✢ The Day of National Thanksgiving ✢

"Thanksgiving Eve and Day"

November 25–26, 2026

7:00 p.m., and 10:00 a.m.

+ + +

Silent Prayer Before Worship

Almighty God, You have given us this good land as our heritage. Grant that we remember Your generosity and constantly do Your will. Bless our land with honest industry, truthful education, and an honorable way of life. Save us from violence, discord, and confusion, from pride and arrogance, and from every evil course of action. Grant that we, who came from many nations with many different languages, may become a united people. Support us in defending our liberties and give those to whom we have entrusted the authority of government the spirit of wisdom, that there may be justice and peace in our land. When times are prosperous, may our hearts be thankful, and in troubled times do not let our trust in You fail; through Jesus Christ, our Lord. *LSB* 313

✢ Divine Service – Setting Two ✢

Choral Introit **"Two Prayers"**
Carl Schalk

O Lord, support us all the day long of this troubled life, until shadows lengthen and the evening comes and the busy world is hushed, the fever of life is over and our work is done. Then, Lord, in Your mercy, grant us a safe lodging and a holy rest and peace at the last; through Jesus Christ, our Lord. Amen.
John Henry Newman

Thou that hast given so much to me, Give one thing more, a grateful heart,
Not thankful when it pleaseth me As if Thy blessings had spare days;
But such a heart, whose pulse may be Thy praise. *George Herbert*

Opening Hymn **"Come, Ye Thankful People, Come"** *LSB* 892

The sign of the cross may be made by all in remembrance of their Baptism.

Invocation *Matthew 28:19b; 18:20*

P In the name of the Father and of the ✢ Son and of the Holy Spirit.
C **Amen.**

Exhortation *Hebrews 10:22; Psalm 124:8; Psalm 32:5*

P Beloved in the Lord! Let us draw near with a true heart and confess our sins unto God our Father, beseeching Him in the name of our Lord Jesus Christ to grant us forgiveness.

P Our help is in the name of the Lord,

C **who made heaven and earth.**

P I said, I will confess my transgressions unto the Lord,

C **and You forgave the iniquity of my sin.**

Confession of Sins

LSB, p. 184

P O almighty God, merciful Father,

C **I, a poor, miserable sinner, confess unto You all my sins and iniquities with which I have ever offended You and justly deserved Your temporal and eternal punishment. But I am heartily sorry for them and sincerely repent of them, and I pray You of Your boundless mercy and for the sake of the holy, innocent, bitter sufferings and death of Your beloved Son, Jesus Christ, to be gracious and merciful to me, a poor, sinful being.**

Absolution

John 20:19–23

P Upon this your confession, I, by virtue of my office, as a called and ordained servant of the Word, announce the grace of God unto all of you, and in the stead and by the command of my Lord Jesus Christ I forgive you all your sins in the name of the Father and of the ✠ Son and of the Holy Spirit.

C **Amen.**

Service of the Word

This Is the Feast

LSB, p. 171

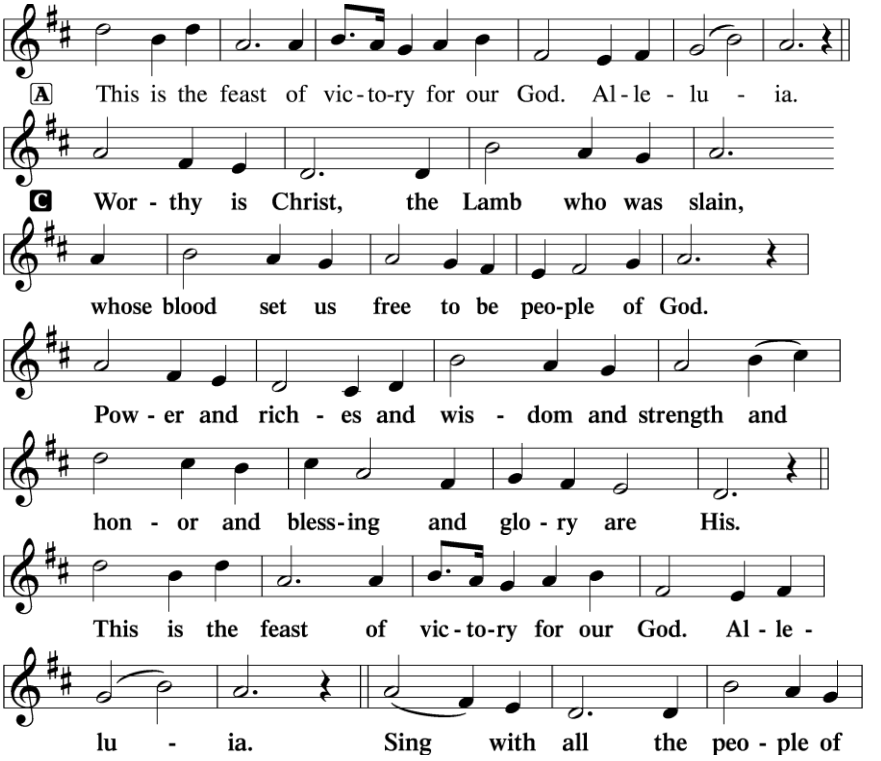

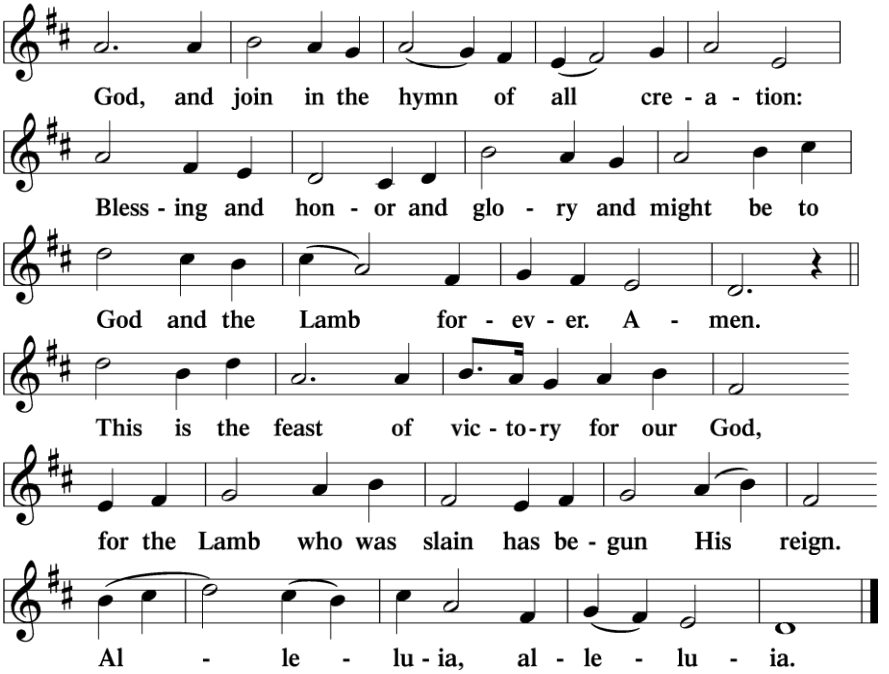

Salutation and Collect of the Day

2 Timothy 4:22

P The Lord be with you.

C **And also with you.**

P Let us pray.

Almighty God, Your mercies are new every morning and You graciously provide for all our needs of body and soul. Grant us Your Holy Spirit that we may acknowledge Your goodness, give thanks for Your benefits, and serve You in willing obedience all our days; through Jesus Christ, our Lord, who lives and reigns with You and the Holy Spirit, one God, now and forever.

C **Amen.**

Service of the Word

Old Testament Reading

Deuteronomy 8:1–10

"The whole commandment that I command you today you shall be careful to do, that you may live and multiply, and go in and possess the land that the LORD swore to give to your fathers.

And you shall remember the whole way that the LORD your God has led you these forty years in the wilderness, that He might humble you, testing you to know what was in your heart, whether you would keep His commandments or not. And He humbled you and let you hunger and fed you with manna, which you did not know, nor did your fathers know, that He might make you know that man does not live by bread alone, but man

lives by every word that comes from the mouth of the LORD. Your clothing did not wear out on you and your foot did not swell these forty years. Know then in your heart that, as a man disciplines his son, the LORD your God disciplines you. So you shall keep the commandments of the LORD your God by walking in His ways and by fearing Him.

For the LORD your God is bringing you into a good land, a land of brooks of water, of fountains and springs, flowing out in the valleys and hills, a land of wheat and barley, of vines and fig trees and pomegranates, a land of olive trees and honey, a land in which you will eat bread without scarcity, in which you will lack nothing, a land whose stones are iron, and out of whose hills you can dig copper. And you shall eat and be full, and you shall bless the LORD your God for the good land He has given you."

P This is the Word of the Lord.

C **Thanks be to God.**

Choral Psalmody

Psalm 67

Chant: Gerre Hancock

May God be gracious to us and bless us and make His face to shine upon us, that Your way may be known on earth, Your saving power among all nations. Let the peoples praise You, O God; let all the peoples praise You!

Let the nations be glad and sing for joy, for You judge the peoples with equity and guide the nations upon earth. Let the peoples praise You, O God; let all the peoples praise You!

The earth has yielded its increase; God, our God, shall bless us. God shall bless us; let all the ends of the earth fear him!

Glory be to the Father, and to the Son, and to the Holy Spirit; As it was in the beginning, is now, and will be forever. Amen.

Epistle

Philippians 4:6–20

Do not be anxious about anything, but in everything by prayer and supplication with thanksgiving let your requests be made known to God. And the peace of God, which surpasses all understanding, will guard your hearts and your minds in Christ Jesus.

Finally, brothers, whatever is true, whatever is honorable, whatever is just, whatever is pure, whatever is lovely, whatever is commendable, if there is any excellence, if there is anything worthy of praise, think about these things. What you have learned and received and heard and seen in me—practice these things, and the God of peace will be with you.

I rejoiced in the Lord greatly that now at length you have revived your concern for me. You were indeed concerned for me, but you had no opportunity. Not that I am speaking of being in need, for I have learned in whatever situation I am to be content. I know how to be brought low, and I know how to abound. In any and every circumstance, I have learned the secret of facing plenty and hunger, abundance and need. I can do all things through him who strengthens me.

Yet it was kind of you to share my trouble. And you Philippians yourselves know that in the beginning of the gospel, when I left Macedonia, no church entered into partnership with me in giving and receiving, except you only. Even in Thessalonica you sent me help for my needs once and again. Not that I seek the gift, but I seek the fruit that increases to your credit. I have received full payment, and more. I am well supplied, having received from Epaphroditus the gifts you sent, a fragrant offering, a sacrifice acceptable and pleasing to God. And my God will supply every need of yours according to his riches in glory in Christ Jesus. To our God and Father be glory forever and ever. Amen.

P This is the Word of the Lord.

C **Thanks be to God.**

Alleluia and Verse

Mode VI



Choir: Alleluia, Alleluia, Alleluia. Give thanks to the Lord, for He is good, for His steadfast love endures forever. *Ps. 136:1*

All: Alleluia, Alleluia, Alleluia

Holy Gospel

Luke 17:11–19

P The Holy Gospel according to St. Luke, the seventeenth chapter.

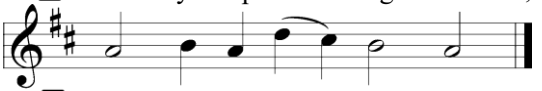

On the way to Jerusalem [Jesus] was passing along between Samaria and Galilee. And as He entered a village, He was met by ten lepers, who stood at a distance and lifted up their voices, saying, "Jesus, Master, have mercy on us." When He saw them He said to them, "Go and show yourselves to the priests." And as they went they were cleansed. Then one of them, when he saw that he was healed, turned back, praising God with a loud voice; and he fell on his face at Jesus' feet, giving Him thanks. Now he was a Samaritan. Then Jesus answered, "Were not ten cleansed? Where are the nine? Was no one found to return and give praise to God except this foreigner?" And He said to him, "Rise and go your way; your faith has made you well."

P This is the Gospel of the Lord.

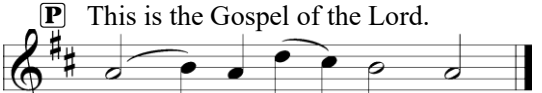

Nicene Creed *LSB*, p. 174

C **I believe in one God, the Father Almighty, maker of heaven and earth and of all things visible and invisible.**

And in one Lord Jesus Christ, the only-begotten Son of God, begotten of His Father before all worlds, God of God, Light of Light, very God of very God, begotten, not made, being of one substance with the Father, by whom all things were made; who for us men and for our salvation came down from heaven and was incarnate by the Holy Spirit of the virgin Mary and was made man; and was crucified also for us under Pontius Pilate. He suffered and was buried. And the third day He rose again according to the Scriptures and ascended into heaven and sits at the right hand of the Father. And He will come again with glory to judge both the living and the dead, whose kingdom will have no end.

And I believe in the Holy Spirit, the Lord and giver of life, who proceeds from the Father and the Son, who with the Father and the Son together is worshiped and glorified, who spoke by the prophets. And I believe in one holy Christian and apostolic Church, I acknowledge one Baptism for the remission of sins, and I look for the resurrection of the dead and the life ✢ of the world to come. Amen.

Hymn of the Day **"Now Thank We All Our God"** *LSB* 895

(Stanza 2 sung by the choir)

Sermon **"Don't Forget to Give Thanks"** *Luke 17:11–19*

Offering Hymn **"Lord of All Good"** *LSB* 786

Prayer of the Church

✞ Thanksgiving for the 20th wedding anniversary of Matthew and Julie Claus (Nov. 25).

Prayer of General Thanksgiving *LSB*, p. 160

P Almighty God, our heavenly Father, we, Your unworthy servants, give You humble and hearty thanks for all the goodness and loving-kindness that You bestow on us. We praise You for our creation, preservation, and all the blessings of this life. But above all, we bless You for Your boundless love in the redemption of the world by our Lord and Savior Jesus Christ, for the means of grace, and for the hope of glory. We implore You to give us a right understanding of all Your mercies that our hearts may ever be deeply thankful and that we may show forth Your praise with both our lips and our lives. Direct our lives in ways of holiness and righteousness all our days that we may enjoy the testimony of a good conscience and the hope of Your favor, be sustained and comforted in every time of trouble, and finally be received into Your everlasting kingdom; through Christ Jesus, Your Son, our Lord, who lives and reigns with You and the Holy Spirit, one God, now and forever.

C **Amen**

Service of the Sacrament

Preface

LSB, p. 177

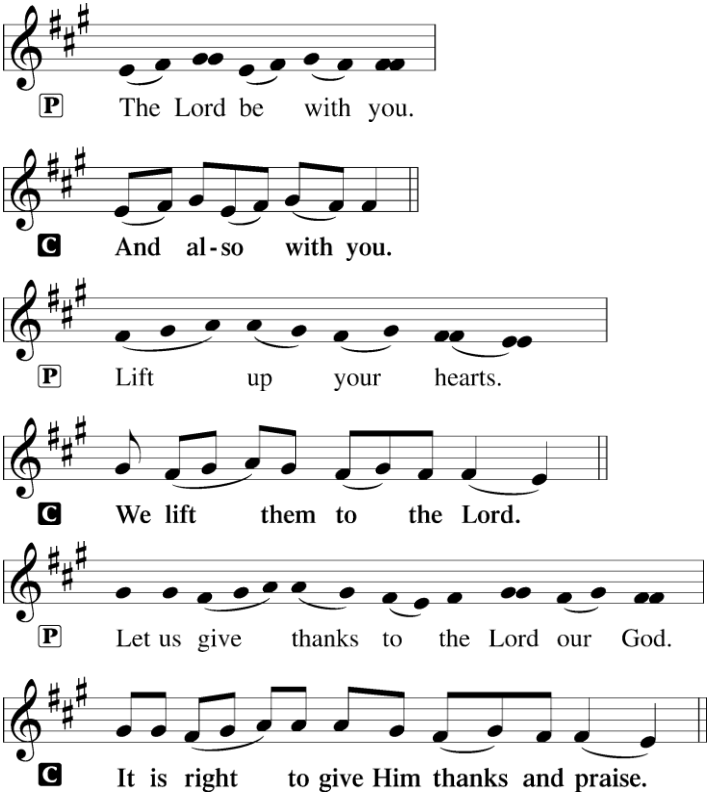

Proper Preface

P It is truly good, right, and salutary that we should at all times and in all places give thanks to You, holy Lord, almighty Father, everlasting God, through Jesus Christ, our Lord, who, out of love for His fallen creation, humbled Himself by taking on the form of a servant, becoming obedient unto death, even death upon a cross. Risen from the dead, He has freed us from eternal death and given us life everlasting. Therefore with angels and archangels and with all the company of heaven we laud and magnify Your glorious name, evermore praising You and saying:

Sanctus — "Holy, Holy, Holy"

LSB, p. 178

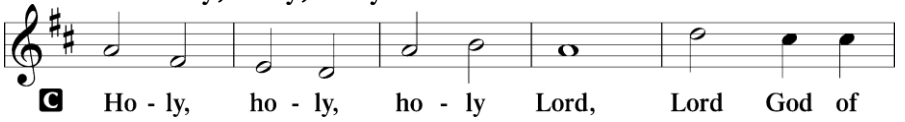

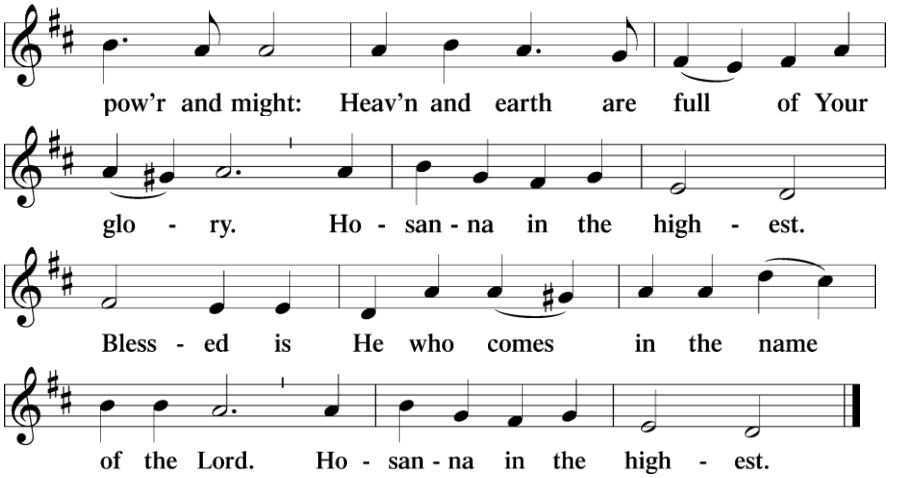

Lord's Prayer

Matthew 6:9–13; LSB, p. 179

P Lord, remember us in Your kingdom and teach us to pray:

C **Our Father who art in heaven,**
hallowed be Thy name, Thy kingdom come,
Thy will be done on earth as it is in heaven;
give us this day our daily bread;
and forgive us our trespasses as we forgive those who trespass against us;
and lead us not into temptation, but deliver us from evil.
For Thine is the kingdom and the power and the glory forever and ever. Amen.

The Words of Our Lord

LSB, p. 179

Pax Domini — "The Peace of the Lord"

P The peace of the Lord be with you always.

C **Amen.** *John 20:19*

Agnus Dei — "Lamb of God"

LSB, p. 180

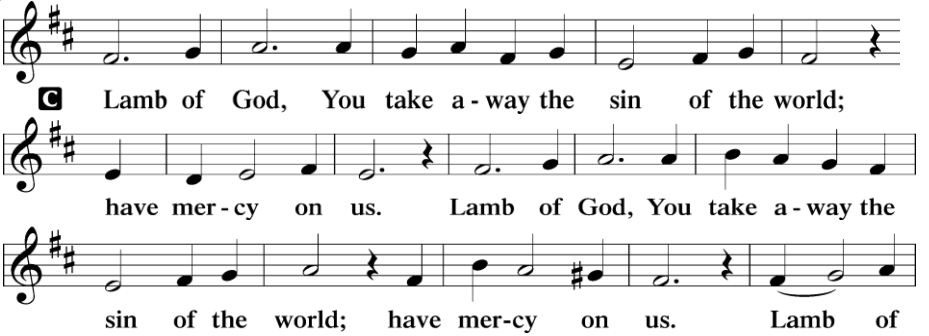

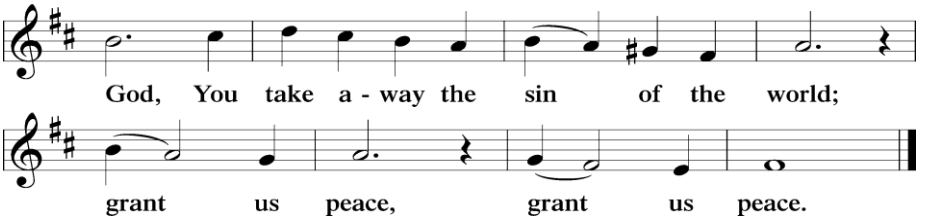

Distribution Hymns *(Hymn of the Month)* **"We Praise You, O God"** *LSB* 785
"Sing to the Lord of Harvest" *LSB* 893
"Nunc Dimittis " *LSB*, p. 182

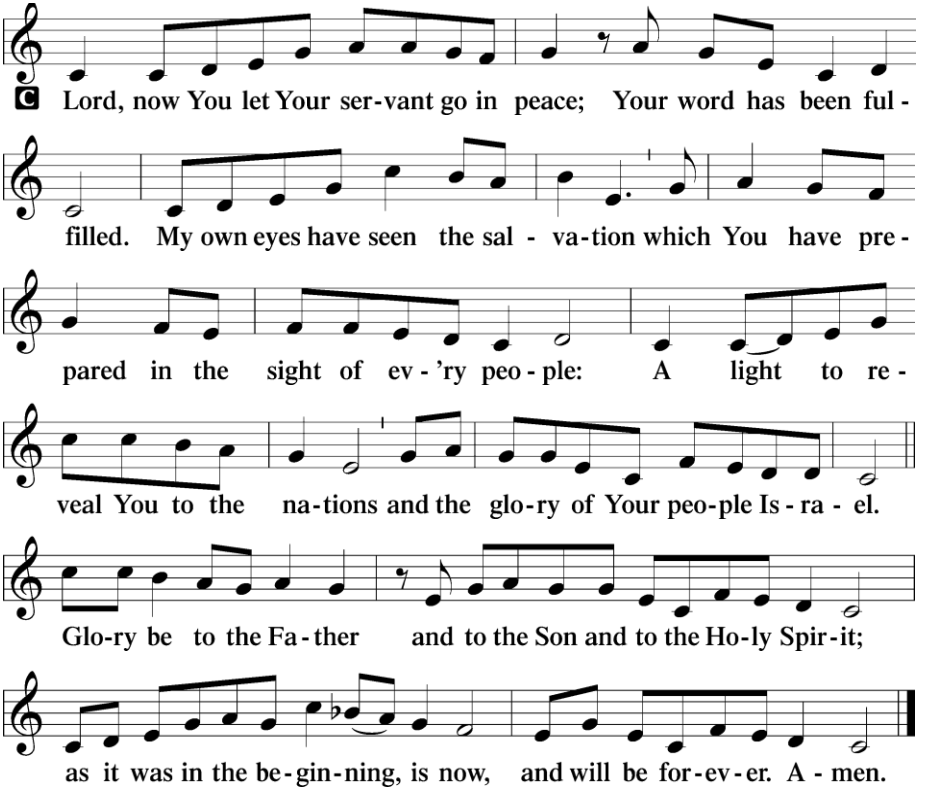

Dismissal

P The body and blood of our Lord Jesus Christ strengthen and preserve you in body and soul to life everlasting. Depart ☩ in peace.

C **Amen.**

Post-Communion Collect *LSB*, p. 183

P Let us pray.

O God the Father, the fountain and source of all goodness, who in loving-kindness sent Your only-begotten Son into the flesh, we thank You that for His sake You have given us pardon and peace in this Sacrament, and we ask You not to forsake Your children but always to rule our hearts and minds by Your Holy Spirit that we may be enabled constantly to serve You; through Jesus Christ, Your Son, our Lord, who lives and reigns with You and the Holy Spirit, one God, now and forever.

C **Amen.**

Benediction *LSB*, p. 183

P The Lord bless you and keep you.
The Lord make His face shine on you and be gracious to you.
The Lord look upon you with favor and ✢ give you peace. *Numbers 6:24–26*

C **Amen.**

Closing Hymn "**Praise the Almighty**" *LSB* 797

Silent Prayer

Postlude

+ + +

Preacher	**Pastor Schlund**
Celebrant	**Pastor Wade**
Choir	**St. Paul's Choir**
Organist	**Kantor Stoppenhagen, Kantor Gerhardt**

Acknowledgments Divine Service from *Lutheran Service Book*. Unless otherwise indicated, all scripture quotations are from *The Holy Bible, English Standard Version*, copyright © 2001 by Crossway Bibles, a division of Good News Publishers. Used by permission. All rights reserved. Created by Lutheran Service Builder © 2006 Concordia Publishing House.