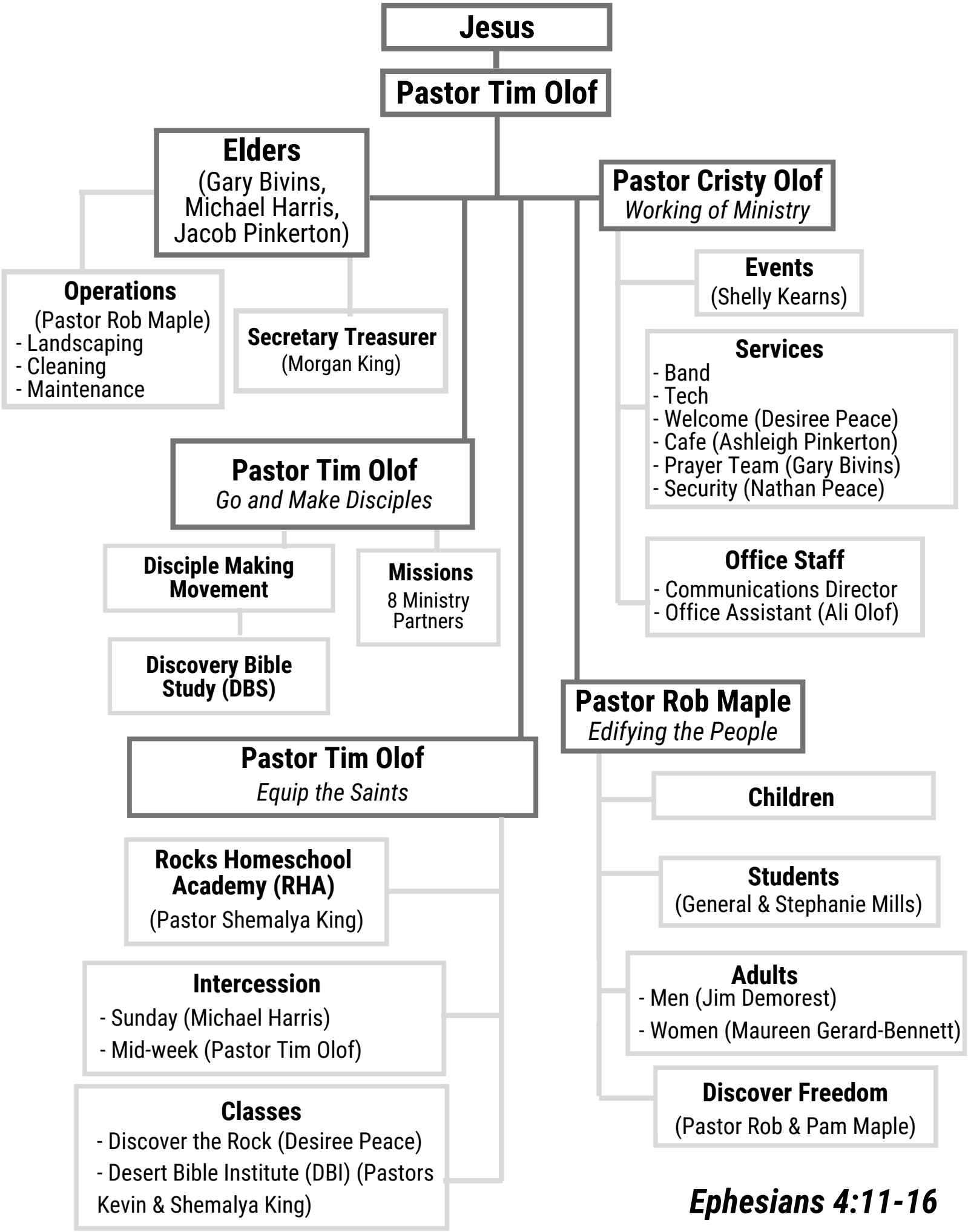
Jesus
Pastor Tim Olof
Elders
(Gary Bivins, Michael Harris, Jacob Pinkerton)
Operations
(Pastor Rob Maple)
- Landscaping
- Cleaning
- Maintenance
Secretary Treasurer
(Morgan King)
Pastor Cristy Olof
Working of Ministry
Events
(Shelly Kearns)
Services
- Band
- Tech
- Welcome (Desiree Peace)
- Cafe (Ashleigh Pinkerton)
- Prayer Team (Gary Bivins)
- Security (Nathan Peace)
Office Staff
- Communications Director
- Office Assistant (Ali Olof)
Pastor Tim Olof
Go and Make Disciples
Disciple Making Movement
Discovery Bible Study (DBS)
Missions
8 Ministry Partners
Pastor Tim Olof
Equip the Saints
Rocks Homeschool Academy (RHA)
(Pastor Shemalya King)
Intercession
- Sunday (Michael Harris)
- Mid-week (Pastor Tim Olof)
Classes
- Discover the Rock (Desiree Peace)
- Desert Bible Institute (DBI) (Pastors Kevin & Shemalya King)
Pastor Rob Maple
Edifying the People
Children
Students
(General & Stephanie Mills)
Adults
- Men (Jim Demorest)
- Women (Maureen Gerard-Bennett)
Discover Freedom
(Pastor Rob & Pam Maple)
Ephesians 4:11-16