## NOTES

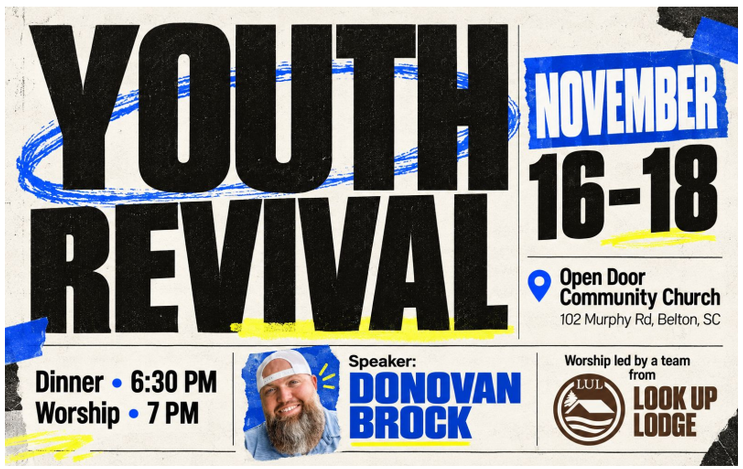


### Keeping In Touch

B. J. and Rachel Hurst
610 Clamp Dr
Belton, SC 29621-8153

### Sanctuary Flowers

Flowers have been placed in the Sanctuary today in honor and memory of all veterans and our special veteran, Jimmy Thomas, by Sandy Thomas and Family

### Text Updates

Join the Neals Creek text group to get important announcements and updates throughout the week via text.
Text **JOIN** to (864) 261-1578

| SUNDAY | | WEDNESDAY | |
|---|---|---|---|
| Sunday School | 10:00 am | Children on Mission | 7:00 pm |
| Morning Worship | 11:00 am | Youth Bible Study | 7:00 pm |
| Choir Practice | 5:00 pm | Adult Prayer Mtg | 7:00 pm |
| HyFi Kids | 6:00 pm | | |
| Evening Worship | 6:00 pm | | |


Rev. Jason Dorriety
Senior Pastor
jdorriety@nealscreek.org
864-276-6920

Rev. Donovan Brock
Associate/Youth Pastor
dbrock@nealscreek.org
864-356-2925

Mrs. Cindy Coddington
Music Director
ccoddington@nealscreek.org

Mrs. Sharon Brown
Secretary
sbrown@nealscreek.org


### OFFICE HOURS

Tuesday & Wednesday - 8:00 am - 12:30 pm
Thursday - 8:00 am - 2:00 pm
3204 Amity Road Ext • Anderson, SC 29621
864-226-6825 • www.nealscreek.org

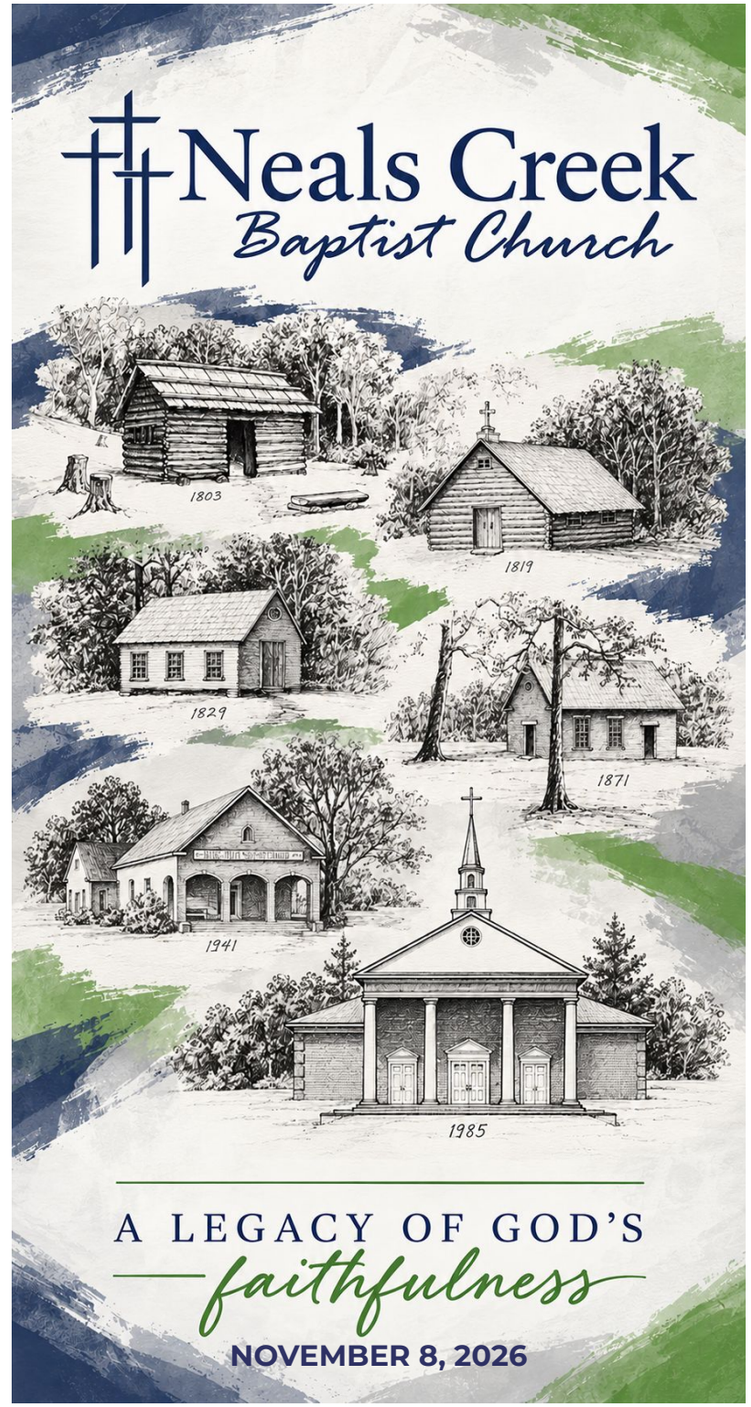

## MORNING WORSHIP

| | |
|---|---|
| Prelude | Melinda Boggs |
| Welcome | Donovan Brock |
| Hymn #772 | Congregation |
| *"When We All Get to Heaven"* | |
| Morning Fellowship | |
| Call to Prayer #340 | Congregation |
| *"Turn Your Eyes Upon Jesus"* | |
| Prayer | Jason Dorriety |
| Choral Worship | Sanctuary Choir |
| *"Hymn of Heaven"* | |
| Hymn #762 | Congregation |
| *"What a Day That Will Be"* | |
| Kids Corner | Janis Cox |
| Instrumental Praise | Sharon Brown |
| Special Music | Margaret Towne |
| Message from God's Word | Jason Dorriety |
| *Gifted for a Purpose*<br>*1 Peter 4:7-11* | |
| Invitation Hymn #596 | Congregation |
| *"I Surrender All"* | |
| Morning Announcements | Donovan Brock |
| Benediction | Donovan Brock |
| Postlude | Sharon Brown |

## EVENING WORSHIP

| | |
|---|---|
| Prelude | Sharon Brown |
| Welcome | Jason Dorriety |
| Hymn #508 | Congregation |
| *"Love Lifted Me"* | |
| Evening Prayer | Jason Dorriety |
| Choral Worship | Sanctuary Choir |
| *"'Til the Storm Passes By"* | |
| Hymn #438 | Congregation |
| *"Jesus Saves!"* | |
| Instrumental Praise | Melinda Boggs |
| Message from God's Word | Jason Dorriety |
| *2 Samuel 19* | |
| Benediction | Jason Dorriety |
| Postlude | Sharon Brown |

## THIS WEEK AT NEALS CREEK

**M&M'S** - 11:00 am Tuesday
**BUSINESS MEETING** - 7:00 pm Wednesday
**TWIX** - 6:30 pm Thursday @ Sharon McCoy's home
**MEN'S BIBLE STUDY** - 6:00 am Friday

## ANNOUNCEMENTS

### M&M's CIRCLE MEETING

The M&Ms will meet this **Tuesday** at 11:00 am in the Family Life Center (FLC). Everyone is encouraged to bring a covered dish to share and enjoy a time of food, fellowship, and ministry. Please also bring a package of toilet tissue for Love Well Ministries. Thank you for helping us support this important ministry in our community!

### SWEET SPIRITS

We will leave NCBC at 11:15 am on Tuesday, **November 17th,** to go to Earle Street Kitchen for lunch. Sign-up sheets are at each entrance to the Sanctuary.

### NEALS CREEK COOKBOOKS

WMU has one box of cookbooks left. If you would like to purchase some for Christmas gifts, they are $15 each. See Miriam Nelson or Chris McCutcheon.

### THANKSGIVING MEAL

Be sure to mark your calendars for **November 22nd** at 5:00 pm for our church-wide Thanksgiving Meal. The meat, rolls, and tea will be provided by the church. Group C (Andrea Thompson) will be serving.

### UPCOMING EVENTS

Sunday, **December 13th** - Sanctuary Choir Cantata during the morning service and the Children's Musical during the evening service. We will have a time of fellowship after the evening service.

## STEWARDSHIP REPORT

| **October 25, 2026** | | **November 1, 2026** | |
|---|---|---|---|
| Sunday School | 103 | Sunday School | 127 |
| **The Church in Giving** | | **The Church in Giving** | |
| General Fund | 6,865.00 | General Fund | 10,652.00 |
| Columns | 150.00 | Flowers | 75.00 |
| Poinsettias | 307.00 | Fostering Faith | 470.00 |
| Sp Missions | 150.00 | Music Fund | 100.00 |
| WMU Fund | 20.00 | Poinsettias | 329.00 |
| **Total** | **7,492.00** | Scholarship | 200.00 |
| | | Sp Missions | 200.00 |
| | | **Total** | **12,026.00** |

### NURSERY

| Today | November 15 |
|---|---|
| **AM:** Juanita Thomas<br>**PM:** Janis Cox &<br>Donna Candiotti<br>**Wed:** | **AM:** Kassie Holliday<br>**PM:** Janis Cox &<br>Donna Candiotti<br>**Wed:** |

### CHILDREN'S CHURCH

| Today | November 15 |
|---|---|
| | |

### GREETERS

| Today | November 15 |
|---|---|
| Mike & Willette Johnson | Gail Meyer & Emily Moore |

**DEACON OF THE MONTH: Richard Parson**

**WELCOME NEW MEMBERS**