NOTES



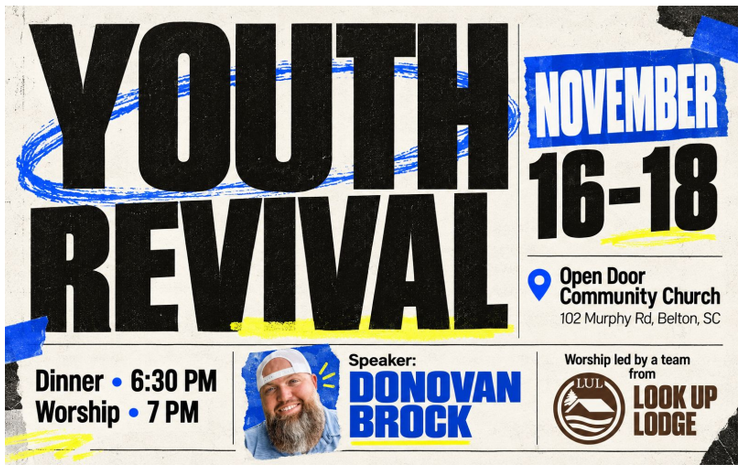

Keeping In Touch

Jean Spearman
Morningside of Anderson Room 126
1304 McLees Rd
Anderson, SC 29621

Sanctuary Flowers

Flowers have been placed in the Sanctuary today in loving memory of Jim Thomas, Jimmy Thomas, and Tippi Thomas Poore. You are missed and loved, Your Family

Text Updates

Join the Neals Creek text group to get important announcements and updates throughout the week via text.
Text **JOIN** to (864) 261-1578

SUNDAY		WEDNESDAY	
Sunday School	10:00 am	Children on Mission	7:00 pm
Morning Worship	11:00 am	Youth Bible Study	7:00 pm
Choir Practice	5:00 pm	Adult Prayer Mtg	7:00 pm
HyFi Kids	6:00 pm		
Evening Worship	6:00 pm		

Rev. Jason Dorriety
Senior Pastor
jdorriety@nealscreek.org
864-276-6920

Rev. Donovan Brock
Associate/Youth Pastor
dbrock@nealscreek.org
864-356-2925

Mrs. Cindy Coddington
Music Director
ccoddington@nealscreek.org

Mrs. Sharon Brown
Secretary
sbrown@nealscreek.org

OFFICE HOURS

Tuesday & Wednesday - 8:00 am - 12:30 pm
Thursday - 8:00 am - 2:00 pm
3204 Amity Road Ext • Anderson, SC 29621
864-226-6825 • www.nealscreek.org

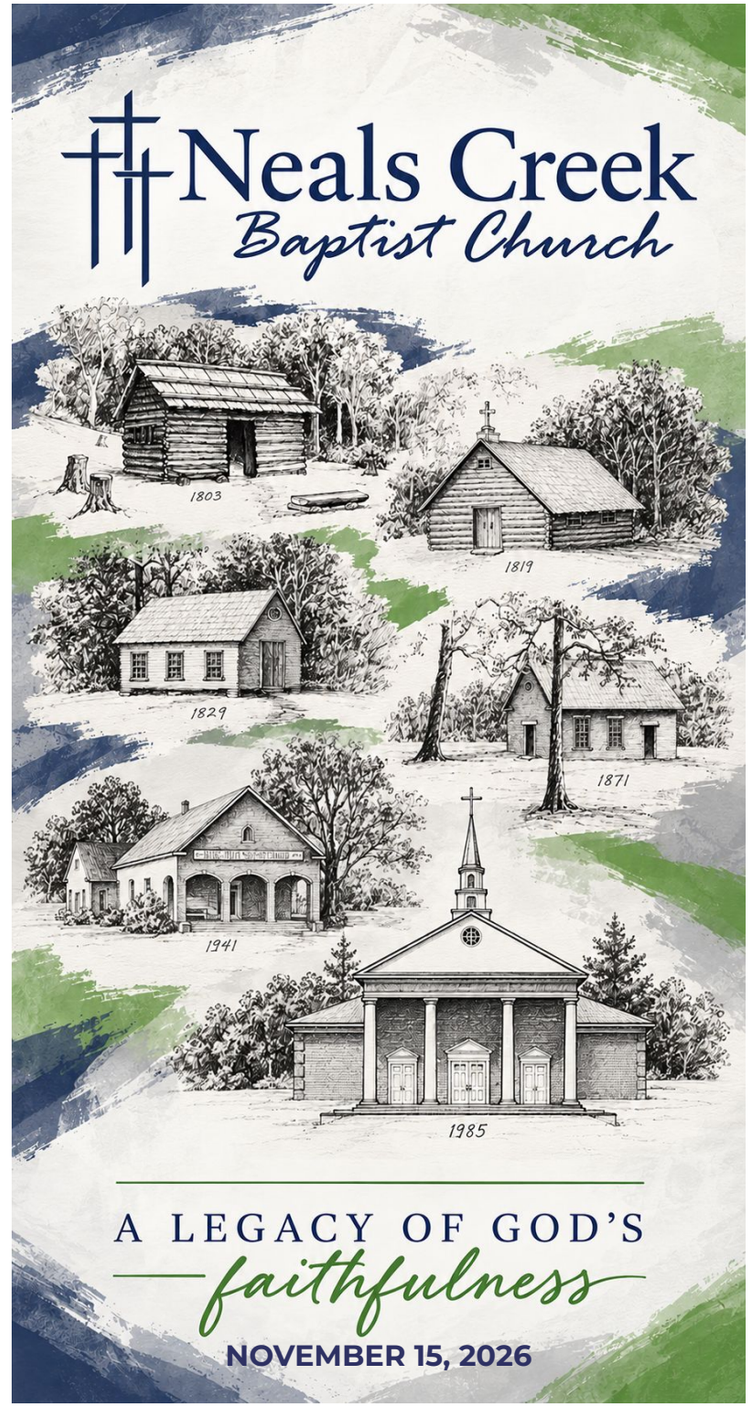

MORNING WORSHIP

Prelude	Melinda Boggs
Welcome	Donovan Brock
Hymn #118	Congregation
"His Name Is Wonderful"	
Morning Fellowship	
Call to Prayer #9	Congregation
"Glorify Thy Name"	
Prayer	Jason Dorriety
Choral Worship	Sanctuary Choir
"He's as Close as the Mention of His Name"	
Hymn #83	Congregation
"There's Something About That Name"	
Kids Corner	Janis Cox
Instrumental Praise	Melinda Boggs
Special Music	Blythe Strawhorn/Billie Jo Bagwell
Message from God's Word	Jason Dorriety
The Heart of a Servant	
John 13:1-17	
Invitation Hymn #491	Congregation
"Jesus, I Come"	
Morning Announcements	Donovan Brock
Benediction	Donovan Brock
Postlude	Sharon Brown

EVENING WORSHIP

Prelude	Sharon Brown
Welcome	Jason Dorriety
Hymn #571	Congregation
"Trust and Obey"	
Evening Prayer	Jason Dorriety
Choral Worship	Sanctuary Choir
"You Are My All in All"	
Hymn #572	Congregation
"Blessed Assurance"	
Instrumental Praise	Sharon Brown
Message from God's Word	Jason Dorriety
2 Samuel 20-21	
Benediction	Jason Dorriety
Postlude	Sharon Brown

THIS WEEK AT NEALS CREEK

SWEET SPIRITS - 11:15 am Tuesday to go to Earle Street Kitchen for lunch.

WMU - 1:30 pm Saturday to go to Love Well Ministries

MEN'S BIBLE STUDY - 6:00 am Friday

ANNOUNCEMENTS

NEALS CREEK COOKBOOKS

WMU has one box of cookbooks left. If you would like to purchase some for Christmas gifts, they are $15 each. See Miriam Nelson or Chris McCutcheon.

WMU

We will be going to spend time with the ladies at Love Well Ministries on Saturday, **November 21st.** We will leave the church at 1:30 and be back between 4:30 - 5:00 pm Please bring an appetizer or dessert. We will have snacks, a short devotion, and teach them a craft. If you don't do crafts, no problem at all. If you would like to teach them your craft, please bring enough materials for them (4).

CHRISTMAS DECORATING

Help us get the church ready for Christmas! Join us Sunday, **November 22, at 2:00 pm** as we decorate for the Christmas season. Many hands make light work, and everyone is welcome!

THANKSGIVING MEAL

Be sure to mark your calendars for **November 22 at 5:00 pm** for our church-wide Thanksgiving Meal. The meat, rolls, and tea will be provided by the church. Group C (Andrea Thompson) will be serving.

UPCOMING EVENTS

Sunday, **December 13th** - Sanctuary Choir Cantata during the morning service and the Children's Musical during the evening service. We will have a time of fellowship after the evening service.

SOCKTOBER

Thank you from the Kids for Christ Sunday School Class to all who participated. We donated 560 pairs of socks to the Calvary Home for Children.

STEWARDSHIP REPORT

November 1, 2026		November 8, 2026	
Sunday School	127	Sunday School	105
The Church in Giving		**The Church in Giving**	
General Fund	10,652.00	General Fund	4,846.00
Flowers	75.00	Fostering Faith	20.00
Fostering Faith	470.00	Poinsettias	159.00
Music Fund	100.00	WMU Fund	411.00
Poinsettias	329.00	**Total**	**5,436.00**
Scholarship	200.00		
Sp Missions	200.00		
Total	**12,026.00**		

NURSERY

Today	November 22
AM: Kassie Holliday **PM:** Janis Cox & Donna Candiotti **Wed:**	**AM:** Kendra Powell **PM:** Janis Cox & Donna Candiotti **Wed:**

CHILDREN'S CHURCH

Today	November 22
Brenda Parson	Katherine Stephens

GREETERS

Today	November 22
Gail Meyer & Emily Moore	Cassie & Peter Rehoric

DEACON OF THE MONTH: Richard Parson

WELCOME NEW MEMBERS



Terry & Donna Kuhn Havens Engelsen



Margaret Towne