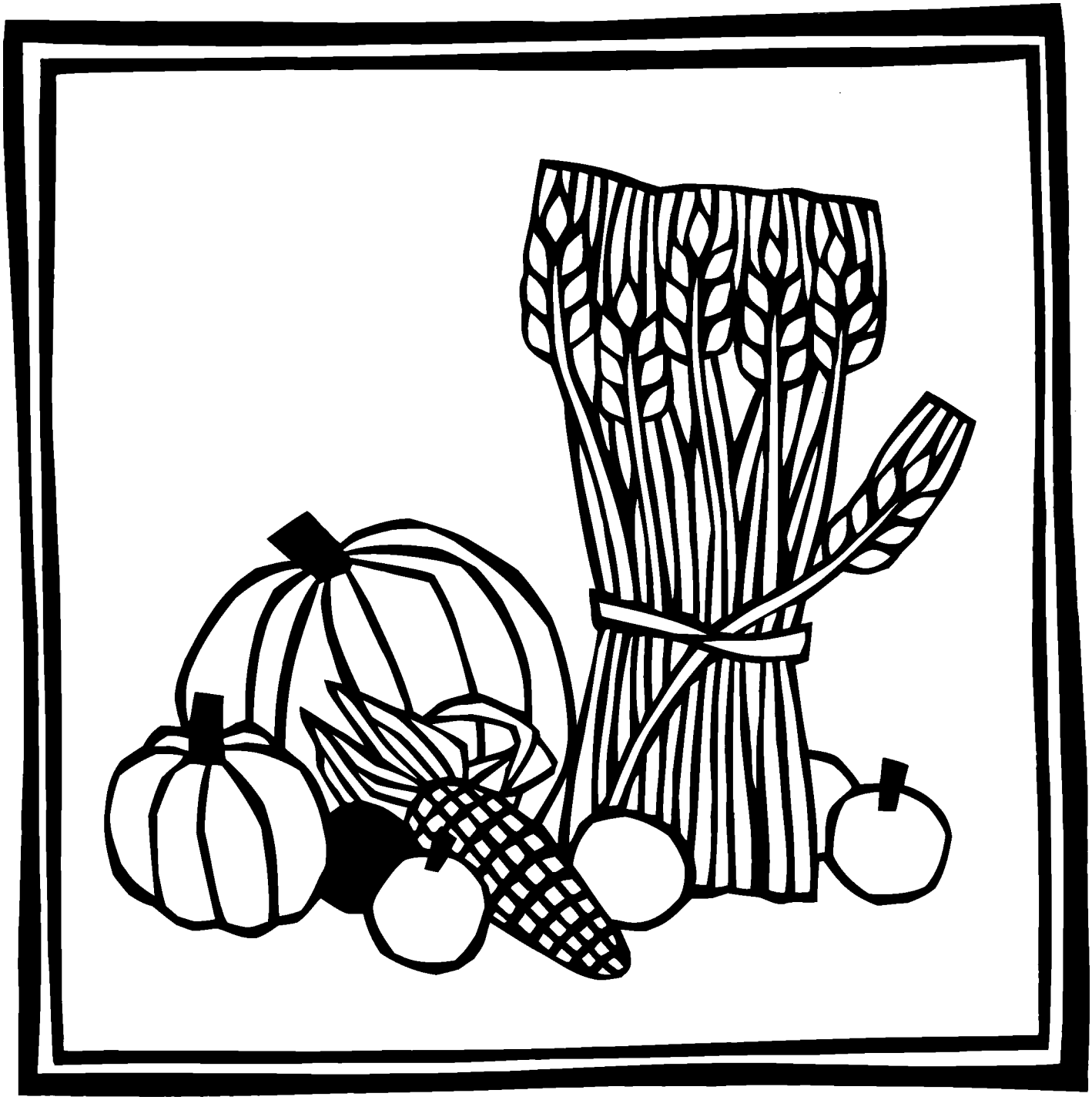

RED HILL LUTHERAN CHURCH

November 25, 2026

Thanksgiving Eve

Dr. Seth Britton, Senior Pastor

CONTEMPLATION

"I do therefore invite my fellow citizens in every part of the United States, and also those who are at sea and those who are sojourning in foreign lands, to set apart and observe the last Thursday of November next, as a day of Thanksgiving and Praise to our beneficent Father who dwelleth in the Heavens…" – Abraham Lincoln (Thanksgiving Proclamation, 1863)

Congregation responses are in **BOLD print.**

+GATHERING+

PRELUDE — For the Beauty of the Earth — Michael Burkhardt
Dr. Linda Brown

GATHERING HYMN — **Come, You Thankful People, Come**

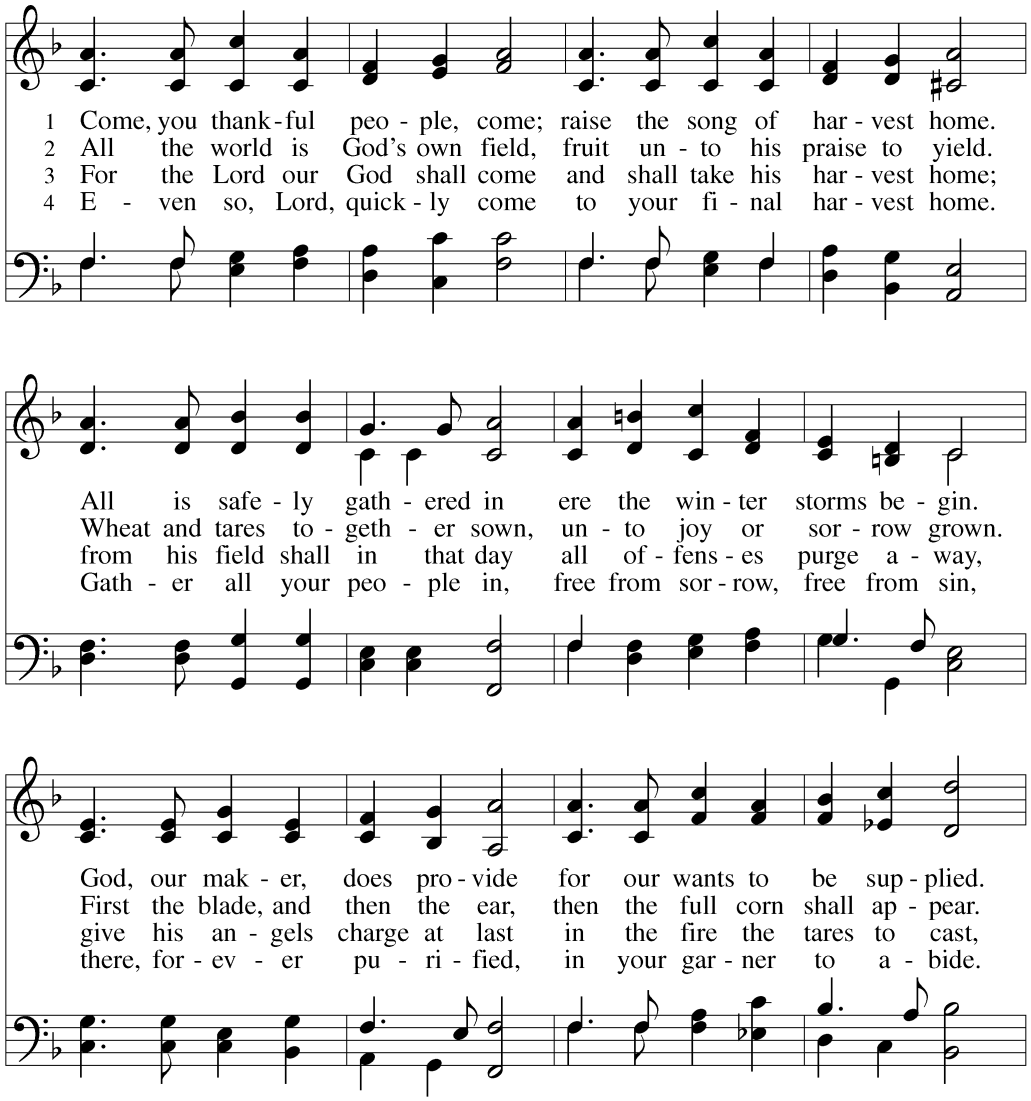

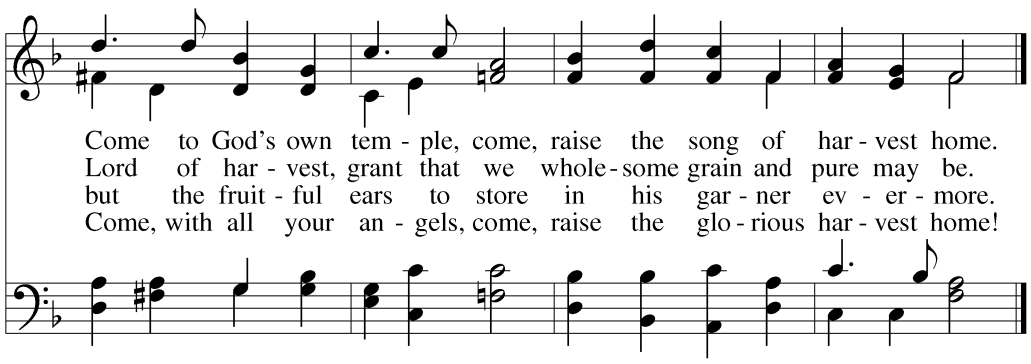

CONFESSION & FORGIVENESS *please stand*

In the name of the Father and of the Son and of the Holy Spirit. *Matthew 28:19*
Amen

Almighty God, to whom all hearts are open, all desires known, and from whom no secrets are hid: Cleanse the thoughts of our hearts by the inspiration of your Holy Spirit, that we may perfectly love you and worthily magnify your holy name, through Jesus Christ our Lord.
Amen

If we say we have no sin, we deceive ourselves, and the truth is not in us. But if we confess our sins, God who is faithful and just will forgive our sins and cleanse us from all unrighteousness. *1 John 1:8-9*

Silence is kept for reflection. Congregation kneels/sits

Most merciful God,
we confess that we are in bondage to sin and cannot free ourselves. We have sinned against you in thought, word, and deed, by what we have done and by what we have left undone. We have not loved you with our whole heart; we have not loved our neighbors as ourselves. For the sake of your Son, Jesus Christ, have mercy on us. Forgive us, renew us, and lead us, so that we may delight in your will and walk in your ways, to the glory of your holy name. Amen.

In the mercy of almighty God, Jesus Christ was given to die for us, and for his sake God forgives us all our sins. By the authority of Jesus Christ, I therefore declare to you the entire forgiveness of all your sins, in the name of the Father, and of the Son, and of the Holy Spirit. *John 1:12; Philippians 1:6*
Amen.

SONG OF PRAISE

We Praise You, O God

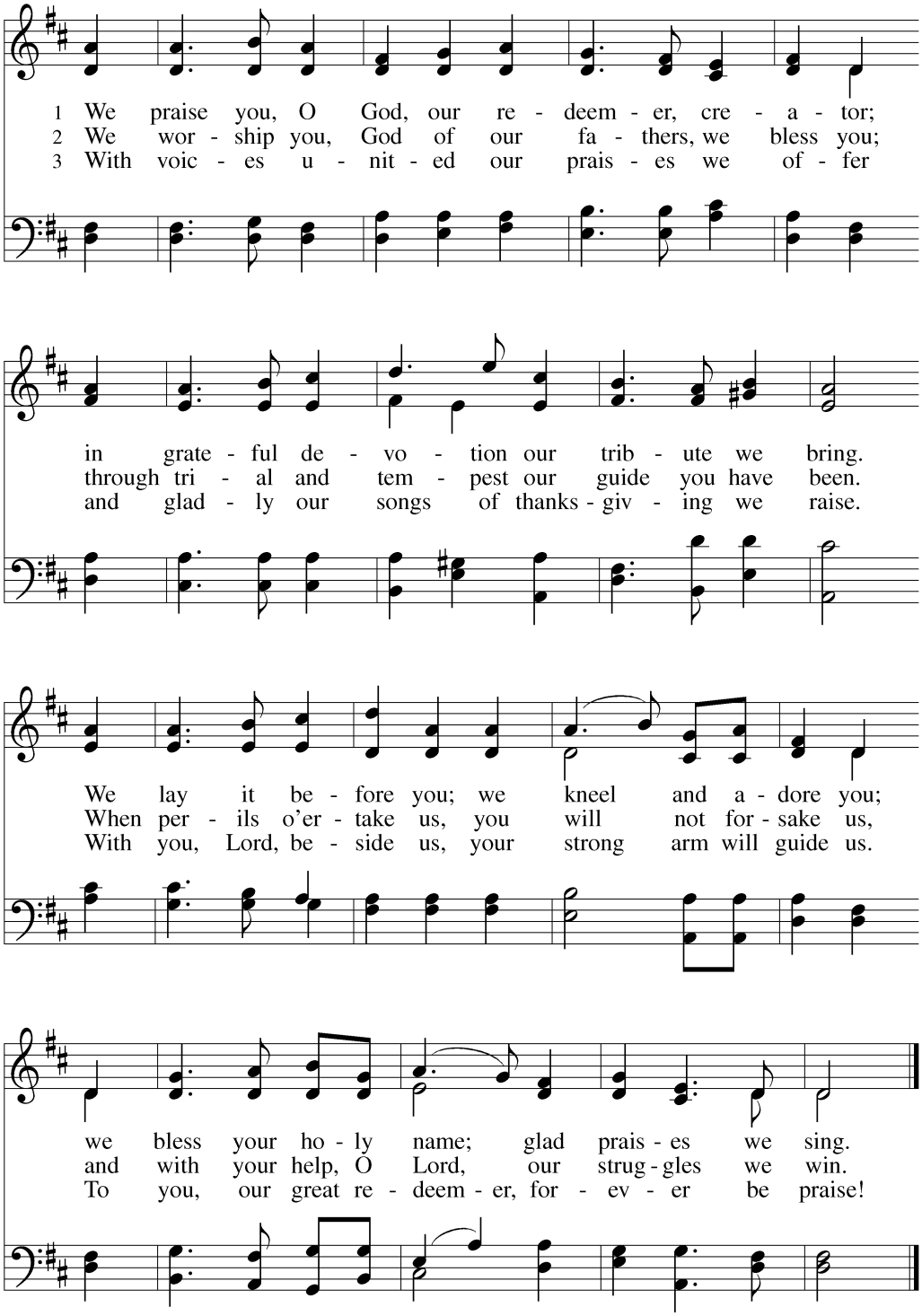

THANKSGIVING DIALOG

Lutheran Book of Worship, Service of the Word

Blessed are you, O Lord our God, king of the universe,
for in your wisdom you have formed us.

You feed the hungry and clothe the naked.
We bless you and praise your name forever.

You set free those who are bound.
We bless you and praise your name forever.

You raise up those whose courage falters.
We bless you and praise your name forever.

You provide for our every need.
Accept our grateful praises.

You have called us from all peoples.
We rejoice and bless your name forever.

You bless your people with peace.
We bless you and praise your loving grace.

Blessed are you, O Lord our God, king of the universe,
for in your wisdom you have formed us.

PRAYER OF THE DAY

The Lord be with you.
And also with you.
Almighty God our Father, your generous goodness comes to us new every day. By the work of your Spirit lead us to acknowledge your goodness, give thanks for your benefits, and serve you in willing obedience, through Jesus Christ, our Savior and Lord.
Amen.

+WORD+

READING **Deuteronomy 8.1-10**

"The whole commandment that I command you today you shall be careful to do, that you may live and multiply, and go in and possess the land that the LORD swore to give to your fathers. **2** And you shall remember the whole way that the LORD your God has led you these forty years in the wilderness, that he might humble you, testing you to know what was in your heart, whether you would keep his commandments or not. **3** And he humbled you and let you hunger and fed you with manna, which you did not know, nor did your fathers know, that he might make you know that man does not live by bread alone, but man lives by every word that comes from the mouth of the LORD. **4** Your clothing did not wear out on you and your foot did not swell these forty years. **5** Know then in your heart that, as a man disciplines his son, the LORD your God disciplines you. **6** So you shall keep the commandments of the LORD your God by walking in his ways and by fearing him. **7** For the LORD your God is bringing you into a good land, a land of brooks of water, of fountains and springs, flowing out in the valleys and hills, **8** a land of wheat and barley, of vines and fig trees and pomegranates, a land of olive trees and honey, **9** a land in which you will eat bread without scarcity, in which you will lack nothing, a land whose stones are iron, and out of whose hills you can dig copper. **10** And you shall eat and be full, and you shall bless the LORD your God for the good land he has given you.

READING **Philippians 4.6-20**

6 Do not be anxious about anything, but in everything by prayer and supplication with thanksgiving let your requests be made known to God. **7** And the peace of God, which surpasses all understanding, will guard your hearts and your minds in Christ Jesus.
8 Finally, brothers, whatever is true, whatever is honorable, whatever is just, whatever is pure, whatever is lovely, whatever is commendable, if there is any excellence, if there is anything worthy of praise, think about these things. **9** What you have learned and received and heard and seen in me—practice these things, and the God of peace will be with you.
10 I rejoiced in the Lord greatly that now at length you have revived your concern for me. You were indeed concerned for me, but you had no opportunity. **11** Not that I am speaking of being in need, for I have learned in whatever situation I am to be content. **12** I know how to be brought low, and I know how to abound. In any and every circumstance, I have learned the secret of facing plenty and hunger, abundance and need. **13** I can do all things through him who strengthens me.
14 Yet it was kind of you to share my trouble. **15** And you Philippians yourselves know that in the beginning of the gospel, when I left Macedonia, no church entered into partnership with me in giving and receiving, except you only. **16** Even in Thessalonica you sent me help for my needs once and again. **17** Not that I seek the gift, but I seek the fruit that increases to your credit. **18** I have received full payment, and more. I am well supplied, having received from Epaphroditus the gifts you sent, a fragrant offering, a sacrifice acceptable and pleasing to God. **19** And my God will supply every need of yours according to his riches in glory in Christ Jesus. **20** To our God and Father be glory forever and ever. Amen.

Here ends the reading.
Thanks be to God.

GOSPEL ANNOUNCEMENT

The Holy Gospel according to St. Luke, the 17th chapter.
Glory to you, O Lord.

HOLY GOSPEL **Luke 17.11-19**

On the way to Jerusalem he was passing along between Samaria and Galilee. **12** And as he entered a village, he was met by ten lepers, who stood at a distance **13** and lifted up their voices, saying, "Jesus, Master, have mercy on us." **14** When he saw them he said to them, "Go and show yourselves to the priests." And as they went they were cleansed. **15** Then one of them, when he saw that he was healed, turned back, praising God with a loud voice; **16** and he fell on his face at Jesus' feet, giving him thanks. Now he was a Samaritan. **17** Then Jesus answered, "Were not ten cleansed? Where are the nine? **18** Was no one found to return and give praise to God except this foreigner?" **19** And he said to him, "Rise and go your way; your faith has made you well."

The Gospel of our Lord.
Praise to you, O Christ.

ANTHEM

O Give Thanks to the Lord — by Josh Sparkman

Chancel Choir

O give thanks to the Lord; glory in His holy name.
Sing His might far and wide; tell His wondrous works!
God always remembers each promise He makes.
Great is His faithfulness; shout and praise His name.
O give thanks to the Lord.
O sing His praise forevermore.
O give thanks to the Lord; strong and sov'reign Rescuer.
God who saves and sustains, flame within the night.
Sing, sing to the King, and keep all His commands.
God redeems so that we shout and praise His name.
God redeems so that we shout and praise His name!

THANKSGIVING MESSAGE

Pastor Seth Britton

GATHERING OF TITHES & OFFERINGS

Please visit redhillchurch.org/give.

OFFERTORY

Holy God We Praise Your Name — Michael Burkhardt

THE GREAT THANKSGIVING

The Lord be with you. *2 Tim. 4:22*
And also with you.

Lift up your hearts. *Colossians 3:1*
We lift them to the Lord.

Let us give thanks to the Lord our God. *Ps. 136*
It is right to give our thanks and praise.

Holy and gracious Father: In your infinite love you made us for yourself, and, when we had fallen into sin and become subject to evil and death, you, in your mercy, sent Jesus Christ, your only and eternal Son, to share our human nature, to live and die as one of us, to reconcile us to you, the God and Father of all.

He stretched out his arms upon the cross, and offered himself, in obedience to your will, a perfect sacrifice for the whole world.

On the night he was handed over to suffering and death, our Lord Jesus Christ took bread; and when he had given thanks to you, he broke it, and gave it to his disciples, and said, "Take, eat: This is my Body, which is given for you. Do this for the remembrance of me."

After supper he took the cup of wine; and when he had given thanks, he gave it to them, and said, "Drink this, all of you: This is my Blood of the new Covenant, which is shed for you and for many for the forgiveness of sins. Whenever you drink it, do this for the remembrance of me."

Therefore, we proclaim the mystery of faith:

Christ has died.
Christ is risen.
Christ will come again.

Send now, we pray, your Holy Spirit, the Spirit of our Lord and of His resurrection, that we who receive our Lord's body and blood may live to the praise of you glory and receive our inheritance with all of your saints in light.

And now, as our Savior Christ has taught us, we are bold to pray.

THE LORD'S PRAYER *Matthew 6:9-13*

Our Father, who art in heaven, hallowed be thy name,
thy kingdom come, thy will be done, on earth as it is in heaven.
Give us this day our daily bread;
and forgive us our trespasses, as we forgive those who trespass against us;
and lead us not into temptation, but deliver us from evil.
For thine is the kingdom, and the power, and the glory,
Forever and ever. Amen

COMMUNION

At Red Hill, we come forward to the altar (front area) to receive Communion.* You will be given the bread and will eat it. You will then be invited to pick up a cup of wine or grape juice to drink. After you have drank the Blood of the Sacrament, please deposit your cup in the receptacle at the end of the table.

** If you are unable to come forward to receive Communion, please notify an usher and the servers will come to your seat.*

POST COMMUNION PRAYER

Almighty God, you provide the true bread from heaven, your Son, Jesus Christ our Lord. Grant that we who have received the sacrament of his body and blood may abide in him and he in us, that we may be filled with the power of his endless life, now and forever. **Amen.**

+SENDING+

BENEDICTION *Numbers 6:24-26*

The Lord bless you and keep you.
The Lord make His face shine on you and be gracious to you.
The Lord look upon you with favor and give you peace.
In the name of the Father, the +Son, and the Holy Spirit.
Amen.

DISMISSAL

Go in peace. Give thanks to the Lord!
Thanks be to God.

SENDING SONG

Now Thank We All Our God

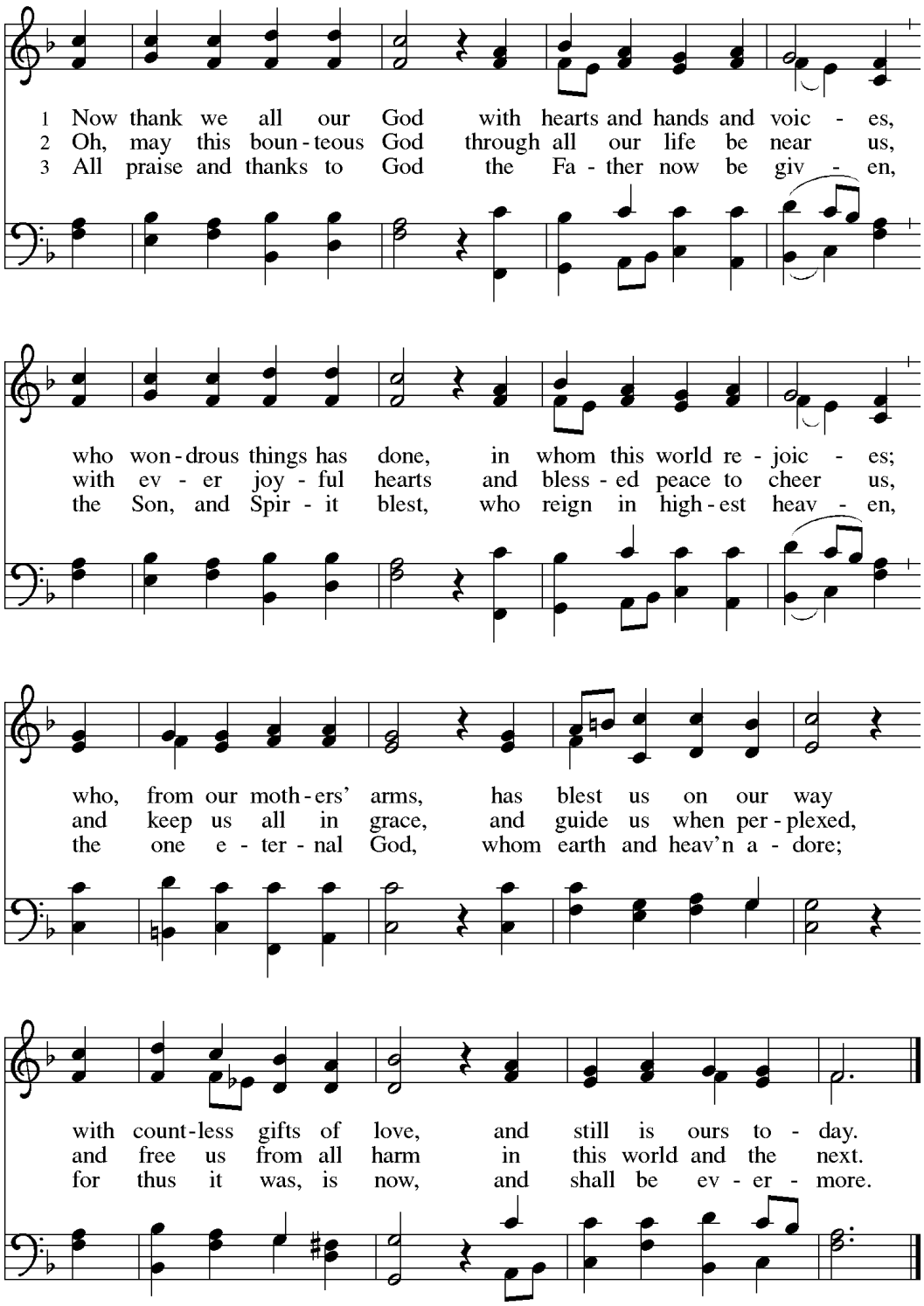

POSTLUDE The God of Abraham Praise *Michael Burkhardt*