Discipleship Pathway: (While spiritual maturity is not necessarily a "linear process," our pathway seeks to guide "next steps:"

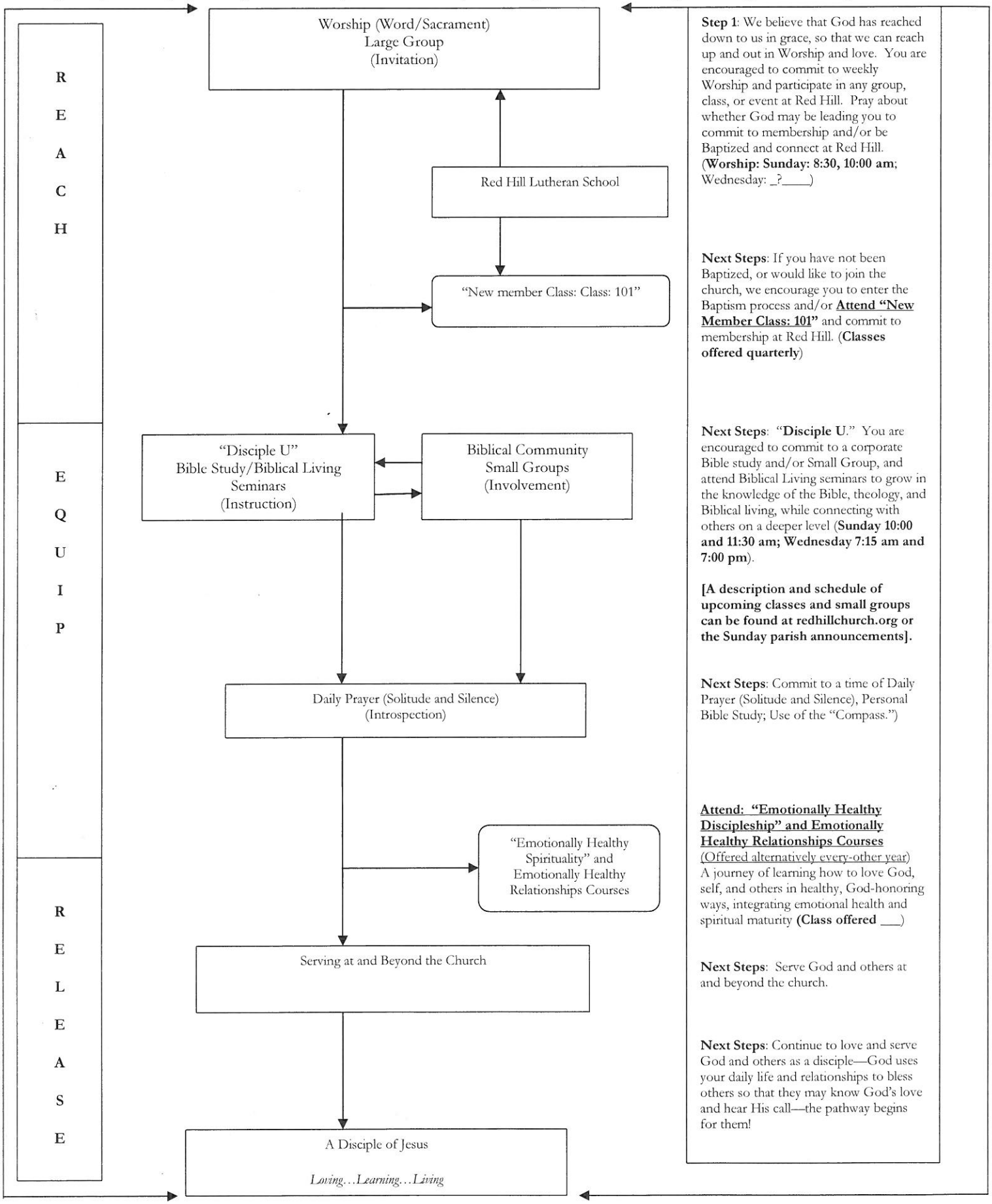

Step 1: We believe that God has reached down to us in grace, so that we can reach up and out in Worship and love. You are encouraged to commit to weekly Worship and participate in any group, class, or event at Red Hill. Pray about whether God may be leading you to commit to membership and/or be Baptized and connect at Red Hill. (**Worship: Sunday: 8:30, 10:00 am**; Wednesday: _?____)

Next Steps: If you have not been Baptized, or would like to join the church, we encourage you to enter the Baptism process and/or **Attend "New Member Class: 101"** and commit to membership at Red Hill. (**Classes offered quarterly**)

Next Steps: "**Disciple U**." You are encouraged to commit to a corporate Bible study and/or Small Group, and attend Biblical Living seminars to grow in the knowledge of the Bible, theology, and Biblical living, while connecting with others on a deeper level (**Sunday 10:00 and 11:30 am; Wednesday 7:15 am and 7:00 pm**).

[A description and schedule of upcoming classes and small groups can be found at redhillchurch.org or the Sunday parish announcements].

Next Steps: Commit to a time of Daily Prayer (Solitude and Silence), Personal Bible Study; Use of the "Compass.")

Attend: "Emotionally Healthy Discipleship" and Emotionally Healthy Relationships Courses
(Offered alternatively every-other year)
A journey of learning how to love God, self, and others in healthy, God-honoring ways, integrating emotional health and spiritual maturity **(Class offered ___)**

Next Steps: Serve God and others at and beyond the church.

Next Steps: Continue to love and serve God and others as a disciple—God uses your daily life and relationships to bless others so that they may know God's love and hear His call—the pathway begins for them!