

REMEMBER IN YOUR PRAYERS

CJ Whitlow TimothyJay William Darlene Scheffer
Anna Cal Wiebe Maribel
Brent Sprunger Judy Kempker Eddie Ravens
Con Kranz, brother-in-law of Lloyd Hanna
Robert Wright, relative of Jan Wright
Sherry Wright, sister-in-law of Jan Wright
Baby Ford and his family as he begins hospice (friend of Anne Gibson)
Carol Keller, friend of Judy Church
Angela, cousin of Heather Manganiello
Debbie McCurdy, friend of Rob Simon
Ally, cousin of Jodi Rice

Elaine Hanna's Celebration of Life
has been postponed until January 31, 2026 at 10:00am.

Please visit our prayer board outside Pastor Bev's office
and keep in prayer our Homebound, Assisted Living
church family and Military Personnel.
Be sure to submit all prayer requests & updates to
Haley.sewell@collegehillumc.org
or by calling the church.



Church Office: 316.683.4643

www.collegehillumc.org

View our website for more information and
upcoming events.



January 25, 2026 9:00 am

* - Please rise in body and/or spirit

Gathering Celebration

Holy, Holy, Holy, arr. Michael Helman

Jubilation Ringers

Welcome and Greeting — Rev. Bev Baumgartner

A Jubilant Song - John Leavitt

Chancel Choir

***A Call To Worship** Amy Dinger — Liturgist

One: Some of us believe that Jesus is the only way to
salvation and that Christianity replaces other
religions.

**All: Help us remember that our words and
metaphors cannot contain God.**

One: Some of us believe that the Spirit is actively
working in and through other religions to bring
people to Christ.

**All: Help us remember that our words and
metaphors cannot contain God.**

One: Some of us believe that all religious paths lead to
the same Source of Divine Love and that we have
a lot in common.

**All: Help us remember that our words and
metaphors cannot contain God.**

One: Some of us believe that each religion is a unique,
distinct path that contains spiritual truth.

**All: Help us remember that our words and
metaphors cannot contain God.**

One: In our wondering, we realize that God is too big to
fit into one religion.

All: Yes! God is too big to fit into one religion!

***Opening Hymn**

Together We Serve - TFWS #2175

Investing in Our Community

Rev. Jill Sander-Chali

Offertory

His Eye is on the Sparrow. Arr. Joel Raney

Jubilation Ringers, Sonya Maxwell-Flute

and Kelsey Wise-Keyboards

***Doxology** — UMH #94

Invitation into Silent Prayer and Reflection

Rev. Bev Baumgartner

Time for Silent Prayer and Reflection



Song of Meditation

Jesus, Fair and Pure - Penny Rodriguez
Chancel Choir

Pastoral Prayer

Rev. Bev Baumgartner

Lord's Prayer (sung)

Children's Storytime

Rev. Bev Baumgartner

Wisdom Readings

NRSVUE Bible

Romans 5:20, 2Corinthians 5:18-19, John 3:8

Amy Dinger — Liturgist

The Word in Song

Spirit of God - Herb Frombach

Chancel Choir

Sermon

"Above All Others: The Fulfillment Model"

Rev. Jill Sander-Chali

*Closing Hymn

Source and Sovereign, Rock and Cloud - UMH 113

A Blessing for the Journey

Rev. Jill Sander-Chali

Postlude

Immortal, Invisible, God Only Wise

Arr. John A. Behnke

Kelsey Wise — Organ





GOD IS TOO BIG

☆ + ✕ ✎

JAN. 18 - One and Only: The Replacement Model

JAN. 25 - Above All Others: The Fulfillment Model

FEB. 01 - In Conversation: The Mutuality Model

FEB. 08 - One of Many: The Acceptance Model

FEB. 15 - In Conclusion: Your Turn



COLLEGE HILL
UNITED METHODIST CHURCH
not your ordinary church

Understanding Christianity in the context of other World Religions

Your presence during this worship service constitutes your consent to be photographed, filmed and/or otherwise recorded. Thank you.

Music License:

CCLI #504270060 and PML & WCL #10865



CHUM Women's Group

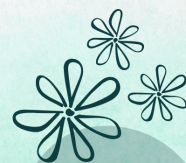

Come Join Us

Thursday, January 29, 2026

6:30PM

In The Parlor

This group is open to all women.
We will be planning our upcoming activities and gatherings.
Come join us for fun and fellowship.



PREPARE A WEDNESDAY NIGHT MEAL

Show us your skills!



Groups, classes, individuals, help provide meals for Wednesday nights this winter/spring session? Pick a Wednesday from February 11 to April 1 and email Haley Sewell haley.sewell@collegehillumc.org to sign up!

Meals provided need to include a gluten free option and a vegan option (no meat or dairy) to accommodate special dietary needs.

Plan to serve 40 (give or take!). Meal is served 5:30-6:00 pm and paper products are provided by the church.

Let Haley know when you plan to prepare your meal to reserve the kitchen. You and your group are responsible for set up and clean up on the night you provide the meal! The donations collected can support your ministry area, future CHUM gatherings, or a mission focus of your choice.