

Chapel Retreat Information

Solid Rock Bible Camp
36251 Solid Rock Road # 1
Soldotna, AK 99669
(907) 262-4741
<http://solidrockbiblecamp.com>

Theme: The Church as a Family

- There will be three teaching times; 2 on Saturday and 1 on Sunday morning
- Each teaching time is scheduled for approximately 1-hour broken down as follows:
 - o 10 minutes for opening prayer (leader) and music (JR Gates)
 - o 10 minutes for all ages to introduce the concepts for that lesson
 - o 30 minutes with children 4th grade and younger in a separate session
 - o 10 minutes where all ages come back together to wrap-up and pray

- Meals:
 - o There is no meal on Friday. We will have some snacks available, but all are encouraged to eat dinner before you arrive or bring food/snacks for Friday
 - o Breakfast and Lunch on Saturday and Sunday
 - o Dinner on Saturday
 - o Light snacks will be available throughout the weekend but all will be encouraged to bring their own if they have specific needs/desires
 - o For those with food sensitivities, there is room in the Camp kitchen/refrigerator to store your foods for the weekend.

- Things to Bring:
 - o Bible, writing materials
 - o Warm clothing/outdoor gear
 - o Flashlight/headlamp
 - o Ice cleats
 - o Refillable water bottles
 - o Personal sports equipment as desired (snow shoes, XC skis, etc)
 - You may have to travel off-site for any prepared trails
 - o Favorite board games to share

- Housing:
 - o The following people are in the Main Lodge and DO NOT need to bring bedding or towels as those will be provided. **If you are not in the following list, you will need to bring your own bedding (sleeping bags, sheets, pillows as desired) and towels AND be prepared with proper attire to transit outdoors to/from shower facilities**
 - Diele Family
 - Farr Family
 - Frederick Family
 - Haney Family
 - Isakson Family
 - McCall Family
 - Phillips, Dave and Judy
 - Tunnell Family

- Schedule of Events

- **Friday, February 8th**
 - 6:00pm – 8:30pm: Arrival
 - **Arrive not earlier than 6:00pm**
 - Check-in at Program Center for room assignments and welcome packets
 - 8:30pm
 - Welcome/Ice breaker at Program Center
 - Afterwards, Program Center open for socializing –games, puzzles etc...
- **Saturday, February 9th**
 - 7:00am – 8:00am
 - Optional prayer/devotional time - Chapel
 - 8:00am – 9:00am
 - Breakfast – Lodge, Downstairs (Dining Hall)
 - 9:00am – 10:00am
 - Teaching Time – Program Center
 - 10:00am – 12:00pm
 - Field Games outside led by Tyler Jackson and Brad Mondeel
 - Free time for those not participating
 - 12:00pm – 1:00pm
 - Lunch – Lodge, Downstairs (Dining Hall)
 - 1:00pm – 5:00pm
 - Free Time
 - Activities available:
 - Tubing Hill: 2:00pm – 4:00pm
 - Broom Ball on Lake
 - Hiking
 - Indoor Activities
 - Cornhole, Kerplunk, Indoor Horseshoes
 - Board and other group games in Program Center
 - Pilates – (see Val Haney)
 - Personal crafts (bring your own)
 - Absolutely NO Solitaire!
 - Indoor Inflatables for young children, 3:00pm – 5:00pm, Program Center
 - 5:00pm – 6:00pm
 - Dinner – Lodge, Downstairs (Dining Hall)
 - 6:00pm – 7:00pm
 - Teaching Time – Program Center
 - 7:00pm until...
 - Bonfire
 - Roast marshmallows (provided)
 - Informal time for music, fellowship
- **Sunday, February 10th**
 - 7:00am – 8:00am
 - Optional prayer/devotional time - Chapel
 - 8:00am – 9:00am
 - Breakfast – Lodge, Downstairs (Dining Hall)

- 9:00am – 10:00am
 - Teaching Time – Program Center
- 10:00am – 12:00pm
 - Game time for all in Program Center
 - Children’s Treasure Hunt, starting in Program Center
- 12:00pm – 1:00pm
 - Lunch – Lodge, Downstairs (Dining Hall)
- 1:00pm – 2:00pm
 - Clean-up/Pack
- 2:00pm
 - **Depart Solid Rock not later than 2:00pm**

Chapel Winter Retreat, February 2019			
See Text Schedule for specifics and locations			
Time	Friday, 8 Feb	Saturday, 9 Feb	Sunday, 10 Feb
6:00 AM			
6:15 AM			
6:30 AM			
6:45 AM			
7:00 AM			
7:15 AM		Informal Prayer Time (Chapel)	Informal Prayer Time (Chapel)
7:30 AM			
7:45 AM			
8:00 AM		Breakfast	Breakfast
8:15 AM			
8:30 AM			
8:45 AM			
9:00 AM		Teaching Time (Pastor Tim)	Teaching Time (Jay)
9:15 AM			
9:30 AM			
9:45 AM			
10:00 AM			
10:15 AM			
10:30 AM			
10:45 AM		Field Game Time (outside; Brad Mondeel and Tyler Jackson)	Board Game Time/Children’s Treasure Hunt
11:00 AM			
11:15 AM			
11:30 AM			
11:45 AM			
12:00 PM		Lunch	Lunch
12:15 PM			
12:30 PM			
12:45 PM			
1:00 PM			Free Time/Pack/Clean
1:15 PM			
1:30 PM			
1:45 PM			Depart no later than 2:00pm
2:00 PM		Free Time (Broom Ball, games, crafts, hikes, etc)	
2:15 PM			
2:30 PM		Tubing 2-4pm	
2:45 PM			
3:00 PM		Inflatables 3-5pm	
3:15 PM			
3:30 PM			
3:45 PM			
4:00 PM			
4:15 PM			
4:30 PM			
4:45 PM			
5:00 PM			
5:15 PM		Dinner	
5:30 PM			
5:45 PM			
6:00 PM	Arrive no earlier than 6:00pm		
6:15 PM		Teaching Time (Pastor Tyler)	
6:30 PM			
6:45 PM			
7:00 PM	Check-in/Room assignments/Free Time		
7:15 PM			
7:30 PM		Bonfire	
7:45 PM			
8:00 PM			
8:15 PM			
8:30 PM	Weekend Overview (Jay Moore)		
8:45 PM	Ice Breaker Games (Heather Poe)		
9:00 PM			

Directions:

- Take AK-1 (Seward Highway) Southbound
- Turn Right at the Sterling Cutoff, AK-1 S
- Turn Right onto Solid Rock Road (if you pass the Kenai Peninsula Harley Davidson, you went too far)

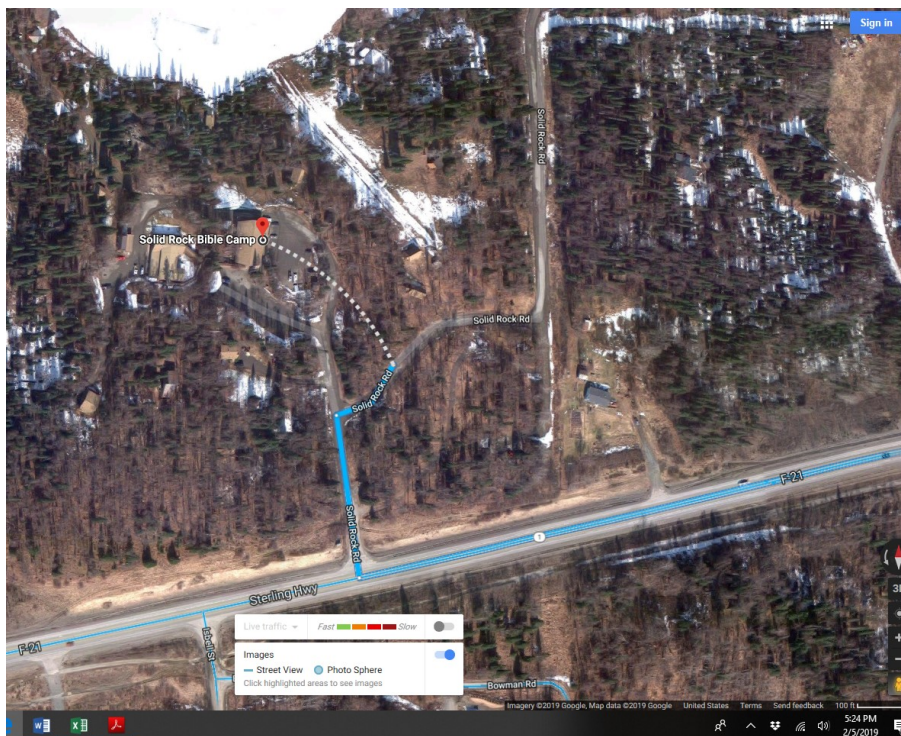
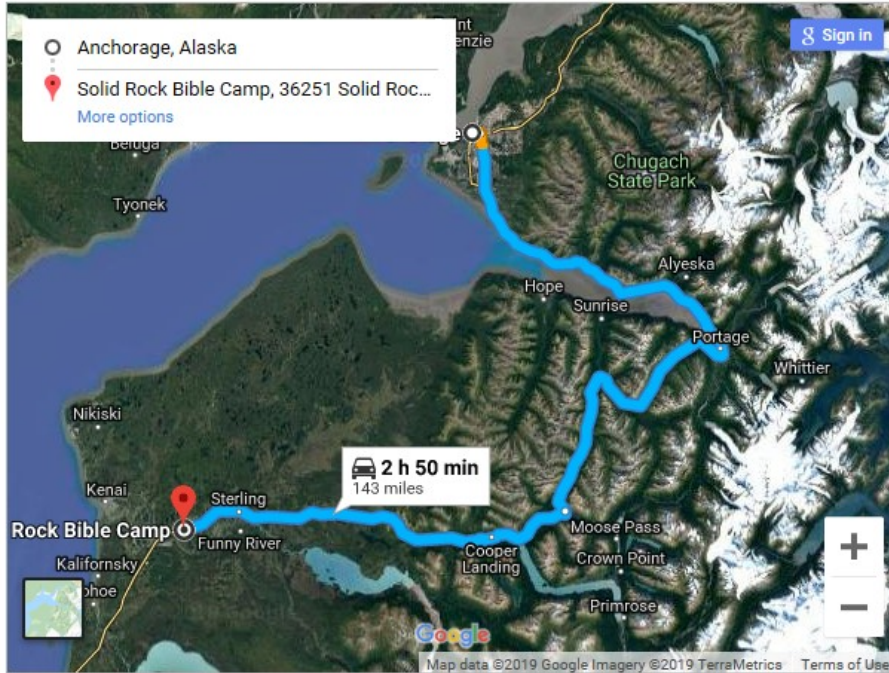

Solid Rock Bible Camp

