

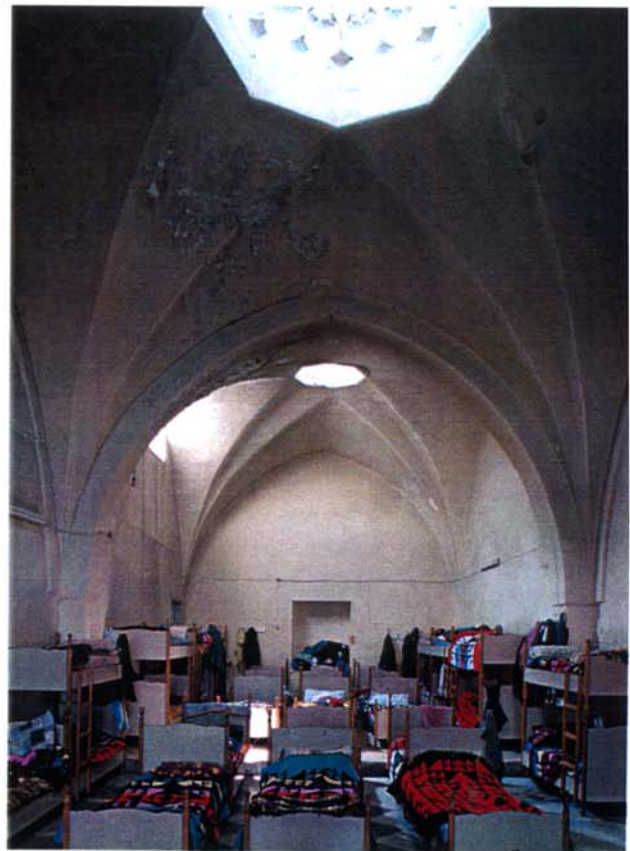

Above: The Dar al-Aytam complex is built in mostly stone, and dates back mainly to Turkish rule.



Right: Beds in the Dar al-Aytam complex which incorporates an orphanage, a training school and a secondary school.



Above: At Hosh al-Gheith, as in most of the old town, main materials used in reconstruction are local stone and lime mortar.



Right: The basement is also being restored and converted into useable space at Hosh al-Gheith. Contractors as well as labour force are Palestinian.



Above: Restoration of Hosh al Helou. Stone walls and metal railing were added on the rooftop.

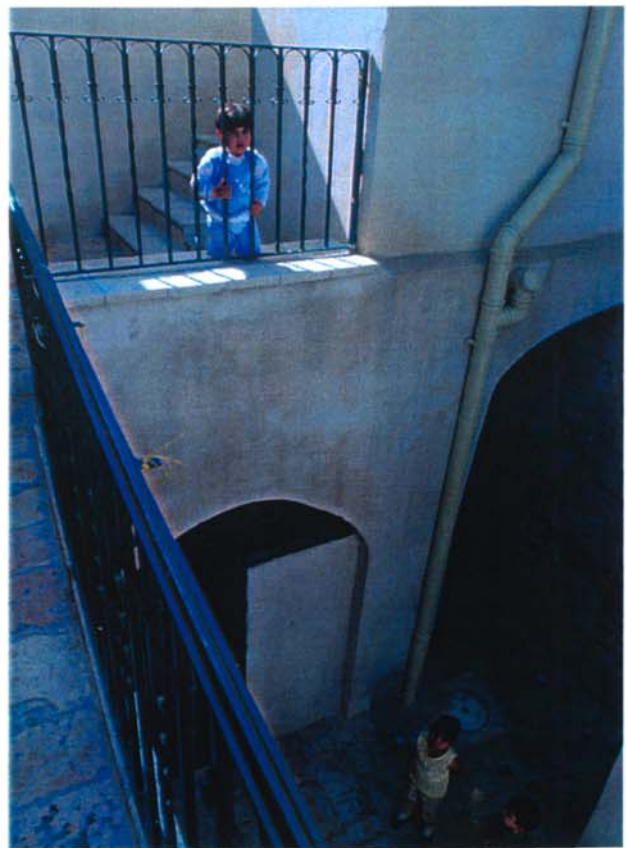

Right: Nuseibeh House.



Above: Restoration and extension to the Judeh House.

Right: View from the Judeh House onto the Dome of the Rock.





Above: The Al Mawlawiyyah complex after restoration.



Right: A meeting space in the Al Mawlawiyyah complex.



bove: Urban open space at the Burj al-Laqlaq.

Right: One of the few playgrounds for children at Burj al-Laqlaq.



Old City of Jerusalem Revitalisation Programme, Old City, Jerusalem

Hab Rumman Mill



Before Restoration

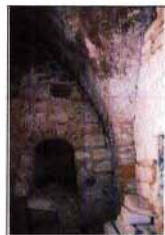

During Restoration



After Restoration

Al Aqsa New Library

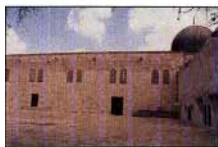

Before Restoration

During Restoration



After Restoration

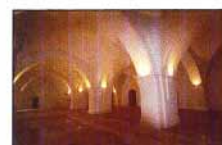

Al Aqsa New Library

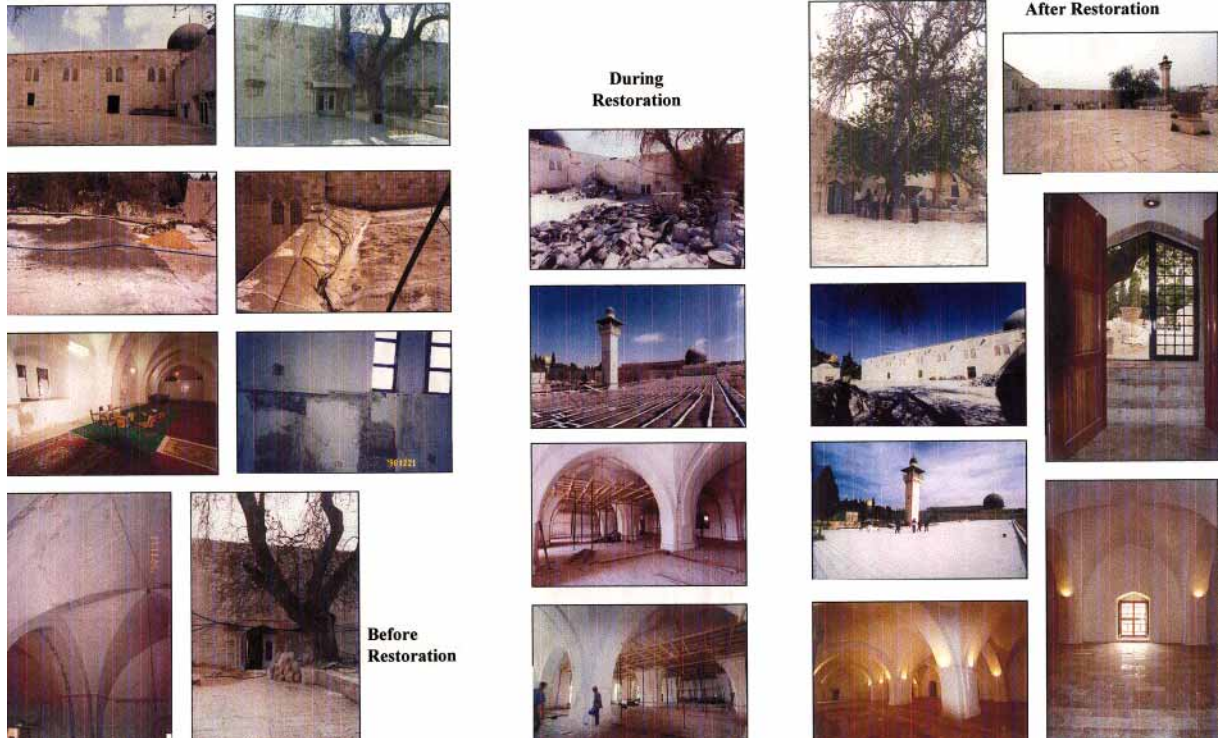

Hosh El Hillu

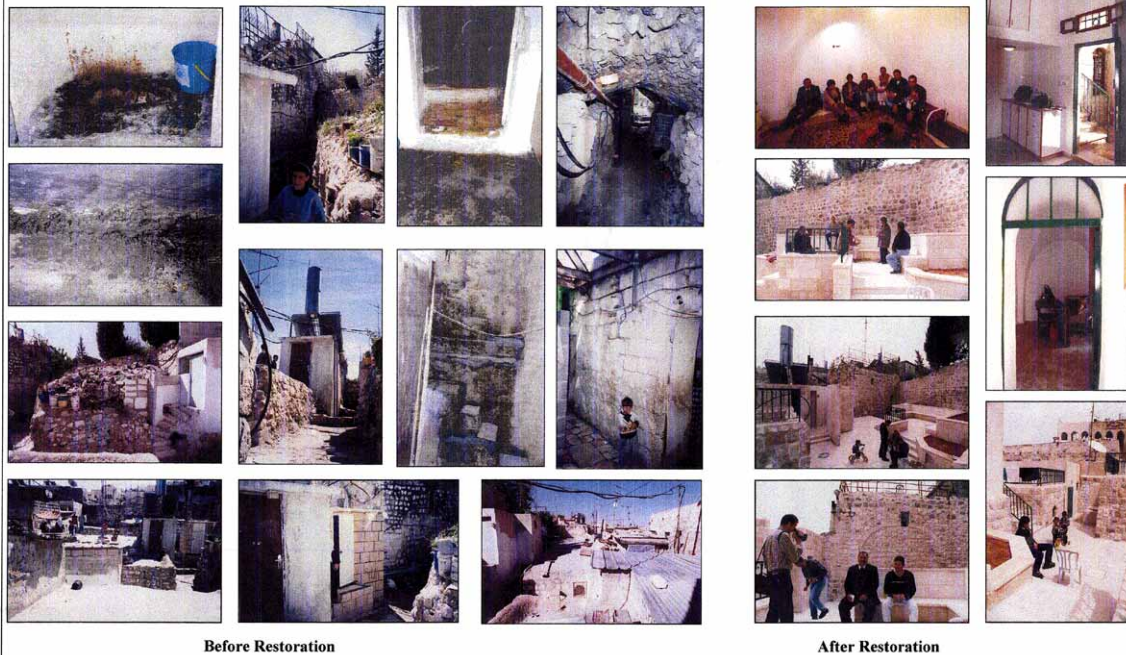

Hosh Gheith



Before Restoration



After Restoration

