



Phases of the steel construction process



Phases of the steel construction process



Yalova-Elyaf administrative annex
Phases of the steel construction process



Yalova-Elyaf administrative annex
Phases of the steel construction process



Yalova-Elyaf administrative annex
The building as completed

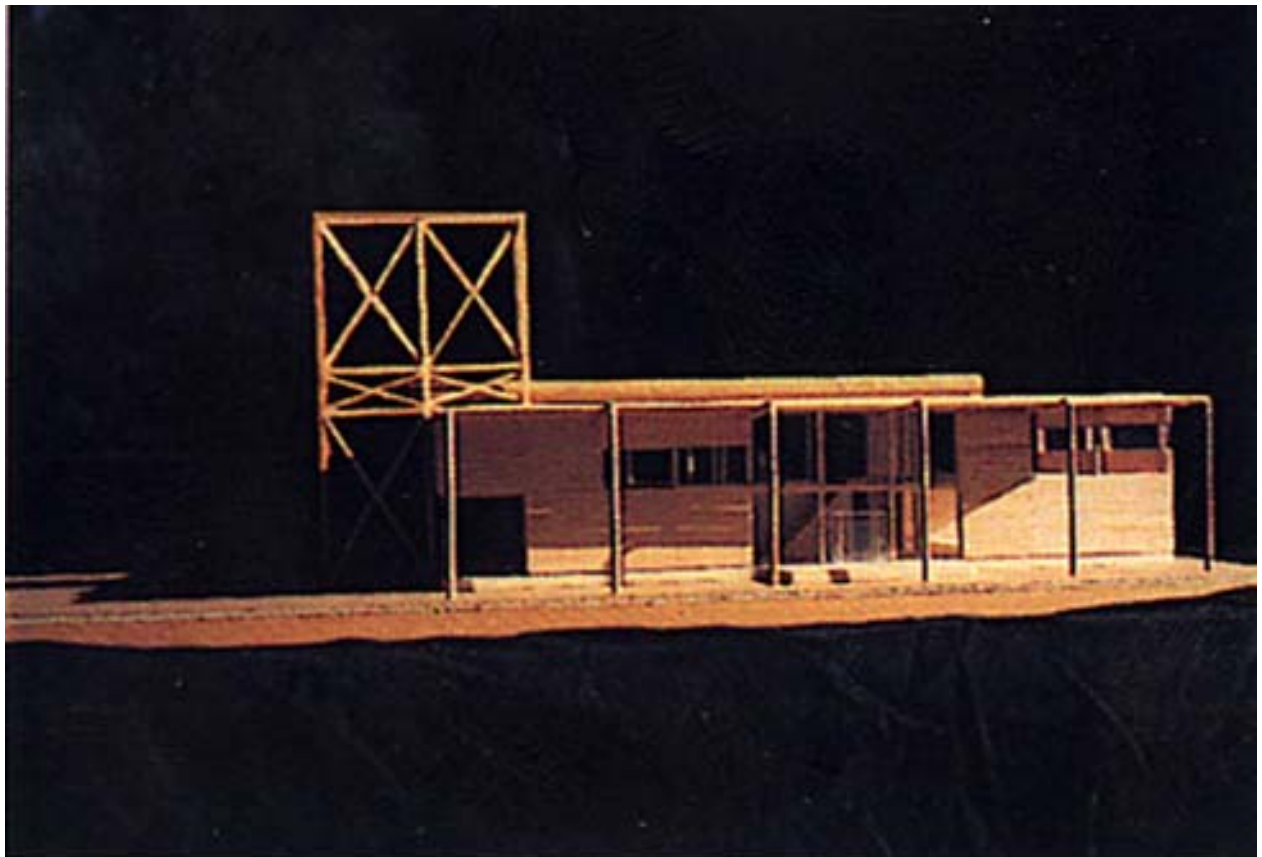

Yalova-Elyaf administrative annex
Model photo and computer simulation

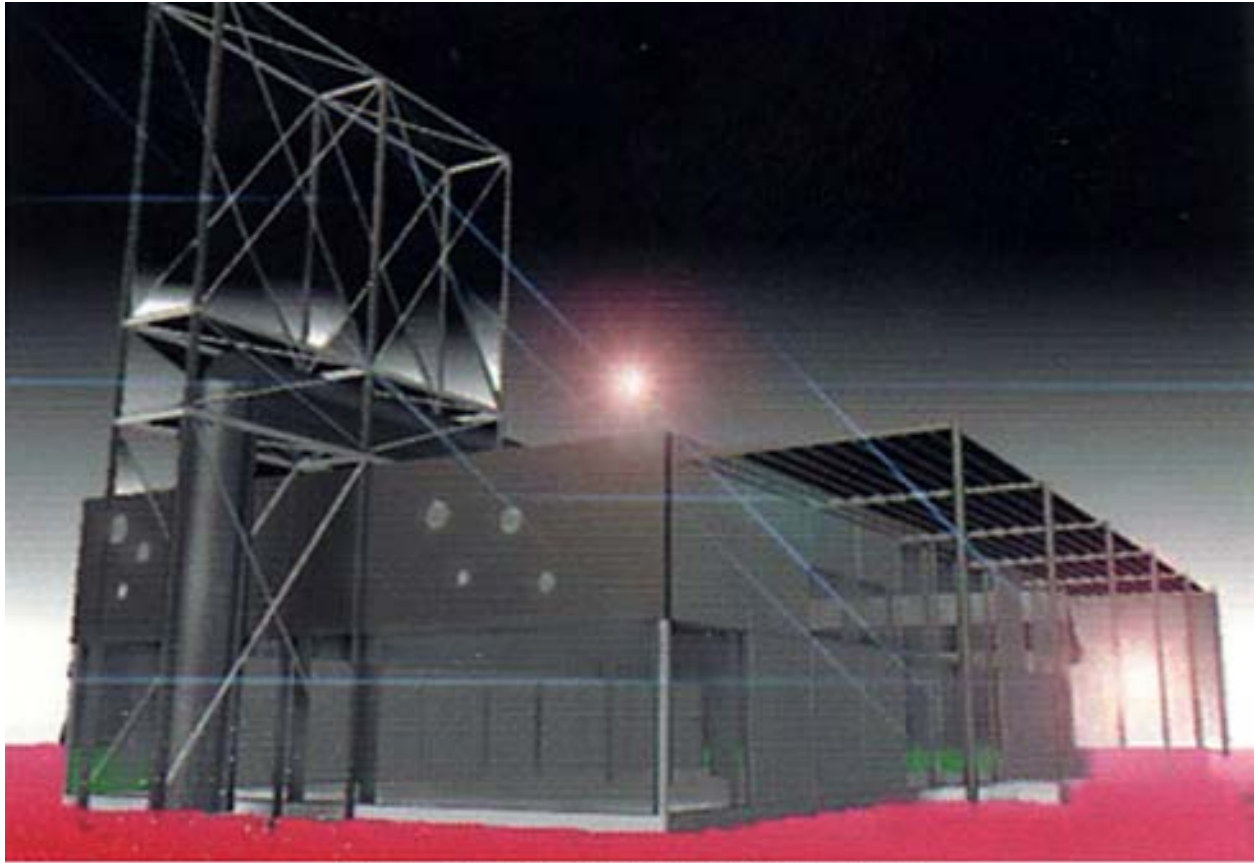

Yalova-Elyaf administrative annex
Model photos and computer simulation

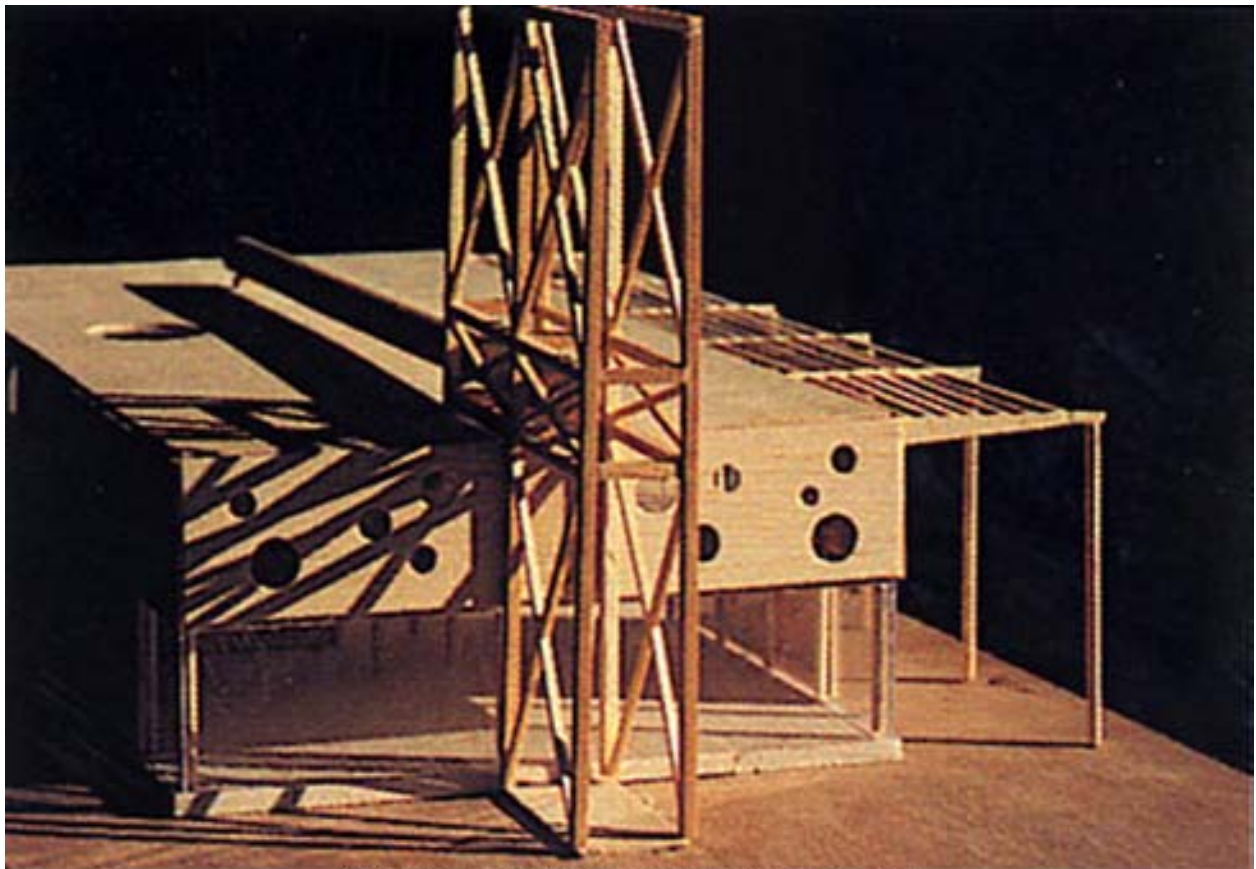

Yalova-Elyaf administrative annex
Model photo and computer simulation



Yalova-Elyaf administrative annex
The two-storey high entrance space also serves as a foyer
for the meeting and conference halls on the ground floor



Yalova-Elyaf administrative annex
The conference hall



Yalova-Elyaf administrative annex
The kitchenette



Yalova-Elyaf administrative annex
Men's closet



Yalova-Elyaf administrative annex
The meeting hall for factory managers



Yalova-Elyaf administrative annex
The meeting hall for factory managers



Yalova-Elyaf administrative annex
At night the light inside the building is given outside
enabling the vision of the interior volumes



Yalova-Elyaf administrative annex
The meeting hall for factory managers



Yalova-Elyaf administrative annex
The project room



Yalova-Elyaf administrative annex
The gallery in front of the offices views the entrance volume



Yalova-Elyaf administrative annex
The open area between the offices and the project room
also serves as a reception



Yalova-Elyaf administrative
The entrance space from the gallery at right



Yalova-Elyaf administrative annex
Private offices for the managers



Yalova-Elyaf administrative annex
The round widows on the west facade provide light
for the service areas



Yalova-Elyaf administrative annex
The random use of transparency and opacity on the facades
create different effects of light inside the building



Yalova-Elyaf administrative annex
Night view



Yalova-Elyaf administrative annex
Different degrees of light create different degrees of reflection
on the building surface



Yalova-Elyaf administrative annex
Pebbles provide a natural finish to the building
at the ground level



Yalova-Elyaf administrative annex
The staircase consists of laminated glass steps (3x10mm thick)
fixed onto a steel structure. Two asymmetrical steel handrails appear
on both sides of it



Yalova-Elyaf administrative annex
The staircase curls beside the curved plywood wall
to reach the upper floor

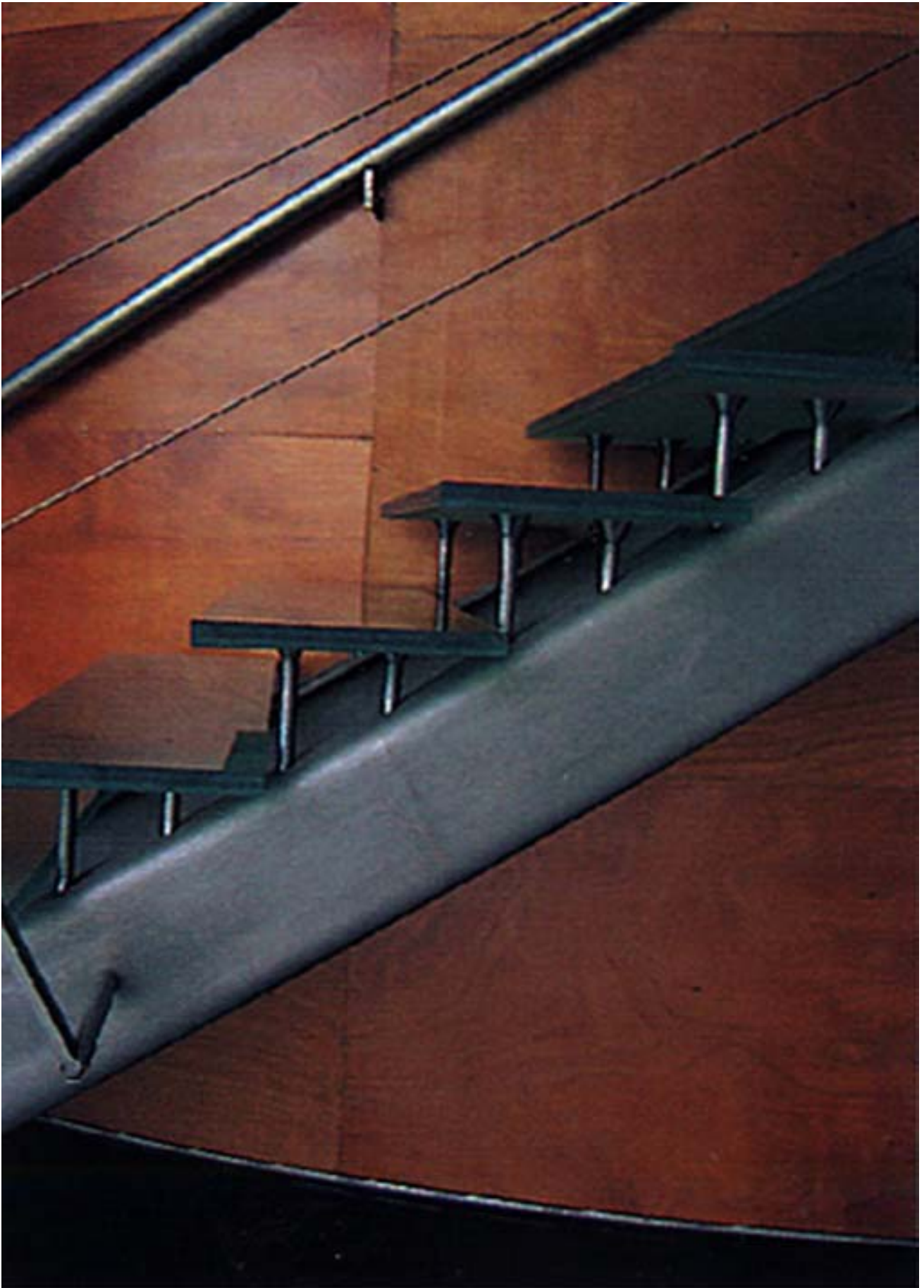

Yalova-Elyaf administrative annex
The staircase curves beside the curved plywood wall
to reach the upper floor



Yalova-Elyaf administrative annex
The staircase curves beside the curved plywood wall
to reach the upper floor



Yalova-Elyaf administrative annex
Different details of the building skin from inside



Yalova-Elyaf administrative annex
Different details of the building skin from inside



Yalova-Elyaf administrative annex
Different details of the building skin from inside



Yalova-Elyaf administrative annex
Different details of the building skin from inside



Yalova-Elyaf administrative annex
Richard Wilson, 20:50, 1987



Yalova-Elyaf administrative annex
Niek Kemps, copyright, Detail, 1987

Yalova-Elyaf administrative annex
Robert Morris, Untitled, 1965-76

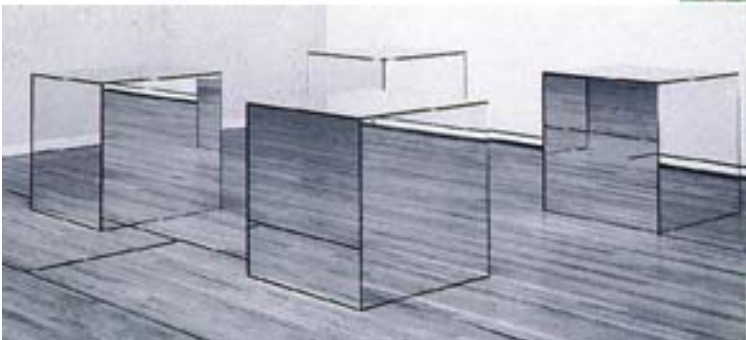

Yalova-Elyaf administrative annex
The building surface gains different colors all through the day

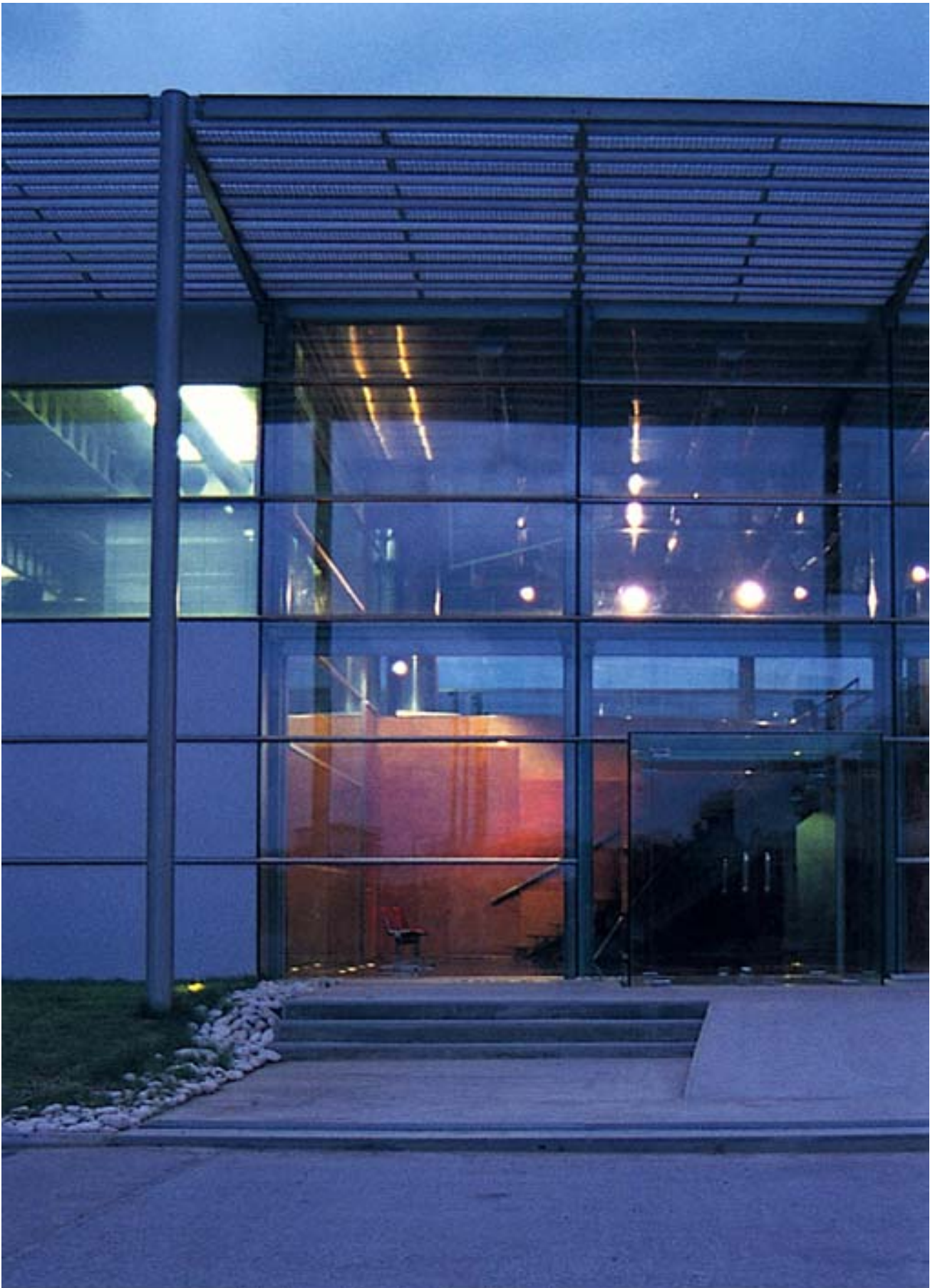

Yalova-Elyaf administrative annex
The entrance in the early evening



Yalova-Elyaf administrative annex
The entrance at night



Yalova-Elyaf administrative annex
The entrance in the early evening



Yalova-Elyaf administrative annex
The steel structure attached to the south facade will serve
as a support for the factory logo board



Yalova-Elyaf administrative annex
This double-sided board also provides room for
the mechanical systems that extend from the ground to the roof

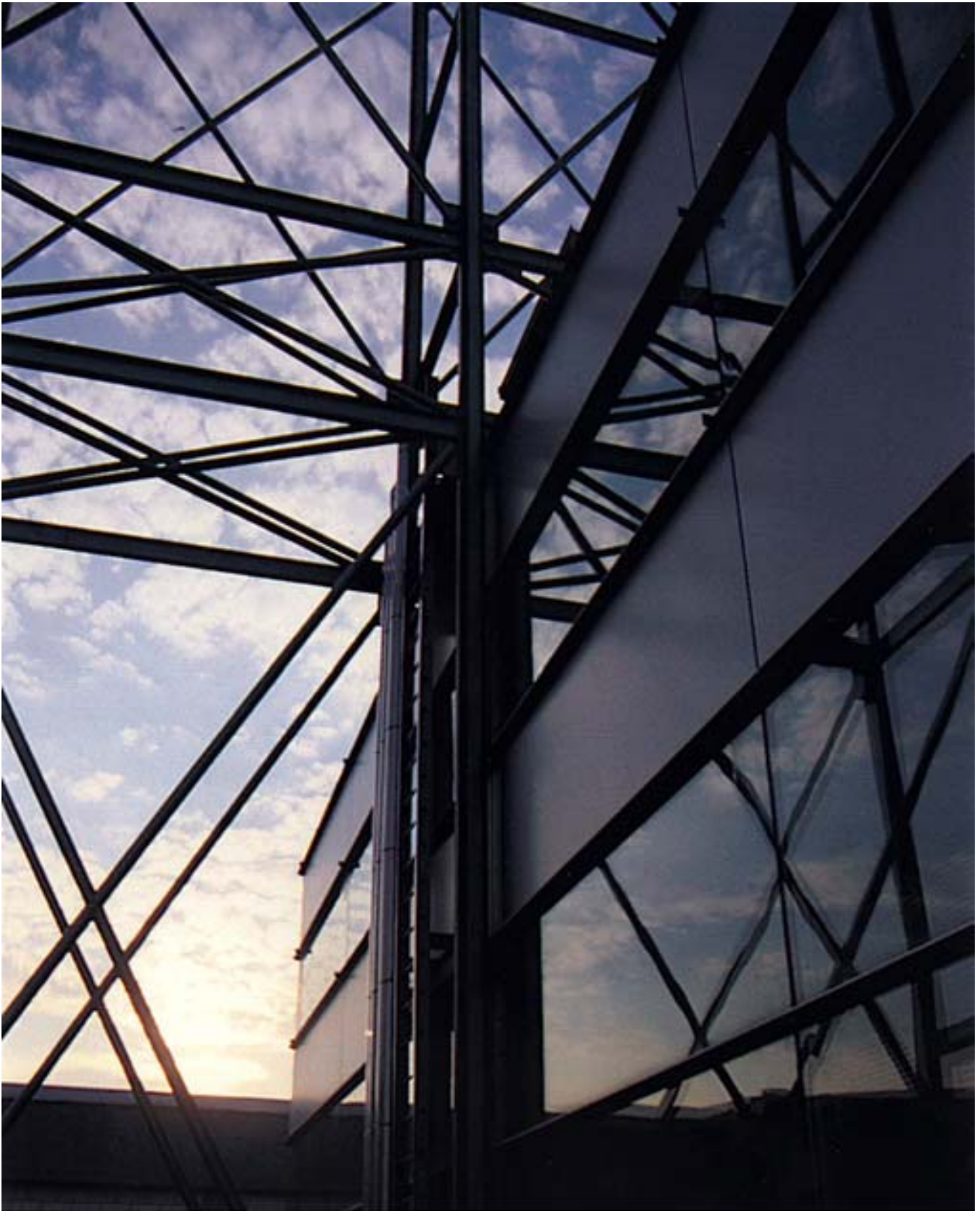

Yalova-Elyaf administrative annex
This double-sided board also provides room for
the mechanical systems that extend from the ground to the roof



Yalova-Elyaf administrative annex
The corner detail of the facade system



Yalova-Elyaf administrative annex
The corner detail of the facade system