



Bib-al-Mardom Mosque (Cristo della Luz); 14th capse behind original 9 square plan prayer hall



Apse adjoining mosque; view of landscaping and site context within Toledo's old city





Bib-al-Mardom, entry façade; Brickwork calligraphy below cornice



Bib-al-Mardom, North-West façade, after restoration of brickwork.  
Par left, joint between Christian apse and mosque



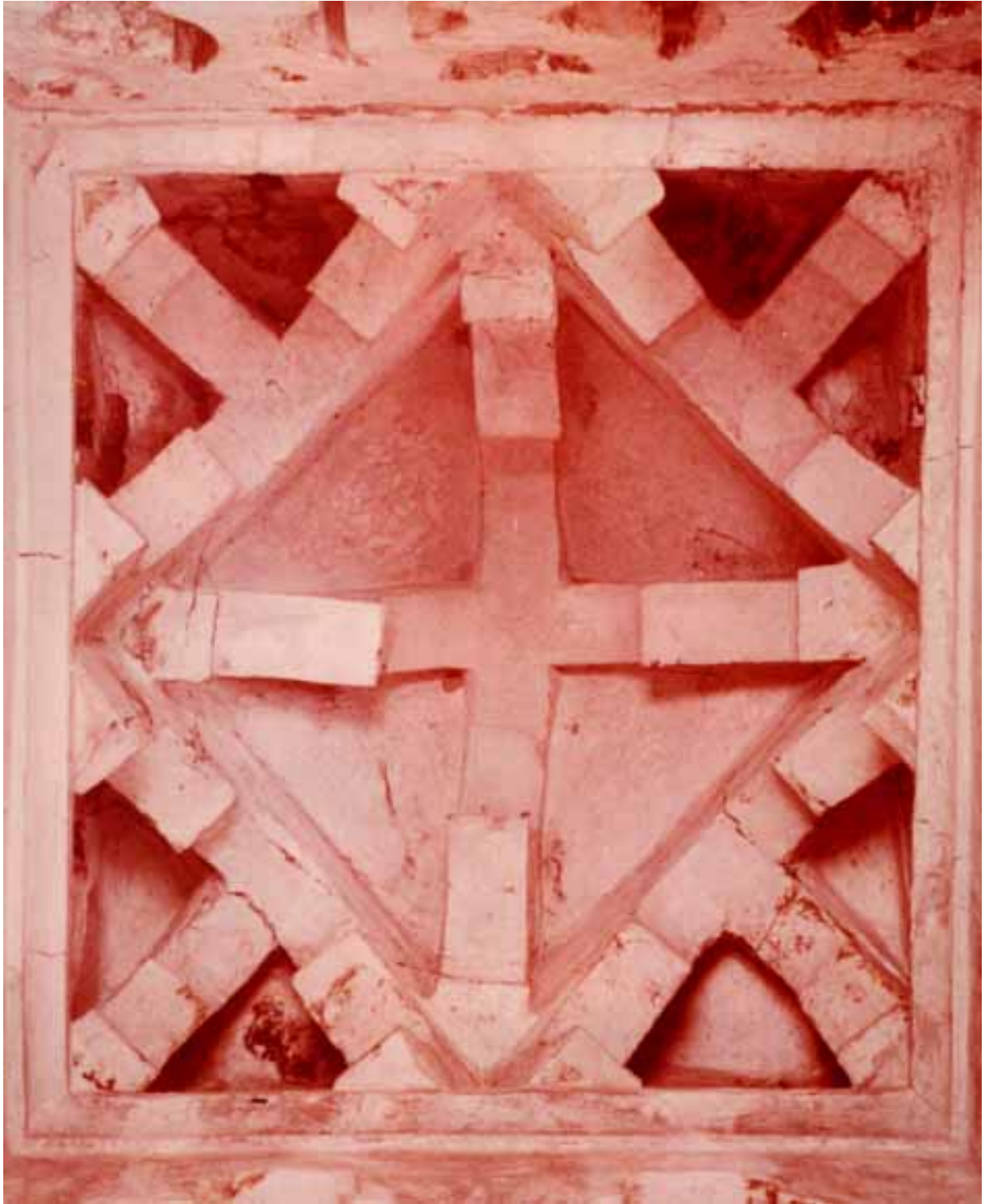

Bib-al-Mardom, detail after restoration; one of nine cupolas forming prayer hall



Demolition of existing house for landscaped mosque terrace



Terrace landscaped; new fountain





Terrace, nearing completion



Puerta Del Sol, fortified gateway through old city ramparts, after restoration

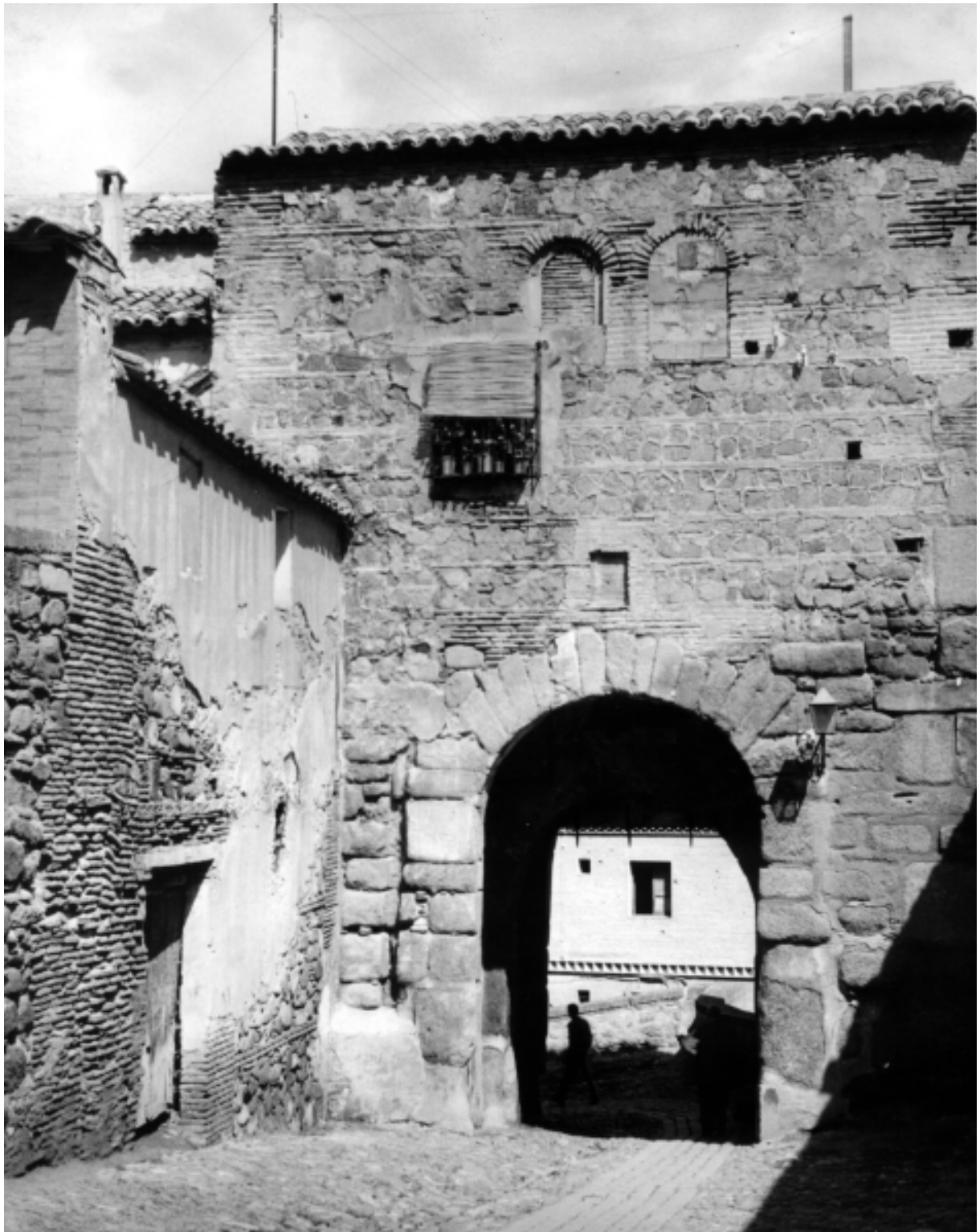

Arco del Cristo, secondary gateway, before restoration