

Yazd, Iran

Architects	Polsheer Architecture & Planning Engineer / Mohammad Reza Ghanei Tehran, Iran
Clients	Organization of Housing & Urbanism Tehran, Iran
Commission	1992
Design	1992
Construction	1993
Occupancy	2008
Site	248 m ²
Ground floor	300 m ²
Total floor	n.a.
Costs	5,360,000 USD
Programme	The design of the university is based on two important features of Iranian urbanism: the bazaar and the courtyard. The ‘bazaar’ is a pedestrian way placed at the centre of the university, and the buildings placed around it take their inspiration from the ‘Khan Madrassa’, which was designed as two intertwining courts. The architecture makes use of elements such as the canopy, the porch and the terrace to counter the effects of the hot and dry climate.

Foundation of the architectural idea is based on two local patterns; Bazaar and courtyard. Bazaar, as a pedestrian way, is placed in center of university. Other spaces are placed around it.

The layout of spaces is a conception of “khan Madrassa” which was designed as two intertwined courts.

Adaption of canopy, porch, terrace in first floor, and in general a solid architecture, considering hot and dry climate, are some of this project characteristic.

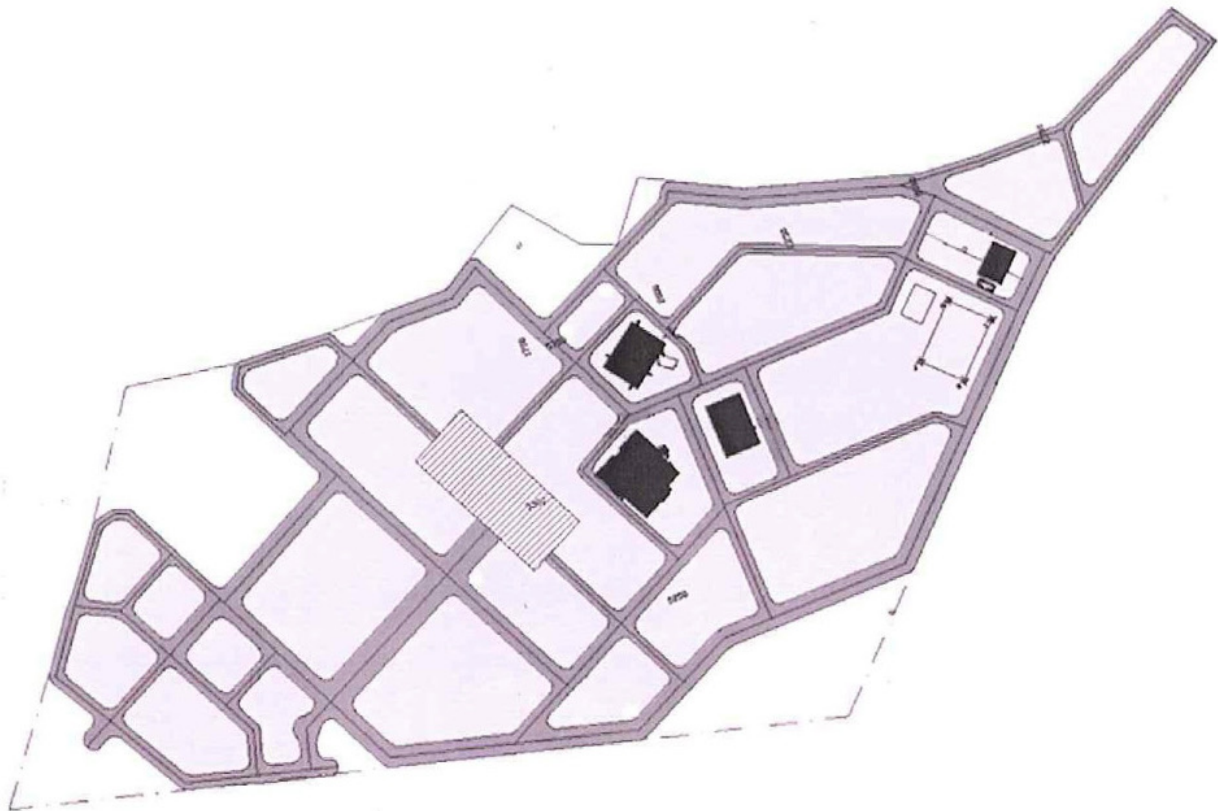
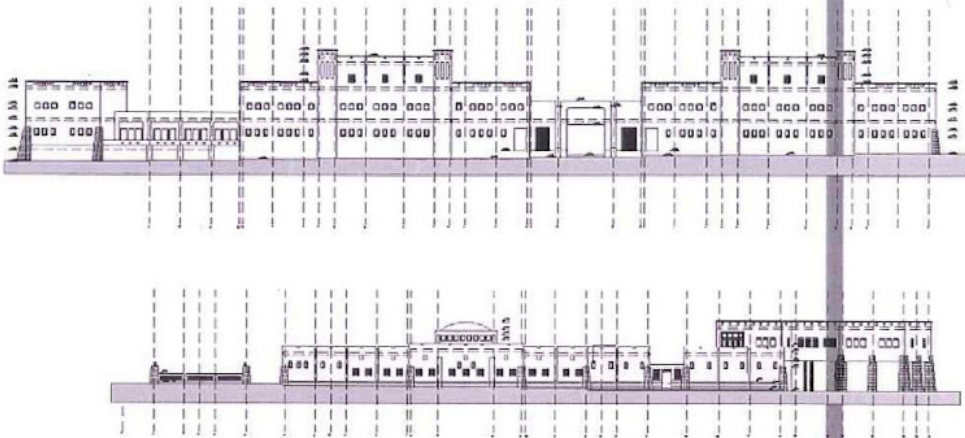
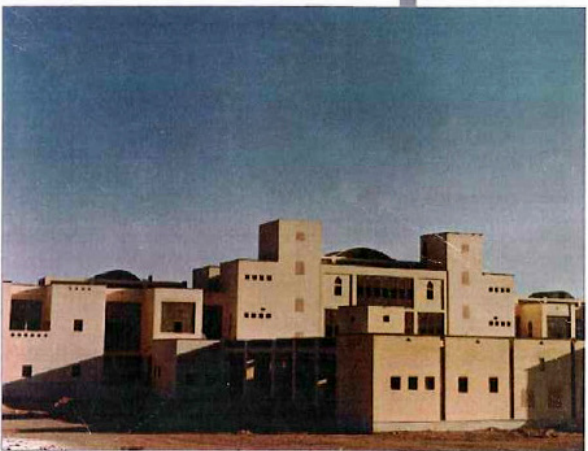

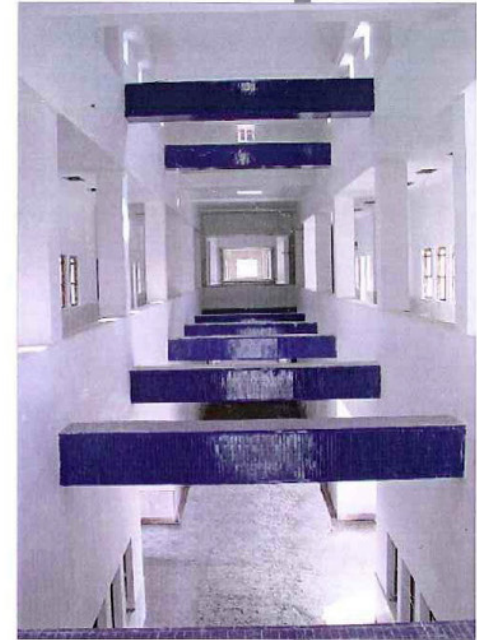
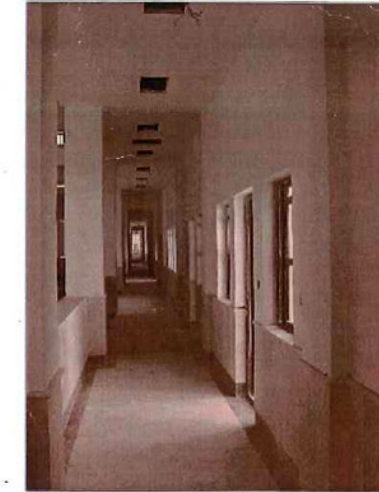
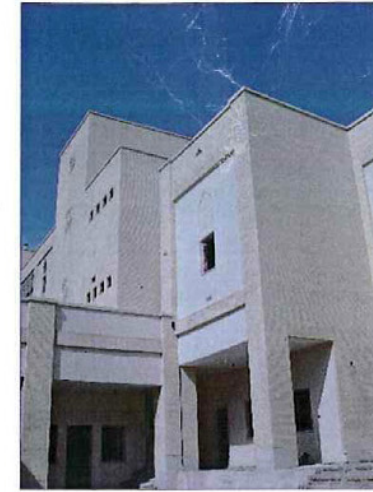
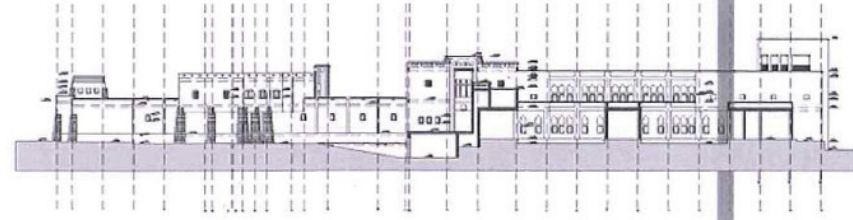

3628.IRA

