

FALL 2025 - Volume 81 // #3

Red Poll

BEEF - JOURNAL

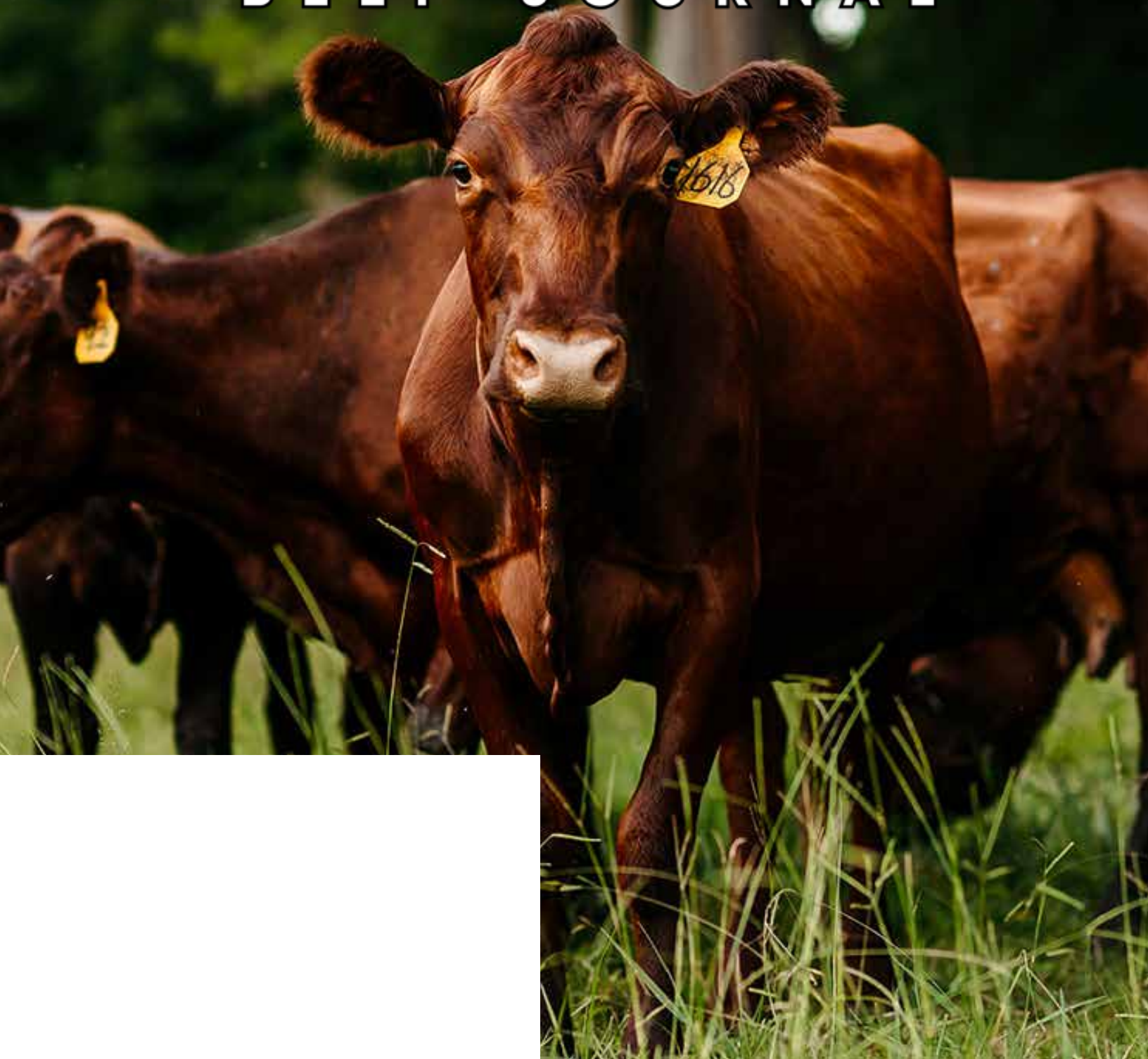

LOST CREEK FARM

COW/CALF OPERATION | CUSTOM BEEF BUSINESS

COVINGTON, TENNESSEE



**Senior Herd Sire PBF Big
Buck's Ferdinand**

Reg # 216684

2018 Division 2

Intermediate Champion

Bull at the 109th Annual

Red Poll Show

Lost Creek Heifers

Junior Herd Sire

JF Big Deal

Reg # 219621

(sire JF Big Shot dam JF
April)



**DEDICATED TO PRODUCING
QUALITY BLOODSTOCK**

We are looking forward to **2025** calves via artificial insemination
from three bulls belonging to the Turanga Stud out of Australia.



Tim Montague DVM and Sandra Montague DVM

UTVOLSVET@AOL.COM | 901-570-0769

TABLE OF CONTENTS

President's Message.....	5
ARPA Executive Secretary.....	7
Carrying on the Legacy.....	8
Nutrition with Hubbard Feeds.....	12
2025 National Junior Red Poll Preview Show.....	16
Taste The Tradition.....	20
Upcoming Events.....	27

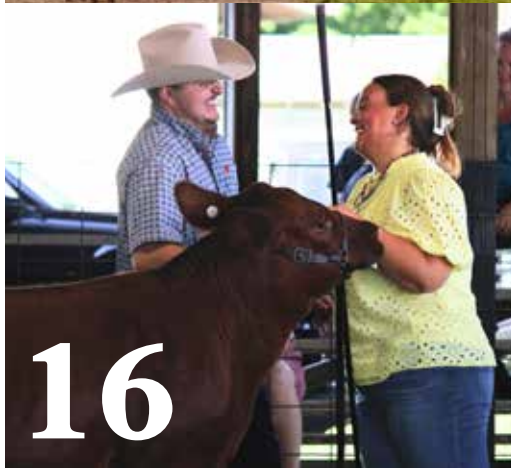

From pasture to print—show off your breeding program in the Red Poll Beef Journal!

2025 ARPA Fees

Normal Registrations

Under 12 months of age	\$35
12-24 months of age	\$40
Over 24 months of age	\$50

Complete Herd Report (CHR)

Annual Cow Enrollment	\$5
Registration of CHR calf	\$20

(complete herd must be enrolled at beginning of year)

Transfers – all registration types

Within 1 month of date of sale	\$25
1 to 3 months from date of sale	\$28
Over 3 months from date of sale	\$35

Yearly Journal Subscription

2024-2025 Committees

Executive - Tim Montague, Jeff Talbot, Jim Jackson

Bylaws and rules - Chairman Jim Jackson, Chet Miller, Dan Schmiesing

Finance - Chairman Edsel Belyew, Gary Taylor, Chet Miller

Membership - Chairman David McCall, Phil Wyrick, Justin Platt, Megan Platt, Bob Sanders

Publications - Chairman Jeff Talbot, Brant Sanders, Jim Jackson

Performance - Chairman Joe Jackson, Chet Miller, David McCall

Promotions - Chairman Brant Sanders, Jeff Talbot, Adam Miller, Sydney Coleman, Jeff Doll

National Sale - TBD

National Banquet and Seminars - TBD

National Show Committee - Chairman Brent Raines, Jim Jackson, Joe Jackson, Becky Ebersole

Junior Show - Chairman Becky Ebersole, Joe Jackson, Adam Miller, Megan Platt, Brent Raines, Willard Gardner

Chaplain - Brant Sanders

Nomination - Jeff Talbot, Gary Taylor

World Tour Contact - Gary Taylor

On the Cover:
Coke Creek Farm
Photo by:
Love, Jules Photography



ARPA Board of Directors

Terms expire 2025

Brant Sanders

220 W Hollis St
Waynesboro, TN 38485
931-676-7392
brantsanders94@gmail.com

Phil Wyrick

11001 Alexander Rd
Mabelvale, AR 72103
501-517-2534
bjwyrick@comcast.net

Willard Gardner

11415 Scrivner Rd
Russellville, MO 65074
573-782-3536
gardne65913@gmail.com

Terms expire 2026

David McCall

1152 Drane Lane
Eminence, KY 40019
502-494-9644
mccallshowcattle@yahoo.com

Tim Montague, President

2351 Terry Lane S Rd
Covington, TN 38019
901-570-0769
utvolsvet@aol.com

Gary Taylor

10355 Memphis Arlington Rd
Lakeland TN 38002
901-338-9686
garytaylorfarms@gmail.com

Terms expire 2027

Jeff Talbot, Vice President

85 Sylvan Springs Dr,
Florence, AL 35634
256-436-2003

Chet Miller

4867 Buck Creek Rd,
Finchville, KY 40022
502-321-6001

Joe Jackson

4398 S. 300 E.
Warren, IN 46792
260-519-5286

Red Poll Journal Designed by:



Jessie Shook
Rogersville, Alabama
352-458-1376
jessielrshook@gmail.com

Design | Freelance Writer
Social Media Marketing | Livestock Photography



President's Message

Greetings! I hope Spring calving went well, you have received plenty of rain (but not too much), you have enough hay stored, and your calves are growing.

We, your board, have had a busy Spring and Summer. We have been researching the possibility of adding genomics to our registration process. We have also been looking at ways to increase membership and registrations. A social media secretary has been hired and a media campaign has been launched to promote the positive aspects of our breed. We have revamped our breed journal to be more informative. We are encouraging advice, suggestions, and definitely assistance in achieving these goals. We need pictures from your farms, stories of family involvement with your Red Polls, and historical stories about our breed from our long time members.

Our annual meeting and sale will again be held in Lexington Tennessee on October 24th and 25th. We have several needs: 1) Your attendance (please bring a trailer and checkbook) 2) Entries (you can't have a good sale without cattle) 3) Buyers (cattle are at an all-time high, let's have a record breaking sale) 4) Items for our silent auction (proceeds go to our endowment fund) 5) Your prayers for a successful sale and positive annual meeting.

If I sound like I am begging for your participation, I am. We need everyone to be involved in a productive way. We are a volunteer organization joined by our love for a very special breed of cattle.

We are looking forward to seeing everyone in Lexington in October. One new feature will be a breakfast for the officers of all the regional Red Poll associations on Friday morning. Please encourage all officers to attend. We want to promote cohesiveness among our diverse groups. Take care, and see you in October!

Tim Montague

Email: utvolsvet@aol.com

Cell: 901-570-0769



**SERVING FARMERS IN NORTHERN ALABAMA AND
SOUTHERN TENNESSEE, TENNESSEE VALLEY
COOPERATIVE STORES ARE PROUD TO BE YOUR
ONE-STOP-SHOP FOR A HAPPY AND HEALTHY
HERD!**

Athens

1910 US-31
Athens, AL 35611
256-232-5500

Courtland

3761 Jefferson St.
Courtland, AL 35618
256-637-2939

Elgin

154 Elgin Dr
Rogersville, AL 35652
256-247-3453

Florence

1026 S Court St.
Florence, AL 35630
256-764-8441

Grassy

14242 AL-64
Lexington, AL 35648
256-229-1038
256-229-1057

Lynnville

145 Mill St.
Lynnville, TN 38472
931-527-3923

Moulton

12955 AL Hwy 157
Moulton, AL 35650
256-974-9213

Pulaski

2070 Elkton Pike,
Pulaski, TN 38478
931-363-2563

DOLL'S RED POLL CATTLE

**RAISING BEAUTIFUL RED CATTLE
SINCE 1975**

8880 CAMP ERNST RD
UNION, KY 41091

JEFF DOLL
OFFICE 859-384-3746
CELL 859-743-7923

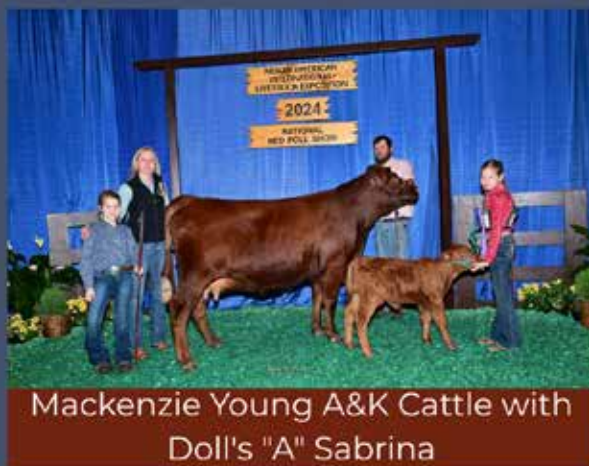

Mackenzie Young A&K Cattle with
Doll's "A" Sabrina

Herd Sire's:

Shuter's Jethro

Doll's "W" Adonis

Semen Available:

JF Wildcat

M-M Hoosier land Marcus

JIM JACKSON

ARPA EXECUTIVE SECRETARY AND REGISTRAR

PHONE: 765-425-4515

EMAIL: AMERICANREDPOLLS@GMAIL.COM

MAIL: 11603 W 700 N
FARMLAND, IN 47340

OFFICE HOURS:

MONDAY 8 AM-4 PM & 7-9 PM EST

TUESDAY CLOSED

WEDNESDAY 8 AM-4 PM & 7-9 PM EST

THURSDAY 8 AM-4 PM & 7-9 PM EST

FRIDAY 8 AM-4 PM EST

AVAILABLE BY EMAIL, VOICEMAIL AND TEXT.

Blue Ridge Red Poll Association

PRESIDENT: JEFF WYATT
SEC/TREAS: BARBARA MORRISON

DIRECTOR: LEE HARTSELL
DIRECTOR: JEFF WILKINS

MIKE & JO-ELLEN GREENE USM RET.
PO BOX 165
THOMPSON, PA 18465
570-727-2321

RANDALL M. LEGG
PO BOX 264
MT. LOOKOUT, WV 26678
304-619-2061

JOHN S. CANT U.S. ARMY [RET]
2412 SUMMERFIELD RD.
INDEPENDENCE, VA 24238
276-768-9466

ROBERT VINCENT
1930 SHUTTERLEE MILL RD
STAUNTON, VA 24401
540-886-3339

LEE HARTSELL
4967 FLOWES STORE RD
CONCORD, NC 28025
704-791-0743
lhartsell@hmsracing.com

EP FARM – GERALD PARK
2359 KINGS GRANT RD
LINCOLNTON, NC 28092
980-241-0467
gparkefarm@gmail.com

BARBARA MORRISON
3230 WOOLWINE HWY
STUART, VA 24171
276-694-4297
morrisonredpollfarm@gmail.com

ROSE HILL FARM – ALICIA TOLIA
1709 DILLONS MILL RD
BOONES MILL, VA 24065
540-334-7052
Ltolia@sitestar.net

RED SHAMROCK FARM
TREL LOWE
190 CASPER HAWKINS RD.
FERGUSON, NC 28624
336-973-1858
carolinatrel@gmail.com

WILKSHIRE
JEFF WILKINS II – JEFF WILKINS III
2100 WILKINS RD
BURLINGTON, NC 27217
336-263-0396 - 336-538-0888
Jdw.wilkshire@gmail.com

COL. JEFF & JANICE WYATT
PO BOX 42
BLENHEIM, SC 29516
803-651-3086
rogerscreekfarm@gmail.com

GALEN & KATHERINE SMITH
520 BEULAH CHURCH RD
KINGSPORT, TN 37663
432-279-0320
majorgalen@aol.com

Be sure to visit our website: americanredpolls.com

If you have provided your email and are not receiving emails from ARPA, please be sure and check your Spam and Junk folders regularly. Also add both "info@americanredpolls.com" and "americanredpolls@gmail.com" to your contact list to help prevent the emails from going into these folders.

Carrying On the Legacy

The Jackson Family and Their Red Poll Tradition

By: Jessie Shook

In the heartland of Indiana, the Jackson family is more than just stewards of the land—they are caretakers of a rich, multi-generational legacy centered around Red Poll cattle. Spanning five generations, their story weaves together tradition, hard work, and a love for these docile, dual-purpose cattle.

It all began in 1947, when Carl B. Jackson purchased two bred heifers from the Westfall herd in Ohio. Attracted to the Red Poll's calm temperament, moderate body size, and natural polled genetics, the Jackson family found the breed ideal for both milk and beef production.

"My grandfather, Carl, wanted something smaller and easier to work with and to milk than Holsteins," explains Jim Jackson, part of the third generation to continue the legacy. Gordon Jackson, now 86 and representing the second generation, fondly recalls, "Some of our neighbors had Red Polls, and my dad liked their looks and temperament."

Carl was the first to raise Red Polls, and his sons, Gordon, Floyd, Bill and Rollin, carried on the tradition by showing cattle in 4-H and other events. His daughter, Bonnie, even served as a Red Poll Queen.



Four generations of the Jackson family at the 2025 Junior Preview Show



2022 National Grand Champion Bull



Malcolm at his first show.

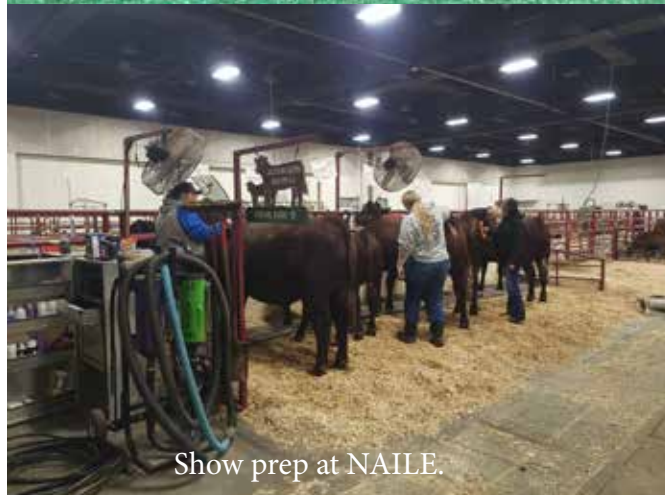

Show prep at NAILE.



Jackson Family 65 years at Indiana State Fair

The tradition continued through Jim, who now serves as the Executive Secretary of the American Red Poll Association, and Joe, who serves on the National Board of Directors, and Teresa, who recently served as Junior Advisor. Today, the fifth generation is already actively involved, with Malcolm Ray showing cattle at just ten years old.

At the heart of the operation is Jim Jackson, who manages daily farm responsibilities from feeding calves to checking pastures and fences. “Fairness to everyone” is a key value that Jim ensures is passed down through each generation. Ten-year-old Malcolm enjoys the daily rhythm of the farm, from collecting eggs to grooming his favorite cow, Lily. “I like all the animals,” Malcolm says, “and Red Polls are good mothers and easy to train.”

The Jacksons have introduced modern tools such as grooming chutes and blowers to make showing their cattle more efficient, but the essence of their approach remains unchanged: patience, calmness, and care for both animals and community. “Patience and calmness around the cattle,” is a lesson both Gordon and Jim have emphasized through the generations.

Cattle shows, particularly the Indiana State Fair, are cornerstones of the Jackson family tradition. Gordon fondly remembers his first fair trip and international travels to the Royal Canadian Fair. Jim reminisces about attending shows with his uncle Bill and brother Joe and now finds fulfillment in watching his children and grandchildren exhibit Red Polls. “Going to shows is a family affair,” says Jim. “Our vacation was always showing at fairs and junior shows.” These shows have fostered strong friendships. Gordon describes the Red Poll community as “like having a larger family,” and Jim highlights how much they enjoy reconnecting with old friends at events.

The Jackson family remains committed to improving the Red Poll breed and strengthening community bonds. Gordon hopes future generations will build on these relationships and continue raising excellent cattle. Jim feels immense pride in seeing the younger generation embrace their heritage, and Malcolm is already thinking about passing on the tradition to a sixth generation. From the pastures of Indiana to the bustling show arenas, one thing is certain: the Jackson family will always be there, Red Polls in tow, ready to greet you with a smile and their favorite phrase—“See you at the fair!”

MILLER FAMILY FARM

ADAM

502.655.1526

CHET

502.321.6001

KY BEEF EXPO 2025
ENTRIES



MFF ROC MARTINA M6



MFF ROC ANNIE M237



CHAMPION HEIFER

MFF K ALYSON M240
SHUTERS KALIJAH X MFF T CONNIE

CHAMPION BULL

MFF SHELL'S ROC

RED OAK LJ CHIEF R02 X MFF N SHELLEY
RAISED BY US
OWNED BY AK CATTLE AND YOUNG FARMS



RESERVE HEIFER

KOCH'S
SNICKERDOODLE D38

SHUTERS DARKHORSE X MFF SNICKERS M94
OWNED BY EMILY AND DAVID KOCH
DAM WAS RAISED BY US AND
PURCHASED PRIVATELY

Congrats to Sadie Jo Brown and Family
in exhibiting the
GRAND CHAMPION
Red Poll Female at the
2024 KY State Fair
with MFF RR Jordan M230
She was purchased at the 2024 KY Beef Expo



4TH GENERATION RAISING GRASS-BASED GENETICS

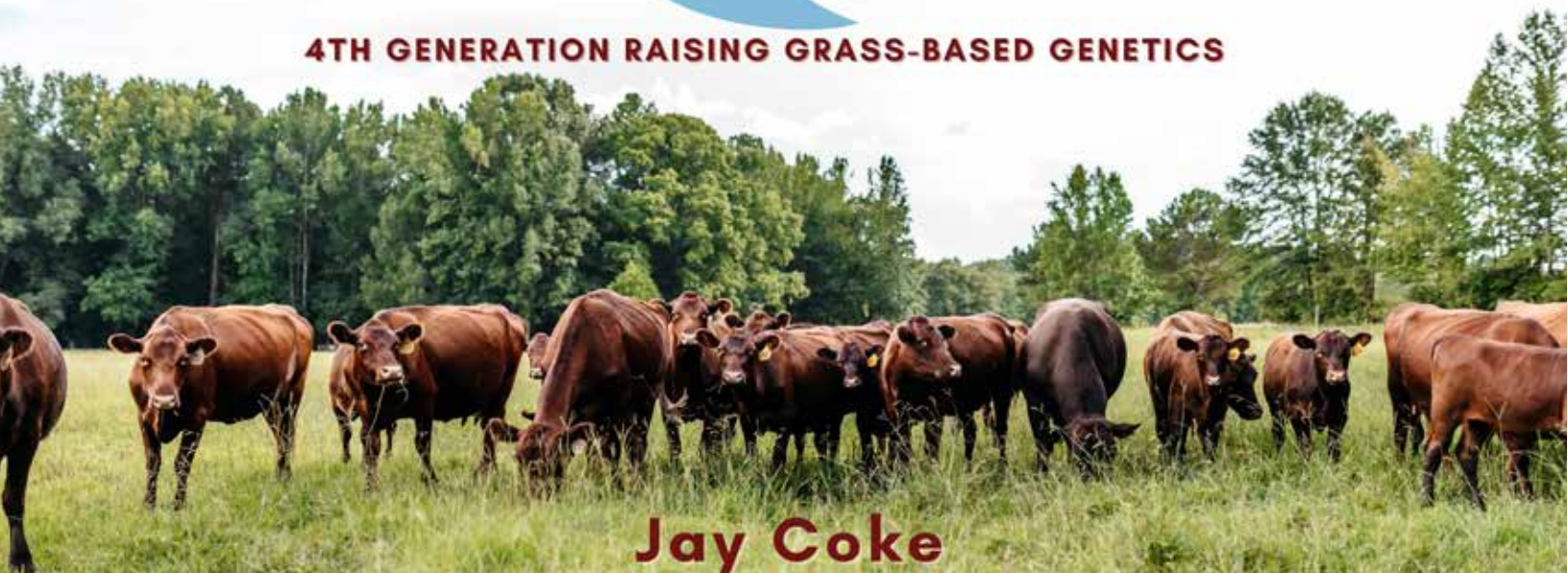

Jay Coke

Glen, Mississippi • 662-415-1413 • tjcoke62@gmail.com

REAL FARMS. REAL RESULTS.

Red Poll breeders are
building better herds
across America.



The Grazing Grass Podcast brings you stories from cattlemen and women raising grass-based cattle across the country.

Learn their grazing plans, bull selections, pasture management, and lessons learned.

Whether you're looking to improve your herd or just enjoy hearing from folks who "get it," these episodes are for you.

SCAN THE QR CODE TO HEAR RED
POLL BREEDER EPISODES NOW



STEPHEN FREIBERT

502-682-3419

**Wooded Ridge
Ranch LLC**



15845 River Rd. Turner Stations, Ky 40075

STIEBER'S RED POLLS
Jackie & Janna Stieber

Raising Red Polls along Rout 66 since 1965



Current Sires: MACA 831 (216841)
STIEB'S BUSTER SBF228B (217447)
DEW DODGE D004 (218877)

405-258-6388 | jackiestieber@yahoo.com

Nutrition Considerations for Preconditioning

Nutrition with Hubbard Feeds

By: Josh Stroh, beef nutritionist, Hubbard Feeds

Weaning is one of the most challenging events of a calf's life. Multiple stressors such as removal of the dam, exposure to novel feed sources, a different environment, and commingling are experienced at weaning. A calf is still expected to stay healthy and continue development and maybe even be pushed to meet performance benchmarks. Preparing calves for weaning and moving them along the production cycle is a key challenge to set up the success of that calf for future health, performance, and possible reproduction if the calf is a bull or replacement heifer.

As a producer, there are some nutritional tools that can be utilized during preconditioning to help make this time successful. Nutrition and diet can have a great influence on achieving goals for effective transition, from suckling calf to post-weaning and entering a feedyard. Preconditioning nutrition helps calves shift smoothly from a diet based on maternal milk and pasture to solid feed. Effective transition is crucial for supporting rumen development and preparing calves for the weaning process. It's not a one-size-fits-all world, and many variables contribute to the complexity of what is best for each operation or even each individual calf.



Employing nutritional technology to better prepare calves for the weaning process and, at the same time, push along performance can offer a great return on investment. This discussion will focus on creep feeding, quality organic trace minerals, and prebiotics like Bio-Mos® 2.

Creep feeding is a management practice that involves providing supplemental feed to calves while they are still nursing. This method allows calves access to additional nutrients, including energy and protein beyond what they obtain from their mothers' milk. The obvious reason to creep feed is to add weight at weaning, but the practice can provide many collateral benefits. Creep feeding is a great tool to help calves transition into diets they will encounter once they are weaned. Creep can also contain medications and additives to help enhance growth, health, and overall performance in young cattle.

Hubbard's Blueprint® and SuperGain® creep feeds contain high-quality, nutrient-dense ingredients and are fortified with vitamins, Bioplex® organic trace minerals, Sel-Plex® selenium yeast, and Yea-Sacc® yeast, all to promote forage digestion and rumen stability. Several product formulations are available, allowing producers to choose the product that will work best based on their goals and timeline.

Organic trace minerals play a crucial role in the nutrition of cattle, especially during the receiving phase when animals are more susceptible to stress and health challenges. Alltech's Bioplex organic trace minerals are available in multiple Hubbard Feeds products, including loose minerals, texturized feeds, creep feeds, and other supplements. These trace minerals are bound to amino acids and a range of peptides.

Including organic trace minerals in preconditioning diets for calves offers several benefits that contribute to overall health, performance, and well-being. Some of the key advantages of organic trace minerals in pre-weaning and receiving rations include improved absorption and bioavailability of these minerals, along with enhanced immune function. Organic trace minerals in particular are more readily absorbed and utilized by the animal's body compared to inorganic minerals. This enhanced bioavailability ensures that cattle receive adequate levels of essential nutrients, supporting various phys-

iological functions and promoting overall health. Organic trace minerals have also been shown to boost immune responses in cattle, helping them combat challenges encountered during the stressful preconditioning and weaning periods.

Weaning is a period associated with stress, susceptibility to diseases, and changes in gut microbiota. To mitigate these challenges and ensure a successful weaning process, innovative feed additives such as Alltech's Bio-Mos 2 have gained popularity. Bio-Mos 2 is a prebiotic that can enhance gut health, immunity, and overall performance during this crucial phase of development. It is derived from yeast cell walls, containing mannan oligosaccharides (MOS) that act as natural prebiotics. These prebiotics function by promoting the growth of beneficial gut bacteria, enhancing gut barrier function, and supporting immune response. Bio-Mos 2 can be added to creep feed and is also available in a variety of other Hubbard Feeds products.

Putting many tools together can have an additive effect, providing more benefits in combination than each would separately. Hubbard Feeds has recently launched a product called Recharge® that does just that. It contains a unique combination of multiple technologies that include organic trace minerals, pre- and probiotics, all working together to promote animal health and performance. Recharge comes in many forms, including a 1/2 lb. pellet, premix, drench, or pressed block. It is designed to be used at the receiving period for 10–28 days as well as pulse-fed at five-day intervals throughout the feeding period as needed. It is especially useful in natural programs or anytime animals require a boost in nutrition. Reach out to your Hubbard Feeds representative for more information on how Recharge can fit into your weaning strategy.

In summary, nutrition centered around calf weaning can be an opportunity to foster growth and health in a time of stress and chaos. Tools like creep feeding, high-performance organic trace minerals, prebiotics like Bio-Mos 2, or supplements like Recharge can offer a significant return on investment by improving calf performance and immune response and helping transition the calf's diet during weaning.

Esquire Land & Cattle Co.

Raising Red Poll for Over 40 Years.



Esquire's Top Flight
2023 National Grand Champion

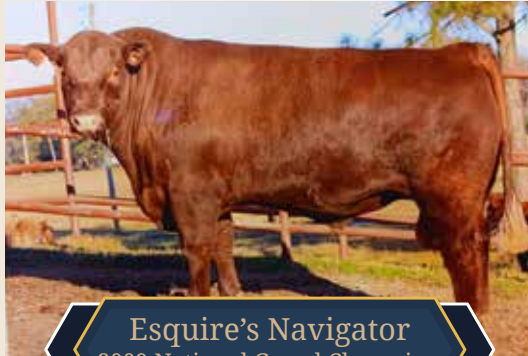

Esquire's Navigator
2009 National Grand Champion

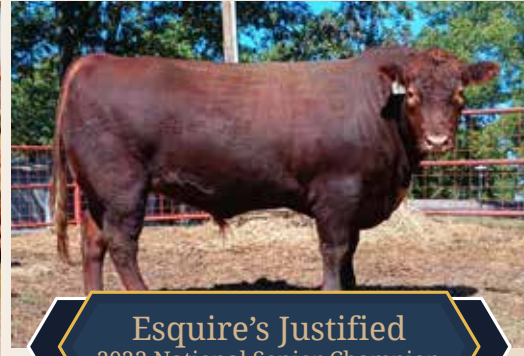

Esquire's Justified
2023 National Senior Champion

*Esquire's Navigator has sired 3 National Grand Champion Bulls
& 2 Reserve Champion Bulls*

Semen \$100 Per Straw:
Esquire's Navigator
Esquire's Rolex

Semen \$30 Per Straw:
Esquire's Eclipse



Esquire's Eclipse
2019 National Grand Champion

Females
Always
Available for
Sale

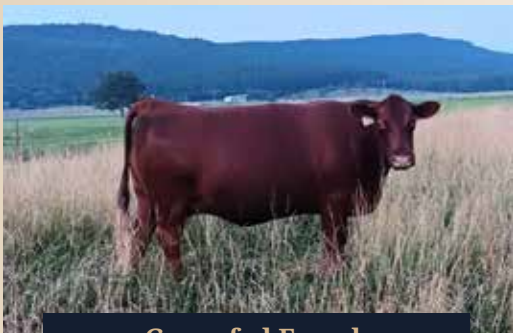

Grass-fed Female

**Grass-Based
Operation**
**Spanning Across
3 Ranches**

Esquire Land & Cattle Co.
Phil Wyrick
11001 Alexander Rd., Mabelvale, AR 72103

501-455-4701 | 501-517-2534

www.esquirelandandcattle.com



A Group of Esquire Females

Southern States Red Poll Association

President:
Sidney Coleman, Jr.
901-616-8112

SIDNEY &
CAITIE COLEMAN
BROWNSVILLE, TN
901-616-8112

TIM MONTAGUE, DVM
SANDY MONTAGUE, DVM
COVINGTON, TN
901-570-0769

BRANT SANDERS
WAYNESBORO, TN
931-332-2857

EDSEL & ELIZABETH BELYEW
BIG SANDY, TN
731-693-9706

Vice President:
Jeff Talbot
256-436-2003

JAY & JANIE
COKE
GLEN, MS
662-415-1413

Treasurer:
Cheryl Talbot
256-443-7847

BOB SANDERS
WAYNESBORO, TN
931-306-1261

JEFF &
CHERYL TALBOT
FLORENCE, AL
256-436-2003

GARY TAYLOR
LAKELAND, TN
901-338-9686

PHIL WYRICK
MABELVALE, AR
501-567-2534



Shadow Creek
DEAN AND MARSHA ANDERSON FARM

OUR CATTLE PERFORM
EST. 1983 - BRITISH COLUMBIA, CANADA
MARSHASCOWS@HOTMAIL.COM - WWW.SHADOWCREEK.FARM

WIESE FARMS



Our Herd Sire
WBH Champ L631 Registry # 215903

We have a few bulls out of Champ for sale plus
a few yearling heifers sired by him.

Brian Hiebert

jbhieb@outlook.com
Ph. 620-802-2169

Bill Wiese

wmhwiese@gmail.com
Ph. 620-465-3865

2025 National Junior Red Poll Preview Show

The American Junior Red Poll Association

The AJRPA held their annual preview show in Shelbyville, IN and was hosted by Megan and Justin Platt. Members were Luke Jones, OH, David Koch, IN, Audrey McNamara, IN, Eva Miller, IN, Silas Raines, OH, Malcolm Ray, IN and Andrea Weaver, IN.

2025-2026 Officers:

President – Andrea Weaver

Vice President – Luke Jones

Secretary/Treasurer – David Koch

National Red Poll Ambassador – Andrea Weaver

Photo Contest Winner – Luke Jones

Show Results:

Grand Champion Red Poll Plus Female – Luke Jones Red Oak LJ Sapphire

Calf Champion – Malcolm Ray JF TG Jenny

Senior Calf Champion – David Koch Koch Scarlett D45

Reserve Senior Calf Champion – Eva Miller Mardan's Happy 4901

Junior Champion – Luke Jones JF F Venus

Reserve Junior Champion – Audrey McNamara JF F Sophie

Senior Champion – Andrea Weaver JF Dottie

Grand Champion Female – David Koch Koch Scarlett D45

Reserve Grand Champion Female – Andrea Weaver JF Dottie

Bred Owned – David Koch Koch Scarlett D45

Best Two Head – Luke Jones

Senior Showman – Andrea Weaver

Intermediate Showman – Audrey McNamara

PeeWee Showman – Stevie Ray

Adult Showman – Emily Koch

Showman of Showmen – Andrea Weaver

For the second year, we had a Cattle Chat competition in which the exhibitors “sold” their heifers to a panel of judges. Andrea Weaver, Luke Jones and Audrey McNamara each took a turn. They talked about the qualities and pedigrees of their heifers and answered a few questions from the judges. They each did a great job and have a lot of knowledge about their livestock and the Red Poll Breed.

Garrett Lowe gave a wonderful talk about clipping, fitting and showmanship. He got his start in the cattle industry through the Shuter Family. During dinner Saturday evening, we played trivia with Indiana being the theme of all the questions.

A huge thank you to Megan and Justin Platt for sponsoring this event. Everyone had a wonderful weekend.



Eva Miller, Allison Miller, Audrey McNamara, Andrea Weaver, Becky Ebersole (Advisor), Luke Jones, David Koch, Silas Raines, Malcolm Ray



Emily Koch - Adult Showmanship Winner



Andrea Weaver, Stevie Ray, Evie Pike, Justin Platt, Joe Jackson



Audrey McNamara, Andrea Weave, Evie Pike, Stevie Ray



Audrey McNamara, Andrea Weaver, Ainsley McNamara, Alyssa Adams



Silas Raines



Andrea Weaver



Beth Magoto (Judy's Daughter), Luke Jones (Judy's Grandson), Andrea Weaver (Judy Ebersole Memorial Showman of Showmen Winner), Becky Ebersole (Judy's Daughter).

Taylor Land & Cattle



Taylor Land & Cattle

One of the largest Tennessee
Red Poll Herds

Bulls & Females for Sale

30+ Females bred to
Australian Bulls



Focus, Senior Herd Bull

Gary & Karen Taylor
10355 Memphis Arlington Rd
Lakeland, TN 38002
901-338-9686 | garytaylorfarms@gmail.com

The American Red Poll
Association has a

NEW ADDRESS

See page 7

Quad-Cities Animal Hospital



Sonya Gray, DVM Laken Holbrook, DVM

480 Hwy 20, Tuscumbia, AL 35674

SERVICES OFFERED

Small & Large Animal Medicine & Surgery
In Clinic & Farm Calls

Phone (256) 389-1355

Email: info@qcah.net

www.quadcitiesanimalhospital.com

SPEGAL'S FAMILY FARM

USHERING INNOVATION THROUGH
SCIENCE & TRADITION

GAIL SPEGAL & FAMILY

6902 N. 400 W. Fairland, IN 46126

317-835-7617

*A Family Farm
Since 1954*



Justin & Megan

3536 W. 700 N.

Fairland, IN 46126

317.642.6064 & 317.677.5418



Message if interested in semen

Promoting our 2024
NAILE Reserve
Grand Champion Bull
King Beau 308
Reg:219608



Inquiries & Visitors are always welcome!



Spegal's
PRIME CUTS

Taste the Tradition

Family Beef Recipes

One Pot Lasagna Pasta

1 pound Ground Beef (93% lean or leaner)
1 medium zucchini, chopped (about 1-1/2 cups)
1 jar (24 to 26 ounces) garden-style pasta sauce
2 cups water
1/2 teaspoon pepper
6 ounces uncooked mini bow tie (farfalle) pasta (about 2-1/8 cups)
2/3 cup reduced-fat ricotta cheese
1 cup reduced-fat shredded mozzarella cheese
Thinly sliced or chopped fresh basil

Directions: Preheat oven to 375°F. Heat ovenproof 5 to 6-quart Dutch oven or stockpot over medium heat until hot. Add Ground Beef and zucchini; cook 8 to 10 minutes, breaking beef into small crumbles and stirring occasionally. Stir in pasta sauce, water and pepper. Bring to a boil, stirring occasionally. Remove from heat. Stir in pasta. Spoon heaping teaspoons ricotta cheese over top of sauce. Slightly swirl ricotta into sauce, not mixing in completely. Cover and bake in 375°F oven 10 minutes. Uncover. Sprinkle with mozzarella cheese. Bake 7 to 10 minutes or until pasta is tender. Let stand 5 minutes. Sprinkle with basil before serving.

Courtesy of BeefItsWhatsForDinner.com





Classic Beef Pot Roast

- 1 beef Cross-Rib Chuck Roast (2-1/2 to 3-1/2 pounds)
- 1/2 cup all-purpose flour
- 1 teaspoon salt
- 1 teaspoon pepper
- 1 tablespoon vegetable oil
- 4 cups reduced-sodium beef broth
- 2 tablespoons tomato paste
- 2 teaspoons dried thyme leaves
- 1 pound red-skinned potatoes (about 1-1/2-inch diameter), cut in half
- 1 pound carrots, peeled, cut into 1-1/2-inch pieces
- 2 large onions, cut into 8 wedges each

Combine flour, salt and pepper; coat beef Cross-Rib Chuck Roast with 2 tablespoons flour mixture. Reserve remaining flour mixture. Heat oil in stock pot over medium heat until hot. Place roast in stockpot; brown evenly. Pour off drippings. Combine broth, tomato paste and thyme in stock pot; whisk in reserved flour mixture. Bring to a boil. Reduce heat; cover tightly and simmer 1-3/4 to 2 hours. Stir gravy. Add potatoes, carrots and onions to stockpot; bring to a boil. Reduce heat; cover tightly and simmer 45 minutes to 1 hour or until roast and vegetables are fork-tender. Carve roast into slices or chunks; serve with vegetables and gravy.

Courtesy of BeefItsWhatsForDinner.com

Share your Beef Recipes in the Red-Poll Beef Journal!
Email jessielrshook@gmail.com

Indiana Red Poll Association

Officers		IN Livestock Assn:	Gail Spegal
President:	Gail Spegal	ISF Breed Rep:	Jim Jackson
V. President:	Jeff Koch	National Board:	Joe Jackson
Sec/Treas:	Gregg Spegal	National Sec/Treas:	Jim Jackson
IN Directors:	Megan Spegal, Jim Jackson	IN Directors:	Justin Platt, John Rager

Members	Phone	Address
Burton, Donald & Family	812-546-5998	6744 N 600 E, Hope, IN 47246
Carson, Bob	704-657-5126	402 N. Main St, Walton, IN 46994
Edge Acres Bonnie Edgell	260-894-1656	1518 Rochester Rd, Ligonier, IN 46767
Havenwood Farm, Gerald Crafton & Family	317-392-1090	1546 E 375 N, Shelbyville, IN 46176
Hill Top Farm, John B. Rager	260-578-6745	6942 W 1000 N, Roann, IN 46974
Jackson, Gordon E. & Family	765-625-0986	14390 E Co Rd 350 N, Parker City, IN 47368
Jackson Farms, Jim & Family	765-586-0198	11603 W 700 N, Farmland, IN 47340
Jackson Farms, Joe	260-356-7286	4398 S 300 E, Warren, IN 46792
Jackson Farms, Teresa & Family	765-914-1298	2131 N Washington Rd, Greens Fork, IN 47345
JM Farm, Justin & Megan Platt	317-677-5418 317-642-6064	3535 W 700 N, Fairland, IN 46126
Koch Farm, Jeff & Jill Koch	812-525-1205	5305 Stockpile Rd, Oldenburg, IN 47036
Miller, J.D. & Katrina	812-249-2701	8152 E 100 S, Bowling Green, IN 47833
Shuter Sunset Farms, Mike & Family	765-754-7697	6376 N 300 W, Anderson, IN 46011
Someday Acres, Wilbur & Sheila Stone	812-786-2600	8615 S Organ Spring Rd, Salem, IN 47167
Spegal, Gail & Family	317-835-7617	6902 N 400 W, Fairland IN 46126
Spegal, Gregg & Family	317-379-5951	7150 N 400 W, Fairland, IN 46126
Spegal, Cameron	317-604-1134	3932 W 700 N, Fairland, IN 46126



Texas Red Poll Association

President: **George Schaffer** ... 970-846-6343

G&S Red Polls

157 Camp Rd
Pittsburg, Tx 75686

Secretary/Treasurer: Sherry Thomas 972-965-7707

Members:

Esquire Land & Cattle Co

Phil Wyrick

1101 Alexander Rd
Mabelvale, AR 72103
501-517-2534

Diamond T Red Polls

Darrell Thomas

1203 N Main St.
Winnsboro, Tx 75494
214-686-3982

Henry Patterson

281 CR 3181A
Cleveland, Tx 77327
281-659-7340

Joni R. Duvall

2201 Granger Lane
Rowlett, Tx 75088

Jackie & Janna Stieber

Stieber Red Polls

910965 S 3370 Rd
Wellston, Ok 74881

Bill & Jodi Baxter

14010 NE 3170
Kerens, Tx 75144
903-396-7707

Egyptian Farms

RED POLL CATTLE

Located in the heart of "Little Egypt" - Sesser, IL

Watch for our National Sale Consignments

Herd Sires:

JF Guns N Roses

MFF RR Shell Shock

MM Hoosier Land Marcus 8448

Quality Bulls and Females Available!

Dusty Hamilton

618-534-6253 | hamilt4@gmail.com

Doug Hamilton

618-708-2912

Share Your Story.
Grow Your Reach.

Red Poll
BEEF - JOURNAL

Advertise With The
American Red Poll Association

Turanga

RED POLL STUD

Est. 1985

Greg & Brittany Abbott
Email: bmabbott73@gmail.com
Mobile: (+61) 481353881

SEMEN FROM THREE OF OUR LEADING SIRES AVAILABLE FOR EXPORT.



THE TURANGA RED POLL STUD WAS ESTABLISHED IN 1985 BY ERIC ABBOTT AND IS NOW MANAGED BY HIS SON GREG AND HIS GRANDDAUGHTER BRITTANY WHICH IS SITUATED IN SOUTH WEST VICTORIA, AUSTRALIA. THE HERD IS BUILT UPON THE FOUNDATION OF FERTILITY, TEMPERAMENT, STRUCTURAL CORRECTNESS AND PERFORMANCE UNDER COMMERCIAL PRESSURES AND PASTURE MANAGEMENT.



Almora Amos

The backbone and most influential sire used at Turanga. He is the type of sire that is not an extremist but a true all rounder that can fit into a variety of markets and leave an impact. The longevity of this sire and that of his progeny is a testament to his correctness and balance of profitability traits.



Turanga Curly Wurly

Volume, length and capacity are a highlight of this sire. He adds growth, carcass performance and a little extra frame into his progeny.



Turanga Why Such A Fuss

Fuss is a low birthweight bull that displays an early to moderate maturity pattern that does not compromise on growth. His depth of body and spring of rib adds to his easy doing ability.



Turanga Sylvia - An Amos Daughter



Turanga True - An Amos Daughter



Turanga Golden Ring - An Amos Daughter

WHILST THE BULLS HAVE SOME DIFFERING INDIVIDUAL TRAITS, THEY HOLD A CONSIDERABLE AMOUNT OF SIMILARITIES THAT CAN BE SEEN THROUGH THEIR FEMALE OFFSPRING SUCH AS COWS WITH FEMININE FRONT ENDS AND BIG BACK ENDS WITH QUALITY UDDERS AND FINE SKIN AND HAIR TYPE. THE BULLS STAND ON SOUND FEET AND LEGS WITH EXCEPTIONAL TEMPERAMENTS. THEY ARE PROVEN SIRES WITH A MINIMUM OF 150 REGISTERED AND PERFORMANCE RECORDED PROGENY THAT INCLUDE BIRTHWEIGHTS. A VARIETY OF GENOMIC TRAIT TESTING HAS BEEN DONE ON THESE SIRES THAT INCLUDES CARRYING NO COPIES OF THE MYOSTATIN GENE.

To inquire about this unique opportunity please contact Brittany where sire and progeny footage is available and further information. All inquiries are welcome and you can also follow us on Facebook on our page Turanga Red Poll Stud- Grass Fed Beef!

A group of brown and black cattle are standing in a grassy field. A dark red diagonal graphic overlay is present in the upper left corner, partially obscuring the text and the background. The cattle have yellow ear tags with numbers like 1913 and 2204.

Save the Date:
October 24-25, 2025

Coke Creek Farm, Glen, MS | Love, Jules Photography

Join us for the 81st ARPA Meeting & Sale

Where Breeders, Buyers, and Enthusiasts Connect



Schedule:

Thursday

Noon-6 p.m. - Cattle arrive

6 p.m. - Consignor meeting

6:45 p.m. - Meet & Greet Ice Cream Social

7:30 p.m. - ARPA Board meeting

Friday

10 a.m. - Annual Meeting

7 p.m. - Banquet

Saturday

11 a.m. Lunch provided

Noon - National Sale (consignments due by August 31, 2025)

Sale location - First Farmers Coop Livestock Center
16219 Hwy 22 North, Lexington TN 38351

National Meeting & Sale Committee contact info:
Tim Montague (901) 570-0769 or Sidney Coleman 901-616-8112
or Jeff Talbot 256-436-2003

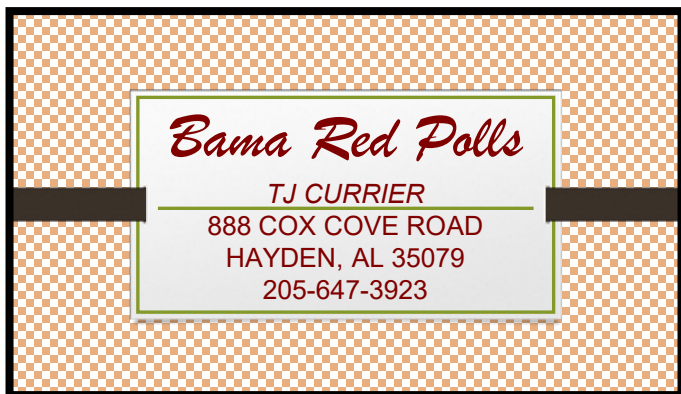

First time purchasers of Red Polls / new Members of ARPA:
Mar 14, 25 – Jul 14, 25

Eric Corker
Warren, AR

Madison Young (JR)
Shelbyville, KY

Allen Rippy
Rison, AR

Joe Hertzog
Holden, MO

Lou-Ag Farms
Floyd Knobs, IN

Prairie Poll Cattle
Company
Jeffersonville, OH

Audrey McNamara (JR)
Syracuse, IN

Marcho Cattle Company
Susquehanna, PA

Brigham Kirk
Marian, KY

Alan Walton
Covington, TN

Welcome to ARPA!



Upcoming Events

October 24-25

National Meeting and Sale
Lexington, TN
See Page 25 for Schedule

November 17

National Red Poll Show
Louisville KY
<https://www.livestockexpo.org/>

November 15

Winter Journal submission deadline

March

Kentucky Beef Expo, Schedule TBD
Louisville KY
<https://kybeefexpo.com/>

March 15

Spring Journal submission deadline

Summer 2026

Junior- Preview Show

July 15

Fall Journal submission deadline

July/Aug

Indiana State Fair Open Red Poll Show, Schedule TBD,
Indianapolis IN
<https://www.indianastatefair.com/>

Aug

Kentucky State Fair Open Red Poll Show, Schedule
TBD, Louisville KY
<https://www.kystatefair.org/>

Index

Bama Red Polls	Page 26
Black Velvet Ranch	Page 26
Blue Ridge Red Poll Association	Page 7
Coke Creek Farms.....	Page 10
Dolls Red Poll Cattle.....	Page 7
Egyptian Farms.....	Page 22
Esquire Land and Cattle	Page 14
G&S Red Polls	Page 26
Grazing Grass Podcast.....	Page 11
HB Farms	Page 26
Hill Top Farms	Page 26
Indiana Red Poll Association	Page 22
Little Creek Farms	Back Cover
Lost Creek Farms	Page 2
Miller Family Farm	Page 10
Quad Cities Animal Hospital.....	Page 19
Shadow Creek	Page 15
Southern States Association	Page 15
Spegal's Red Poll Cattle	Page 19
Stieber Red Poll	Page 11
Taylor Land and Cattle	Page 18
Tennessee Valley Cooperative.....	Page 6
Texas Red Poll Association	Page 22
Turanga Red Poll Stud.....	Page 23
Wiese Red Polls	Page 15
Wooded Ridge Ranch.....	Page 11

NEW ARPA ADDRESS

See page 7 for details in
secretary's message.

How to Contribute to the Red Poll Beef Journal

Deadlines For Submissions and Payments

Winter Journal - November 15, 2025

Spring Journal - March 15, 2026

Fall Journal - July 15, 2026

Advertisements will repeat unless you contact the office
with changes

Advertising Rates

Advertisement Size	Price	File Size
Full Page	\$240.00	8.5 in wide, 11 in tall
1/2 Page	\$135.00	8.5 in wide, 5.5 in tall
1/4 Page	\$80.00	4.25 in wide, 5.5 in tall
4 inch	\$55.00	3.5 in wide 4 in tall
Business Card	\$35.00	3.5 in wide, 2 in tall
Inside Front Cover	\$300	
Back Cover	\$400	
Inside back cover	\$300	

You can have a business card size ad created for \$50

LITTLE CREEK FARM

REGISTERED RED POLL CATTLE

Breeder Bulls | Cow Calf Pairs

Jeff Talbot | 256-436-2003 | jeff@bigriverelectric.net



RED POLL BREEDER BULLS FOR SALE

- LOW BIRTH WEIGHT
- EXCELLENT TEMPERAMENT

Herd Bull Genetics:

Canebreak Outfitter 732 #216150

Newly 247 #219069

DH Cherokee Sheriff DH01 #218887

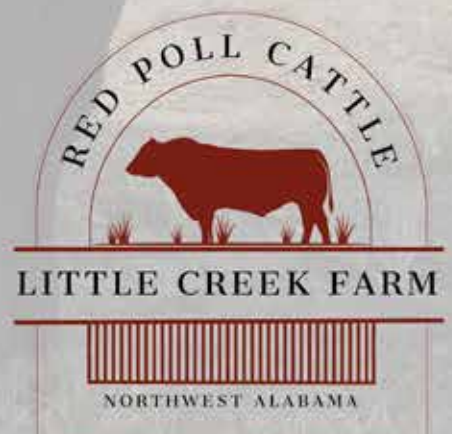

littlecreekfarmal.com | [@littlecreekfarmal](https://www.instagram.com/littlecreekfarmal)