



001 Icefall



002 Village



003 Ammonite



004 Mythical

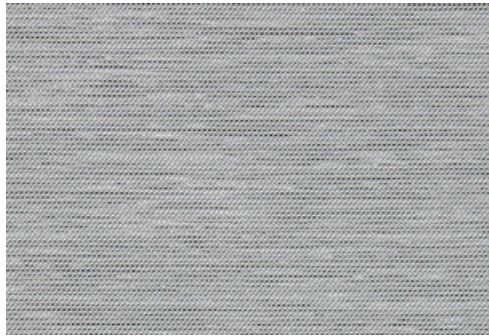

005 Darkness



006 Chalkboard



007 Riverway



008 Aventurine



009 Alocasia

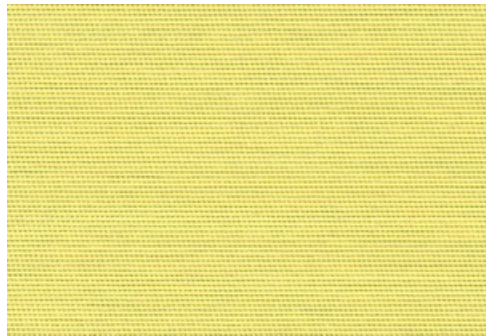

010 Ecstatic



011 Arrowhead



012 Ironbark

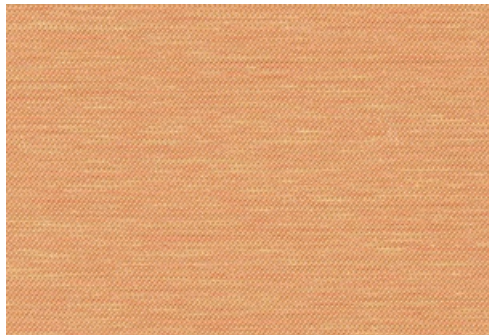

013 Merriment



014 Sundress



015 Cloudberry

300066 Tek-Wall Lucent

maharam

Application

Upholstered Walls, Walls

Characteristics

Content: 60% Polyester, 26% Post-Industrial Recycled Polyester, 14% Post-Consumer Recycled Polyester
Finish: Stain Repellent
Backing: Acrylic
Width: 57" (145cm)
Bolt Size: 30 yards (27 m)
Weight: 16.7 oz/ly (500 gr/lm)
Traffic: High Traffic
Country of Origin: USA
Note on Mold: Intended for use in buildings designed and maintained to avoid moisture on or within walls.
Application must conform to current Installation Guidelines included in each shipment or available at maharam.com.

Price

\$38.50 / C\$55.75 (FOB destination)
C\$52.25 (FOB origin)

Testing

Acoustics: ASTM C423, 0.85 NRC

Flammability: AS/NZS 3837 Adhered
ASTM E 84 Adhered
ASTM E 84 Unadhered
BS 476 Adhered*
BS 476 Unadhered*
CAN ULC S102 Adhered
CAN ULC S102 Unadhered
EN 13501 Adhered*
EN 13501 Unadhered*
GB 8624 Adhered*
ISO 5660 Adhered
*passes with additional treatment

Lightfastness: AATCC 16.3, 100+ hours



Maintenance

W/S/B-Clean with water-based cleanser; mild, water-free dry cleaning solvent, or diluted household bleach.



Environmental

Greenguard Gold Certified
REACH Compliant
Contains Recycled Content
FR Free

Warranty

10 years: Walls
3 years: Upholstered Walls.
See Terms and Conditions for more information.

© 2020 Maharam

Last updated April 1, 2024