

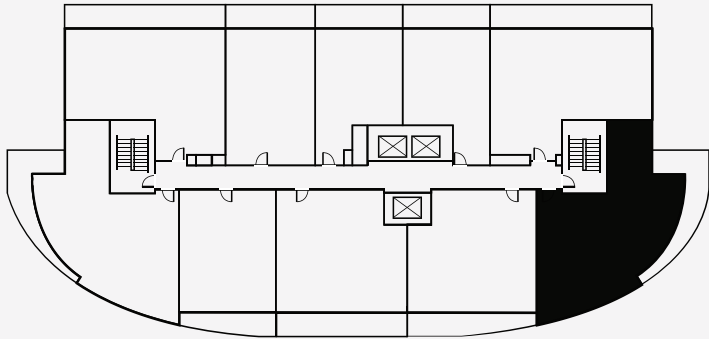

# TULIPE

2 Bed | 2 Bath | 1,115 SqFt

CP1: 203 - 1603



CENTRAL  PARC LAVAL

SOME PLACES YOU VISIT, *SOME PLACES YOU STAY*

CENTRALPARCLAVAL.COM

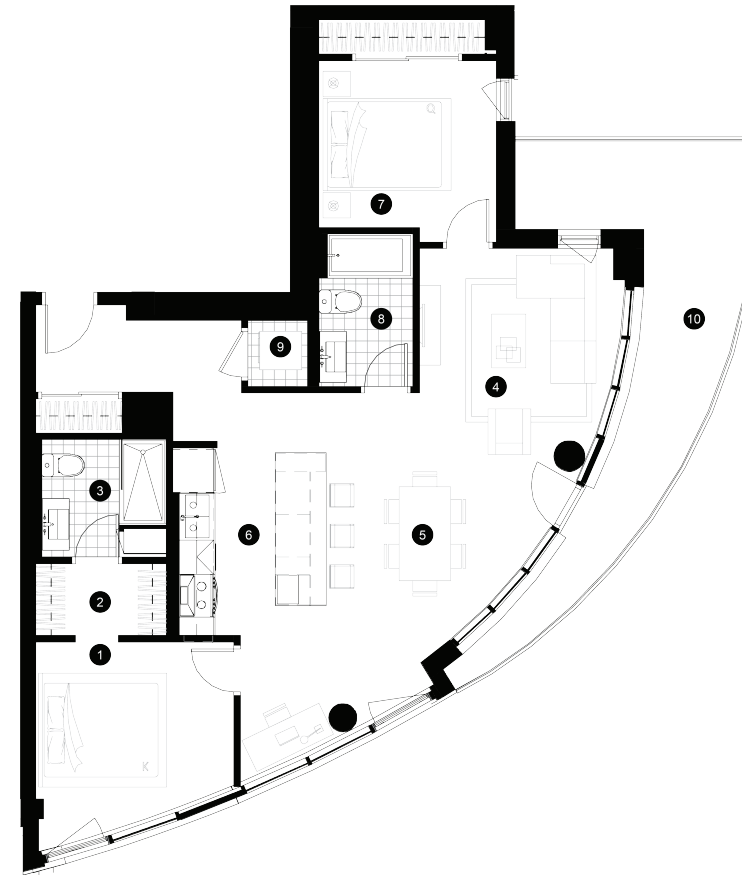

- |  |   |
|--|---|
| 1 CHAMBRE 1 / ROOM 1   11'-7" x 10'-4"           | 6 CUISINE / KITCHEN   9'-0" x 11'-0"        |
| 2 WALK-IN   7'-8" x 4'-2"                        | 7 CHAMBRE 2 / ROOM 2   10'-5" x 9'-9"       |
| 3 SALLE DE BAIN / BATHROOM   7'-4" x 6'-11"      | 8 SALLE DE BAIN / BATHROOM   5'-6" x 8'-11" |
| 4 SALON / LIVING ROOM   11'-10" x 11'-11"        | 9 BUANDERIE / LAUNDRY ROOM   3'-6" x 3'-10" |
| 5 SALLE À MANGER / DINING ROOM   11'-6" x 12'-3" | 10 BALCON / BALCONY   13'-6" x 5'-2"        |

Floor plan dimensions and layouts may not be exactly as shown. Suites are leased unfurnished and furniture graphics are for visual reference only. All pricing and rental rates are subject to change without notice. E. & O.E.