

# FOR SALE

## HICKORY LAKES PARTY HOUSE

Development Land, Corporate Retreat or Recreational Use



## AULT ROAD, PICKERINGTON, OHIO 43147

- 87.84 Acres with all utilities. Zoned R-1 / R-2 in Violet Township.
- Currently operated as an Event Facility. Improvements include an operating 9,716 SF Banquet Facility w/ Professional Kitchen, 2,344 Sq. Ft. Meeting House, Shelter Houses & Stocked Fishing Lakes.
- All personal property owned and used in the operation of the event facilities including liquor license, furniture, fixtures and equipment are available to be purchased separately.
- Seller is willing to entertain proposals to divide from 37.0 Acres up to the 87.84 Acres.

**FOR SALE: \$2,275,000 or \$25,900/Acre**

**Steve Holzer & Bill Hamilton**

(OFFICE) 614-451-5100 x118 614-451-5100 x115

(CELL) 614-374-8231 614-395-4098

sholzer@c1realty.com bhamilton@c1realty.com

[www.CommercialOneRealtors.com](http://www.CommercialOneRealtors.com)



Est. 1912

**Commercial  
ONE  
REALTORS**

**COMMERCIAL ONE REALTORS 1515 BETHEL ROAD, COLUMBUS, OHIO 43220 614-451-5100**

No warranty or representation, express or implied, is made as to the accuracy of the information contained herein, and same is submitted subject to errors, omissions, change of price, rental or other conditions, withdrawal without notice, and to any special listing conditions, imposed by our principals.

Approx. +/- 45.0 Acres with a 9,716 SF  
Event Facility and 2,334 SF Meeting  
House bordering (2,600+- LF property  
line) Pickerington North High School .





# AULT ROAD, PICKERINGTON, OHIO 43147

## PICTURES

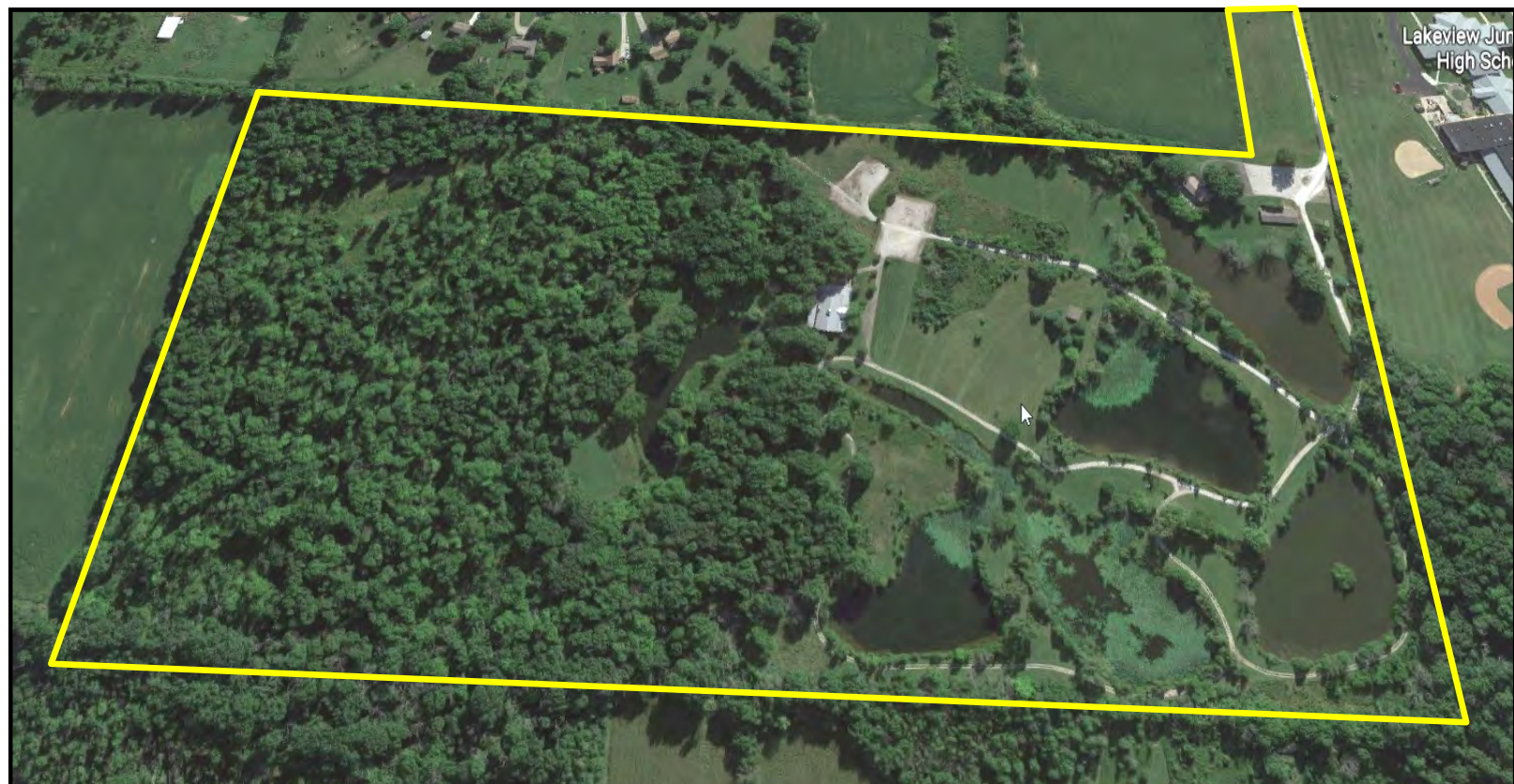
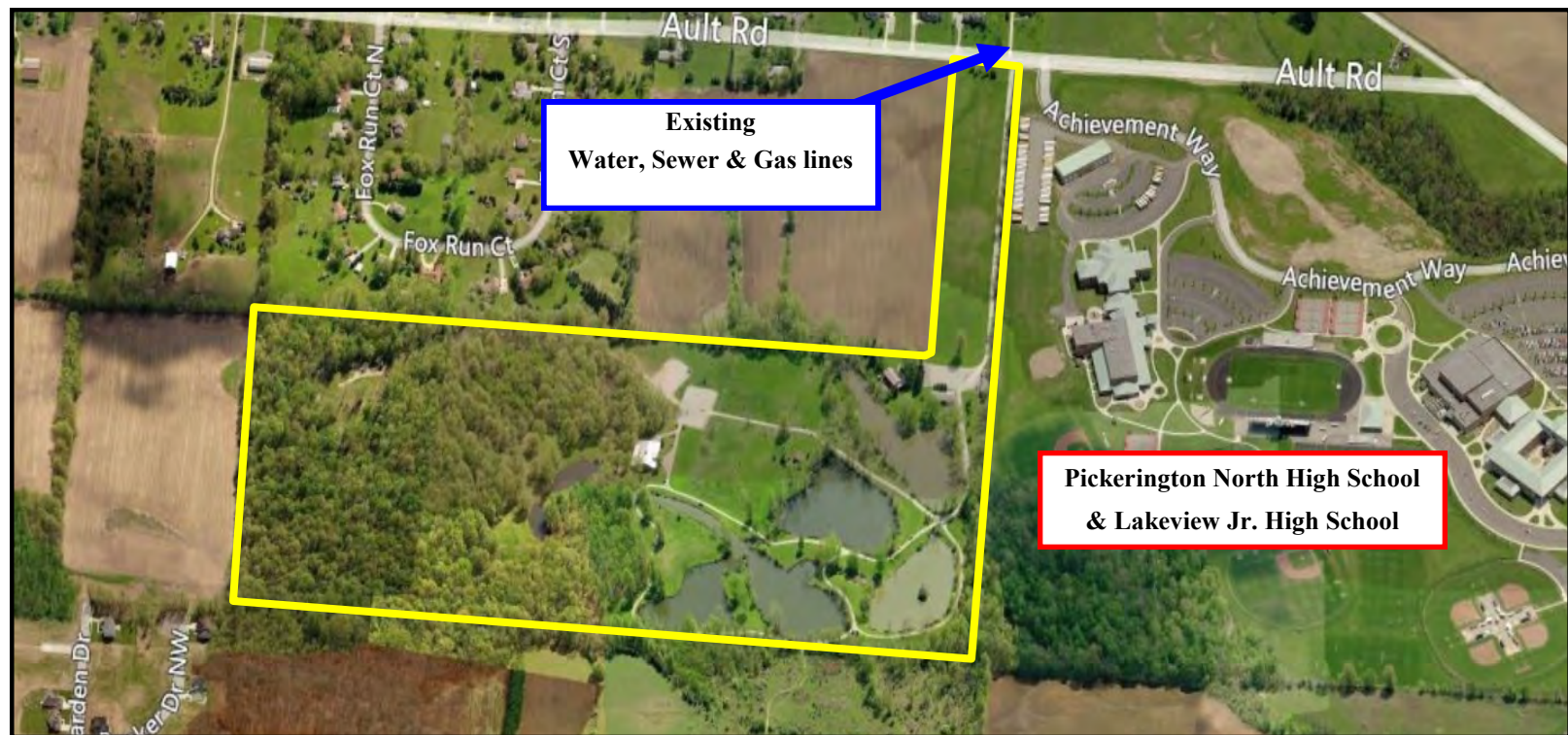

**COMMERCIAL ONE REALTORS** 1515 BETHEL ROAD, COLUMBUS, OHIO 43220 **614-451-5100**

No warranty or representation, express or implied, is made as to the accuracy of the information contained herein, and same is submitted subject to errors, omissions, change of price, rental or other conditions, withdrawal without notice, and to any special listing conditions, imposed by our principals.

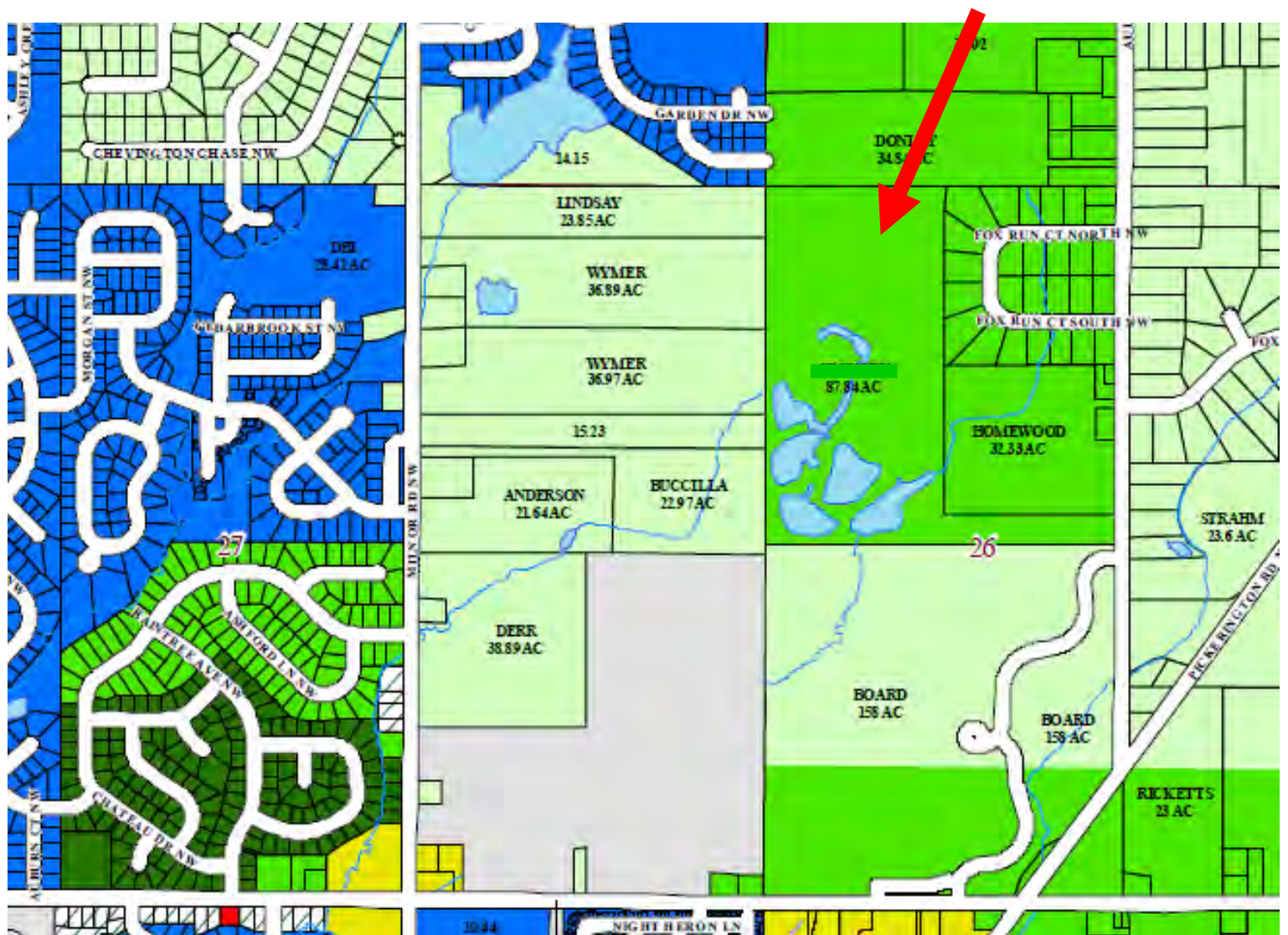

0 800 1,600 3,200  
Feet

1 inch equals 1600 feet

Produced and Maintained  
by the Fairfield County Auditor's  
GIS Department

## LEGEND

### ZONING CLASSIFICATION

- R-1, SINGLE FAMILY RESIDENTIAL
- R-2, SINGLE FAMILY RESIDENTIAL
- R-7, SINGLE FAMILY RESIDENTIAL (HIGH DENSITY)
- R-8, TWO-FAMILY RESIDENTIAL
- PRD, PLANNED RESIDENTIAL DISTRICT
- C-1, LOCAL COMMERCIAL
- C-2, LIMITED COMMERCIAL

- C-3, UNLIMITED COMMERCIAL
- M-1, RESTRICTED MANUFACTURING
- M-2, LIMITED MANUFACTURING
- M-3, UNLIMITED MANUFACTURING
- S-1, PROFESSIONAL & COMMERCIAL SERVICES
- S-2, VETERINARY & ANIMAL HOSPITAL SERVICES
- REC-1, PRIVATELY OWNED RECREATIONAL DISTRICT
- 100 YEAR FLOODWAY
- 100 YEAR FLOODPLAIN





# MAPS

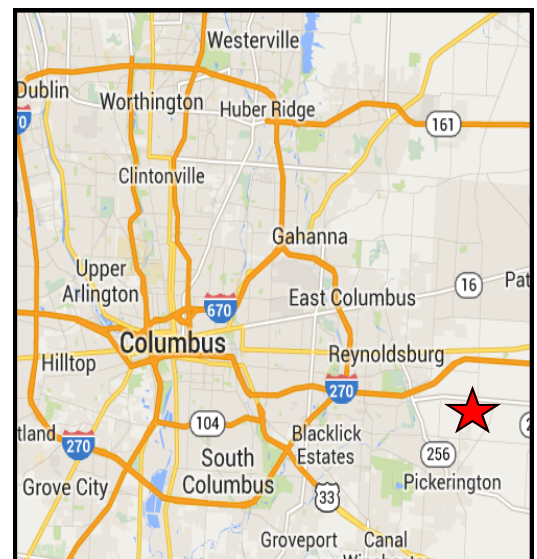
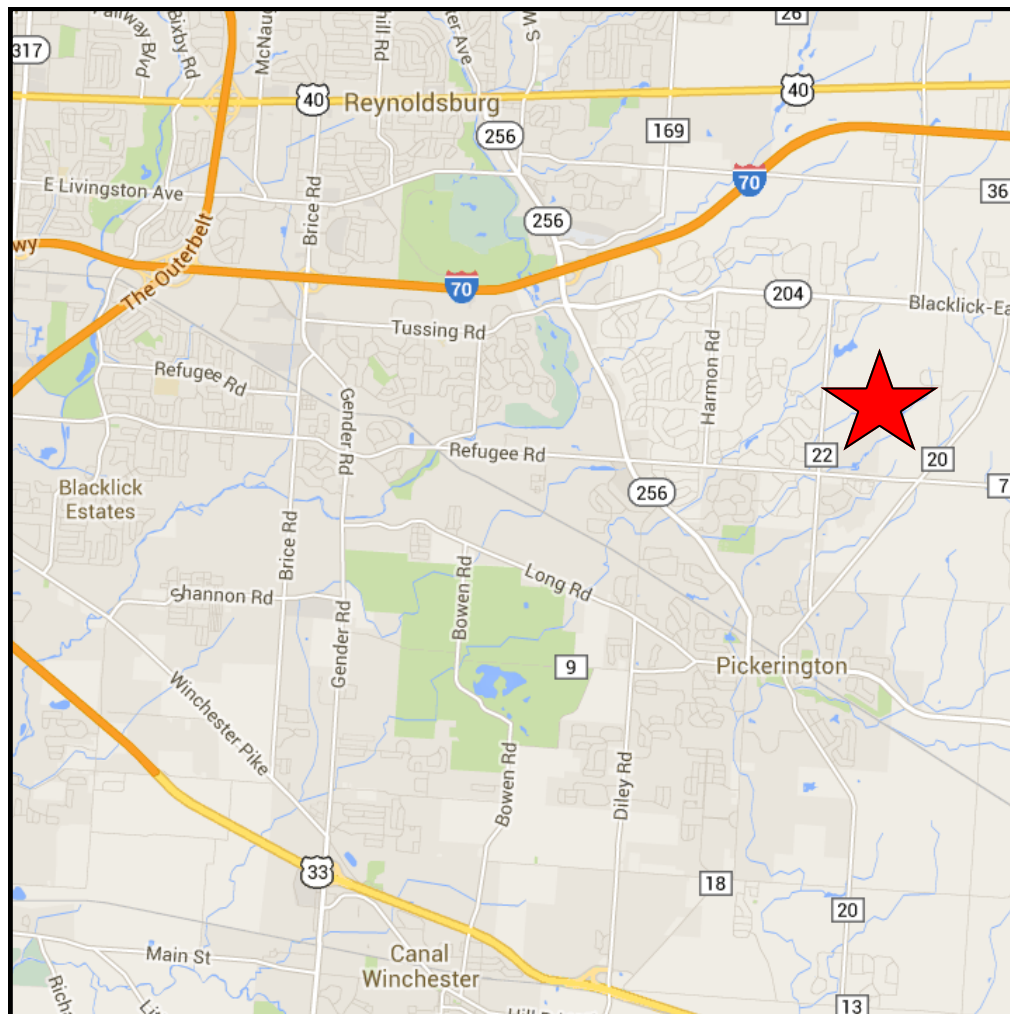

**COMMERCIAL ONE REALTORS** 1515 BETHEL ROAD, COLUMBUS, OHIO 43220 **614-451-5100**

No warranty or representation, express or implied, is made as to the accuracy of the information contained herein, and same is submitted subject to errors, omissions, change of price, rental or other conditions, withdrawal without notice, and to any special listing conditions, imposed by our principals.

# Data For Parcel 0360091500

## Sketch Data

**Parcel:** 0360091500  
**Owner:** HICKORY LAKES PARTY HOUSE INC  
**Address:** 12495 AULT RD NW



[+] Map this property.

## Sketch

Card: 03 ▼

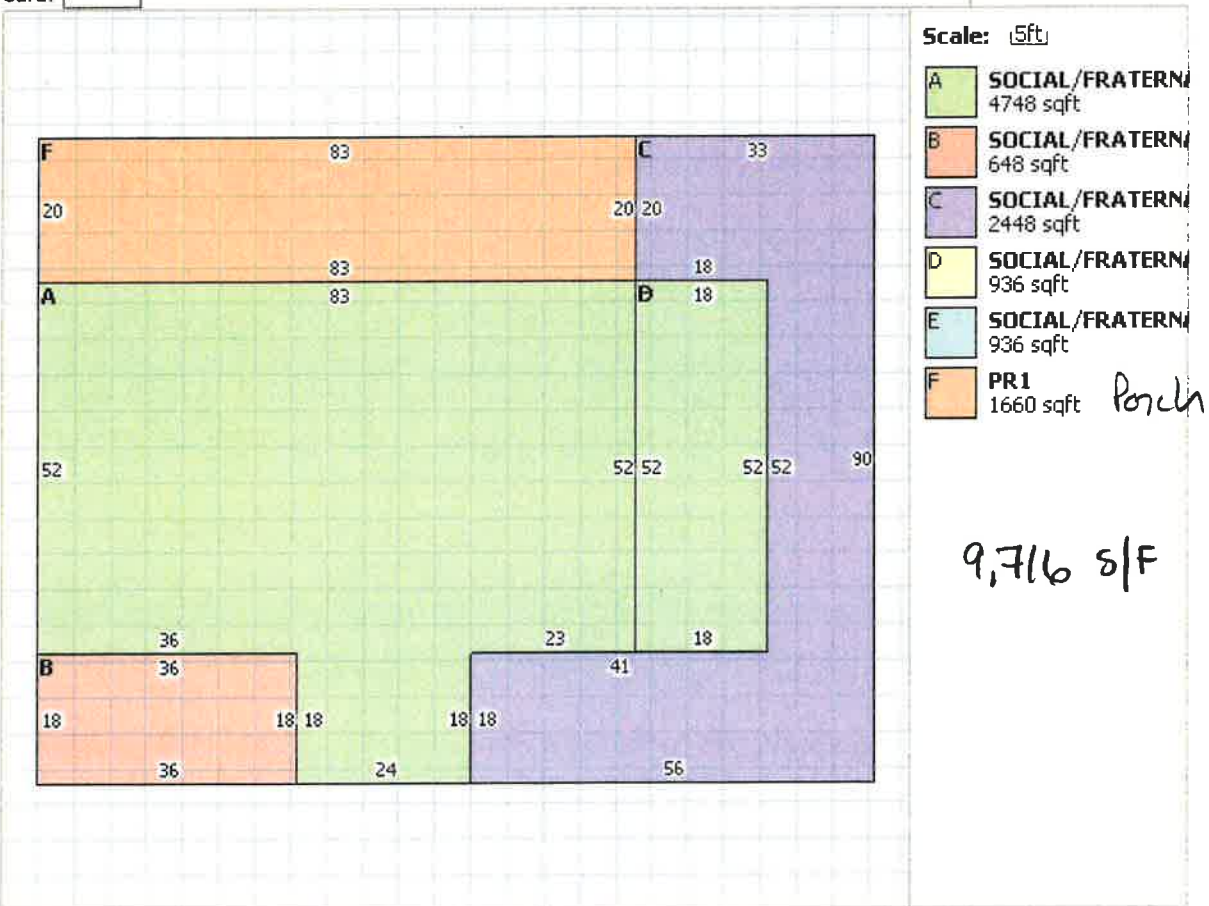

## Sketch Labels

No data found for this parcel.  
[Report Discrepancy](#)

GIS parcel shapefile last updated 8/4/2014 8:14:38 AM.

CAMA database last updated 8/5/2014 10:18:11 PM.

# Fairfield County, Ohio - Property Record Card

## Parcel: 0360091500 Card: 1

Owner HICKORY LAKES PARTY HOUSE INC  
 Address 12495 AULT RD NW  
 Land Use (465) C - LODGE HALLS AND AMUSEMENT PARK  
 Class COMMERCIAL  
 Legal Description R 20 T 16 S 26 NW

### MAP



### SKETCH

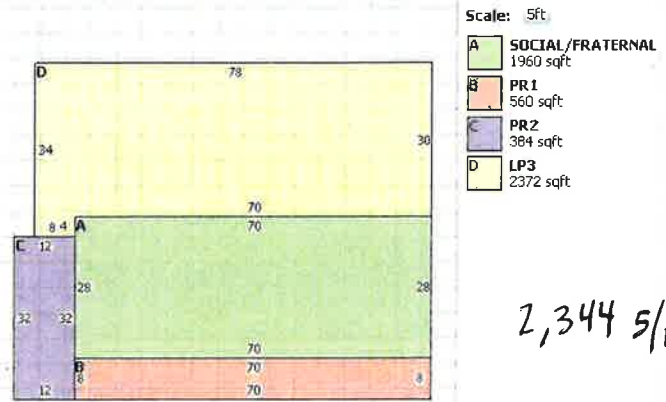

### COMMERCIAL

Improvement Name HICKORY LAKES PARTY HOUSE  
 Description CLUB HOUSE  
 Year Built 1965  
 Number of Units 1  
 Identical Units 1  
 Building Number 1  
 Card 1

### COMMERCIAL FEATURES

Code	Description	+/-	Measurements
CP5	CANOPY ONLY		10 x 12
PR1	PORCH, OPEN		8 x 70
PR2	PORCH, ENCLOSED		12 x 32
LP3	PATIO, CONCRETE		2372 x 1
FI2	FIREPLACE 2 OPENINGS		x

### LAND

Desc.	Front	Depth	Acreage	SqFt	Value
PRIMARY SITE	0	0	1	N/A	\$56,000
UNDEVELOPE	0	0	86.84	N/A	\$868,400

### VALUATION

	Appraised	Assessed
Land Value	\$924,400	\$323,540
Building Value	\$706,280	\$247,200
Total Value	\$1,630,680	\$570,740
CAUV Value		\$0
Taxable Value		\$570,740

### PERMITS

### IMPROVEMENTS

Card	Description	Year Built	Dimensions	Value
1	SM2 - MH	1970	0x0	\$4,160.00
1	AP4 - ONE SIDE	1989	20x40	\$3,360.00
1	CP6	1970	10x18	\$1,000.00
1	AP6 - FOUR	1990	24x56	\$3,720.00
1	RS1 - FRAME	1959	22x30	\$600.00
1	AP6 - FOUR	1959	38x68	\$2,910.00

### SALES

Date	Buyer	Seller	Price	Validity
1/21/1992	HICKORY LAKES PARTY HOUSE INC	BUCCILLA GARY	\$0.00	8 - UNVALIDATED
11/1/1987			\$296,000.001	MULTI-PARCEL