

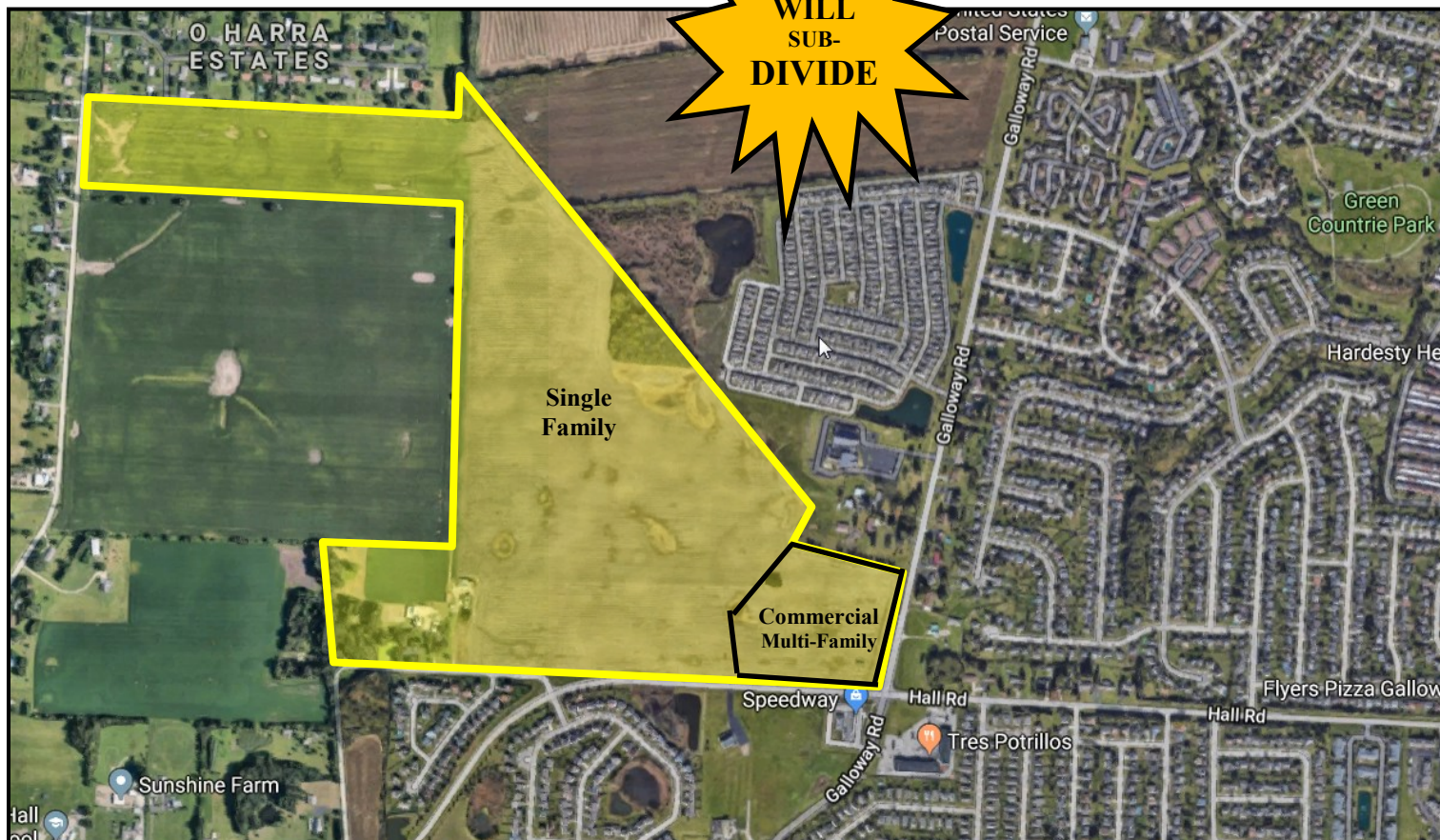

6410 OLD HALL ROAD
GALLOWAY, OH 43119

LAND FOR SALE

157.67 ACRES



- **157.67 Acres of Development land located at the northwest corner of Hall Road & Galloway Road in the Columbus suburb of Galloway.**
- **Currently zoned Residential ® in Prairie Township, but touches Columbus and seller will allow a Buyer adequate time to annex and zone in Columbus. Public Water & Sewer at north & southeast boundaries;**
- **3,200 LF of frontage on Hall Road/Old Hall Road; 685 LF of Frontage on Galloway Road; 586 LF of Frontage on Alton Road; On-Site billboards generate \$3,960.00 per Year.**
- **Potential for Commercial & Multi-Family uses at the corner with Single-Family on the balance.**

FOR SALE: \$4,744,000.00 (\$30,089.00 per Acre)

FOR MORE INFORMATION, PLEASE CONTACT:

Bill Hamilton or **Steve Holzer**
(614) 451-5100 x115 - Office Direct - (614) 451-5100 x118
(614) 395-4098 - Cell - (614) 374-8231
BHamilton@C1Realty.com SHolzer@C1Realty.com

Commercial One Realtors

1515 Bethel Road
Columbus, Ohio 43220
614-451-5100

www.CommercialOneRealtors.com

No warranty or representation, express or implied, is made as to the accuracy of the information contained herein, and same is submitted subject to errors, omissions, change of price, rental or other conditions, withdrawal without notice, and to any special listing conditions, imposed by our principals.



Est. 1912
Commercial
•ONE•
REALTORS

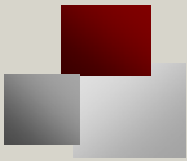

PICTURES

6410 OLD HALL ROAD

GALLOWAY, OH 43119



Est. 1912
**Commercial
ONE**
REALTORS

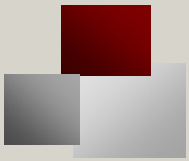

PICTURES

6410 OLD HALL ROAD

GALLOWAY, OH 43119



Est. 1912
**Commercial
ONE**
REALTORS

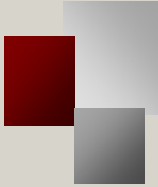

AERIAL

**6410 OLD HALL ROAD
GALLOWAY, OH 43119**

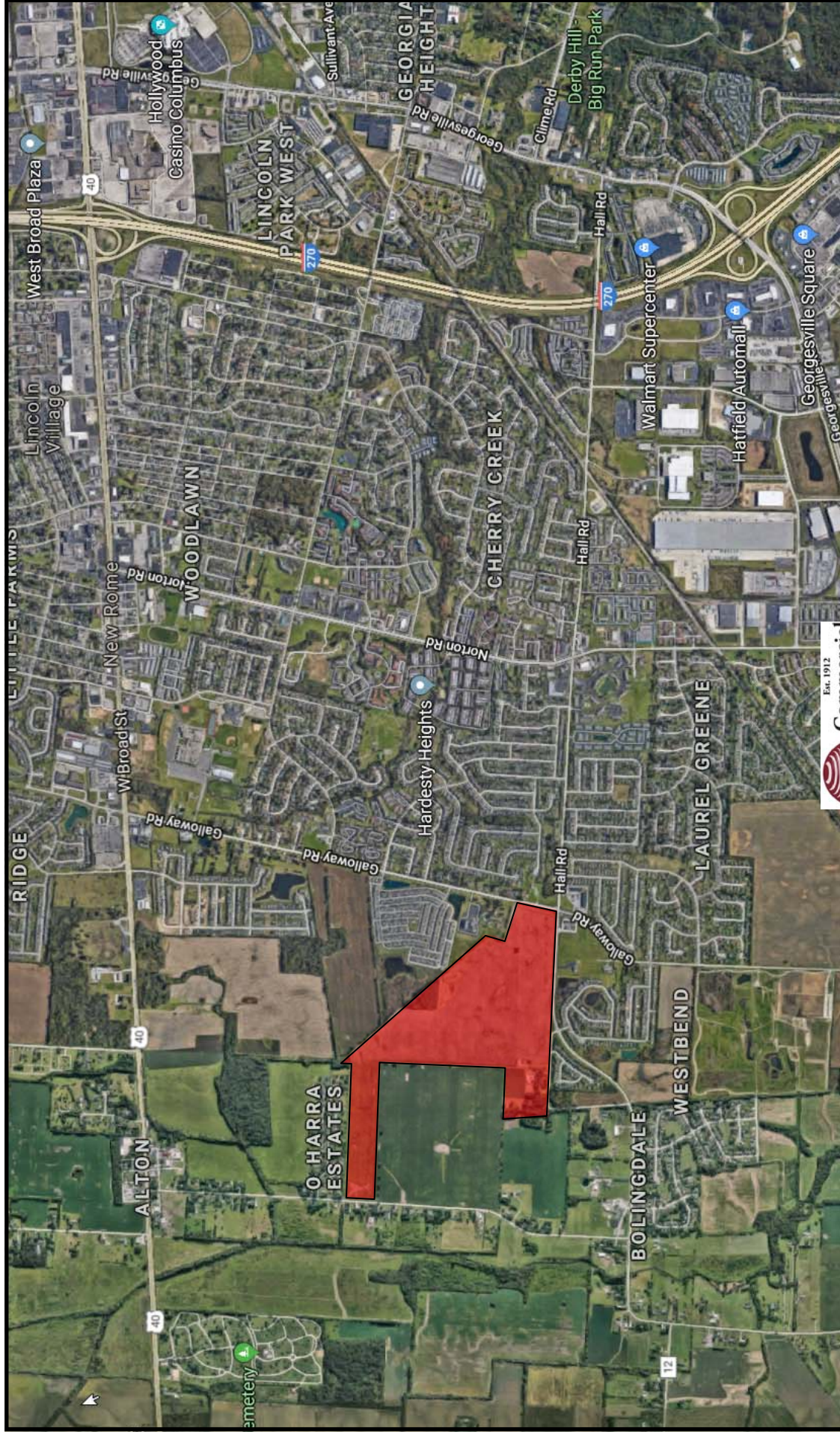

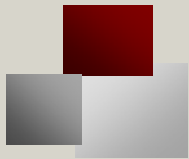

MAPS

6410 OLD HALL ROAD

GALLOWAY, OH 43119

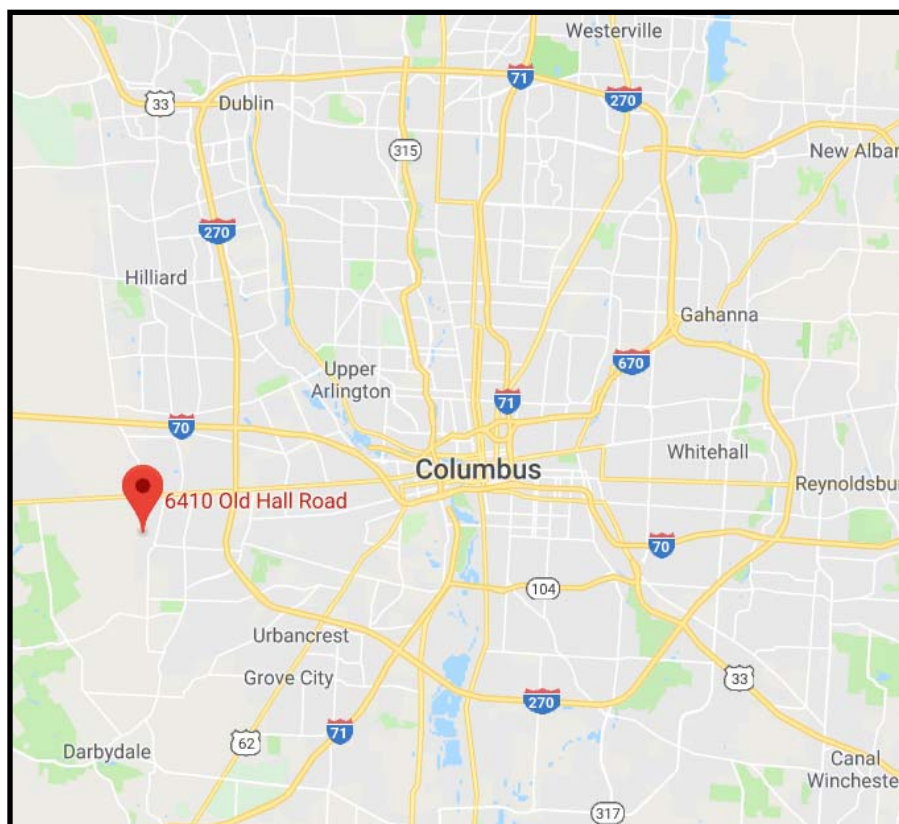
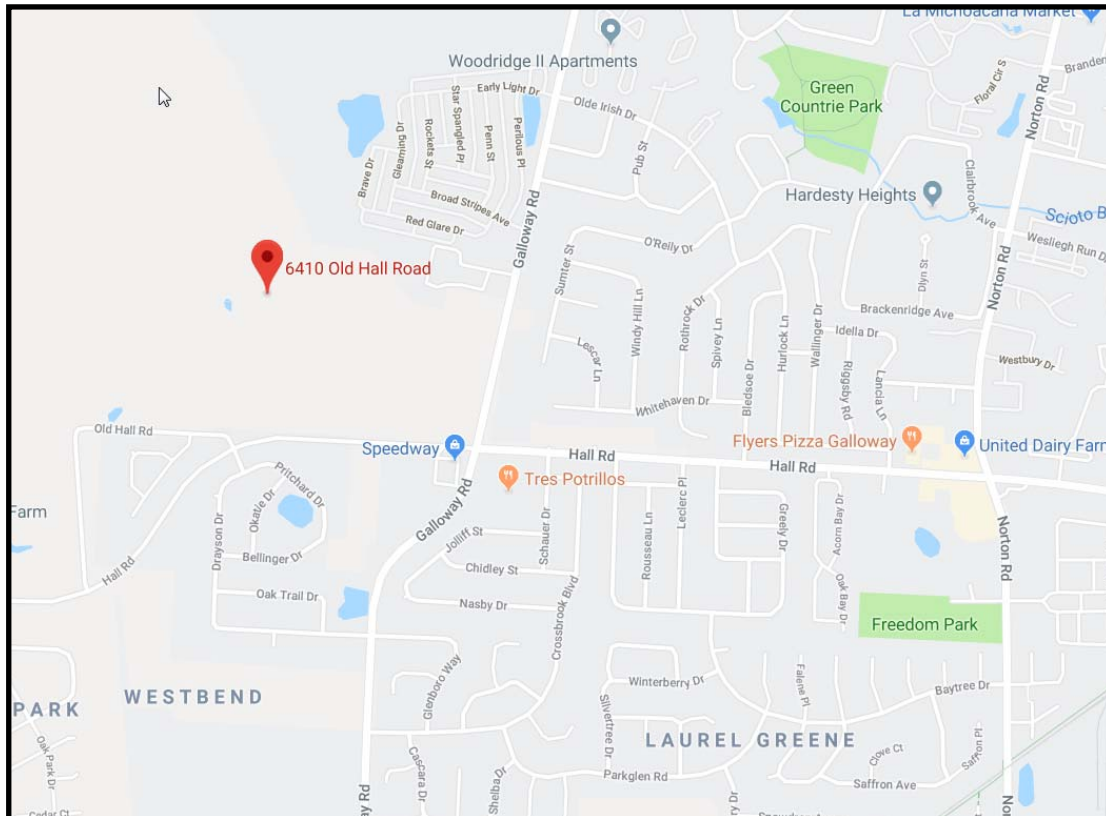

Est. 1912
**Commercial
ONE
REALTORS**