



01/07/2021	
IGI Report Number	LG455006566
Shape and Cutting Style	OVAL BRILLIANT
Measurements	10.08 x 7.30 x 4.55 mm
GRADING RESULTS	
Carat Weight	2.09 CARATS
Color Grade	D
Clarity Grade	VVS 1

Polish	EXCELLENT
Symmetry	EXCELLENT
Fluorescence	NONE
Inscription(s)	LABGROWN IGI LG455006566



LG455006566

Diagram illustrating the proportions of a diamond shape:

- Top width: 56%
- Left side: 15% (top section), 44% (bottom section)
- Right side: 62.3%
- Bottom: Pointed
- Label: Medium To Slightly Thick (Faceted)

Red symbols indicate internal characteristics.
Green symbols indicate external characteristics.

COLOR GRADING SCALE	CL		NC		FT		VLT		LT	
	COLORLESS D-F		NEAR COLORLESS G-J		FAINT K-M		VERY LIGHT N-R		LIGHT S-Z	
CLARITY (10x) GRADING SCALE	FL	IF	VVS		VS		SI		I	
	FLAWLESS INTERNALLY FLAWLESS		VERY VERY SLIGHTLY INCLUDED		VERY SLIGHTLY INCLUDED		SLIGHTLY INCLUDED		INCLUDED	

© INTERNATIONAL GEMOLOGICAL INSTITUTE, INC.

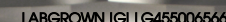
LASERSCRIBESM

FD - 10 20

THIS DOCUMENT WAS PRODUCED WITH THE FOLLOWING SECURITY MEASURES: SPECIAL DOCUMENT PAPER, INK SCREENS, WATERMARK, BACKGROUND DESIGNS, HOLOGRAM AND OTHER SECURITY FEATURES NOT LISTED AND DO EXCEED DOCUMENT SECURITY INDUSTRY GUIDELINES

01/07/2021	
IGI Report Number	LC455006566
Shape and Cutting Style	OVAL BRILLIANT
Measurements	10.08 x 7.30 x 4.55 mm

Carat Weight	2.09 CARATS
Color Grade	D
Clarity Grade	VVS 1

Polish	EXCELLENT
Symmetry	EXCELLENT
Fluorescence	NONE
Inscription(s)	LABGROWN IGI LG455006566

IG

01/07/2021	COVAL BRILLIANT	10.08 x 7.30 x 4.56 mm	2.09 CARATS
	Color Grade		D
	Clarity Grade		VVS 1
	Depth		62.3%
	Table		65%
	Girdle		Medium to slightly thick (faceted)
	Culet		Pointed
	Polish		EXCELLENT
	Symmetry		EXCELLENT
	Fluorescence		NONE
	Reactions		LARGELY UNCHANGED
	Comments:		
			This Chemical Vapor Deposition (CVD) laboratory grown diamond is

This Chemical Vapor Deposition (CVD) laboratory grown diamond is classified as Type IIa.