

# MASON BOX ORDER FORM

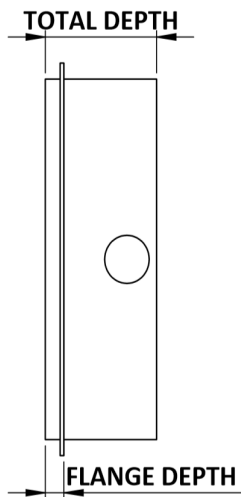

**Fig. 1:** Example Mason Box Depth and Optional Depth to Flange

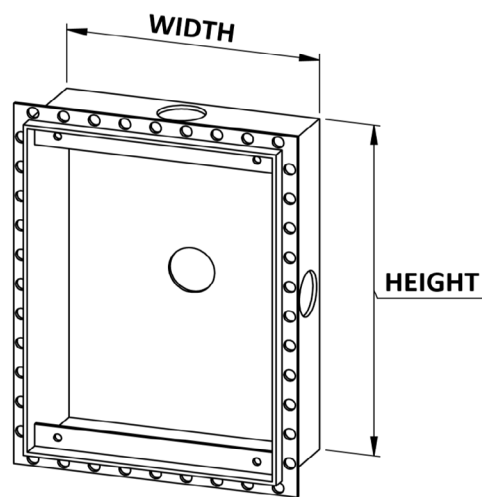

**Fig. 2:** Example Mason Box Width and Height Dimensions

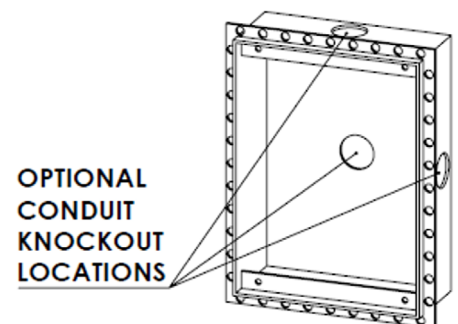

**Fig. 3:** Example Mason Box Optional Conduit Knockout Locations

*James*  
LOUDSPEAKER

James Loudspeaker LLC | 2185 Park Place, Minden, NV 89423 | 775.461.7500 | [www.JamesLoudspeaker.com](http://www.JamesLoudspeaker.com)

# ORDER FORM

## 1 What is the model of the speaker? Please provide the model in the blank.

\*List of models on page 5. If unknown, a sales representative can assist with determining the speaker model.

## 2 Do you have a required depth? If yes, please provide in the blank.

Generally 5.5 inches of depth provides enough space for wiring and conduit hole locations. See dimensions list on page 5 for more details. (See Page 1 Fig. 1 - 2 for Mason Box dimension examples)

## 3 What is the method of mounting? Please indicate whether direct through or flange mounted in the blank.

- Direct through (Mounts directly through the mason box to the rear of the build material.)
- Flange mounted (Mounts directly to the build material from the flange.)
- Both methods of mounting. (e.g. Flange mounting and thru holes on the bottom)

(Mount Method)

\*Our flange is typically perforated and extends from the sides of the mason box for embedding the mason box into a structure covering the flange with finish material, plaster, etc.

(Flange Depth)

If **flange mounted**, please indicate the depth of the flange from the front of the mason box in the blank.

\*This determines how far the Mason Box will protrude from the build material.

(See Page 1 Fig. 1 for example of flange depth)

## 4 What color is desired for the Mason Box? Please indicate color in the blank.

\*If Custom, please indicate RAL# or provider and code of paint desired.

(See page 4 for color options)

or

RAL #

## 5 What style grille is desired? Please indicate grille style in the blank.

\*If Custom, please contact sales representative.

(See Page 3 Fig. 4 – 6 for examples)

## 6 If a conduit hole(s) is/are needed, please provide the location(s) and diameter(s)\*. For example: left/right, top/bottom, back

(See Page 1 Fig. 3 for examples)

Location(s):

(left/right, top/bottom, back)

Diameter(s):

\*Overall depth may vary depending on conduit hole size.

## 7 Additional Notes/Comments:

# MASON BOX STYLE OPTIONS

FIG 4 - QX Style (Proud)

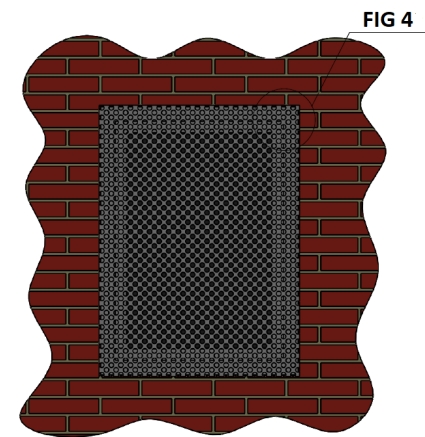

GRILLE PROTRUDES FROM WALL

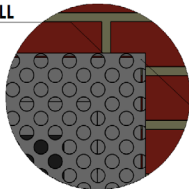

GRILLE SITS PROUD OF MASON BOX

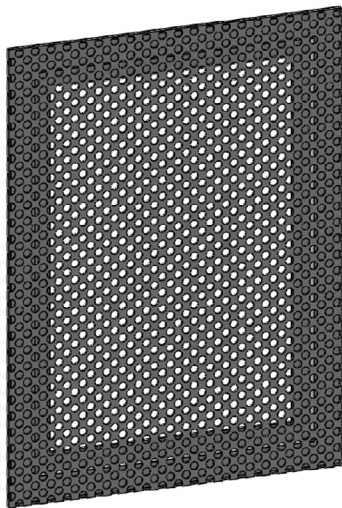
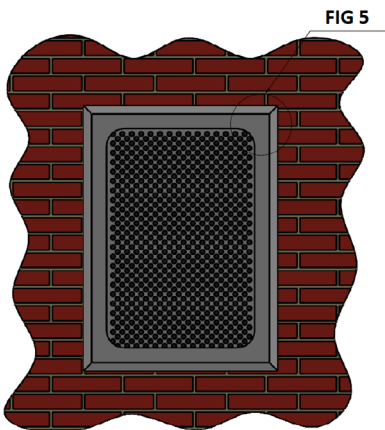

FIG 5 - Framed Grille (Proud)



GRILLE PROTRUDES FROM WALL



FRAMED GRILLE SITS EVEN WITH MASON BOX



FIG 6 -Press Fit (Flush)

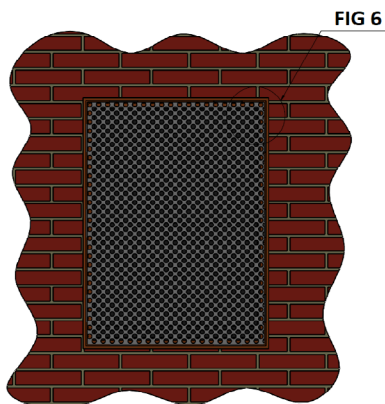

GRILLE COVERS ENCLOSURE

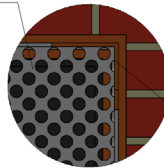

GRILLE PRESS FIT INTO MASON BOX

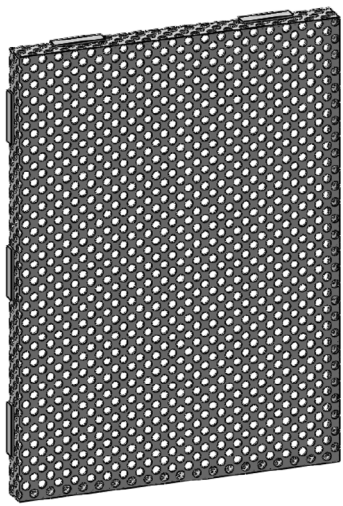



# MASON BOX FINISHES

## COLOR DISCLAIMER:

The colors you see on your computer monitor, mobile device or printer should only be used as a guide and are not absolute. Colors may vary, and the colors you see may be different from the actual powder coat. There is no substitute to seeing the actual color swatch in person. If you have any questions or require color samples please contact your local sales representative.



Black Wrinkle (BLW)

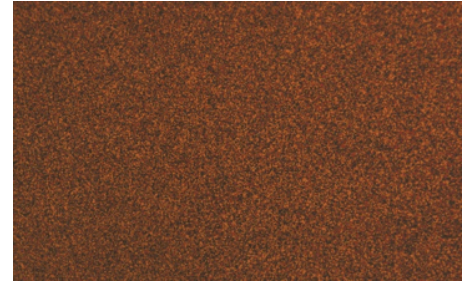

Weathered Iron (WIR)

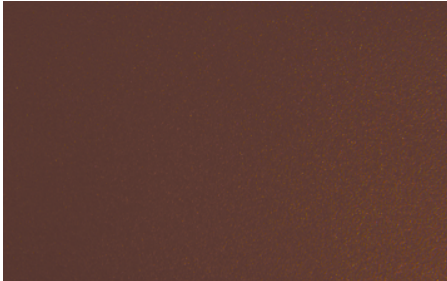

Bronze Wrinkle (BZW)

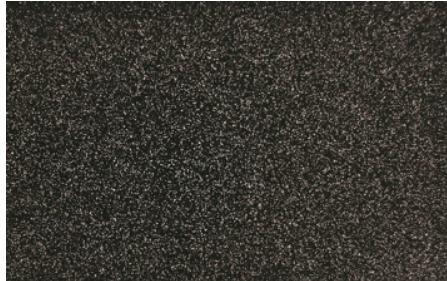

Sierra Mountain Granite (SMG)



Sandstone (SDS)



Chocolate (CHO)

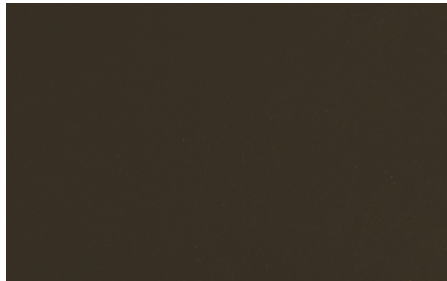

Satin Bronze (BZP)

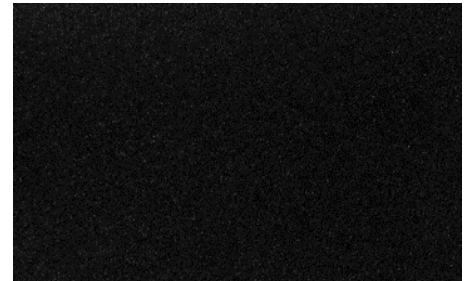

Studio Black (STUDIO BK)

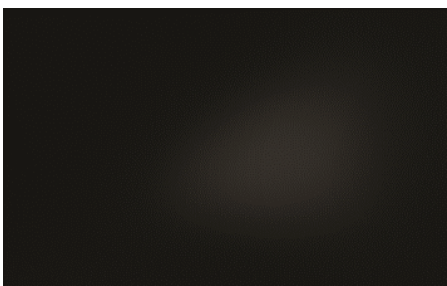

Satin Black (STBK)

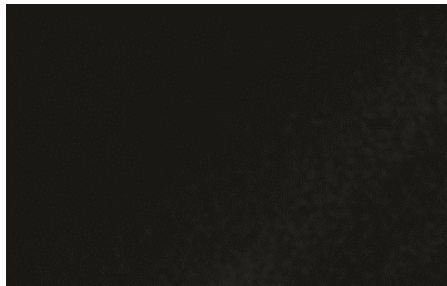

Gloss Black (GLBK)

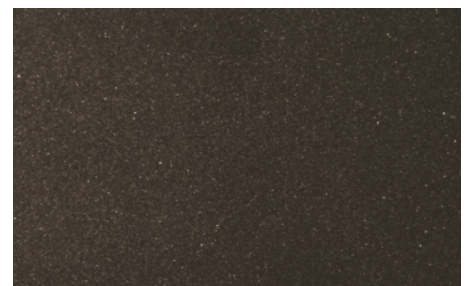

Dark Titanium (DKTI)



Custom Color



Primer Only

# STANDARD DIMENSION LIST - REFERENCE

	Standard Speaker Dimensions (in)			Standard Mason Box Dimensions (in)		
Model	Width	Height	Depth	Width	Height	Depth
<b>QX Series</b>						
QX320	7.25	11.375	4.071	7.7	11.825	5.5
QX520	7.755	14.64	4.071	8.2	15.09	5.5
QX530	7.755	21.34	4.071	8.205	21.79	5.5
QX620	9.61	15.39	4.071	10.06	15.84	5.5
QX630	9.61	22.2	4.071	10.06	22.65	5.5
QX806BE	14.095	33.145	4.146	14.545	33.595	5.5
QX820	11.11	17.465	4.071	11.56	17.915	5.5
QX830	11.11	26.09	4.071	11.56	26.54	5.5
QX1010	14.32	20.46	4.071	14.77	20.91	5.5
QX1020/A	14.32	28.46	4.071	14.77	28.91	5.5
<b>OW Series</b>						
OW42	4	10	1.63	4.45	10.45	3
OW42-M-70V	4	14	1.63	4.45	14.45	3
OW43	4	14	1.63	4.45	14.45	3
OW43-M-70V	4	18	1.63	4.45	18.45	3
OW52Q	5.75	12.5	3.5	6.2	12.95	5
OW53Q	5.75	20	3.5	6.2	20.45	5
OW62Q	8.125	16	4	8.575	16.45	5.5
OW63Q	8.125	22	4	8.575	22.45	5.5
OW66QBE	8.125	27	4	8.575	27.45	5.5
OW68QBE	8.125	40	4	8.575	40.45	5.5