JAZZ EDGE Piano Essentials™ — Key of G

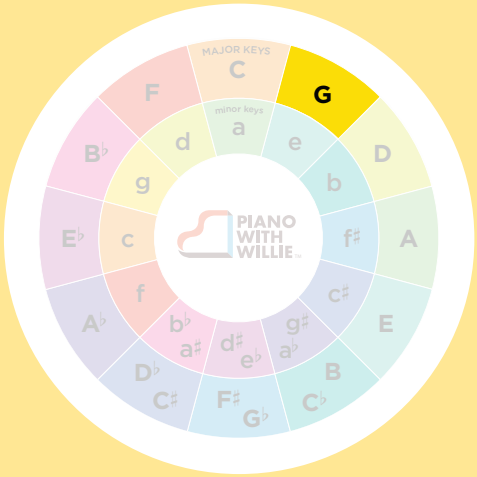

Stats

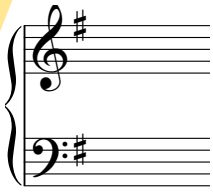

1♯ - F♯

Relative minor: E minor

Major Scale

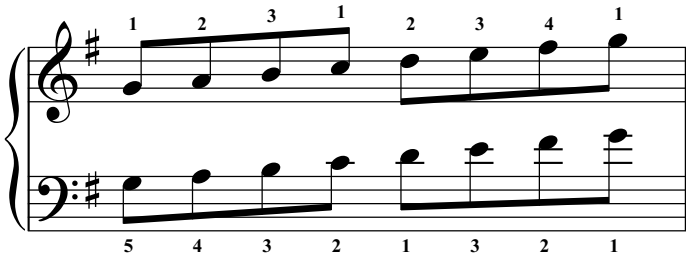

Only this box will have the proper key signature. The rest of the music on this page will be written in "no key" with all accidentals written in. Watch the video for an explanation why.

Common Triads & 7th Chords

Major and Minor Triads

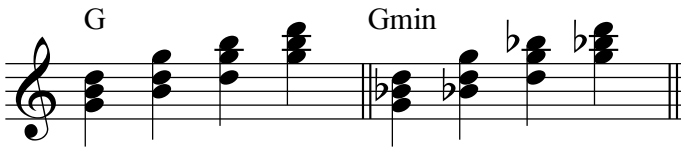

Other Common Triads

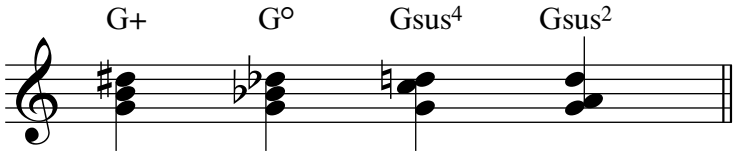

I-IV-V Chords

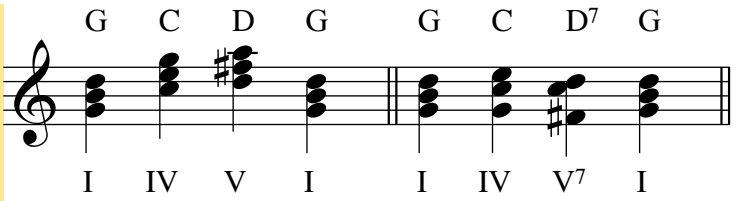

Common 7th Chords

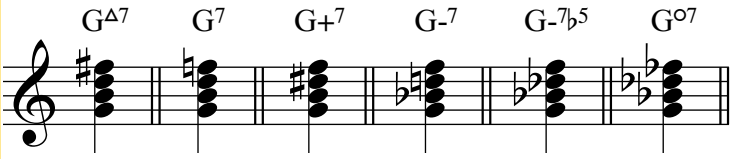

Natural Minor Scale

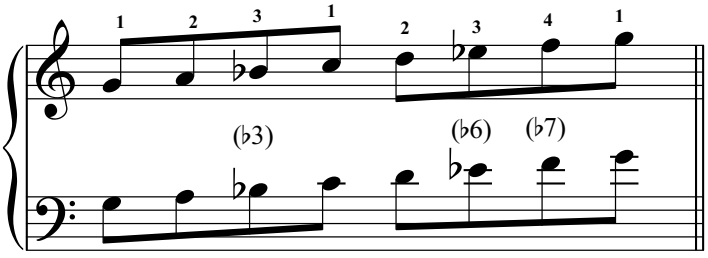

Chord Tensions

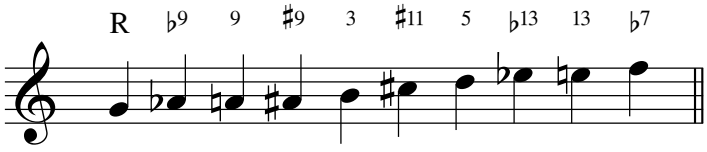

Listed here are the available tensions for a **dominant 7th** chord.
Common tensions for a **major 7th** chord are: 9, #11 and 6 (usually replaces the 7th)
Common tensions for a **minor 7th** chord are: 9 and 11

iii-V7/ii-ii-V-I Progression

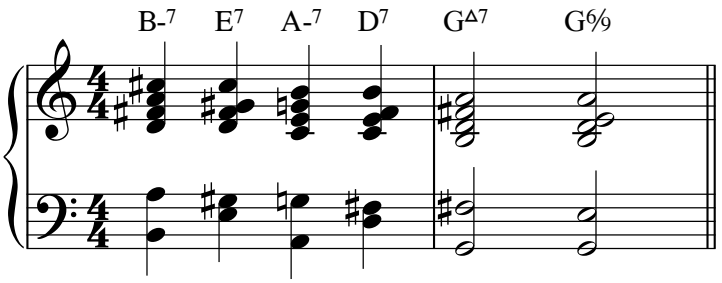

©JAZZEDGE, WWW.JAZZEDGE.COM 401 331 0000