WILLIE MYETTE's JAZZ EDGE

# The Confident Improviser

## Mixing Exercises

lesson by Willie Myette

Below are the first 3 exercises. Try mixing them together to create your own licks.

1

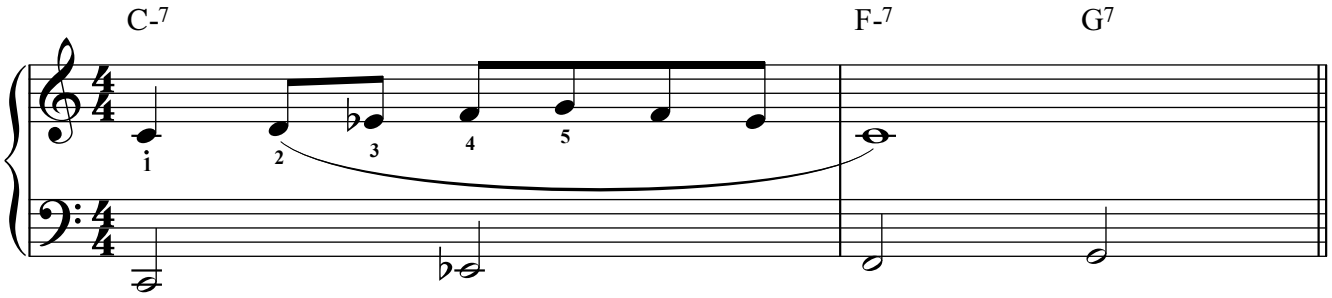


2

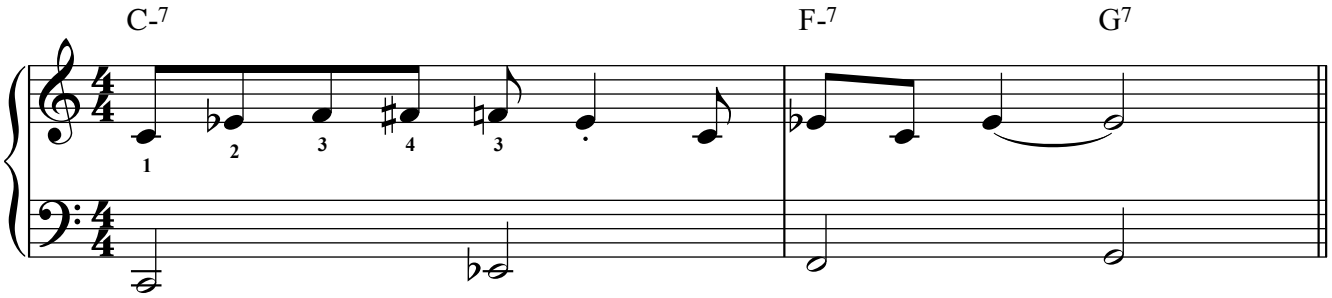


3

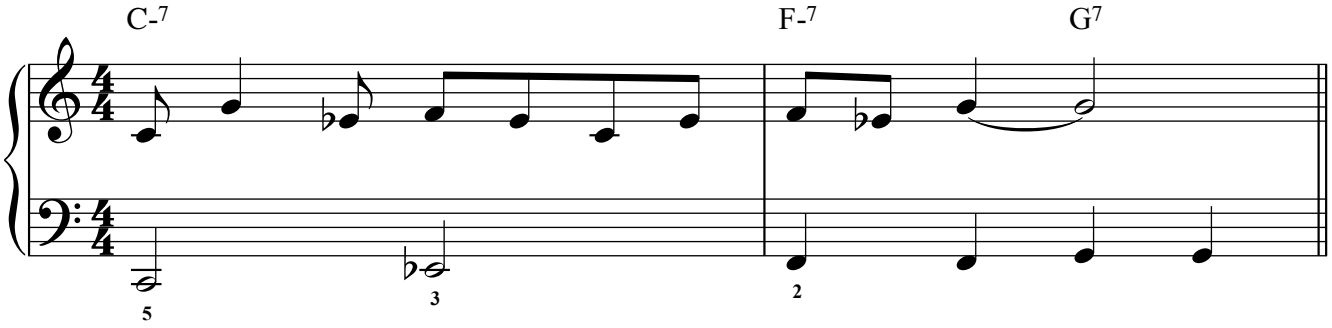


©11/6/20 - Jazzedge®
From the lesson: ***"The Confident Improviser"***
Find more lessons at: jazzedge.com

Below are the first 3 rhythns. Try mixing them together to create your own patterns.

**1**

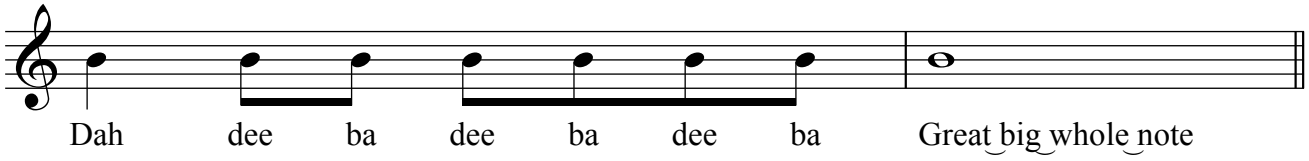


**2**

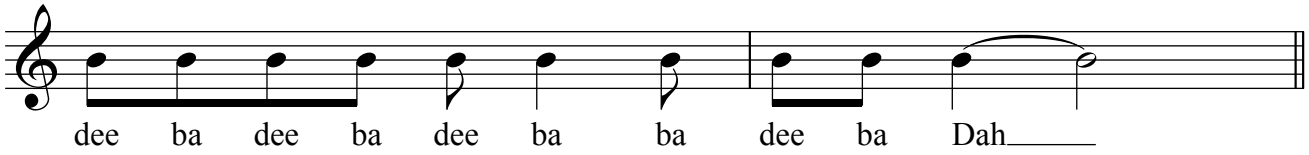


**3**

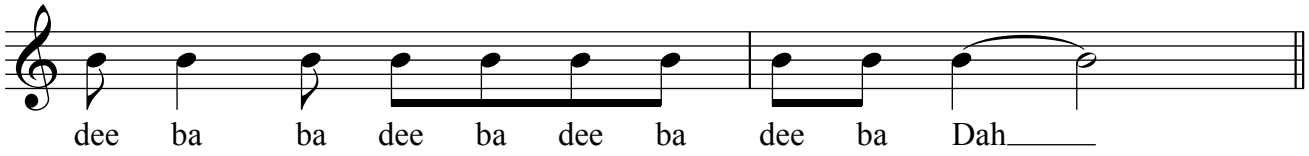


©11/6/20 - Jazzedge®
From the lesson: ***"The Confident Improviser"***
Find more lessons at: jazzedge.com