WILLIE MYETTE'S JAZZ EDGE

# The Confident Improviser

## Exercise #24

lesson by Willie Myette

**Accompaniment**

1

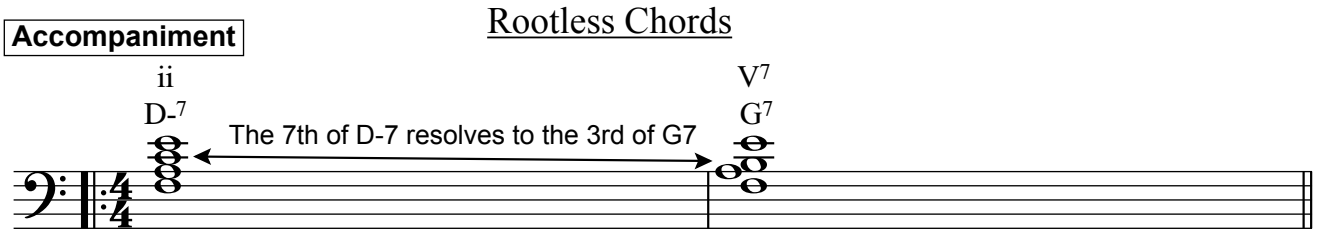


TIP: Only 1 note is moving between these chords!

**Notes / Ingredients**

2

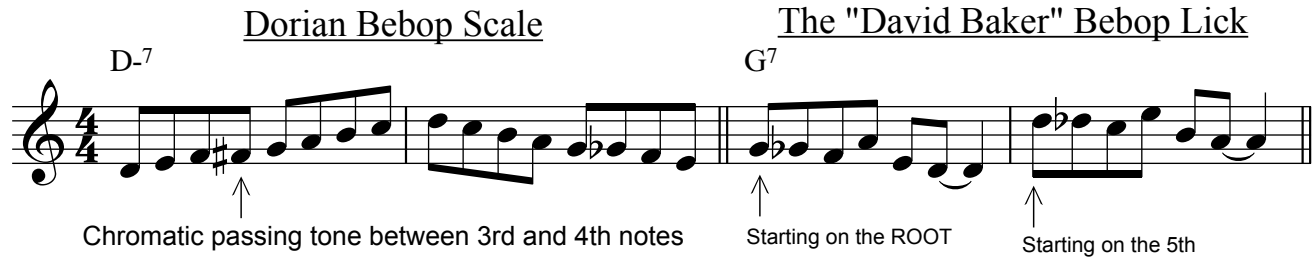


**Rhythm**

3

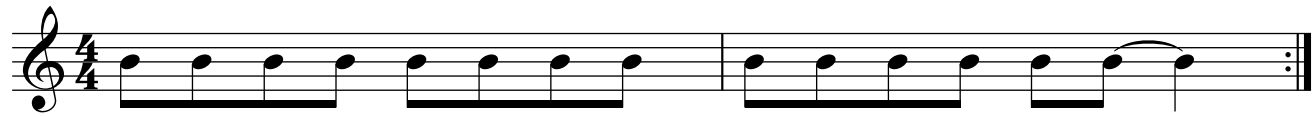

**Exercise**

4

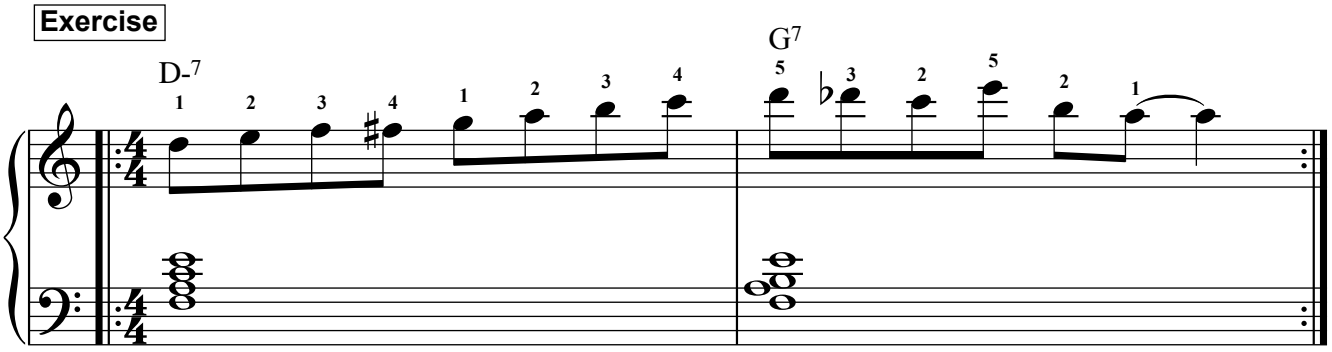


©4/30/21 - Jazzedge®
From the lesson: ***"The Confident Improviser"***
Find more lessons at: jazzedge.com

# Ex. 24 Variations:

**Variation #1**

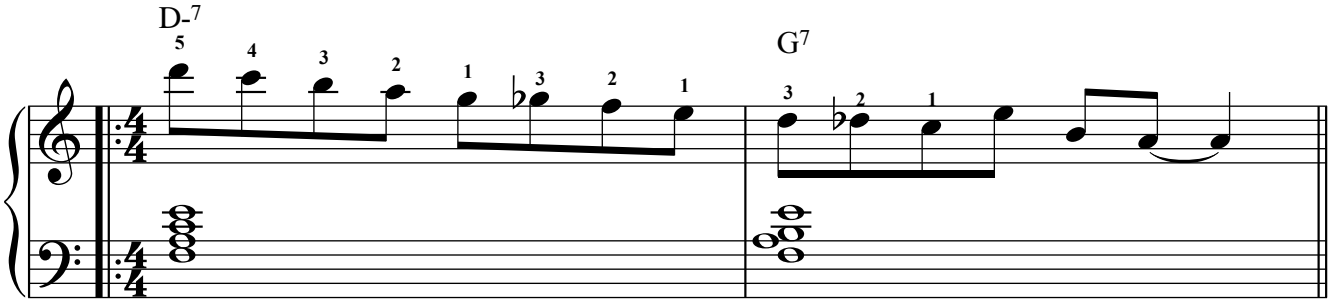


**Variation #2**

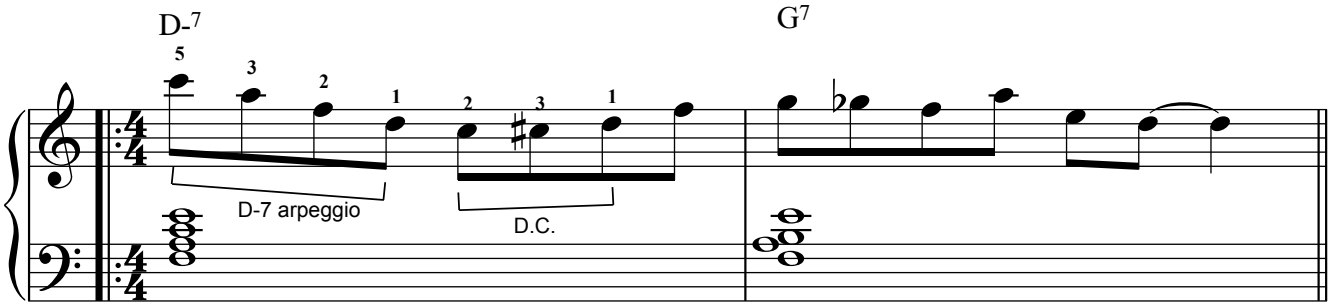


# Write Your Own:

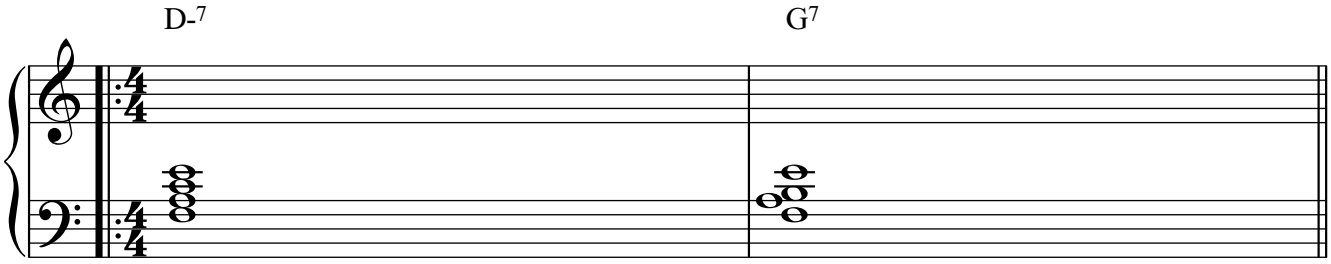


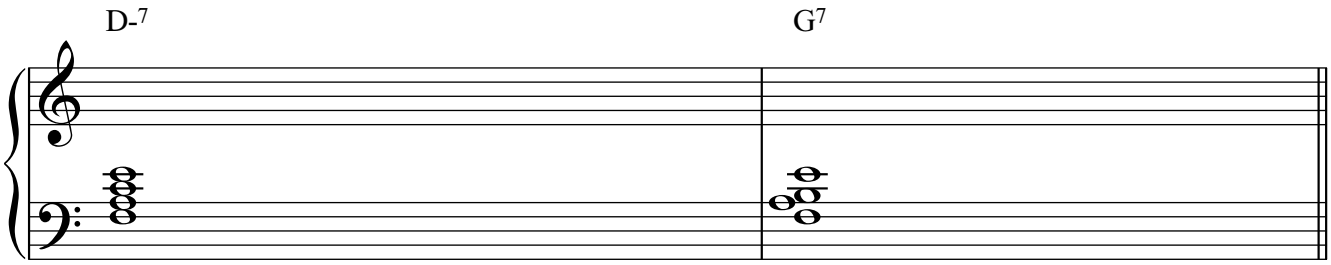


©4/30/21 - Jazzedge®
From the lesson: ***"The Confident Improviser"***
Find more lessons at: jazzedge.com