Ex. 24 Inspiration:
(3-note Rootless with Baker Lick)

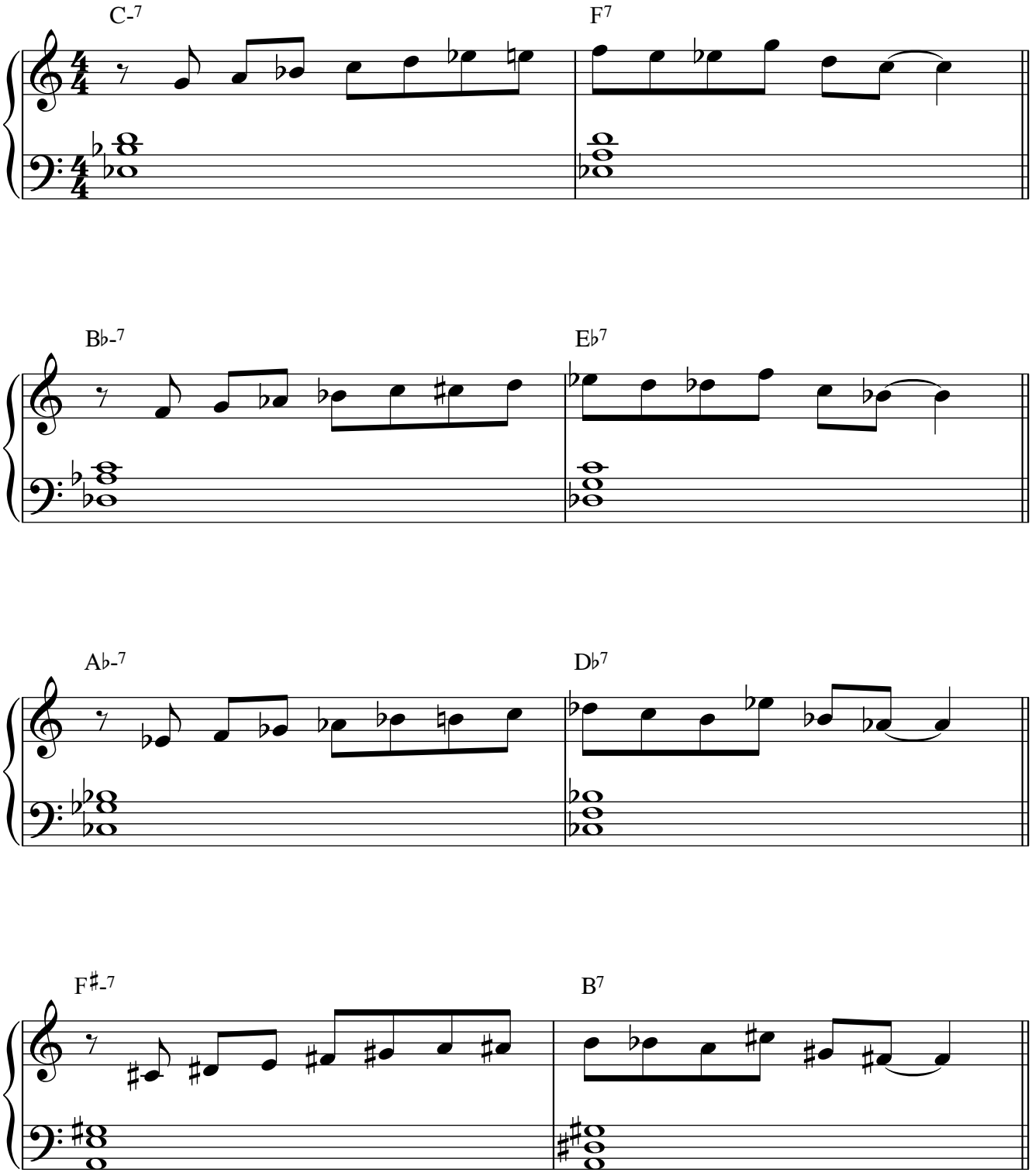

©4/30/21 - Jazzedge®
From the lesson: ***"The Confident Improviser"***
Find more lessons at: jazzedge.com

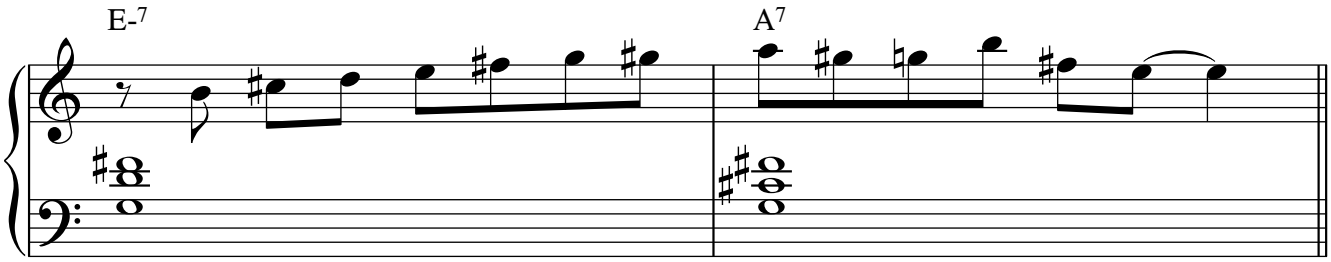

Now you try...

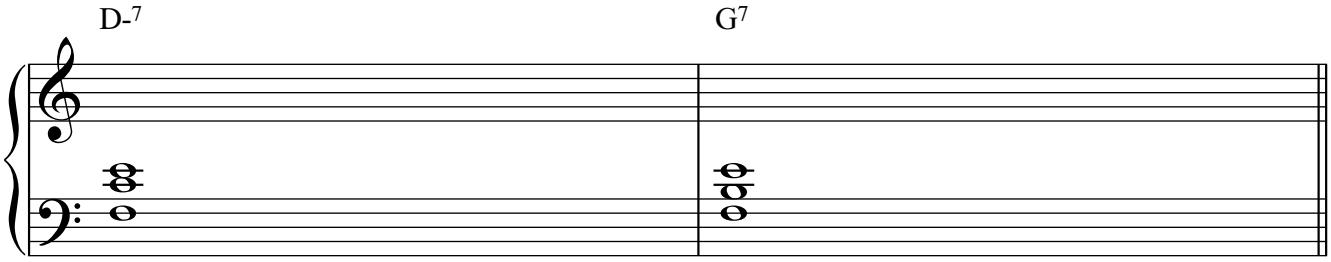

We will cover the next 6 keys in the next lesson. However, we might change the lick so if you want to learn this lick in all 12 keys be sure to transpose it!

©4/30/21 - Jazzedge®
From the lesson: ***"The Confident Improviser"***
Find more lessons at: jazzedge.com