WILLIE MYETTE'S JAZZ EDGE

The Confident Improviser

Exercise #2

lesson by Willie Myette

Accompaniment

1

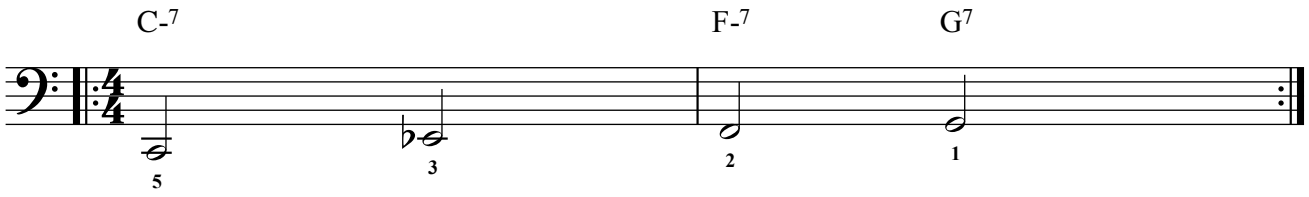

Notes / Ingredients 5-finger Blues Scale in C

2

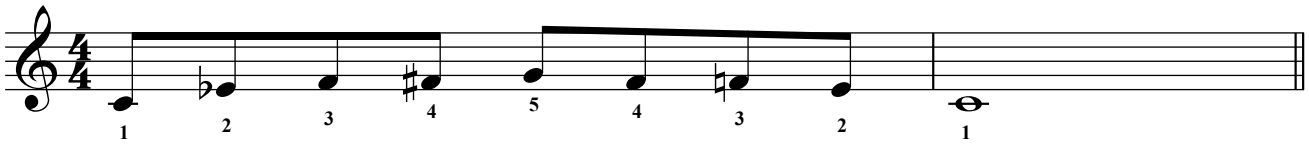

Rhythm

3

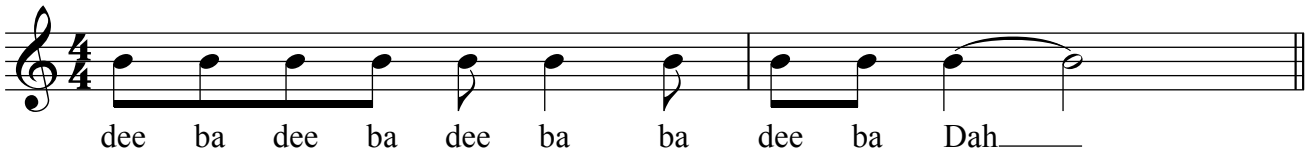

Exercise

4

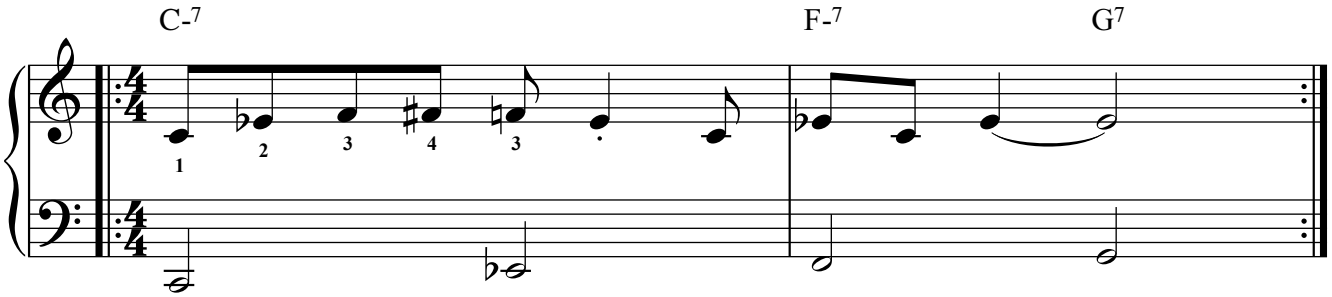

©10/28/20 - Jazzedge®
From the lesson: ***"The Confident Improviser"***
Find more lessons at: jazzedge.com

Ex. 2 Variations::

Variation #1

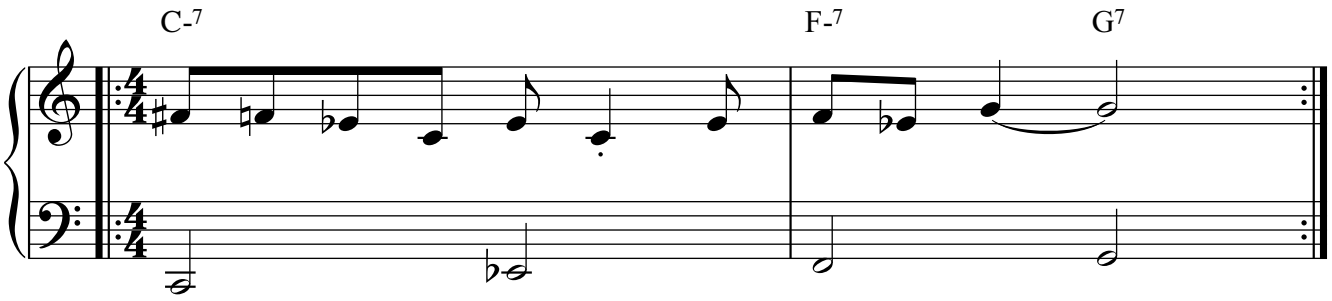

Variation #2

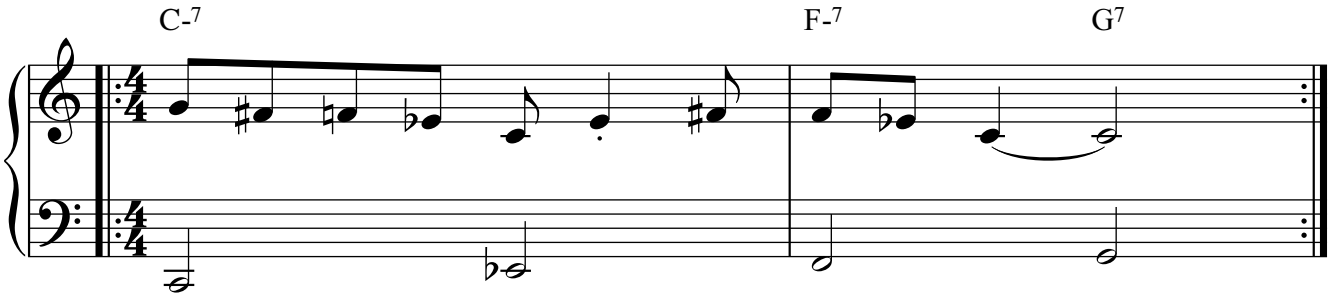

Write Your Own:

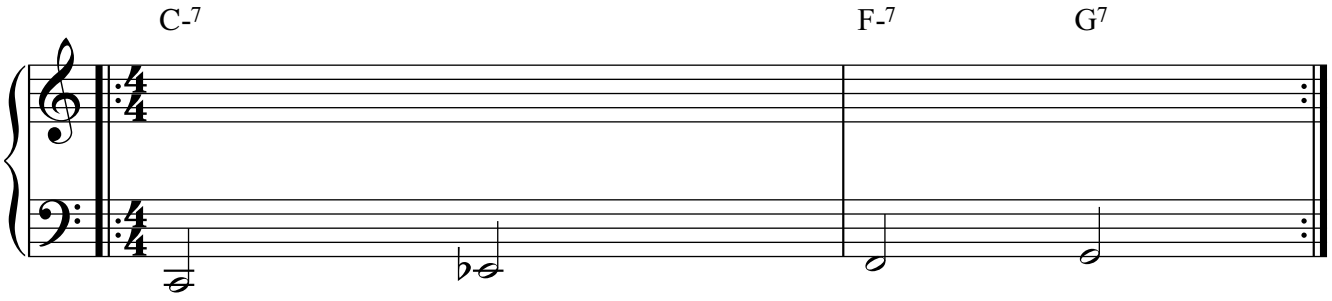

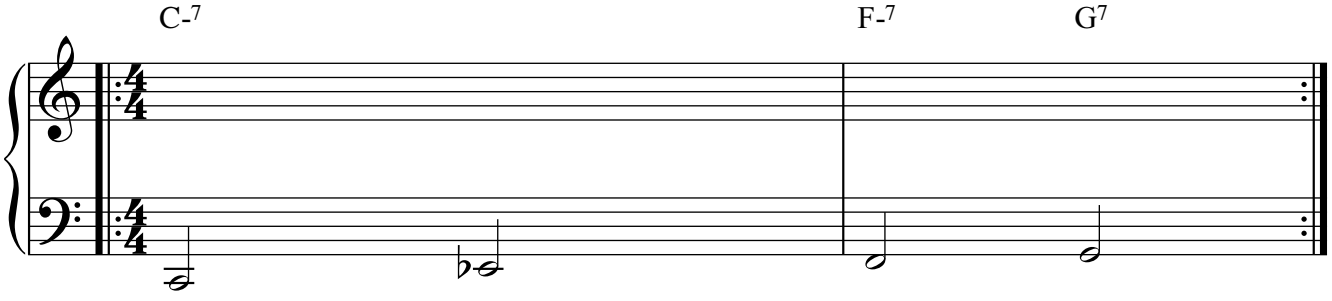

©10/28/20 - Jazzedge®