

WILLIE MYETTE'S

**JAZZ
EDGE**

LESSONS

LESSONS

7 Days of Improvisation - Day 4

A mode of a scale is when you play that scale from a specific scale degree to that same scale degree an octave higher.

For example, playing the C major scale from D to D creates a dorian mode.

C Major Scale - Ionian Mode

D Dorian Scale

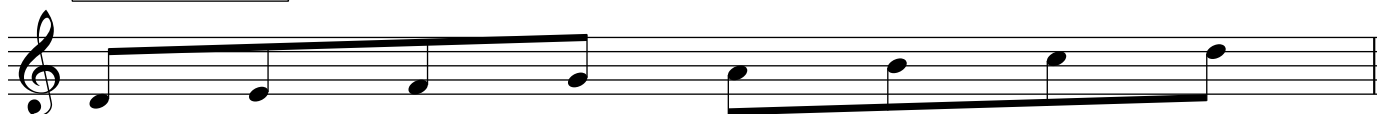

E Phrygian Scale

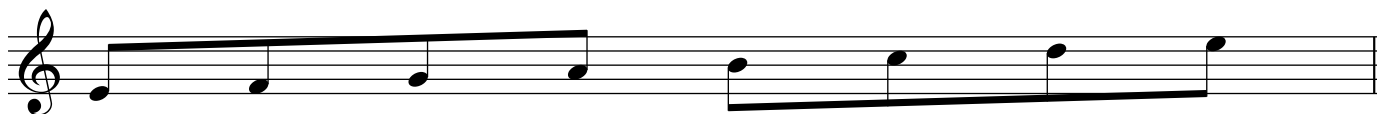

LESSONS

7 Days of Improvisation - Day 4

Diatonic Chords of the Modes

i	\flat II	\flat III	iv	v°	\flat VI	\flat vii	i
Emin	F	G	Amin	B $^\circ$	C	Dmin	Emin

Improvising of a Modal Structure

Miles Davis "So What"

Dmin Ebmin

Phrygian Progression

C Db

E \flat D \flat

LESSONS

7 Days of Improvisation - Day 4

Phrygian Progression Improvisation

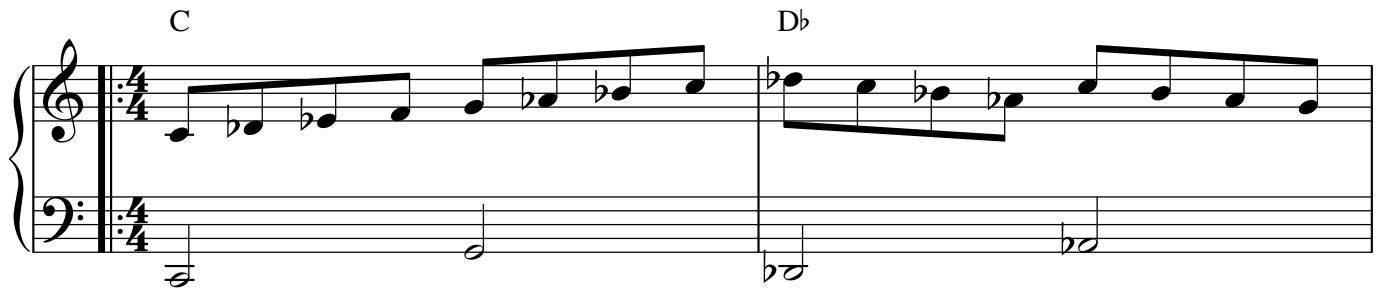

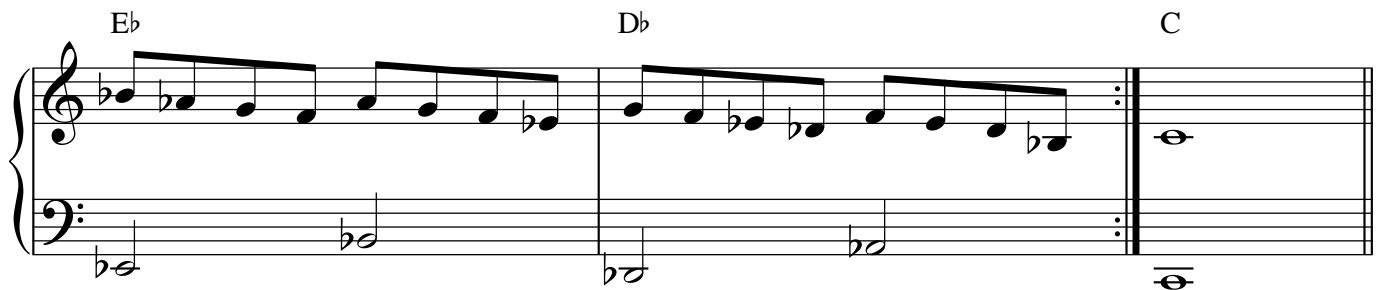

With Tumbao

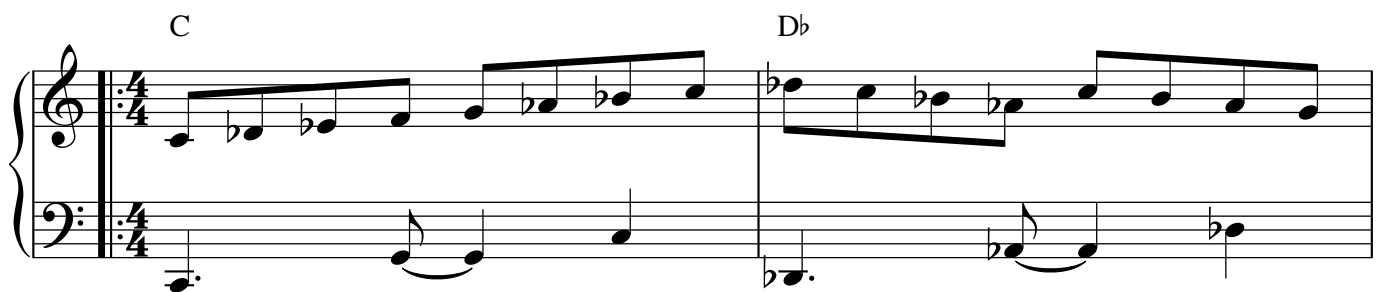

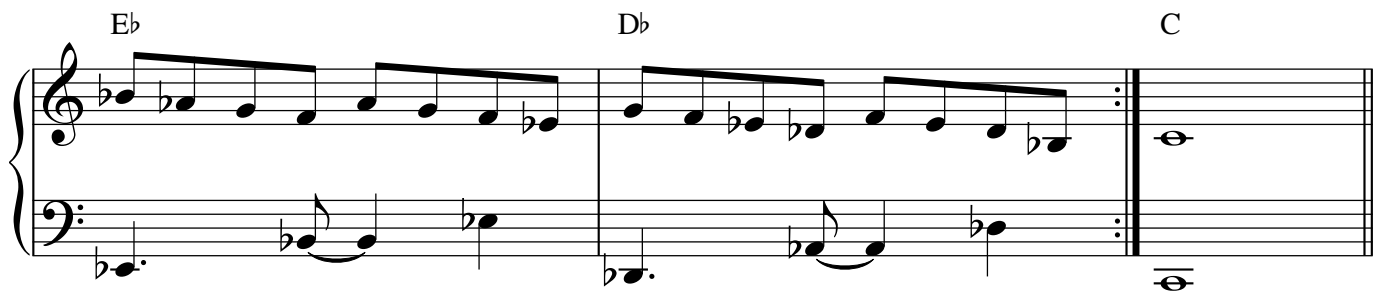

LESSONS

7 Days of Improvisation - Day 4

How NOT to use the Modes

Instead...Think This Way...

Try Writing Your Own...

