

FIFTH AVENUE

3-5 Bedrooms | 2.5-3 Bathrooms | 2,426+ sq. ft.
Large Everyday Entry® | Storage Bay in Garage | Open-Concept Plan

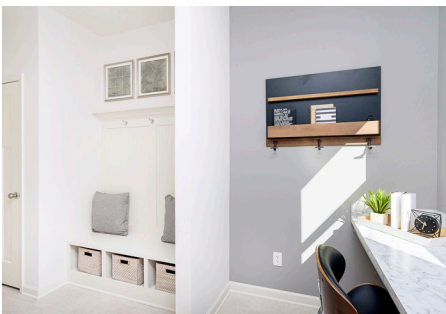

Fifth Avenue Home Exteriors



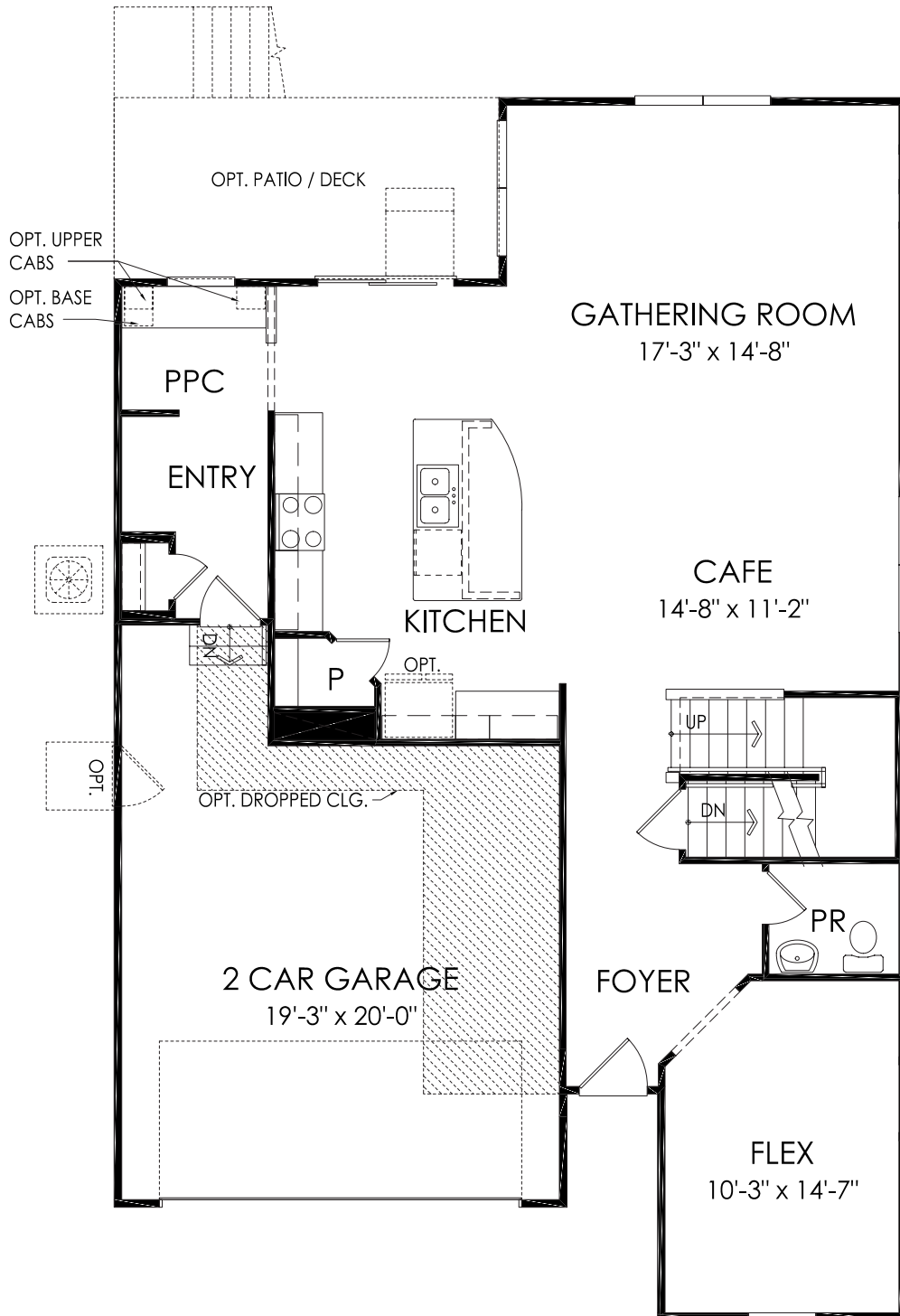

AVAILABLE OPTIONS

Speak with a sales consultant to review all options available for this home design at your community. Interactive floorplans are available on Pulte.com.

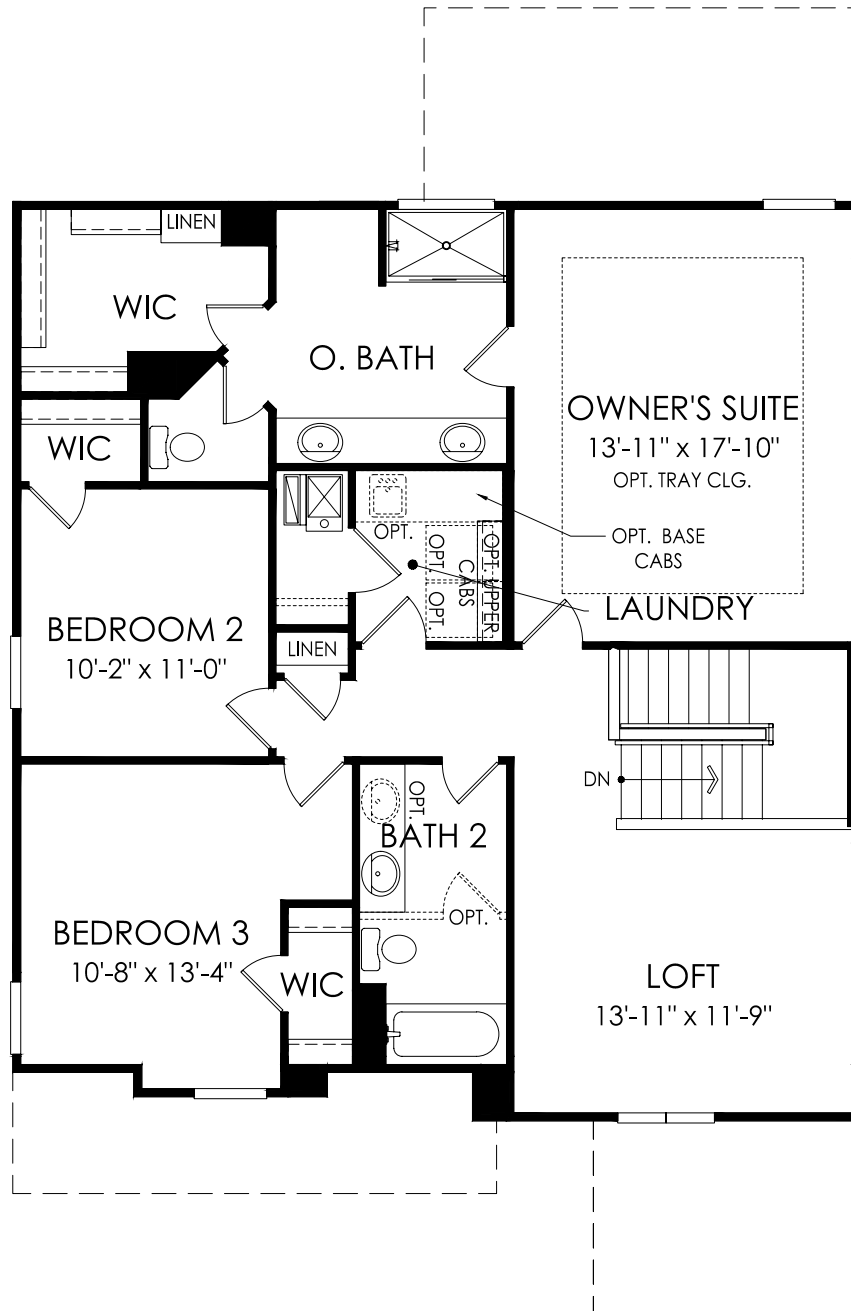

FLOORPLAN NOTES

GENERAL SPECIFICATIONS

1. ALL ANGLED WALLS (OTHER THAN THOSE AT 90°) SHALL BE CONSIDERED TO BE AT 45° UNLESS NOTED OTHERWISE
2. ALL STUDS AT EXTERIOR AND INTERIOR WALLS SHALL BE 2x4 UNLESS OTHERWISE NOTED
3. ALL STUDS AT EXTERIOR WALLS AND INTERIOR BEARING WALLS TO BE FRAMED AT 16" O.C. UNLESS NOTED OTHERWISE
4. ALL NON-BEARING WALLS, OTHER THAN IN THE KITCHEN AND PLANNING CENTERS, TO BE 2x4 STUDS AT 24" O.C. UNLESS OTHERWISE NOTED OR RESTRICTED BY LOCAL CODES OR ORDINANCES. KITCHEN AND PLANNING CENTER WALLS WHERE WALL CABINETS ARE TO BE HUNG SHALL BE FRAMED AT 16" O.C.
5. PROVIDE DOUBLE 2x TOP PLATES AT ALL LOAD BEARING WALLS.
6. PROVIDE SINGLE TOP PLATE AT ALL INTERIOR NON-LOADING BEARING WALLS.
7. PROVIDE A 1-3/8" OR LARGER SOLID CORE WOOD DOOR, SOLID CORE STEEL DOOR OR HONEYCOMB CORE STEEL DOOR, OR 20 MINUTE FIRE-RATED DOOR EQUIPPED WITH A SELF-CLOSING DEVICE BETWEEN GARAGE AND LIVING SPACE IN ACCORDANCE WITH THE CURRENTLY ADOPTED EDITION OF THE IRC OR APPLICABLE LOCAL CODE.
8. PROVIDE FIRE SEPARATION BETWEEN DWELLING AND GARAGE IN ACCORDANCE WITH THE CURRENTLY ADOPTED EDITION OF THE IRC OR APPLICABLE LOCAL CODE.
9. PROVIDE 1/2" DRYWALL AT WALLS, CEILING AND UNDERSIDE OF STAIR ASSEMBLY ACCESSIBLE SPACE UNDER STAIRS IN ACCORDANCE WITH THE CURRENTLY ADOPTED EDITION OF THE IRC OR APPLICABLE LOCAL CODE.
10. ALL GLAZING INSTALLED IN HAZARDOUS LOCATIONS AS DEFINED BY THE CURRENTLY ADOPTED EDITION OF THE IRC OR APPLICABLE LOCAL CODE SHALL HAVE A PERMANENT DESIGNATION OR LABEL AFFIXED TO EACH PANE OF GLAZING BEARING THE MANUFACTURER'S LABEL SHOWING THE TYPE AND THICKNESS OF GLASS. FOR OTHER THAN TEMPERED GLASS, LABELS MAY BE OMITTED PROVIDED THE BUILDING OFFICIAL APPROVES THE USE OF A CERTIFICATE, AFFIDAVIT OR OTHER EVIDENCE CONFIRMING COMPLIANCE WITH THE CURRENTLY ADOPTED EDITION OF THE IRC OR APPLICABLE LOCAL CODE.
11. ALL BATHUB AND SHOWER FLOORS AND WALLS ABOVE BATHUBS WITH INSTALLED SHOWER HEADS AND IN SHOWER COMPARTMENTS SHALL BE FINISHED WITH A NON-ABSORBENT SURFACE. SUCH WALL SURFACES SHALL EXTEND TO A HEIGHT NOT LESS THAN 72" ABOVE THE FLOOR PER THE CURRENTLY ADOPTED EDITION OF THE IRC OR APPLICABLE LOCAL CODE.
12. PROVIDE THERMO-PLY SHEATHING AND BATT INSULATION FILLING ALL CAVITIES AT EXTERIOR WALLS SURROUNDING TUBS AND SHOWERS.
13. ALL REQUIRED GUARDRAILS AND GUARDWALLS SHALL BE CONSTRUCTED IN ACCORDANCE WITH THE CURRENTLY ADOPTED EDITION OF THE IRC OR APPLICABLE LOCAL CODES. GUARDS SHALL NOT BE LESS THAN 36" HIGH MEASURED VERTICALLY ABOVE THE ADJACENT WALKING SURFACE AND NOT LESS THAN 34" HIGH MEASURED VERTICALLY FROM THE SLOPED PLANE THAT ADJOINS THE TREAD NOSINGS.
14. ALL REQUIRED HANDRAILS SHALL BE CONSTRUCTED IN ACCORDANCE WITH THE CURRENTLY ADOPTED EDITION OF THE IRC OR APPLICABLE LOCAL CODES. HANDRAILS SHALL BE PROVIDED ON AT LEAST ONE SIDE OF EACH CONTINUOUS RUN OF TREADS OR FLIGHT WITH 4 OR MORE RISERS. HANDRAIL HEIGHT SHALL NOT BE LESS THAN 34" OR MORE THAN 38" AS MEASURED VERTICALLY FROM THE SLOPED PLANE THAT ADJOINS THE TREAD NOSINGS AND SHALL BE CONTINUOUS FOR THE FULL LENGTH OF THE FLIGHT. HANDRAILS ADJACENT TO A WALL SHALL HAVE A SPACE NOT LESS THAN 1-1/2" BETWEEN THE WALL AND THE HANDRAIL.
15. BASEMENTS, HABITABLE ATTICS AND EVERY SLEEPING ROOM MUST HAVE AT LEAST ONE EMERGENCY ESCAPE OR RESCUE OPENING IN ACCORDANCE WITH THE CURRENTLY ADOPTED EDITION OF THE IRC OR APPLICABLE LOCAL CODES. WHERE THE BASEMENT CONTAINS 1 OR MORE SLEEPING ROOMS, EMERGENCY ESCAPE OR RESCUE OPENINGS SHALL BE REQUIRED IN EACH SLEEPING ROOM. THE EMERGENCY ESCAPE OR RESCUE OPENING SHALL HAVE A CLEAR 5.7 SQUARE FEET OF OPEN AREA WITH A SILL HEIGHT OF NO MORE THAN 44" ABOVE THE FLOOR OR 5.0 SQUARE FEET OF OPEN AREA FOR GRADE-FLOOR WINDOWS. THE CLEAR OPENING SHALL A MINIMUM OF 24" OF OPENING HEIGHT AND 20" OPENING WIDTH. EMERGENCY ESCAPE AND RESCUE OPENINGS WITH A FINISHED SILL HEIGHT BELOW THE ADJACENT GROUND LEVEL ELEVATION SHALL BE PROVIDED WITH A WINDOW WELL AND LADDER IN ACCORDANCE WITH THE CURRENTLY ADOPTED EDITION OF THE IRC OR APPLICABLE LOCAL CODES.
16. FOR ADDITIONAL INFORMATION SEE STRUCTURAL DRAWINGS AND NOTES

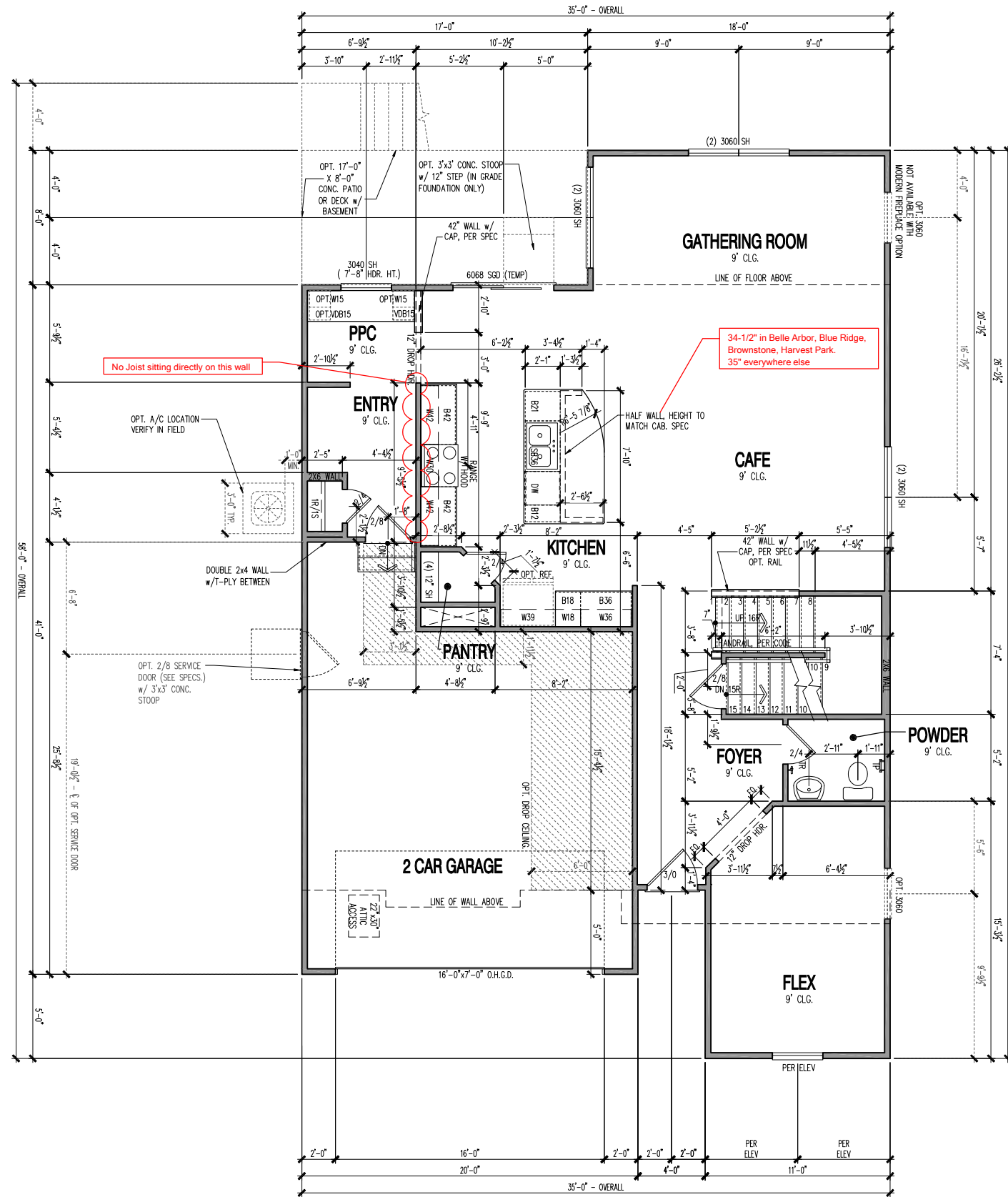

FIRST FLOOR PLAN - 4" WALLS

SCALE: 1/4" = 1'-0"

Midwest Zone Office
1900 E. Golf Road, - Suite 300
Schaumburg, Illinois 60173



First Floor Plan
4" Exterior walls

PRODUCTION MANAGER
Rick Starkey
INITIAL RELEASE DATE:
09/30/2014
CURRENT RELEASE DATE:
09/20/2019

REV #	DATE	DESCRIPTION
1	12/21/2015	
2	01/11/2016	PLAN REVISIONS
3	08/19/2016	PCR REVISIONS
4	08/01/2017	PLAN REVISIONS
5	09/14/2018	PCR REVISIONS
6	09/20/2019	PCR REVISIONS

GARAGE HANDING
LEFT

PLAN NAME
FIFTH AVENUE
NFC PLAN NUMBER
1955.300
LAWSON PLAN ID

SHEET
A1
4-1.1

FLOORPLAN NOTES

GENERAL SPECIFICATIONS

- ALL ANGLED WALLS (OTHER THAN THOSE AT 90°) SHALL BE CONSIDERED TO BE AT 45° UNLESS NOTED OTHERWISE.
- ALL STUDS AT EXTERIOR AND INTERIOR WALLS SHALL BE 2x4 UNLESS OTHERWISE NOTED.
- ALL STUDS AT EXTERIOR WALLS AND INTERIOR BEARING WALLS TO BE FRAMED AT 16" O.C. UNLESS NOTED OTHERWISE.
- ALL NON-BEARING WALLS, OTHER THAN IN THE KITCHEN AND PLANNING CENTERS, TO BE 2x4 STUDS AT 24" O.C. UNLESS OTHERWISE NOTED OR RESTRICTED BY LOCAL CODES OR ORDINANCES. KITCHEN AND PLANNING CENTER WALLS WHERE WALL CABINETS ARE TO BE HUNG SHALL BE FRAMED AT 16" O.C.
- PROVIDE DOUBLE 2x TOP PLATES AT ALL LOAD BEARING WALLS.
- PROVIDE SINGLE TOP PLATE AT ALL INTERIOR NON-LOADING BEARING WALLS.
- PROVIDE A 1-3/8" OR LARGER SOLID CORE WOOD DOOR, SOLID CORE STEEL DOOR OR HONEYCOMB CORE STEEL DOOR, OR 20 MINUTE FIRE-RATED DOOR EQUIPPED WITH A SELF-CLOSING DEVICE BETWEEN GARAGE AND LIVING SPACE IN ACCORDANCE WITH THE CURRENTLY ADOPTED EDITION OF THE IRC OR APPLICABLE LOCAL CODE.
- PROVIDE FIRE SEPARATION BETWEEN DWELLING AND GARAGE IN ACCORDANCE WITH THE CURRENTLY ADOPTED EDITION OF THE IRC OR APPLICABLE LOCAL CODE.
- PROVIDE 1/2" DRYWALL AT WALLS, CEILING AND UNDERSIDE OF STAIR ASSEMBLY ACCESSIBLE SPACE UNDER STAIRS IN ACCORDANCE WITH THE CURRENTLY ADOPTED EDITION OF THE IRC OR APPLICABLE LOCAL CODE.
- ALL GLAZING INSTALLED IN HAZARDOUS LOCATIONS AS DEFINED BY THE CURRENTLY ADOPTED EDITION OF THE IRC OR APPLICABLE LOCAL CODE SHALL HAVE A PERMANENT DESIGNATION OR LABEL AFFIXED TO EACH PANE OF GLAZING BEARING THE MANUFACTURER'S LABEL SHOWING THE TYPE AND THICKNESS OF GLASS. FOR OTHER THAN TEMPERED GLASS, LABELS MAY BE OMITTED PROVIDED THE BUILDING OFFICIAL APPROVES THE USE OF A CERTIFICATE, AFFIDAVIT OR OTHER EVIDENCE CONFIRMING COMPLIANCE WITH THE CURRENTLY ADOPTED EDITION OF THE IRC OR APPLICABLE LOCAL CODE.
- ALL BATH-TUB AND SHOWER FLOORS AND WALLS ABOVE BATHTUBS WITH INSTALLED SHOWER HEADS AND IN SHOWER COMPARTMENTS SHALL BE FINISHED WITH A NON-ABSORBENT SURFACE. SUCH WALL SURFACES SHALL EXTEND TO A HEIGHT NOT LESS THAN 72" ABOVE THE FLOOR PER THE CURRENTLY ADOPTED EDITION OF THE IRC OR APPLICABLE LOCAL CODE.
- PROVIDE THERMO-PLY SHEATHING AND BATT INSULATION FILLING ALL CAVITIES AT EXTERIOR WALLS SURROUNDING TUBS AND SHOWERS.
- ALL REQUIRED GUARDRAILS AND GUARDWALLS SHALL BE CONSTRUCTED IN ACCORDANCE WITH THE CURRENTLY ADOPTED EDITION OF THE IRC OR APPLICABLE LOCAL CODES. GUARDS SHALL NOT BE LESS THAN 36" HIGH MEASURED VERTICALLY ABOVE THE ADJACENT WALKING SURFACE AND NOT LESS THAN 34" HIGH MEASURED VERTICALLY FROM THE SLOPED PLANE THAT ADJOINS THE TREAD NOSINGS.
- ALL REQUIRED HANDRAILS SHALL BE CONSTRUCTED IN ACCORDANCE WITH THE CURRENTLY ADOPTED EDITION OF THE IRC OR APPLICABLE LOCAL CODES. HANDRAILS SHALL BE PROVIDED ON AT LEAST ONE SIDE OF EACH CONTINUOUS RUN OF TREADS OR FLIGHT WITH 4 OR MORE RISERS. HANDRAIL HEIGHT SHALL NOT BE LESS THAN 34" OR MORE THAN 38" AS MEASURED VERTICALLY FROM THE SLOPED PLANE THAT ADJOINS THE TREAD NOSINGS AND SHALL BE CONTINUOUS FOR THE FULL LENGTH OF THE FLIGHT. HANDRAILS ADJACENT TO A WALL SHALL HAVE A SPACE NOT LESS THAN 1-1/2" BETWEEN THE WALL AND THE HANDRAIL.
- BASEMENTS, HABITABLE ATTICS AND EVERY SLEEPING ROOM MUST HAVE AT LEAST ONE EMERGENCY ESCAPE OR RESCUE OPENING IN ACCORDANCE WITH THE CURRENTLY ADOPTED EDITION OF THE IRC OR APPLICABLE LOCAL CODES. WHERE THE BASEMENT CONTAINS 1 OR MORE SLEEPING ROOMS, EMERGENCY ESCAPE OR RESCUE OPENINGS SHALL BE REQUIRED IN EACH SLEEPING ROOM. THE EMERGENCY ESCAPE OR RESCUE OPENING SHALL HAVE A CLEAR 5.7 SQUARE FEET OF OPEN AREA WITH A SILL HEIGHT OF NO MORE THAN 44" ABOVE THE FLOOR OR 5.0 SQUARE FEET OF OPEN AREA FOR GRADE-LEVEL WINDOWS. THE CLEAR OPENING SHALL A MINIMUM OF 24" OF OPENING HEIGHT AND 20" OPENING WIDTH. EMERGENCY ESCAPE AND RESCUE OPENINGS WITH A FINISHED SILL HEIGHT BELOW THE ADJACENT GROUND LEVEL ELEVATION SHALL BE PROVIDED WITH A WINDOW WELL AND LADDER IN ACCORDANCE WITH THE CURRENTLY ADOPTED EDITION OF THE IRC OR APPLICABLE LOCAL CODES.
- FOR ADDITIONAL INFORMATION SEE STRUCTURAL DRAWINGS AND NOTES.

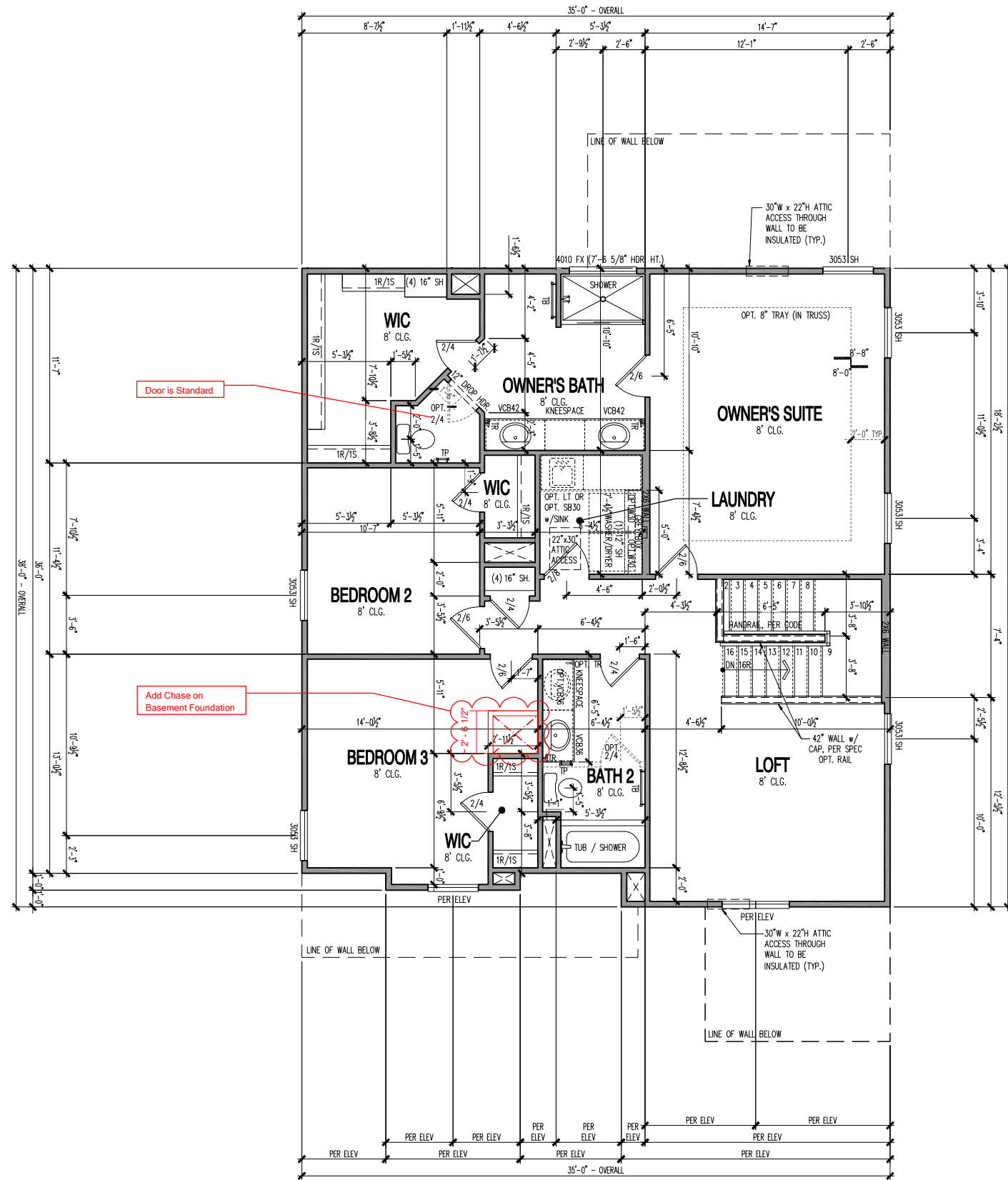

SECOND FLOOR PLAN - 4" WALLS

SCALE: 1/4" = 1'-0"

Midwest Zone Office
1900 E. Golf Road, - Suite 300
Schaumburg, Illinois 60173



Second Floor Plan
4" Exterior Walls

REV #	DATE	DESCRIPTION
1	12/21/2015	
2	01/11/2016	PLAN REVISIONS
3	08/19/2016	PCR REVISIONS
4	08/01/2017	PLAN REVISIONS
5	09/14/2018	PCR REVISIONS
6	09/20/2019	PCR REVISIONS

GARAGE HANDING
LEFT

PLAN NAME
FIFTH AVENUE
NPS PLAN NUMBER
1955.300
LAWSON PLAN ID

SHEET
A1
42.1

REV #	DATE	DESCRIPTION
△	12/21/2015	
△	01/11/2016	PLAN REVISIONS
△	08/19/2016	PCR REVISIONS
△	08/01/2017	PLAN REVISIONS
△	09/14/2018	PCR REVISIONS
△	09/20/2019	PCR REVISIONS

GARAGE HANDING
LEFT

PLAN NAME
FIFTH AVENUE
 NPS PLAN NUMBER
1955.300
 LAWSON PLAN ID

SHEET
A3-CR2A
2FB.1

ATTIC VENT SCHEDULE											
VENTILATION REQUIRED AND SUPPLIED IS BASED ON POT VENT VALUES AND RIDGE VENT VALUES SHOWN IN TABLE ABOVE											
* CONTRACTORS INSTALLING VENTILATION ARE RESPONSIBLE FOR VERIFYING THAT VENTS USED WILL SUPPLY VENTILATION TO MEET CODE REQUIREMENTS											
* SCHEDULE HAS BEEN CALCULATED ASSUMING EAVE VENTILATION AT EAVE OF TOTAL AND RIDGE AT EAVE OF TOTAL REQUIRED VENTILATION											
Craftsman 2A											
ROOF AREA "A"			AT / NEAR RIDGE			AT / NEAR EAVE			ROOF AREA "B"		
VENT TYPE	SQ. FT. REQUIRED RANGE	SQ. FT. SUPPLIED	POT LARGE (SQ. IN. HOLES)	POT SMALL (SQ. IN. HOLES)	RIDGE VENT (SQ. IN. HOLES)	EAVE VENT (SQ. IN. HOLES)	CONT. VENT (SQ. IN. HOLES)	VENT TYPE	SQ. FT. REQUIRED RANGE	SQ. FT. SUPPLIED	
HIGH-POT VENTS ONLY	1.73 2.17	2.12	48.80	5	0			HIGH-POT VENTS ONLY	0.19 0.24	0.42	
AT EAVE	2.40 2.17	2.22	51.20			0	32.00	AT EAVE	0.29 0.24	0.56	
TOTAL (MIN)	4.33 4.33	4.34	100.00					TOTAL (MIN)	0.48 0.48	0.98	
ADDITIONAL POT VENTS MAY BE REQUIRED IF THERE IS INSUFFICIENT RIDGE AVAILABLE											

Craftsman 2A											
ROOF AREA "B"			AT / NEAR RIDGE			AT / NEAR EAVE			ROOF AREA "C"		
VENT TYPE	SQ. FT. REQUIRED RANGE	SQ. FT. SUPPLIED	POT LARGE (SQ. IN. HOLES)	POT SMALL (SQ. IN. HOLES)	RIDGE VENT (SQ. IN. HOLES)	EAVE VENT (SQ. IN. HOLES)	CONT. VENT (SQ. IN. HOLES)	VENT TYPE	SQ. FT. REQUIRED RANGE	SQ. FT. SUPPLIED	
HIGH-POT VENTS ONLY	0.19 0.24	0.42	43.26	1	0			HIGH-POT VENTS ONLY	0.12 0.15	0.42	
AT EAVE	0.29 0.24	0.56	54.74			0	8.00	AT EAVE	0.18 0.15	0.49	
TOTAL (MIN)	0.48 0.48	0.98	100.00					TOTAL (MIN)	0.30 0.30	0.91	
ADDITIONAL POT VENTS MAY BE REQUIRED IF THERE IS INSUFFICIENT RIDGE AVAILABLE											

Craftsman 2A											
ROOF AREA "C"			AT / NEAR RIDGE			AT / NEAR EAVE			ROOF AREA "D"		
VENT TYPE	SQ. FT. REQUIRED RANGE	SQ. FT. SUPPLIED	POT LARGE (SQ. IN. HOLES)	POT SMALL (SQ. IN. HOLES)	RIDGE VENT (SQ. IN. HOLES)	EAVE VENT (SQ. IN. HOLES)	CONT. VENT (SQ. IN. HOLES)	VENT TYPE	SQ. FT. REQUIRED RANGE	SQ. FT. SUPPLIED	
HIGH-POT VENTS ONLY	0.12 0.15	0.42	44.56	1	0	0.00		HIGH-POT VENTS ONLY	0.27 0.34	0.42	
AT EAVE	0.18 0.15	0.49	53.44			0	7.00	AT EAVE	0.41 0.34	0.49	
TOTAL (MIN)	0.30 0.30	0.91	100.00					TOTAL (MIN)	0.68 0.68	0.91	
ADDITIONAL POT VENTS MAY BE REQUIRED IF THERE IS INSUFFICIENT RIDGE AVAILABLE											

Craftsman 2A											
ROOF AREA "D"			AT / NEAR RIDGE			AT / NEAR EAVE			ROOF AREA "E"		
VENT TYPE	SQ. FT. REQUIRED RANGE	SQ. FT. SUPPLIED	POT LARGE (SQ. IN. HOLES)	POT SMALL (SQ. IN. HOLES)	RIDGE VENT (SQ. IN. HOLES)	EAVE VENT (SQ. IN. HOLES)	CONT. VENT (SQ. IN. HOLES)	VENT TYPE	SQ. FT. REQUIRED RANGE	SQ. FT. SUPPLIED	
HIGH-POT VENTS ONLY	0.27 0.34	0.42	43.56	0	0	3.00		HIGH-POT VENTS ONLY	0.27 0.34	0.38	
AT EAVE	0.41 0.34	0.49	54.48			0	7.00	AT EAVE	0.41 0.34	0.49	
TOTAL (MIN)	0.68 0.68	0.86	100.00					TOTAL (MIN)	0.68 0.68	0.86	
ADDITIONAL POT VENTS MAY BE REQUIRED IF THERE IS INSUFFICIENT RIDGE AVAILABLE											

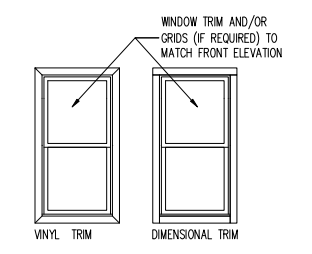

SIDE AND REAR WINDOWS PER COMMUNITY SPECS
 SCALE: 1/4" = 1'-0"

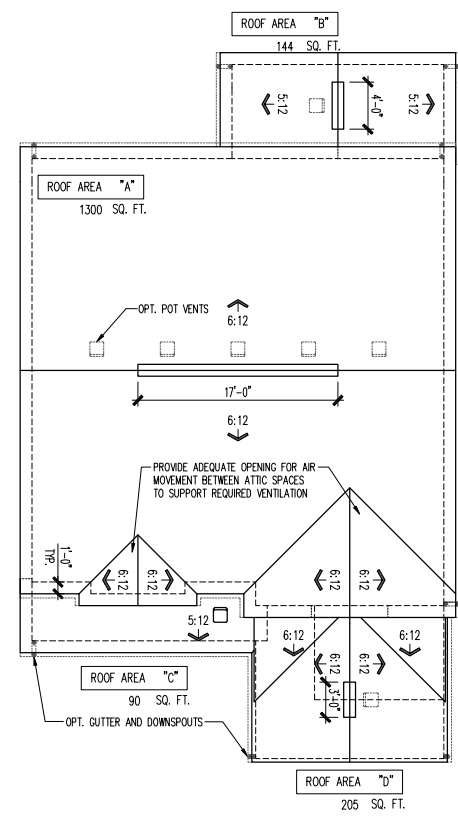

ROOF PLAN
 SCALE: 1/8" = 1'-0"



FRONT ELEVATION
 SCALE: 1/4" = 1'-0"

NO WINDOW GRIDS OR TRIM ON/AROUND SIDE OR REAR WINDOWS unless noted in community specs.

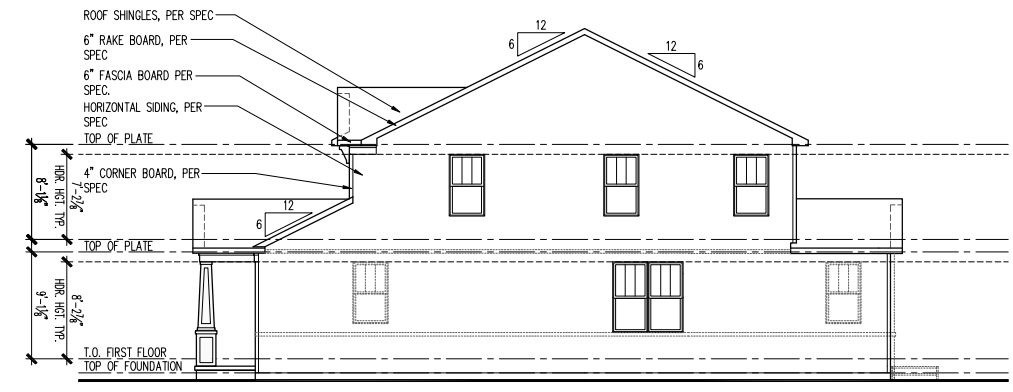

RIGHT ELEVATION
 SCALE: 1/8" = 1'-0"

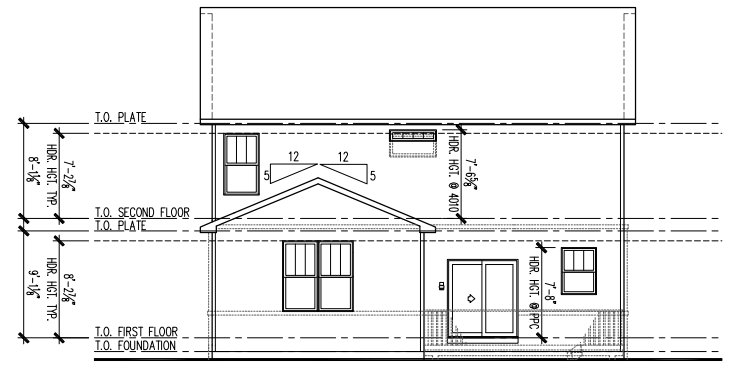

REAR ELEVATION
 SCALE: 1/8" = 1'-0"

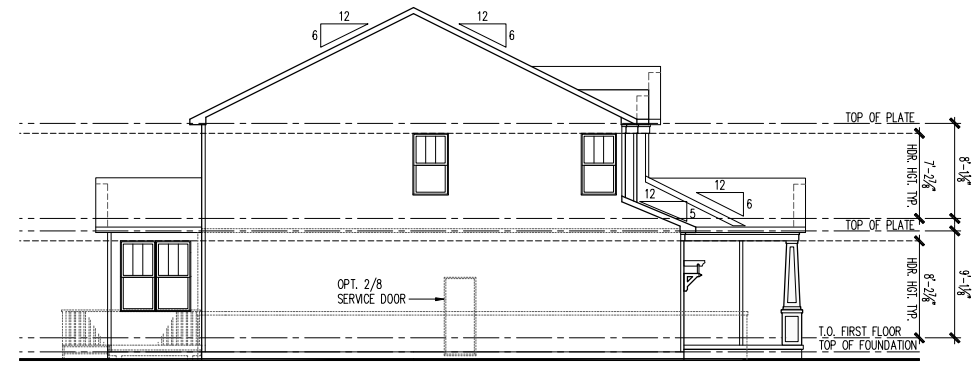

LEFT ELEVATION
 SCALE: 1/8" = 1'-0"

SCHEDULE of AREAS

BASE HOUSE - HEATED	
FIRST FLOOR	1175
SECOND FLOOR	1251
TOTAL BASE HEATED	2426
BASE HOUSE - UNDER ROOF	
GARAGE - 2 CAR FRONT ENTRY	439
BASEMENT	1079
TOTAL BASE UNDER ROOF	1614
BASE OPTIONS - HEATED	
SUNROOM	136
MODERN FIREPLACE	18
MECHANICAL CLOSET AT SLAB OPTION	12
FINISHED BASEMENT OPTIONS	
FINISHED BASEMENT	809
MECHANICAL	69
STORAGE W/ FINISHED BASEMENT	98
FINISHED BASEMENT BEDROOM 7	189
FINISHED BASEMENT BATH 7	58
ADDITIONAL AREA W/ SUNROOM	136
FINISHED BASEMENT BEDROOM 7 W/ SUNROOM	190
BASE OPTIONS	
COVERED PORCH	136
COVERED PORCH W/ FIREPLACE	136
WOOD DECK	136
WOOD DECK W/ SUNROOM	170
CONCRETE PATIO	136
CONCRETE PATIO W/ SUNROOM	170
3 CAR FRONT GARAGE	200

ELEVATION CR2A

ADDITIONAL 1ST FLOOR - HEATED	
TOTAL 1ST FLOOR	1175
ADDITIONAL 2ND FLOOR - HEATED	
TOTAL 2ND FLOOR	1251
TOTAL ELEV. HEATED	2426
ADDITIONAL GARAGE - 2 CAR FRONT	
TOTAL GARAGE	439
ADDITIONAL BASEMENT	
TOTAL BASEMENT	1079
FRONT PORCH	
TOTAL ELEV. FOOTPRINT	1739

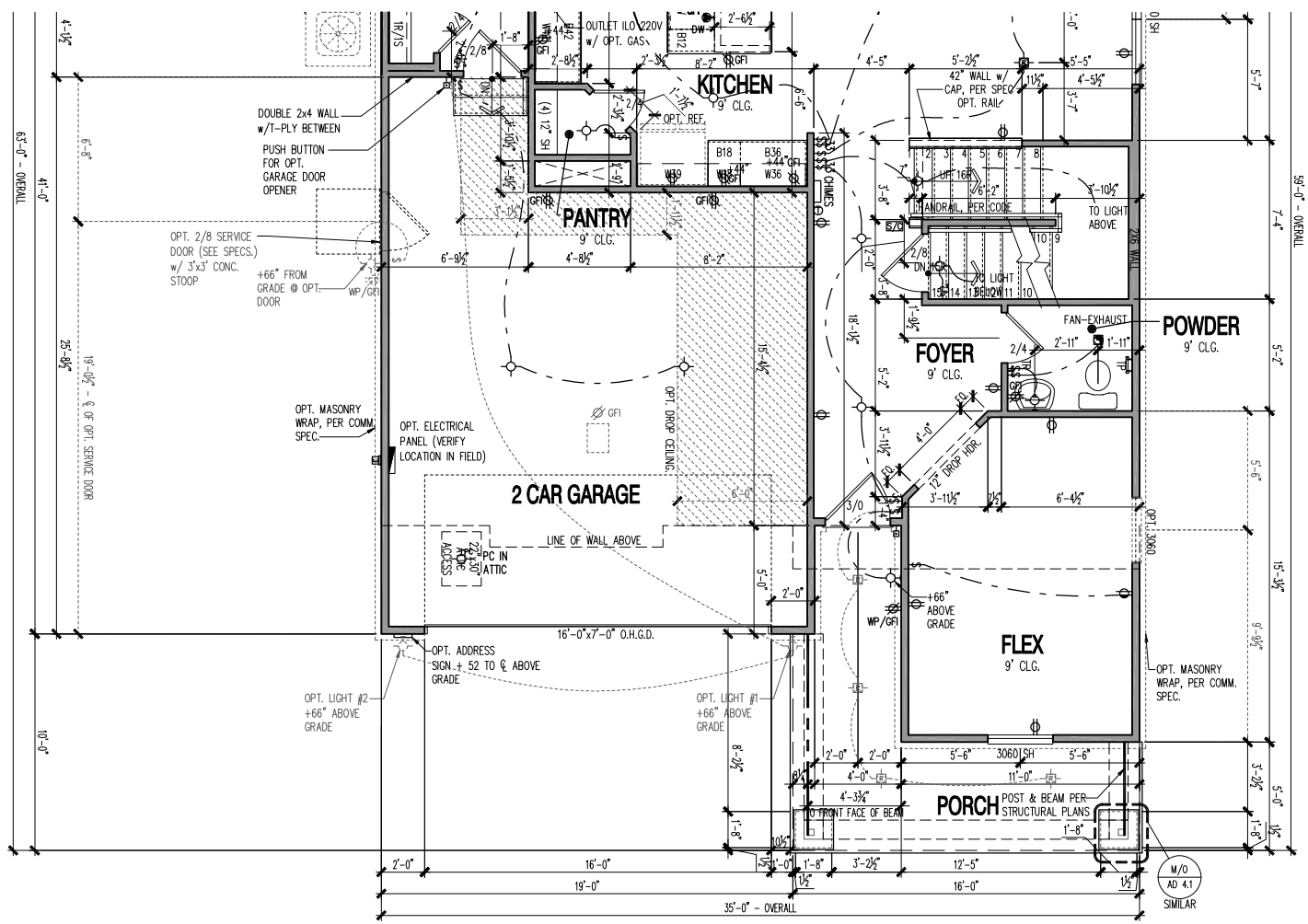
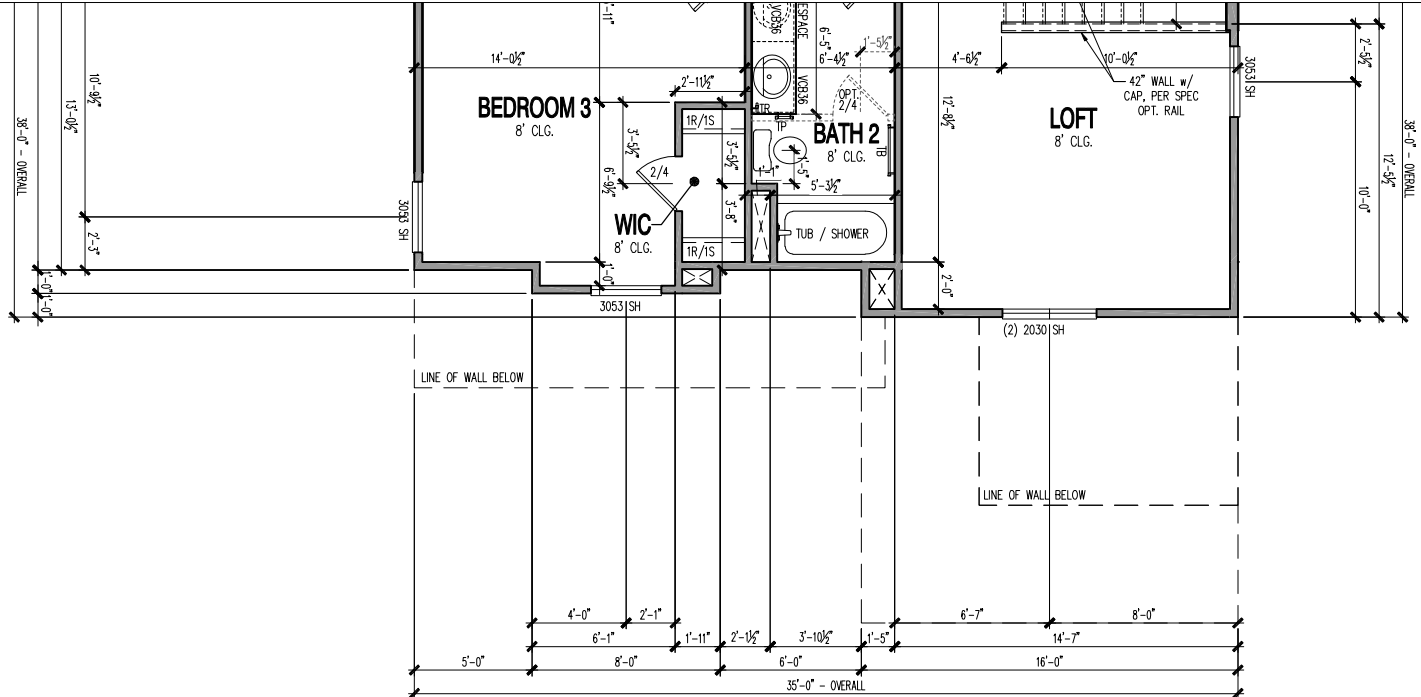

PLOTTED: August 23, 2019 / Nguyen Van Nhi / A3-CR2A_1-2F54.3.DWG

(c) Copyright: Pulte Home Corporation - 2019

Midwest Zone Office
 1900 E. Golf Road, - Suite 300
 Schaumburg, Illinois 60173



Craftsman 2A
 2 Car Front Entry
 Partial Floor and Utility Plans - 4" Exterior Walls

PRODUCTION MANAGER
 Rick Starkey
 INITIAL RELEASE DATE:
 09/30/2014
 CURRENT RELEASE DATE:
 09/14/2018

REV #	DATE / DESCRIPTION
△	12/21/2015
△	01/11/2016
△	08/19/2016
△	08/01/2017
△	09/14/2018
△	09/20/2019

GARAGE HANDING
LEFT

PLAN NAME
FIFTH AVENUE
 NPG PLAN NUMBER
1955.300
 LAWSON PLAN ID

SHEET
A3-CR2A
2F54.3

NOTE: SCALES NOTED ON DRAWINGS RELATE TO FULL SIZE PLOTS ON 22x34 SHEETS - 11x17 SHEETS REPRESENT 1/2 SCALE PLOTS

REV #	DATE	DESCRIPTION
△	12/21/2015	
△	01/11/2016	PLAN REVISIONS
△	08/19/2016	PCR REVISIONS
△	08/01/2017	PLAN REVISIONS
△	09/14/2018	PCR REVISIONS
△	09/20/2019	PCR REVISIONS

GARAGE HANDING
LEFT

PLAN NAME
FIFTH AVENUE
 NPI PLAN NUMBER
1955.300
 LAWSON PLAN ID

SHEET
A3-EC2G
2FB.1

ATTIC VENT SCHEDULE									
Euro Country 2G									
ROOF AREA "A"		1292		AT / NEAR RIDGE		AT / NEAR EAVE		ROOF AREA "B"	
VENT TYPE	SQ. FT. REQUIRED RANGE	SQ. FT. SUPPLIED	PERCENT OF TOTAL SUPPLIED	POT LARGE (SQ. IN. REQ'D)	POT SMALL (SQ. IN. REQ'D)	RIDGE VENT (SQ. IN. REQ'D)	EAVE VENT (SQ. IN. REQ'D)	CONT. VENT (SQ. IN. REQ'D)	SQ. FT. SUPPLIED
HIGH-POI VENTS ONLY	1.72 - 2.15	2.12	48.80	61.00	40.00	18.00	28.00	10.00	0.19
AT EAVE	2.58 - 2.15	2.22	51.20				0	32.00	0.29
TOTAL	4.31	4.31	100.00						0.48

Euro Country 2G									
ROOF AREA "B"		144		AT / NEAR RIDGE		AT / NEAR EAVE		ROOF AREA "C"	
VENT TYPE	SQ. FT. REQUIRED RANGE	SQ. FT. SUPPLIED	PERCENT OF TOTAL SUPPLIED	POT LARGE (SQ. IN. REQ'D)	POT SMALL (SQ. IN. REQ'D)	RIDGE VENT (SQ. IN. REQ'D)	EAVE VENT (SQ. IN. REQ'D)	CONT. VENT (SQ. IN. REQ'D)	SQ. FT. SUPPLIED
HIGH-POI VENTS ONLY	0.19 - 0.24	0.42	43.26	61.00	40.00	18.00	28.00	10.00	0.13
AT EAVE	0.29 - 0.24	0.56	56.74				0	8.00	0.20
TOTAL	0.48	0.48	100.00						0.33

Euro Country 2G									
ROOF AREA "C"		98		AT / NEAR RIDGE		AT / NEAR EAVE		ROOF AREA "D"	
VENT TYPE	SQ. FT. REQUIRED RANGE	SQ. FT. SUPPLIED	PERCENT OF TOTAL SUPPLIED	POT LARGE (SQ. IN. REQ'D)	POT SMALL (SQ. IN. REQ'D)	RIDGE VENT (SQ. IN. REQ'D)	EAVE VENT (SQ. IN. REQ'D)	CONT. VENT (SQ. IN. REQ'D)	SQ. FT. SUPPLIED
HIGH-POI VENTS ONLY	0.13 - 0.16	0.42	50.41	61.00	40.00	18.00	28.00	10.00	0.27
AT EAVE	0.20 - 0.16	0.42	49.59				0	6.00	0.41
TOTAL	0.33	0.33	100.00						0.68

Euro Country 2G									
ROOF AREA "D"		205		AT / NEAR RIDGE		AT / NEAR EAVE		ROOF AREA "E"	
VENT TYPE	SQ. FT. REQUIRED RANGE	SQ. FT. SUPPLIED	PERCENT OF TOTAL SUPPLIED	POT LARGE (SQ. IN. REQ'D)	POT SMALL (SQ. IN. REQ'D)	RIDGE VENT (SQ. IN. REQ'D)	EAVE VENT (SQ. IN. REQ'D)	CONT. VENT (SQ. IN. REQ'D)	SQ. FT. SUPPLIED
HIGH-POI VENTS ONLY	0.27 - 0.34	0.42	50.41	61.00	40.00	18.00	28.00	10.00	0.27
AT EAVE	0.41 - 0.34	0.42	49.59				0	6.00	0.41
TOTAL	0.68	0.68	100.00						0.99

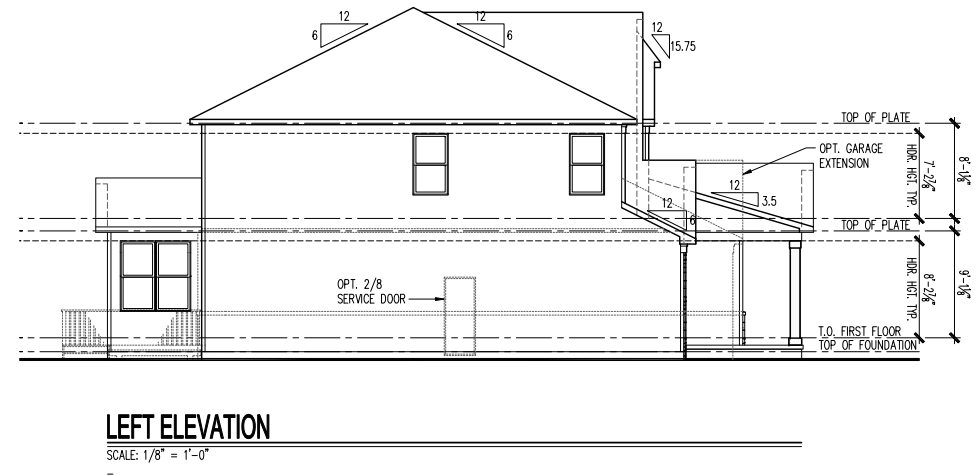
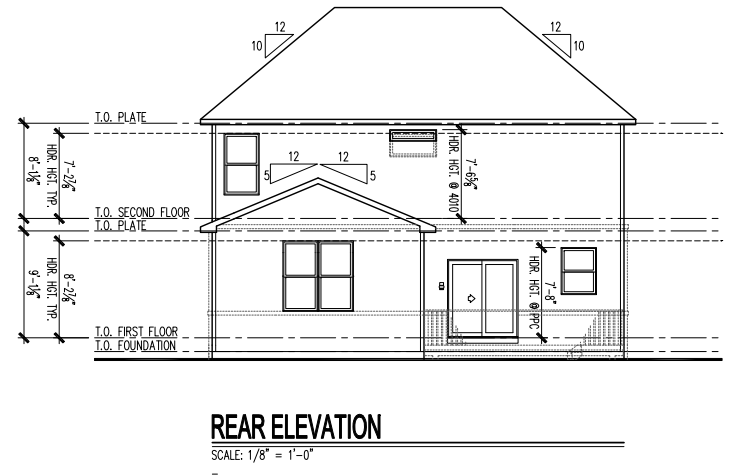
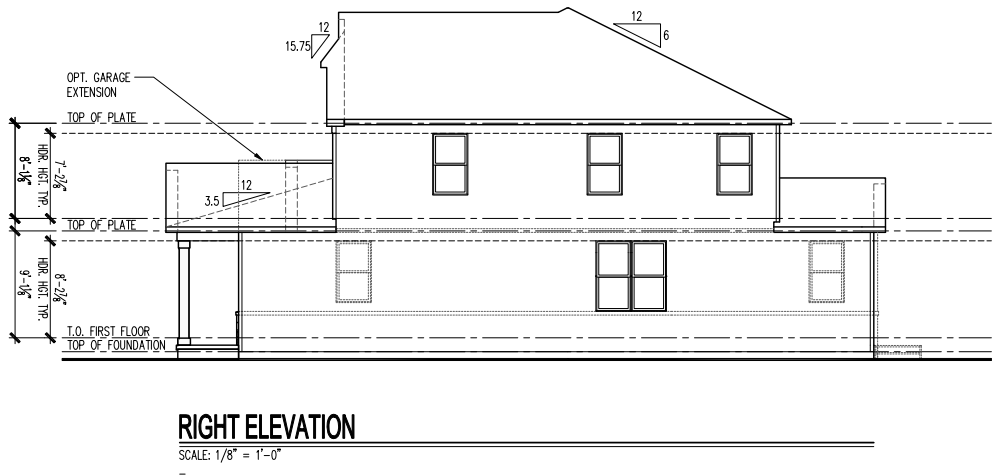
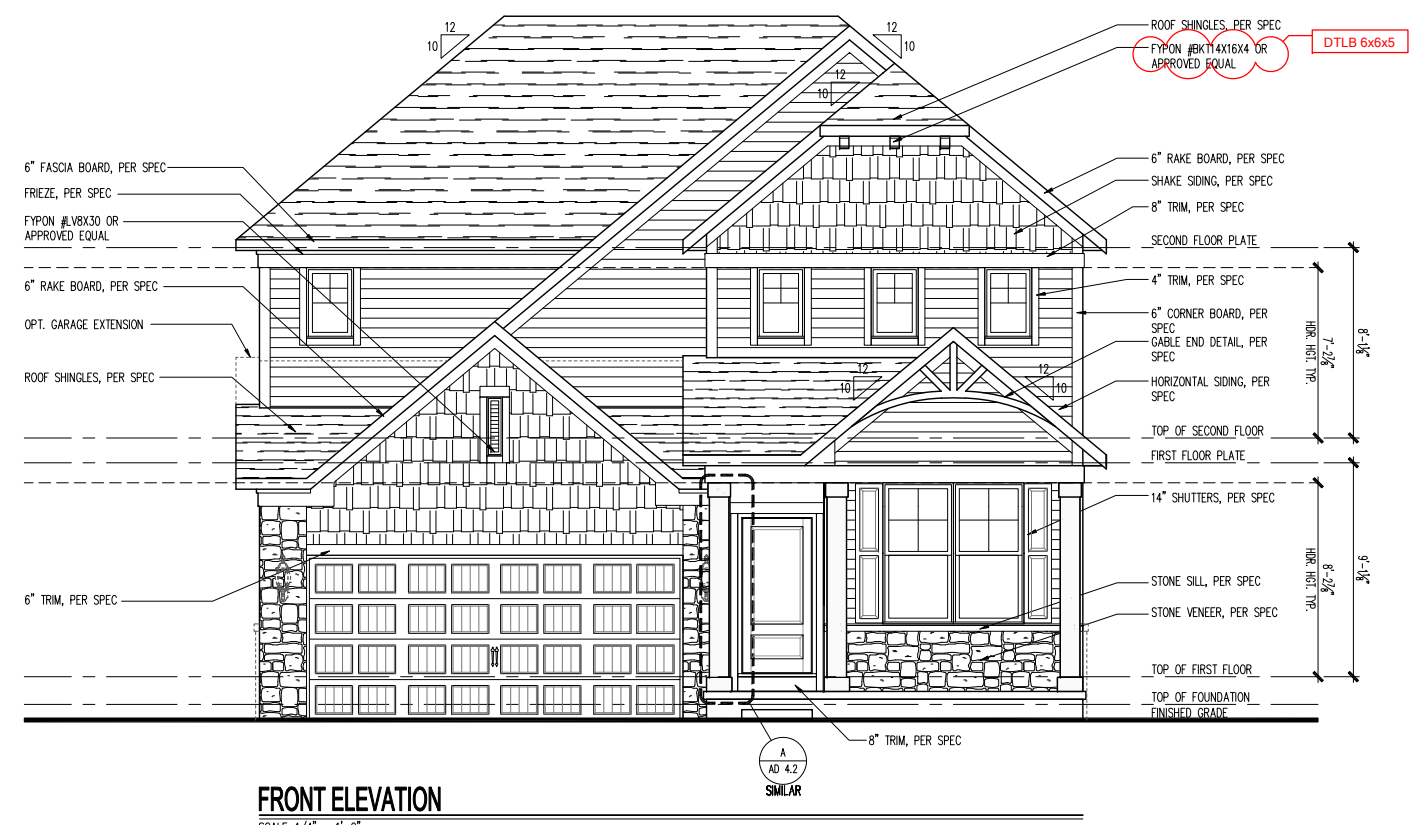
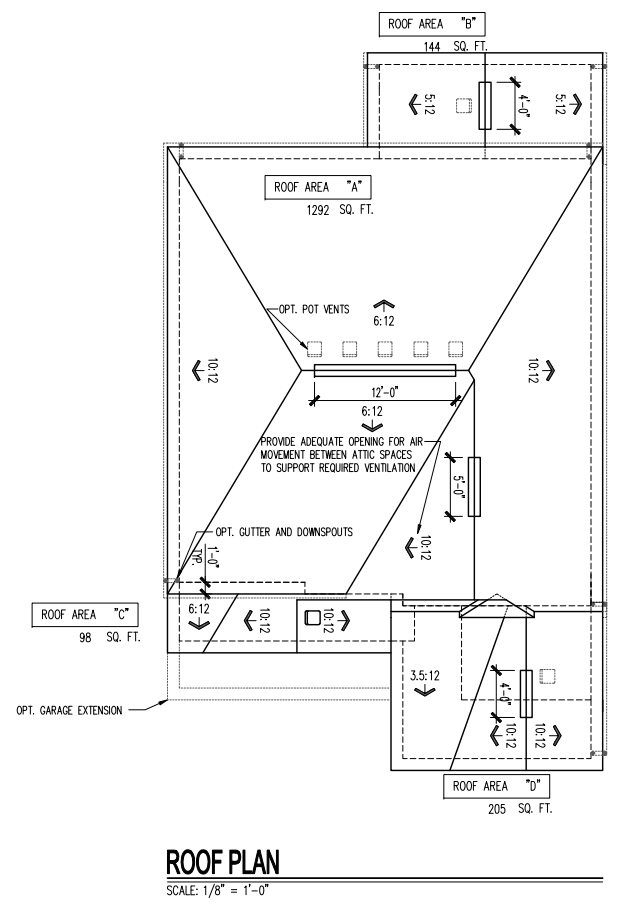
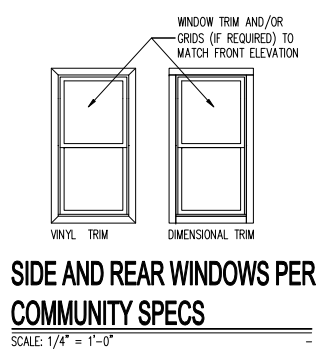

SCHEDULE of AREAS

BASE HOUSE - HEATED	
FIRST FLOOR	1175
SECOND FLOOR	1251
TOTAL BASE HEATED	2426
BASE HOUSE - UNDER ROOF	
GARAGE - 2 CAR FRONT ENTRY	439
BASEMENT	1079
TOTAL BASE UNDER ROOF	1614
BASE OPTIONS - HEATED	
SUNROOM	136
MODERN FIREPLACE	18
MECHANICAL CLOSET AT SLAB OPTION	12
FINISHED BASEMENT OPTIONS	
FINISHED BASEMENT	809
MECHANICAL	69
STORAGE W/ FINISHED BASEMENT	98
FINISHED BASEMENT BEDROOM 7	189
FINISHED BASEMENT BATH 7	58
ADDITIONAL AREA W/ SUNROOM	136
FINISHED BASEMENT BEDROOM 7 W/ SUNROOM	190
BASE OPTIONS	
COVERED PORCH	136
COVERED PORCH W/ FIREPLACE	136
WOOD DECK	136
WOOD DECK W/ SUNROOM	170
CONCRETE PATIO	136
CONCRETE PATIO W/ SUNROOM	170
3 CAR FRONT GARAGE	200

LIGHT & VENT SCHEDULE

ROOM NAME	AREA	REQUIRED		SUPPLIED	
		LIGHT	VENT	LIGHT	VENT
FLEX	144.38	11.55	5.78	27.40	11.80
BEDROOM 3	150.12	12.01	6.00	15.70	5.00
LOFT	165.17	13.21	6.61	23.70	5.00

** REFER TO LIGHT & VENT SCHEDULE ON COVER SHIT. FOR INFORMATION NOT SHOWN HERE.

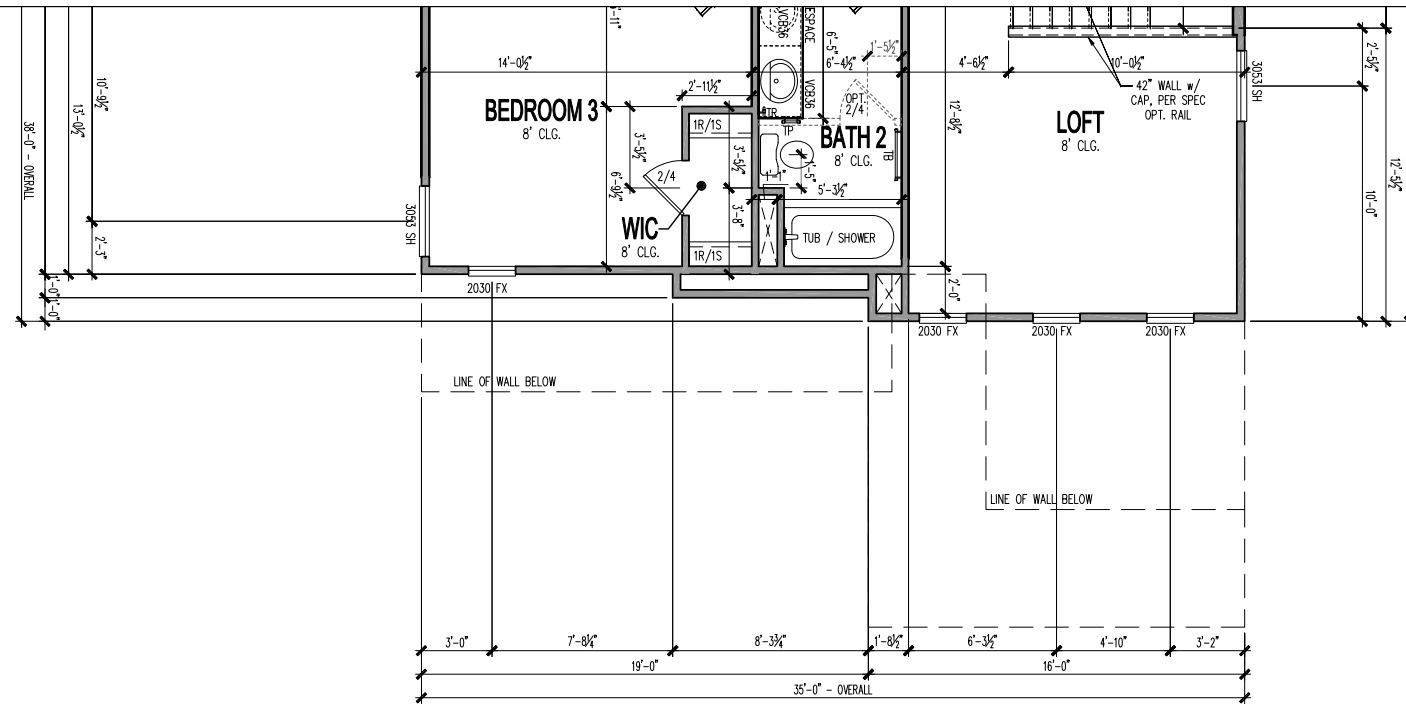

SECOND FLOOR PLAN - 4" WALLS

SCALE: 1/4" = 1'-0"
* SEE BASE PLANS FOR INFORMATION NOT SHOWN

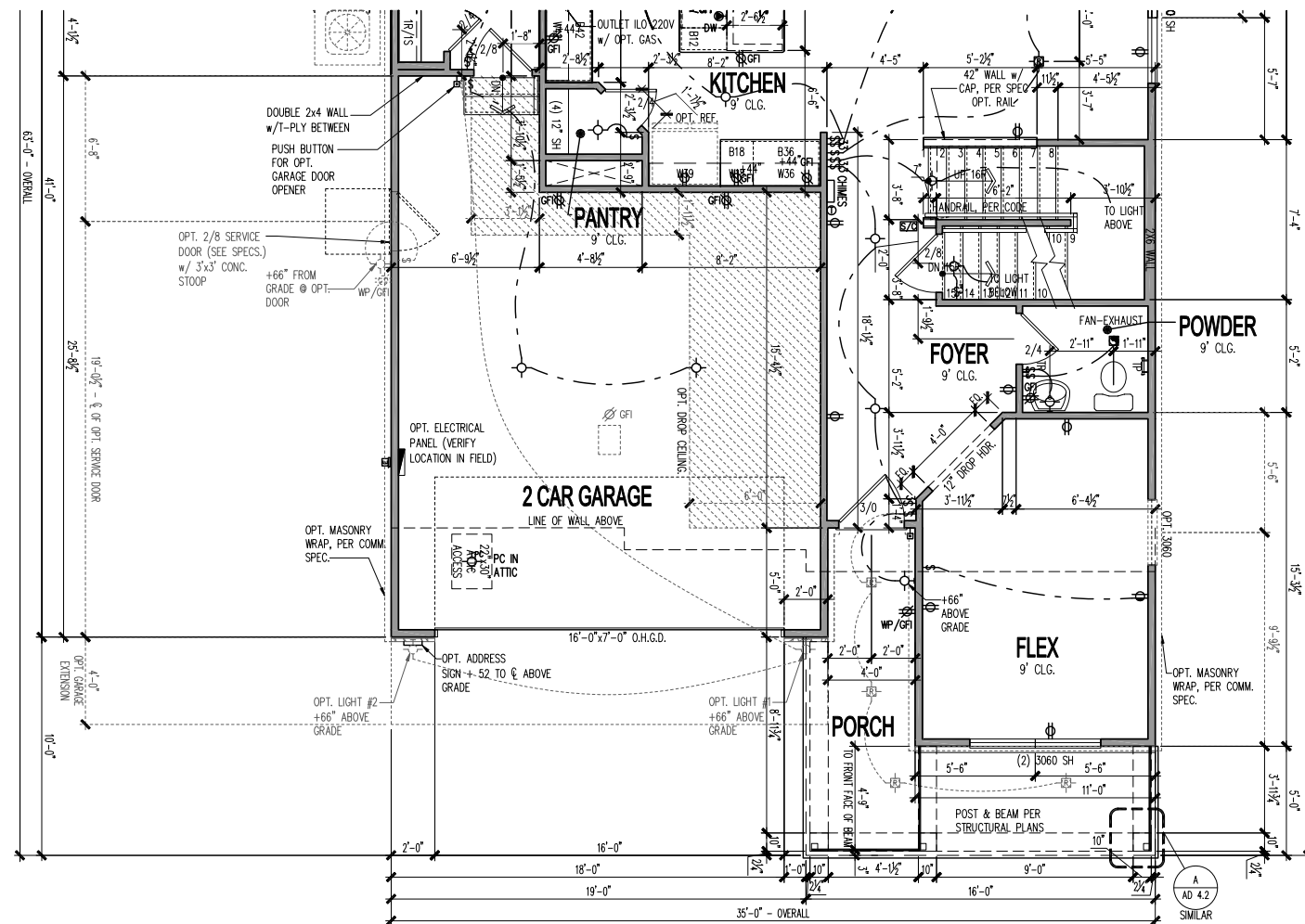

FIRST FLOOR PLAN - 4" WALLS

SCALE: 1/4" = 1'-0"
* SEE BASE PLANS FOR INFORMATION NOT SHOWN

ELEVATION EC2G

ADDITIONAL 1ST FLOOR - HEATED	0
TOTAL 1ST FLOOR	1175
ADDITIONAL 2ND FLOOR - HEATED	0
TOTAL 2ND FLOOR	1251
TOTAL ELEV. HEATED	2426
ADDITIONAL GARAGE - 2 CAR FRONT	0
TOTAL GARAGE	439
ADDITIONAL BASEMENT	0
TOTAL BASEMENT	1079
FRONT PORCH	125
TOTAL ELEV. FOOTPRINT	1739

(c) Copyright: Pulte Home Corporation - 2019

Midwest Zone Office
1900 E. Golf Road, - Suite 300
Schaumburg, Illinois 60173



Euro Country 2G
2 Car Front Entry
Partial Floor and Utility Plans - 4" Exterior Walls

PRODUCTION MANAGER
Rick Starkey
INITIAL RELEASE DATE:
09/30/2014
CURRENT RELEASE DATE:
09/14/2018

REV #	DATE	DESCRIPTION
1	12/21/2015	
2	01/11/2016	PLAN REVISIONS
3	08/19/2016	PCR REVISIONS
4	08/01/2017	PLAN REVISIONS
5	09/14/2018	PCR REVISIONS
6	09/20/2019	PCR REVISIONS

GARAGE HANDING
LEFT

PLAN NAME
FIFTH AVENUE
NPS PLAN NUMBER
1955.300
LAWSON PLAN ID

SHEET
A3-EC2G
2F54.3

PLOTTED: August 23, 2019 / Nguyen Van Nhi / A3-EC2G_2F54.3.DWG

NOTE: SCALES NOTED ON DRAWINGS RELATE TO FULL SIZE PLOTS ON 22x34 SHEETS - 11x17 SHEETS REPRESENT 1/2 SCALE PLOTS

REV #	DATE	DESCRIPTION
1	12/21/2015	
2	01/11/2016	PLAN REVISIONS
3	08/19/2016	PCR REVISIONS
4	08/01/2017	PLAN REVISIONS
5	09/14/2018	PCR REVISIONS
6	09/20/2019	PCR REVISIONS

GARAGE HANDING
LEFT

PLAN NAME
FIFTH AVENUE
 NPS PLAN NUMBER
1955.300
 LAWSON PLAN ID

SHEET
A3-HR2H
2FB.1

ATTIC VENT SCHEDULE

VENTILATION REQUIRED AND SUPPLIED IS BASED ON POT VENT VALUES AND RIDGE VENT VALUES SHOWN IN TABLE ABOVE
 ** CONTRACTORS INSTALLING VENTILATION ARE RESPONSIBLE FOR VERIFYING THAT VENTS USED WILL SUPPLY VENTILATION TO MEET CODE REQUIREMENTS
 * SCHEDULE HAS BEEN CALCULATED ASSUMING EAVE VENTILATION AT DRAPE OF TOTAL AND RIDGE AT DRAPE OF TOTAL REQUIRED VENTILATION

Heartland 2H

ROOF AREA "A"						ROOF AREA "B"						ROOF AREA "C"						ROOF AREA "D"																			
SQ. FTG		1301		AT / NEAR RIDGE		AT / NEAR EAVE		ROOF AREA "B"		144		AT / NEAR RIDGE		AT / NEAR EAVE		ROOF AREA "C"		80		AT / NEAR RIDGE		AT / NEAR EAVE		ROOF AREA "D"		174		AT / NEAR RIDGE		AT / NEAR EAVE							
VENT TYPE	SQ. FT. REQUIRED RANGE	SQ. FT. SUPPLIED	PERCENT OF TOTAL SUPPLIED	POT LARGE (SQ. IN. HOLES)	POT SMALL (SQ. IN. HOLES)	RIDGE VENT (SQ. IN. HOLES)	EAVE VENT (SQ. IN. HOLES)	CONT. VENT (SQ. IN. HOLES)	VENT TYPE	SQ. FT. REQUIRED RANGE	SQ. FT. SUPPLIED	PERCENT OF TOTAL SUPPLIED	POT LARGE (SQ. IN. HOLES)	POT SMALL (SQ. IN. HOLES)	RIDGE VENT (SQ. IN. HOLES)	EAVE VENT (SQ. IN. HOLES)	CONT. VENT (SQ. IN. HOLES)	VENT TYPE	SQ. FT. REQUIRED RANGE	SQ. FT. SUPPLIED	PERCENT OF TOTAL SUPPLIED	POT LARGE (SQ. IN. HOLES)	POT SMALL (SQ. IN. HOLES)	RIDGE VENT (SQ. IN. HOLES)	EAVE VENT (SQ. IN. HOLES)	CONT. VENT (SQ. IN. HOLES)	VENT TYPE	SQ. FT. REQUIRED RANGE	SQ. FT. SUPPLIED	PERCENT OF TOTAL SUPPLIED	POT LARGE (SQ. IN. HOLES)	POT SMALL (SQ. IN. HOLES)	RIDGE VENT (SQ. IN. HOLES)	EAVE VENT (SQ. IN. HOLES)	CONT. VENT (SQ. IN. HOLES)		
HIGH-POT VENT ONLY	1.73	2.17	2.12	48.80	5	0			HIGH-POT VENT ONLY	0.19	0.24	0.42	43.26	1	0			HIGH-POT VENT ONLY	0.11	0.13	0.42	46.56	1	0	0.00			HIGH-POT VENT ONLY	0.23	0.29	0.42	46.56	1	0	0	0	0
AT EAVE	2.40	2.17	2.22	51.20			0	32.00	AT EAVE	0.29	0.24	0.56	56.74			0	8.00	AT EAVE	0.16	0.13	0.49	53.44			0	7.00	AT EAVE	0.35	0.29	0.49	53.44			0	7.00		
TOTAL (MIN)	4.34	4.34	4.34	100.00					TOTAL (MIN)	0.48	0.48	0.98	100.00					TOTAL (MIN)	0.27	0.27	0.91	100.00					TOTAL (MIN)	0.58	0.58	0.91	100.00						

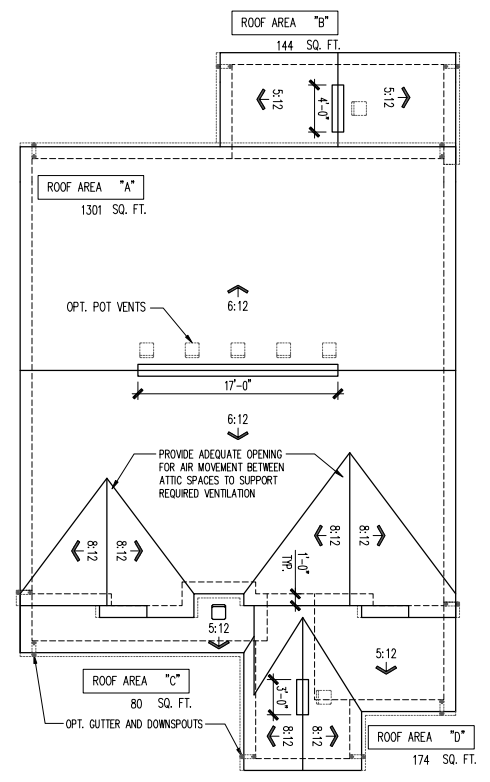

ROOF PLAN
 SCALE: 1/8" = 1'-0"



FRONT ELEVATION
 SCALE: 1/4" = 1'-0"

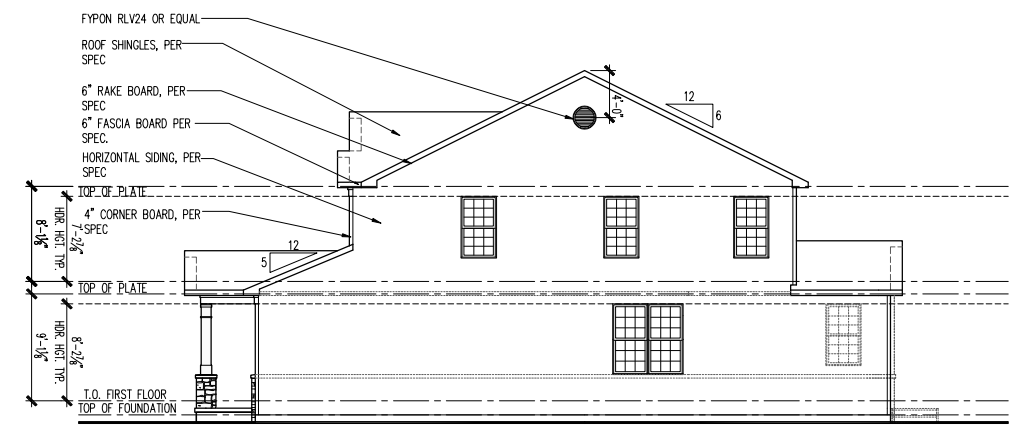

RIGHT ELEVATION
 SCALE: 1/8" = 1'-0"

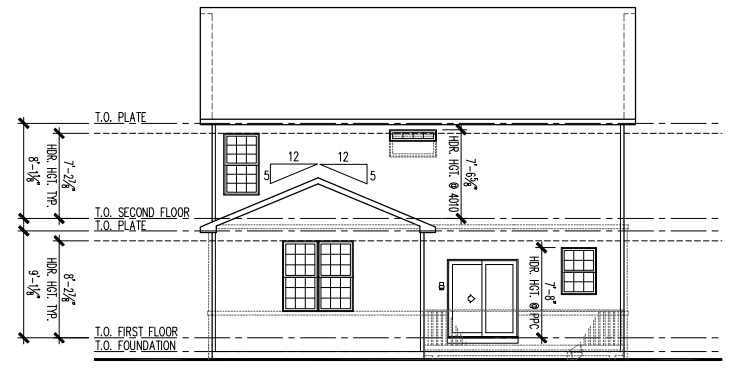

REAR ELEVATION
 SCALE: 1/8" = 1'-0"

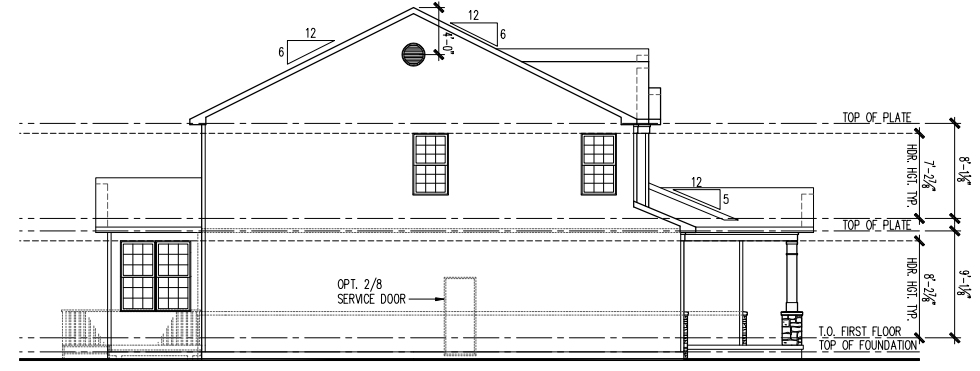

LEFT ELEVATION
 SCALE: 1/8" = 1'-0"

SIDE AND REAR WINDOWS PER COMMUNITY SPECS
 SCALE: 1/4" = 1'-0"

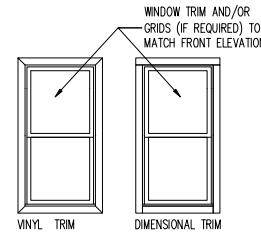

NO WINDOW GRIDS OR TRIM ON/AROUND SIDE OR REAR WINDOWS unless noted in community specs.

SCHEDULE of AREAS

BASE HOUSE - HEATED	
FIRST FLOOR	1175
SECOND FLOOR	1251
TOTAL BASE HEATED	2426
BASE HOUSE - UNDER ROOF	
GARAGE - 2 CAR FRONT ENTRY	439
BASEMENT	1079
TOTAL BASE UNDER ROOF	1614
BASE OPTIONS - HEATED	
SUNROOM	136
MODERN FIREPLACE	18
MECHANICAL CLOSET AT SLAB OPTION	12
FINISHED BASEMENT OPTIONS	
FINISHED BASEMENT	809
MECHANICAL	69
STORAGE W/ FINISHED BASEMENT	98
FINISHED BASEMENT BEDROOM 7	189
FINISHED BASEMENT BATH 7	58
ADDITIONAL AREA W/ SUNROOM	136
FINISHED BASEMENT BEDROOM 7 W/ SUNROOM	190
BASE OPTIONS	
COVERED PORCH	136
COVERED PORCH W/ FIREPLACE	136
WOOD DECK	136
WOOD DECK W/ SUNROOM	170
CONCRETE PATIO	136
CONCRETE PATIO W/ SUNROOM	170
3 CAR FRONT GARAGE	200

LIGHT & VENT SCHEDULE

ROOM NAME	AREA	REQUIRED		SUPPLIED	
		LIGHT	VENT	LIGHT	VENT
BEDROOM 3	167.09	13.37	6.68	23.40	10.00
LOFT	156.55	12.52	6.26	24.70	5.00

** REFER TO LIGHT & VENT SCHEDULE ON COVER SHT. FOR INFORMATION NOT SHOWN HERE.

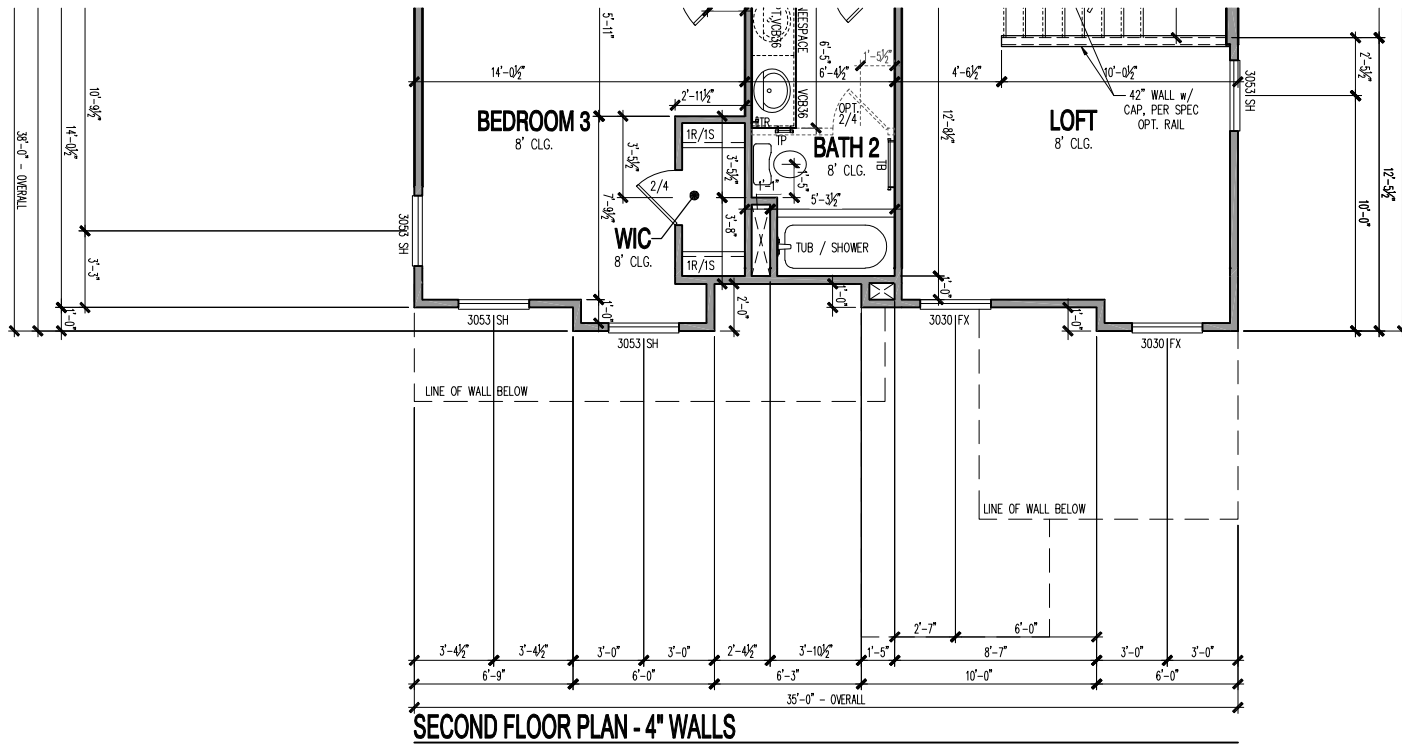

SECOND FLOOR PLAN - 4" WALLS

SCALE: 1/4" = 1'-0"
* SEE BASE PLANS FOR INFORMATION NOT SHOWN

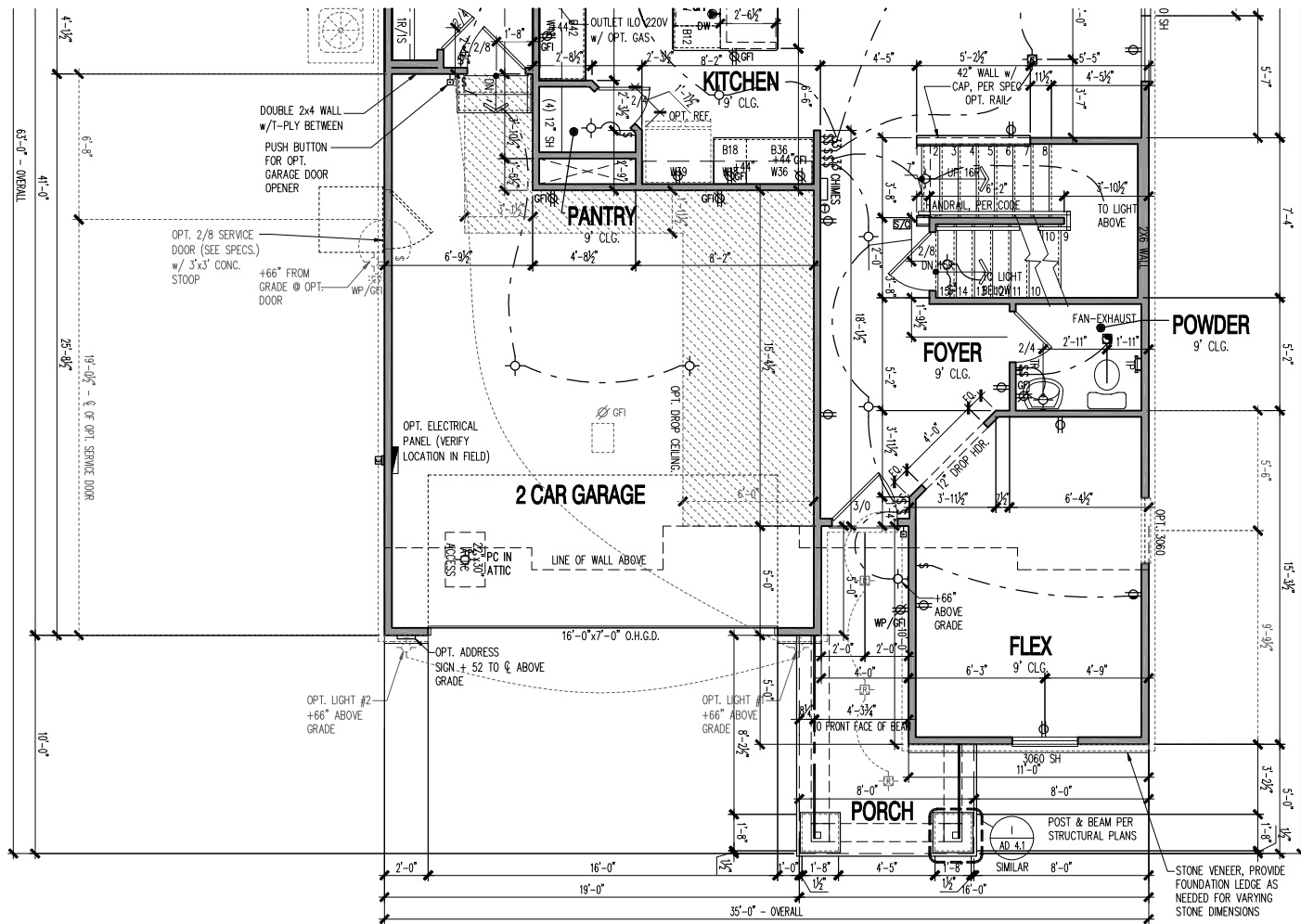

FIRST FLOOR PLAN - 4" WALLS

SCALE: 1/4" = 1'-0"
* SEE BASE PLANS FOR INFORMATION NOT SHOWN

ELEVATION HR2H

ADDITIONAL 1ST FLOOR - HEATED	0
TOTAL 1ST FLOOR	1175
ADDITIONAL 2ND FLOOR - HEATED	0
TOTAL 2ND FLOOR	1251
TOTAL ELEV. HEATED	2426
ADDITIONAL GARAGE - 2 CAR FRONT	0
TOTAL GARAGE	439
ADDITIONAL BASEMENT	0
TOTAL BASEMENT	1079
FRONT PORCH	85
TOTAL ELEV. FOOTPRINT	1699

(c) Copyright Pulte Home Corporation - 2019

Midwest Zone Office
1900 E. Golf Road, - Suite 300
Schaumburg, Illinois 60173



Heartland 2H
2 Car Front Entry
Partial Floor and Utility Plans - 4" Exterior Walls

PRODUCTION MANAGER
Rick Starkey
INITIAL RELEASE DATE:
09/30/2014
CURRENT RELEASE DATE:
09/14/2018

REV #	DATE	DESCRIPTION
1	12/21/2015	PLAN REVISIONS
2	01/11/2016	PLAN REVISIONS
3	08/19/2016	PCR REVISIONS
4	08/01/2017	PLAN REVISIONS
5	09/14/2018	PCR REVISIONS
6	09/20/2019	PCR REVISIONS

GARAGE HANDING
LEFT

PLAN NAME
FIFTH AVENUE
NFC PLAN NUMBER
1955.300
LAWSON PLAN ID

SHEET
A3-HR2H
2F54.3

PLOTTED: August 23, 2019 / User: 803 / A3-HR2H 2F54.3.DWG

NOTE: SCALES NOTED ON DRAWINGS RELATE TO FULL SIZE PLOTS ON 22x34 SHEETS - 11x17 SHEETS REPRESENT 1/2 SCALE PLOTS

REV #	DATE	DESCRIPTION
1	12/21/2015	
2	01/11/2016	PLAN REVISIONS
3	08/19/2016	PCR REVISIONS
4	08/01/2017	PLAN REVISIONS
5	09/14/2018	PCR REVISIONS
6	09/20/2019	PCR REVISIONS

GARAGE HANDING
LEFT

PLAN NAME
FIFTH AVENUE
 NPI PLAN NUMBER
1955.300
 LAWSON PLAN ID

SHEET
A3-NC2M
2B.1

NOTE: SCALES NOTED ON DRAWINGS RELATE TO FULL SIZE PLOTS ON 22x34 SHEETS - 11x17 SHEETS REPRESENT 1/2 SCALE PLOTS

ATTIC VENT SCHEDULE																																			
VENTILATION REQUIRED AND SUPPLIED IS BASED ON POT VENT VALUES AND RIDGE VENT VALUES SHOWN IN TABLE ABOVE																																			
** CONTRACTORS INSTALLING VENTILATION ARE RESPONSIBLE FOR VERIFYING THAT VENTS USED WILL SUPPLY VENTILATION TO MEET CODE REQUIREMENTS																																			
* SCHEDULE HAS BEEN CALCULATED ASSUMING EAVE VENTILATION AT SOURCE OF TOTAL AND RIDGE AT ADJACE OF TOTAL REQUIRED VENTILATION																																			
Northern Craftsman 2M																																			
ROOF AREA "A"			SQ FTG 1287			AT / NEAR RIDGE			AT / NEAR EAVE			ROOF AREA "B"			SQ FTG 144			AT / NEAR RIDGE			AT / NEAR EAVE			ROOF AREA "C"			SQ FTG 228			AT / NEAR RIDGE			AT / NEAR EAVE		
VENT TYPE	SQ. FT. REQUIRED RANGE	SQ. FT. SUPPLIED	PERCENT OF TOTAL SUPPLIED	POT LARGE (SQ. IN. BACK)	POT SMALL (SQ. IN. BACK)	RIDGE VENT (SQ. IN. PER LF)	EAVE VENT (SQ. IN. BACK)	CONT. VENT (SQ. IN. PER SF)	VENT TYPE	SQ. FT. REQUIRED RANGE	SQ. FT. SUPPLIED	PERCENT OF TOTAL SUPPLIED	POT LARGE (SQ. IN. BACK)	POT SMALL (SQ. IN. BACK)	RIDGE VENT (SQ. IN. PER LF)	EAVE VENT (SQ. IN. BACK)	CONT. VENT (SQ. IN. PER SF)	VENT TYPE	SQ. FT. REQUIRED RANGE	SQ. FT. SUPPLIED	PERCENT OF TOTAL SUPPLIED	POT LARGE (SQ. IN. BACK)	POT SMALL (SQ. IN. BACK)	RIDGE VENT (SQ. IN. PER LF)	EAVE VENT (SQ. IN. BACK)	CONT. VENT (SQ. IN. PER SF)									
HIGH-POT VENTS ONLY	1.72 2.15	2.12	48.80	61.00	40.00	18.00	28.00	10.00	HIGH-POT VENTS ONLY	0.19 0.24	0.42	43.26	1	0	4.00	0	0	HIGH-POT VENTS ONLY	0.30 0.38	0.42	43.26	1	0	4.00	0	0									
AT EAVE	2.87 2.15	2.22	51.20				0	32.00	AT EAVE	0.29 0.24	0.56	56.74				0	8.00	AT EAVE	0.46 0.38	0.56	56.74				0	8.00									
TOTAL	4.29	4.29	100.00						TOTAL	0.48	0.48	100.00						TOTAL	0.76	0.76	100.00														
HIGH-RIDGE VENT	1.72 2.15	2.13	48.88	0	0	17.00			HIGH-RIDGE VENT	0.19 0.24	0.80	47.37	0	0	4.00			HIGH-RIDGE VENT	0.30 0.38	0.80	47.37	0	0	4.00											
AT EAVE	2.87 2.15	2.22	51.12				0	32.00	AT EAVE	0.29 0.24	0.56	52.63				0	8.00	AT EAVE	0.46 0.38	0.56	52.63				0	8.00									
TOTAL	4.29	4.29	100.00	ADDITIONAL POT VENTS MAY BE REQUIRED IF THERE IS INSUFFICIENT RIDGE AVAILABLE					TOTAL	0.48	0.48	1.06	100.00	ADDITIONAL POT VENTS MAY BE REQUIRED IF THERE IS INSUFFICIENT RIDGE AVAILABLE					TOTAL	0.76	0.76	1.06	100.00	ADDITIONAL POT VENTS MAY BE REQUIRED IF THERE IS INSUFFICIENT RIDGE AVAILABLE											

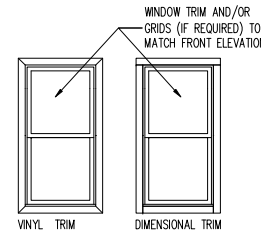

SIDE AND REAR WINDOWS PER COMMUNITY SPECS
 SCALE: 1/4" = 1'-0"

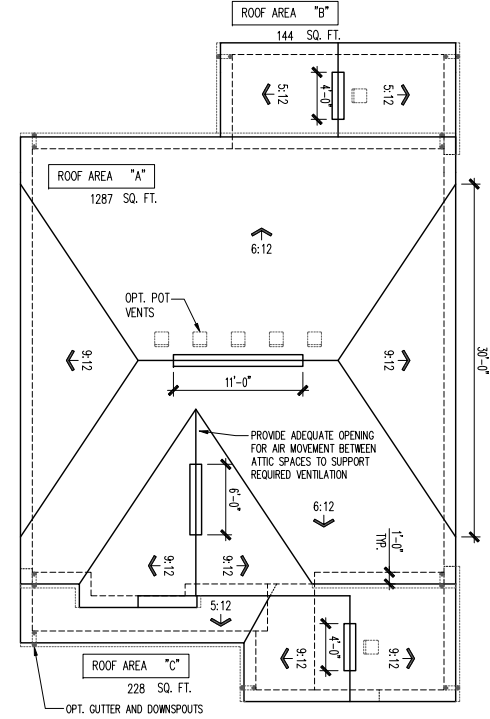

ROOF PLAN
 SCALE: 1/8" = 1'-0"



FRONT ELEVATION
 SCALE: 1/4" = 1'-0"

NO WINDOW GRIDS OR TRIM ON/AROUND SIDE OR REAR WINDOWS unless noted in community specs.

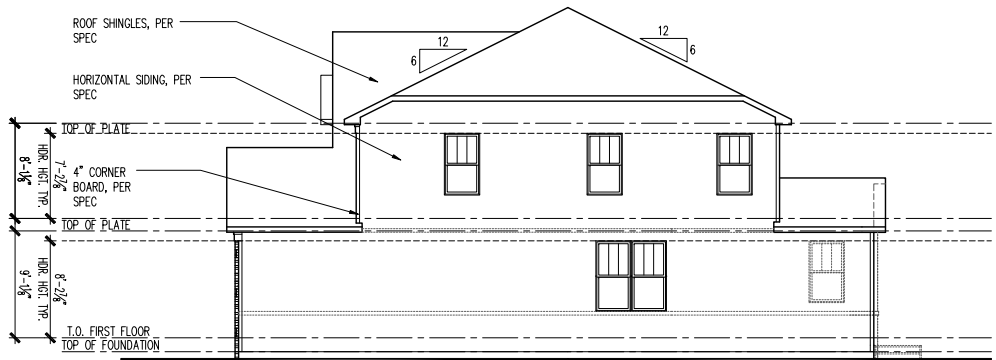

RIGHT ELEVATION
 SCALE: 1/8" = 1'-0"



REAR ELEVATION
 SCALE: 1/8" = 1'-0"

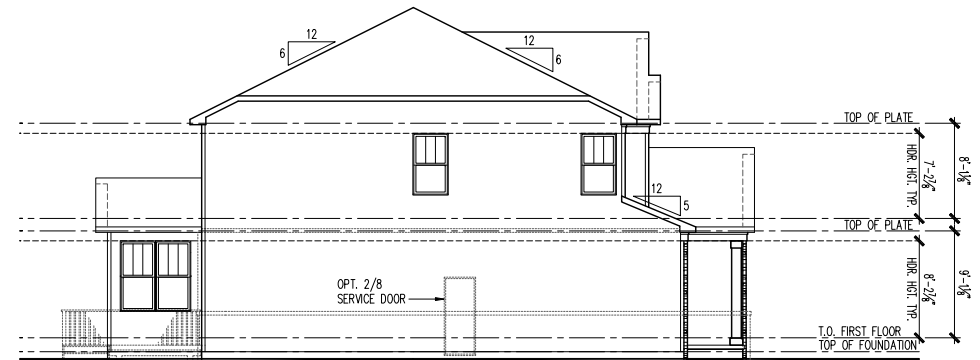

LEFT ELEVATION
 SCALE: 1/8" = 1'-0"

SCHEDULE of AREAS

BASE HOUSE - HEATED	
FIRST FLOOR	1175
SECOND FLOOR	1251
TOTAL BASE HEATED	2426
BASE HOUSE - UNDER ROOF	
GARAGE - 2 CAR FRONT ENTRY	439
BASEMENT	1079
TOTAL BASE UNDER ROOF	1614
BASE OPTIONS - HEATED	
SUNROOM	136
MODERN FIREPLACE	18
MECHANICAL CLOSET AT SLAB OPTION	12
FINISHED BASEMENT OPTIONS	
FINISHED BASEMENT	809
MECHANICAL	69
STORAGE W/ FINISHED BASEMENT	98
FINISHED BASEMENT BEDROOM 7	189
FINISHED BASEMENT BATH 7	58
ADDITIONAL AREA W/ SUNROOM	136
FINISHED BASEMENT BEDROOM 7 W/ SUNROOM	190
BASE OPTIONS	
COVERED PORCH	136
COVERED PORCH W/ FIREPLACE	136
WOOD DECK	136
WOOD DECK W/ SUNROOM	170
CONCRETE PATIO	136
CONCRETE PATIO W/ SUNROOM	170
3 CAR FRONT GARAGE	200

LIGHT & VENT SCHEDULE

ROOM NAME	AREA	REQUIRED		SUPPLIED	
		LIGHT	VENT	LIGHT	VENT
BEDROOM 3	161.62	12.93	6.46	23.40	10.00
LOFT	137.26	10.98	5.49	15.30	6.30

** REFER TO LIGHT & VENT SCHEDULE ON COVER SHIT. FOR INFORMATION NOT SHOWN HERE.

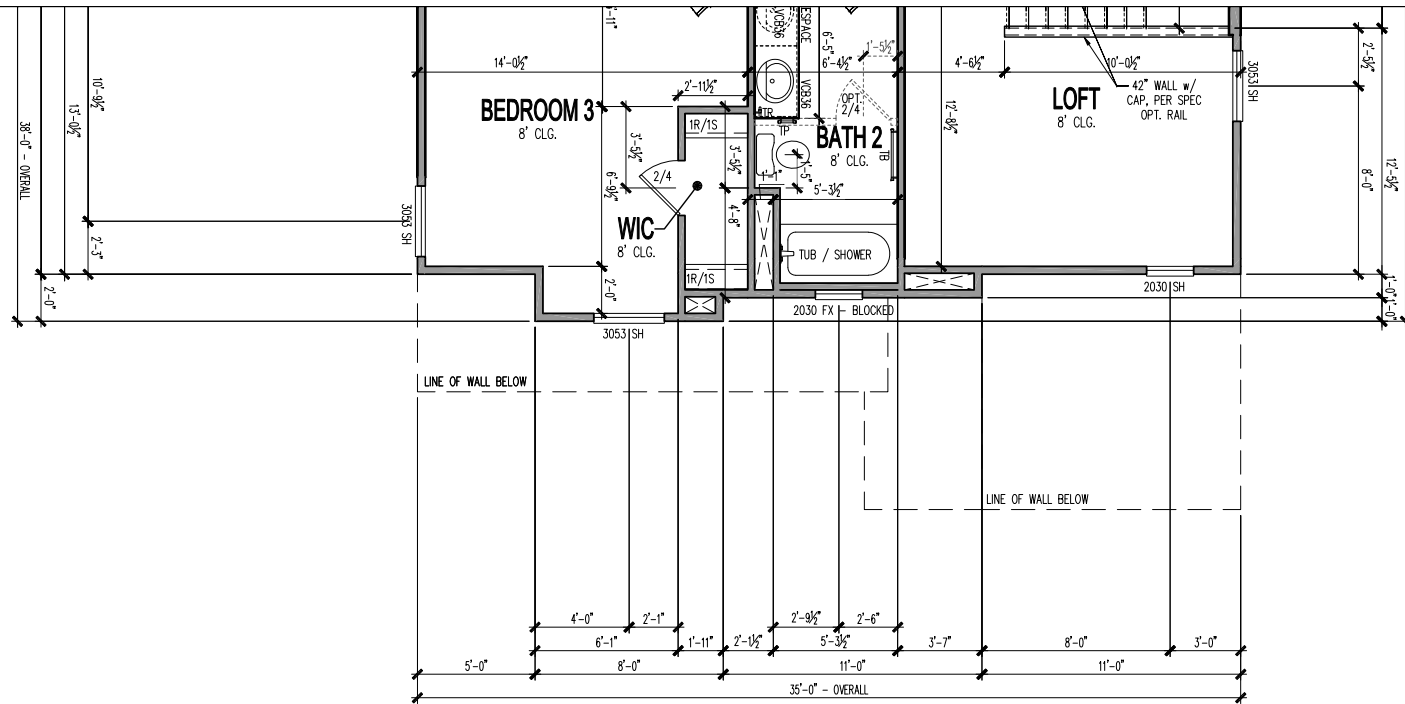

SECOND FLOOR PLAN - 4" WALLS

SCALE: 1/4" = 1'-0"
* SEE BASE PLANS FOR INFORMATION NOT SHOWN

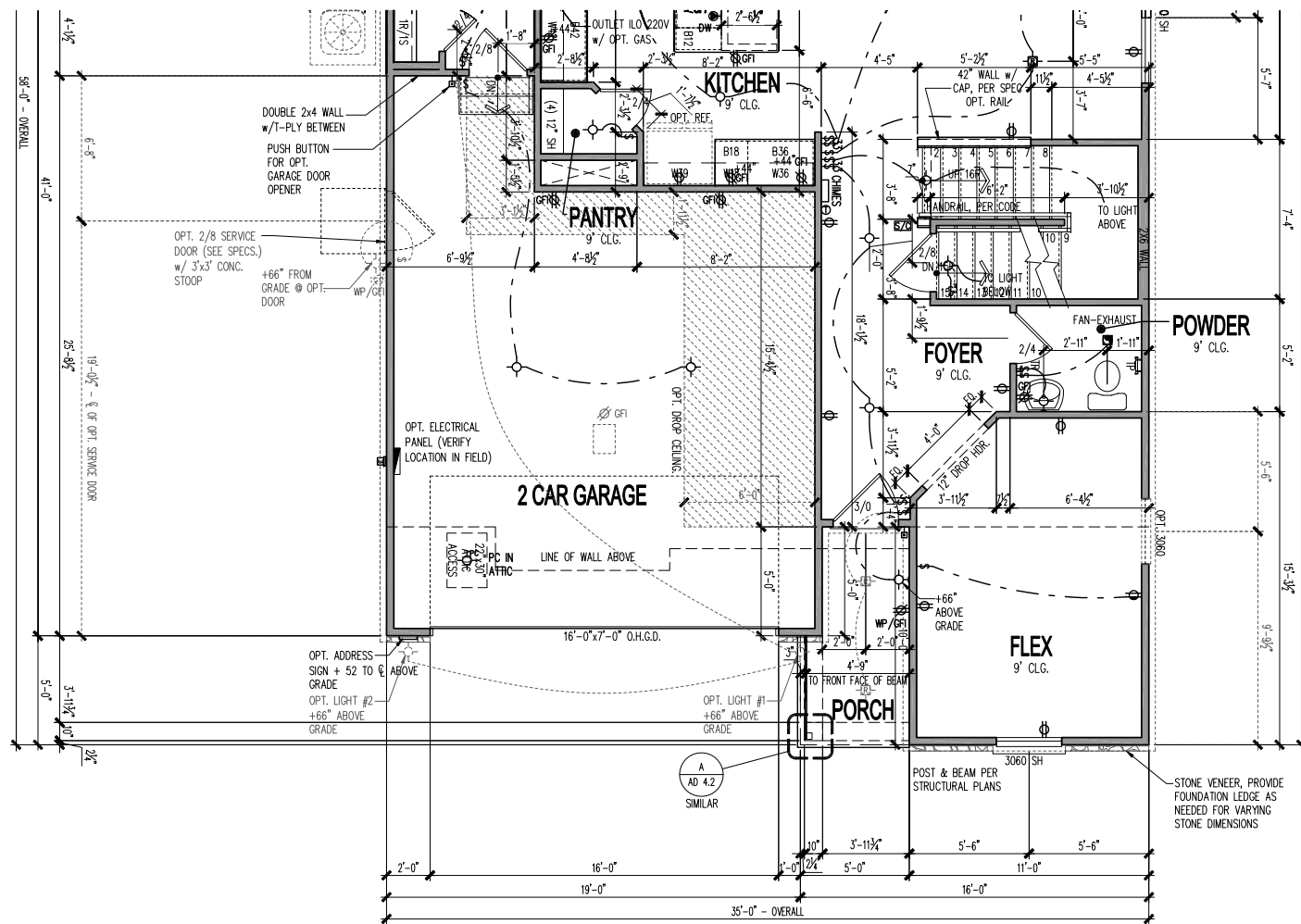

FIRST FLOOR PLAN - 4" WALLS

SCALE: 1/4" = 1'-0"
* SEE BASE PLANS FOR INFORMATION NOT SHOWN

ELEVATION NC2M

ADDITIONAL 1ST FLOOR - HEATED	
TOTAL 1ST FLOOR	1175
ADDITIONAL 2ND FLOOR - HEATED	
TOTAL 2ND FLOOR	1251
TOTAL ELEV. HEATED	2426
ADDITIONAL GARAGE - 2 CAR FRONT	
TOTAL GARAGE	439
ADDITIONAL BASEMENT	
TOTAL BASEMENT	1079
FRONT PORCH	
TOTAL ELEV. FOOTPRINT	1659

(c) Copyright: Pulte Home Corporation - 2019

Midwest Zone Office
1900 E. Golf Road, - Suite 300
Schaumburg, Illinois 60173



Northern Craftsman 2M
2 Car Front Entry
Partial Floor and Utility Plans - 4" Exterior Walls

PRODUCTION MANAGER
Rick Starkey
INITIAL RELEASE DATE:
09/30/2014
CURRENT RELEASE DATE:
09/14/2018

REV #	DATE	DESCRIPTION
1	12/21/2015	PLAN REVISIONS
2	01/11/2016	PLAN REVISIONS
3	08/19/2016	PCR REVISIONS
4	08/01/2017	PLAN REVISIONS
5	09/14/2018	PCR REVISIONS
6	09/20/2019	PCR REVISIONS

GARAGE HANDING
LEFT

PLAN NAME
FIFTH AVENUE
NPS PLAN NUMBER
1955.300
LAWSON PLAN ID

SHEET
A3-NC2M
2FS4.3

PLOTTED: August 23, 2019 / User: 893 / A3-NC2M_2FS4.3.DWG

NOTE: SCALES NOTED ON DRAWINGS RELATE TO FULL SIZE PLOTS ON 22x34 SHEETS - 11x17 SHEETS REPRESENT 1/2 SCALE PLOTS

REV #	DATE	DESCRIPTION
1	12/21/2015	
2	01/11/2016	PLAN REVISIONS
3	08/19/2016	PCR REVISIONS
4	08/01/2017	PLAN REVISIONS
5	09/14/2018	PCR REVISIONS
6	09/20/2019	PCR REVISIONS

GARAGE HANDING
LEFT

PLAN NAME
FIFTH AVENUE
 NPS PLAN NUMBER
1955.300
 LAWSON PLAN ID

SHEET
A3-PR2H
2B.1

NOTE: SCALES NOTED ON DRAWINGS RELATE TO FULL SIZE PLOTS ON 22x34 SHEETS - 11x17 SHEETS REPRESENT 1/2 SCALE PLOTS

ATTIC VENT SCHEDULE																												
VENTILATION REQUIRED AND SUPPLIED IS BASED ON POT VENT VALUES AND RIDGE VENT VALUES SHOWN IN TABLE ABOVE																												
* CONTRACTORS INSTALLING VENTILATION ARE RESPONSIBLE FOR VERIFYING THAT VENTS USED WILL SUPPLY VENTILATION TO MEET CODE REQUIREMENTS																												
* SCHEDULE HAS BEEN CALCULATED ASSUMING EAVE VENTILATION AT GRADE OF TOTAL AND RIDGE AT GRADE OF TOTAL REQUIRED VENTILATION																												
Prairie 2H																												
ROOF AREA "A"						ROOF AREA "B"						ROOF AREA "C"																
VENT TYPE	SQ. FT. REQUIRED RANGE	SQ. FT. SUPPLIED	PERCENT OF TOTAL SUPPLIED	POT LARGE (SQ. IN. HOLES)	POT SMALL (SQ. IN. HOLES)	RIDGE VENT (SQ. IN. HOLES)	EAVE VENT (SQ. IN. HOLES)	CONT. VENT (SQ. IN. HOLES)	VENT TYPE	SQ. FT. REQUIRED RANGE	SQ. FT. SUPPLIED	PERCENT OF TOTAL SUPPLIED	POT LARGE (SQ. IN. HOLES)	POT SMALL (SQ. IN. HOLES)	RIDGE VENT (SQ. IN. HOLES)	EAVE VENT (SQ. IN. HOLES)	CONT. VENT (SQ. IN. HOLES)	VENT TYPE	SQ. FT. REQUIRED RANGE	SQ. FT. SUPPLIED	PERCENT OF TOTAL SUPPLIED	POT LARGE (SQ. IN. HOLES)	POT SMALL (SQ. IN. HOLES)	RIDGE VENT (SQ. IN. HOLES)	EAVE VENT (SQ. IN. HOLES)	CONT. VENT (SQ. IN. HOLES)		
HIGH-POI VENTS ONLY	1.70	2.13	2.12	48.80	5	0			HIGH-POI VENTS ONLY	0.19	0.24	0.42	43.26	1	0	0.00			HIGH-POI VENTS ONLY	0.43	0.53	0.85	48.41	2	0	0.00		
AT EAVE	2.56	2.13	2.22	51.20			0	32.00	AT EAVE	0.29	0.24	0.56	56.74			0	8.00		AT EAVE	0.64	0.53	0.90	51.89			0	13.00	
TOTAL (MIN)	4.25	4.25	4.34	100.00					TOTAL (MIN)	0.48	0.48	0.98	100.00						TOTAL (MIN)	1.06	1.06	1.75	100.00					
ADDITIONAL POT VENTS MAY BE REQUIRED IF THERE IS INSUFFICIENT RIDGE AVAILABLE						ADDITIONAL POT VENTS MAY BE REQUIRED IF THERE IS INSUFFICIENT RIDGE AVAILABLE						ADDITIONAL POT VENTS MAY BE REQUIRED IF THERE IS INSUFFICIENT RIDGE AVAILABLE																

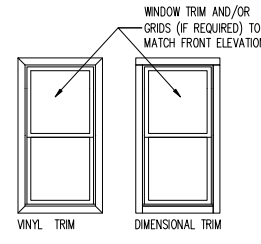

SIDE AND REAR WINDOWS PER COMMUNITY SPECS
 SCALE: 1/4" = 1'-0"

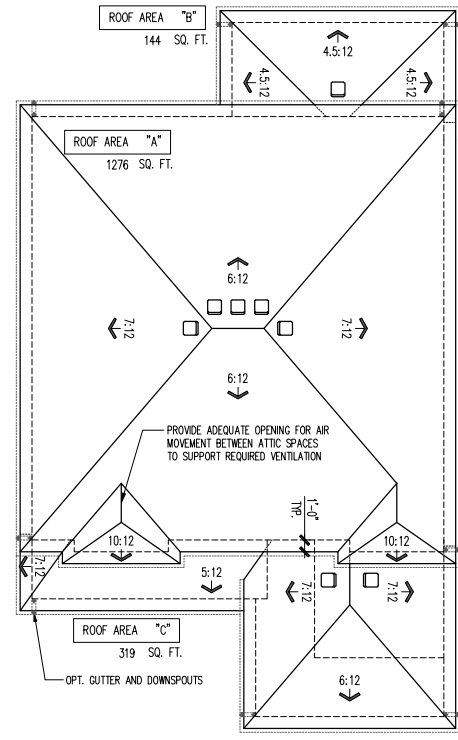

ROOF PLAN
 SCALE: 1/8" = 1'-0"



FRONT ELEVATION
 SCALE: 1/4" = 1'-0"

NO WINDOW GRIDS OR TRIM ON/AROUND SIDE OR REAR WINDOWS unless noted in community specs.

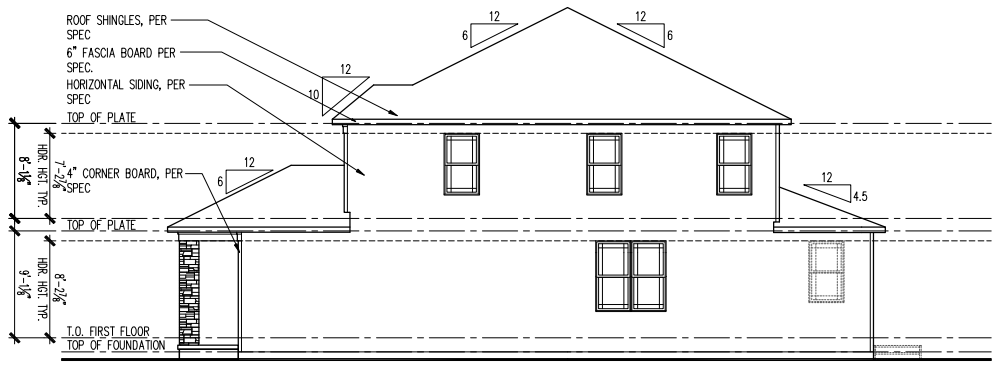

RIGHT ELEVATION
 SCALE: 1/8" = 1'-0"

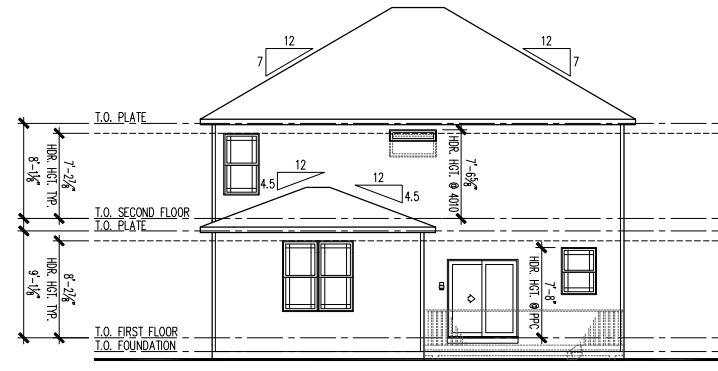

REAR ELEVATION
 SCALE: 1/8" = 1'-0"

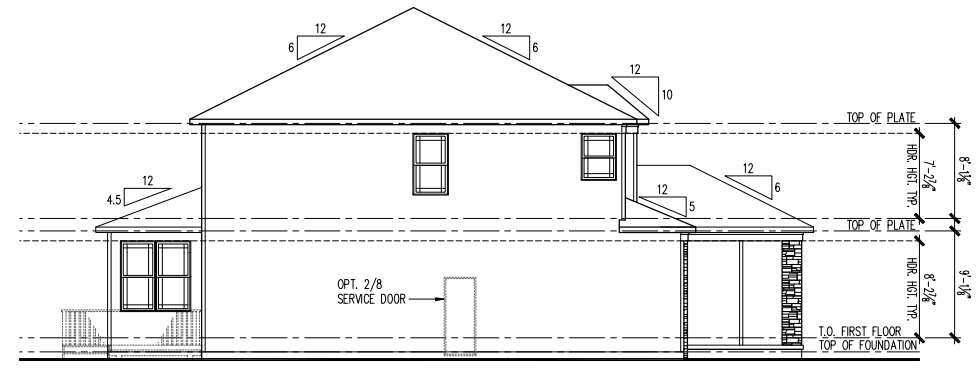

LEFT ELEVATION
 SCALE: 1/8" = 1'-0"

SCHEDULE of AREAS

BASE HOUSE - HEATED	
FIRST FLOOR	1175
SECOND FLOOR	1251
TOTAL BASE HEATED	2426
BASE HOUSE - UNDER ROOF	
GARAGE - 2 CAR FRONT ENTRY	439
BASEMENT	1079
TOTAL BASE UNDER ROOF	1614
BASE OPTIONS - HEATED	
SUNROOM	136
MODERN FIREPLACE	18
MECHANICAL CLOSET AT SLAB OPTION	12
FINISHED BASEMENT OPTIONS	
FINISHED BASEMENT	809
MECHANICAL	69
STORAGE W/ FINISHED BASEMENT	98
FINISHED BASEMENT BEDROOM 7	189
FINISHED BASEMENT BATH 7	58
ADDITIONAL AREA W/ SUNROOM	136
FINISHED BASEMENT BEDROOM 7 W/ SUNROOM	190
BASE OPTIONS	
COVERED PORCH	136
COVERED PORCH W/ FIREPLACE	136
WOOD DECK	136
WOOD DECK W/ SUNROOM	170
CONCRETE PATIO	136
CONCRETE PATIO W/ SUNROOM	170
3 CAR FRONT GARAGE	200

LIGHT & VENT SCHEDULE

ROOM NAME	AREA	REQUIRED		SUPPLIED	
		LIGHT	VENT	LIGHT	VENT
BEDROOM 3	157.29	12.58	6.29	30.20	12.40
LOFT	144.59	11.57	5.78	16.50	5.00

** REFER TO LIGHT & VENT SCHEDULE ON COVER SHIT. FOR INFORMATION NOT SHOWN HERE.

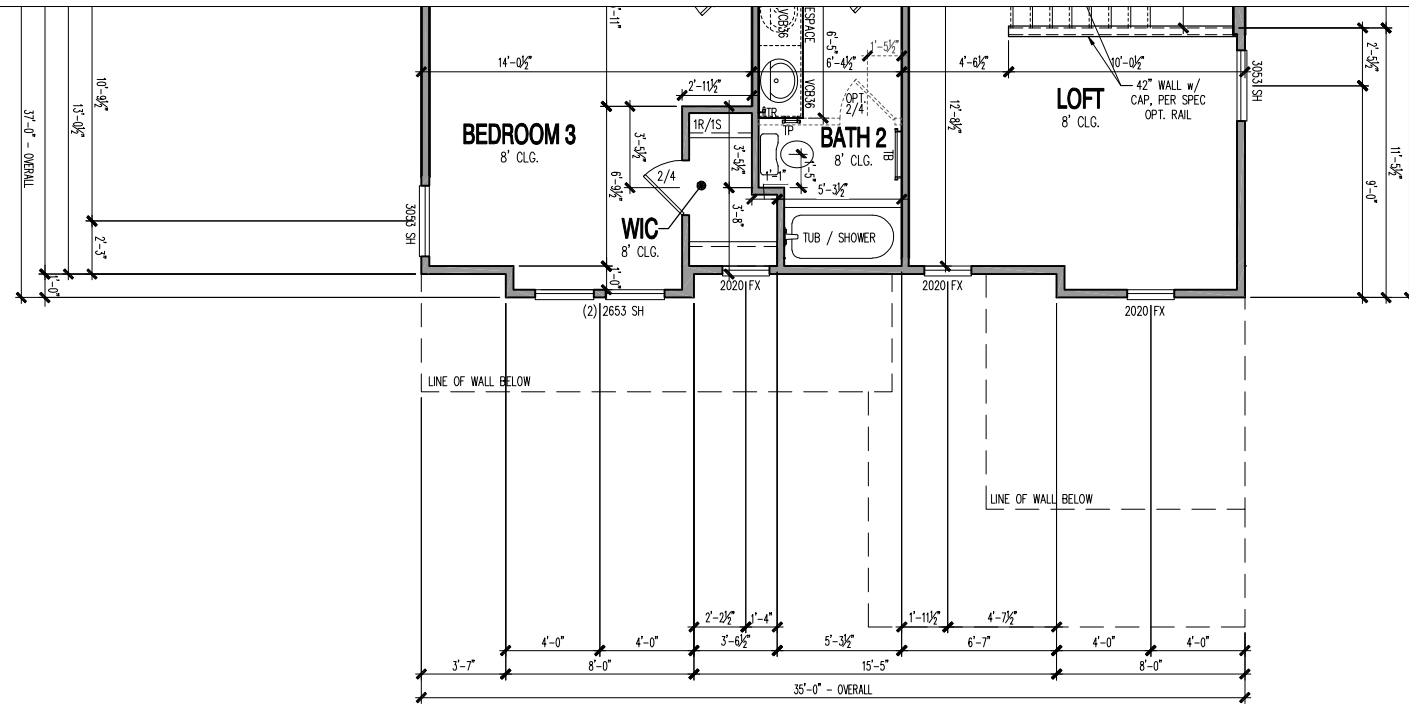

SECOND FLOOR PLAN - 4" WALLS

SCALE: 1/4" = 1'-0"
* SEE BASE PLANS FOR INFORMATION NOT SHOWN

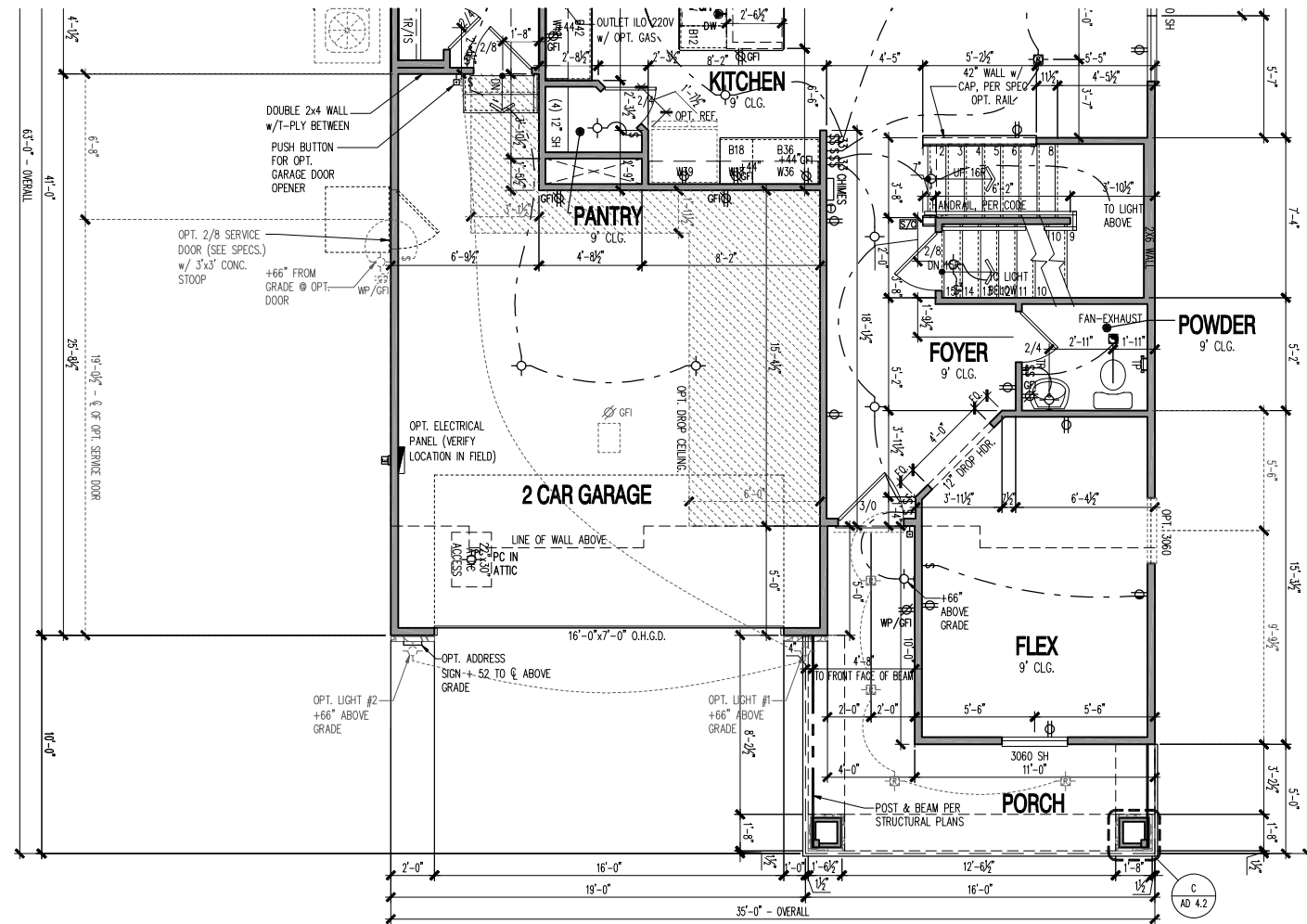

FIRST FLOOR PLAN - 4" WALLS

SCALE: 1/4" = 1'-0"
* SEE BASE PLANS FOR INFORMATION NOT SHOWN

ELEVATION PR2H

ADDITIONAL 1ST FLOOR - HEATED	0
TOTAL 1ST FLOOR	1175
ADDITIONAL 2ND FLOOR - HEATED	0
TOTAL 2ND FLOOR	1251
TOTAL ELEV. HEATED	2426
ADDITIONAL GARAGE - 2 CAR FRONT	0
TOTAL GARAGE	439
ADDITIONAL BASEMENT	0
TOTAL BASEMENT	1079
FRONT PORCH	125
TOTAL ELEV. FOOTPRINT	1739

REV #	DATE / DESCRIPTION
△	12/21/2015
△	01/11/2016
△	08/19/2016
△	08/01/2017
△	09/14/2018
△	09/20/2019
△	
△	
△	