

SITE DATA

JURISDICTION	PLAINFIELD
EXISTING ZONING	PUD
PROPOSED ZONING	PUD
CREW SITE AREA	±2.50 AC
BUILDING AREA	±5,871 S.F.
MAXIMUM BUILDING HEIGHT	75 FT
MIN. PARKING REQUIRED	MARKET BASED
PARKING PROVIDED	5 SPACES
FRONT BLDG. SETBACK	20 FT
LANDSCAPE YARD	10 FT
FRONT BUFFER YARD	- FT
SIDE BUFFER YARD	- FT
REAR BUFFER YARD	20 FT

Drawing name: G:\Marketing_Processes\UEVA\2025\Crew Carwash_Concept\Plm_Various Sites\2_Design\A000\Exhibits\Plainfield, IN\Rev24.dwg Rev24 Feb 18, 2025 4:26pm by NickSchultz
 This document, together with the concepts and designs presented herein, is intended only for the specific purpose and client for which it was prepared. Reuse of and improper reliance on this document without written authorization and adaptation by Kimley-Horn and Associates, Inc. shall be without liability to Kimley-Horn and Associates, Inc.

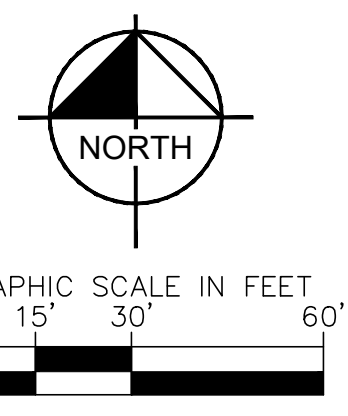
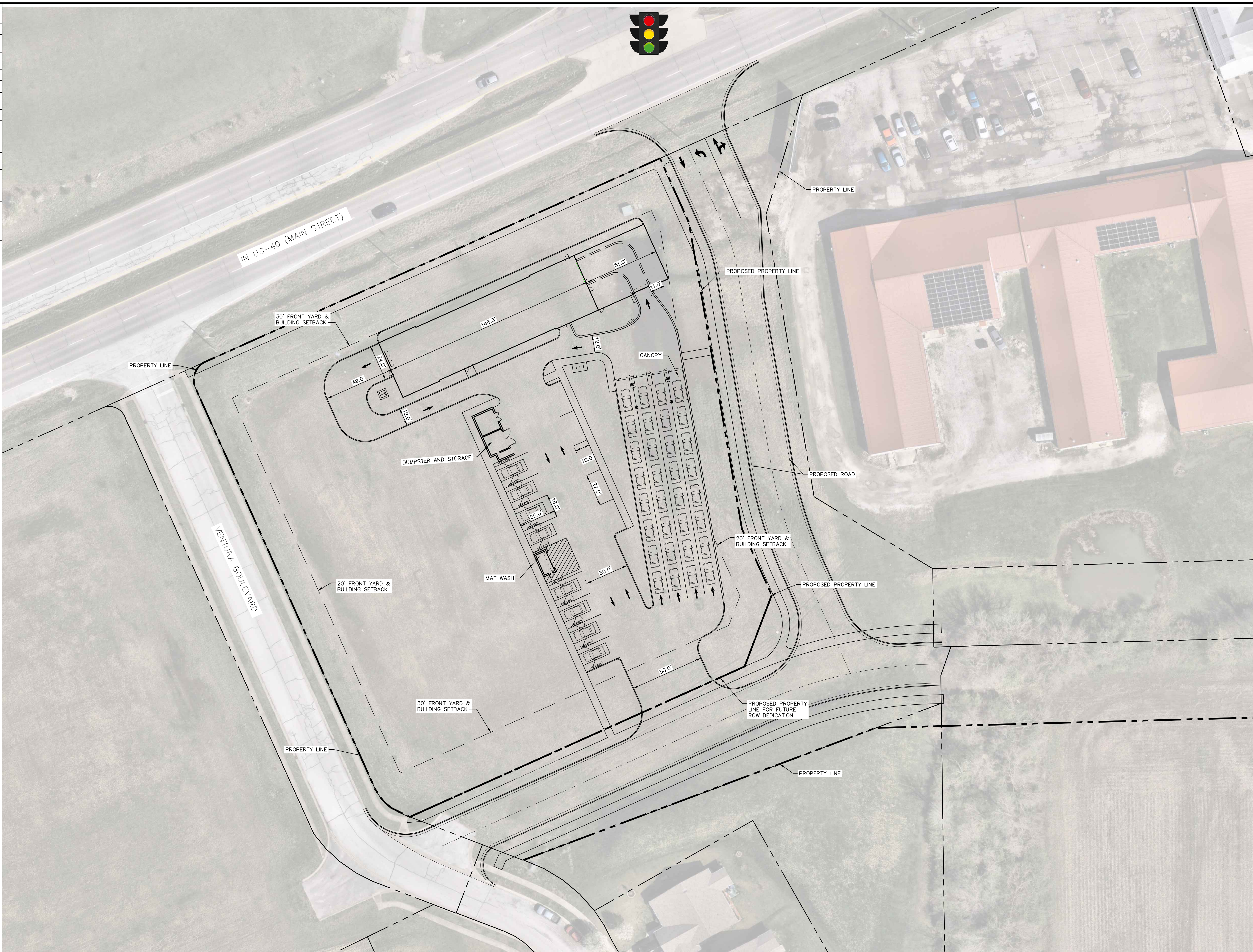

<p>SCALE: AS NOTED</p> <p>DESIGNED BY: EAS</p> <p>DRAWN BY: EAS</p> <p>CHECKED BY: NAB</p>	<p>NO. _____</p> <p>REVISIONS _____</p> <p>DATE _____</p> <p>BY _____</p>
<p>©2025 KIMLEY-HORN AND ASSOCIATES, INC. 250 EAST 96TH STREET, SUITE 550, INDIANAPOLIS, IN 46240 WWW.KIMLEY-HORN.COM</p>	
<p>CREW CARWASH US 40 & VENTURA BLVD. PLAINFIELD, IN 46168</p>	
<p>ORIGINAL ISSUE: 05/27/2025</p> <p>KHA PROJECT NO. _____</p> <p>SHEET NUMBER _____</p>	