PEDESTRIAN SIDEWALK OR PATH

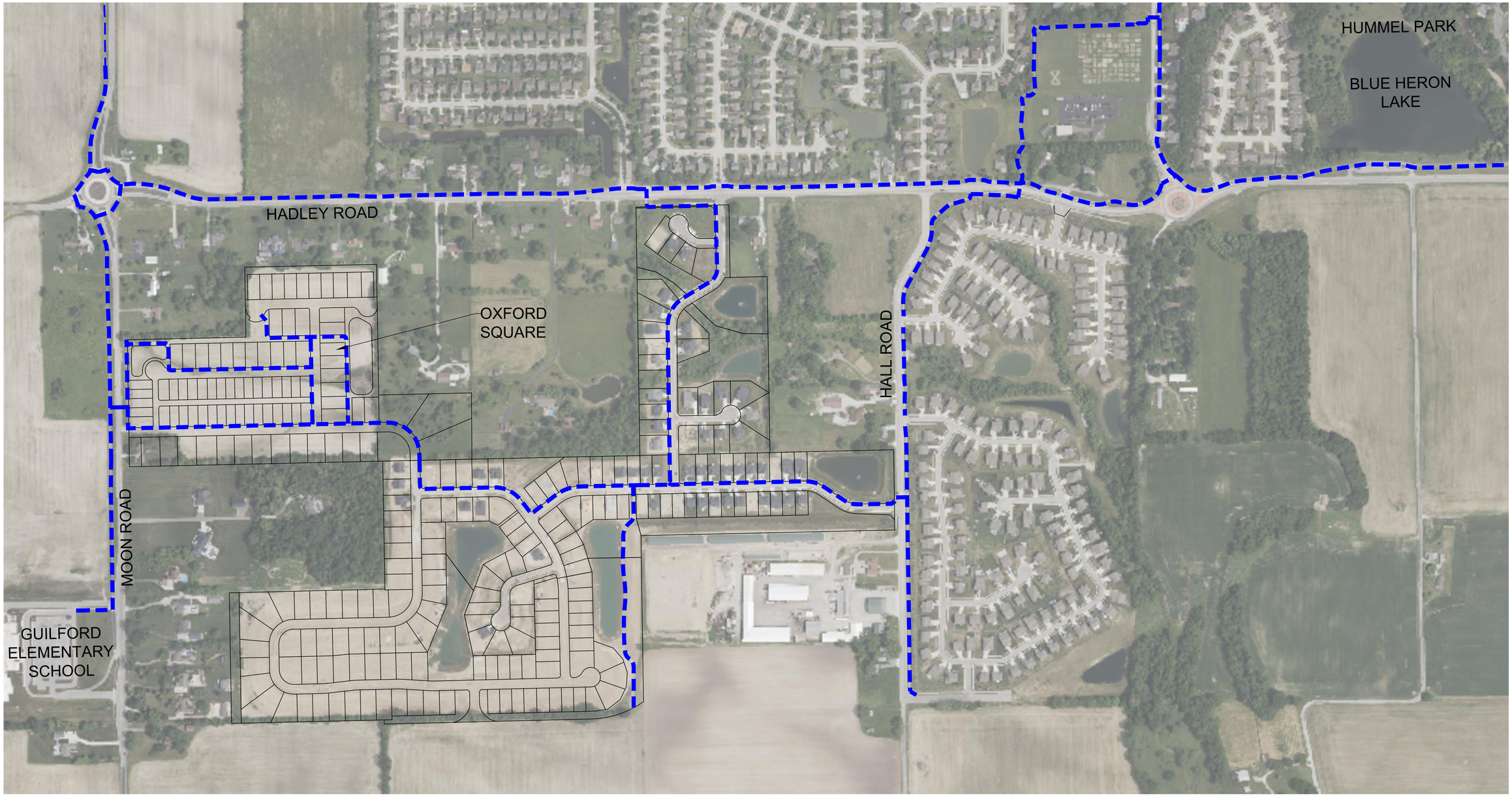

Sym.	Revisions	Date

Designed: SAB
Drawn: SAB
Checked: SAB
Scale: AS SHOWN
Date: 05-14-2025

PEDESTRIAN ACCESS
OXFORD SQUARE
SOUTHEAST OF S. CR 600 E. & E. CR 600 S.
PLAINFIELD, INDIANA

NOT FOR CONSTRUCTION

BANNING ENGINEERING
853 COLUMBIA ROAD, SUITE #101
PLAINFIELD, IN 46168
BUS: (317) 707-3700, FAX: (317) 707-3800
E-MAIL: Banning@BanningEngineering.com
WEB: www.BanningEngineering.com

Project No: 24231
Sheet No:

jbaldwin P:\2024\24231\Engineering\Cadd\Proposed\Exhibits\24231_Path and Sidewalk Plan.dwg Sep 15, 2025 – 3:01pm