

**EXTERIOR BUILDING FINISHES**

BRICK 01 - GLEN-GERY "CEDAR LAK" BROWN

BRICK 02 - GLEN-GERY "BORDEAUX" GREY

SPLIT-FACED CMU - "BRECKENRIDGE"

EIFS - COLOR TO MATCH BRICK 02

CAST STONE

ALUMINUM STOREFRONT TO BE ANODIZED BLACK

PRE-FAB METAL CANOPIES TO BE MATTE BLACK

FABRIC AWNINGS AT CLASSROOM WINDOWS, TYP TO BE BLACK

ARCHITECTURAL WALL SCONCES TO BE FULLY SHIELDED

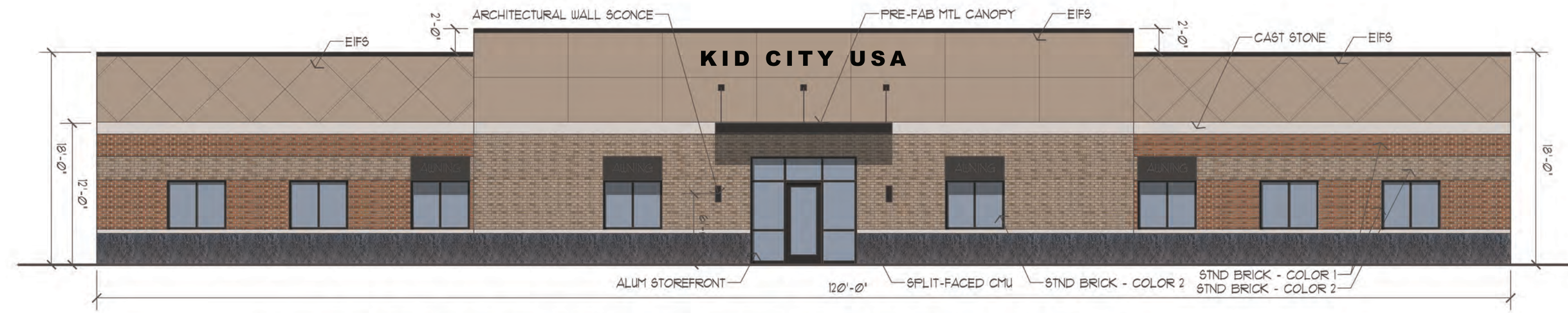

**NORTH ELEVATION (ENTRY - STREET FACING)**  
 SCALE: 1/8"=1'-0"  
 OVERALL: 2272SF  
 WINDOWS/DOORS: 2495SF  
 MASONRY: 1201 SF (60%)  
 EIFS: 782SF (39%)  
 OTHER(METAL ACCENT): 40SF (1%)

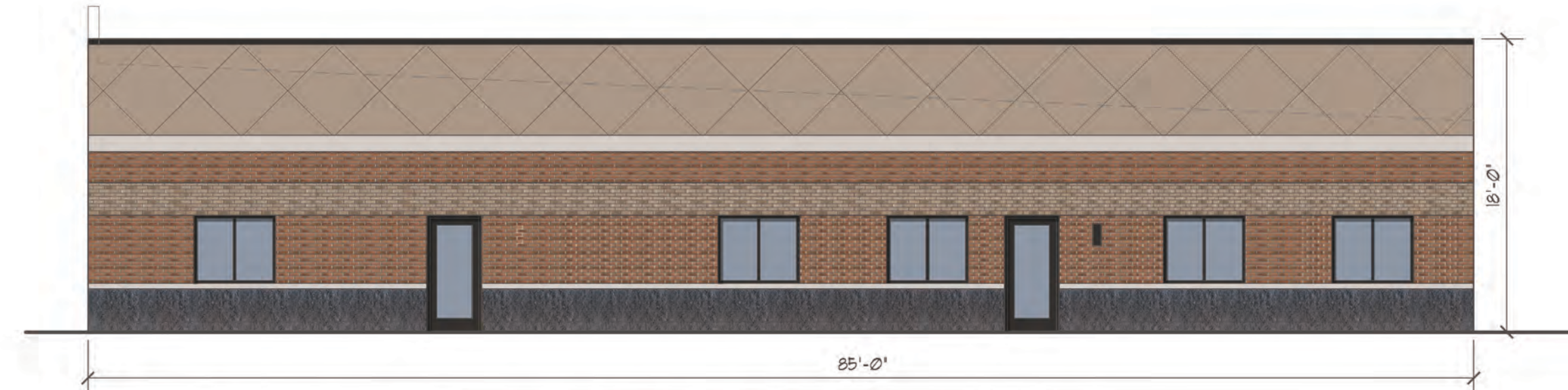

**WEST ELEVATION (STREET FACING)**  
 SCALE: 1/8"=1'-0"  
 OVERALL: 1530SF  
 WINDOWS/DOORS: 152SF  
 MASONRY: 875SF (64%)  
 EIFS: 475SF (34%)  
 OTHER(METAL ACCENT): 28SF (2%)



**SOUTH ELEVATION**  
 SCALE: 1/8"=1'-0"  
 OVERALL: 1560SF  
 WINDOWS/DOORS: 219SF  
 MASONRY: 1271 SF (95%)  
 EIFS: 0SF (0%)  
 OTHER(METAL ACCENT): 70SF (5%)



**EAST ELEVATION (PLAYGROUND FACING)**  
 SCALE: 1/8"=1'-0"  
 OVERALL: 1530SF  
 WINDOWS/DOORS: 158SF  
 MASONRY: 869 SF (63%)  
 EIFS: 475SF (35%)  
 OTHER(METAL ACCENT): 28SF (2%)

**petersonARCHITECTURE**  
 298 South 10th Street Suite 500  
 Noblesville, IN 46060  
 p 317.770.9714  
 f 317.770.9718  
 petersonarchitecture.com

**NEW CONSTRUCTION**  
**KID CITY**  
 1402 E MAIN STREET  
 PLAINFIELD, INDIANA  
**JRF CONSTRUCTION**

PRELIMINARY DESIGN

JANUARY 2024

REVISION	DATE
1	
2	
3	
4	
5	

PLOT DATE:	2023-12-08
DRAWN BY:	TANKER
CHECKED BY:	-
PROJECT NUMBER:	23-0194

BUILDING ELEVATIONS  
**A201**

THESE DRAWINGS ARE GIVEN IN CONFIDENCE AND SHALL BE USED ONLY IN PURSUANT TO THE AGREEMENT WITH PETERSON ARCHITECTURE, P.C. NO OTHER USE OR DUPLICATION MAY BE MADE WITHOUT THE PRIOR WRITTEN CONSENT OF PETERSON ARCHITECTURE, P.C. ALL OTHER COPYRIGHT AND COMMON LAW RIGHTS ARE HEREBY SPECIFICALLY RESERVED.