

Address Location Option B

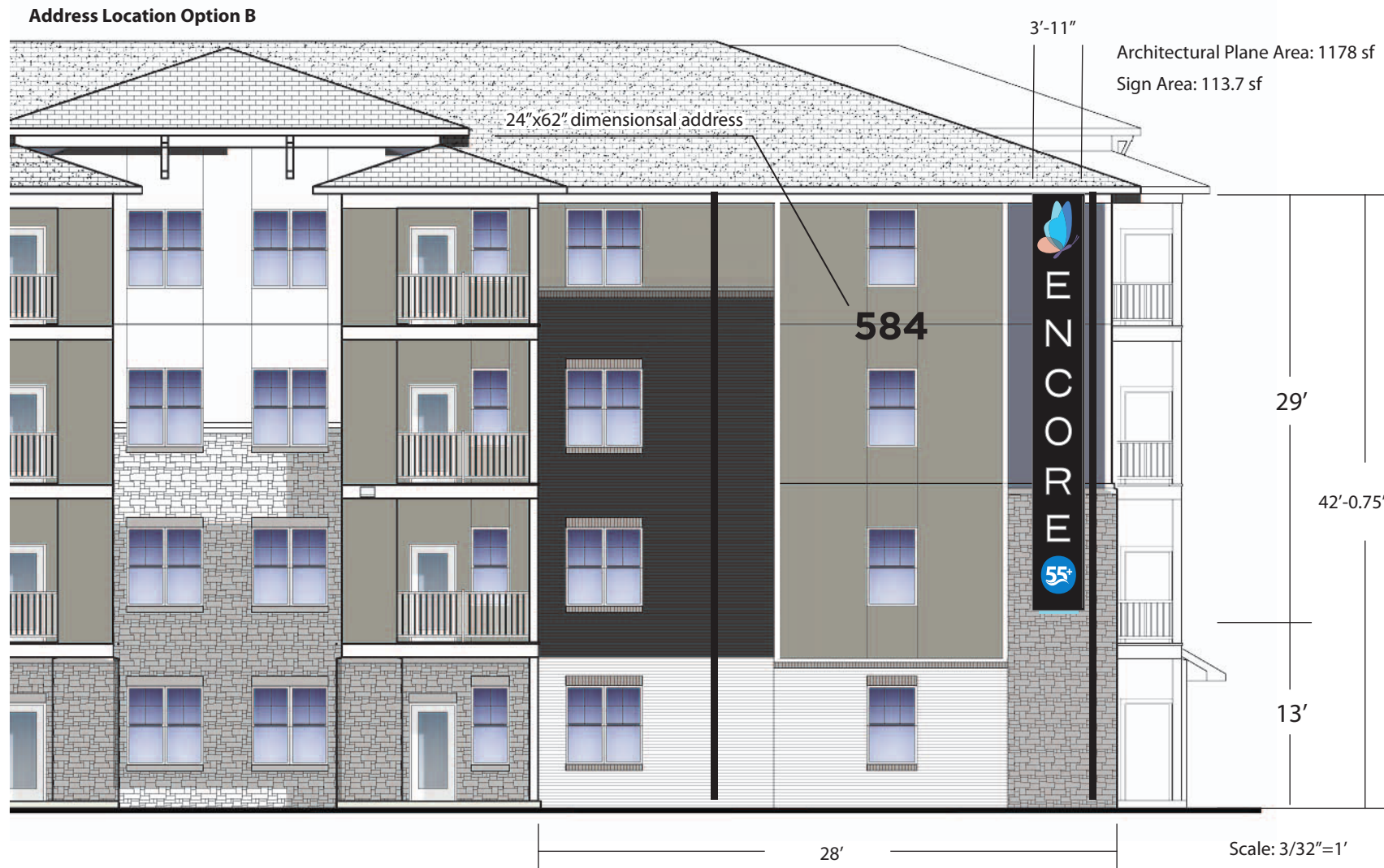

Internally illuminated single faced wall sign with CNC routed aluminum face and push through .75" white acrylic graphics. Cabinet to be finished MAP Black. Logo panels to have translucent vinyl prints. Base of cabinet to incorporate an illuminated accent fabricated using acrylic. Sign is to be installed to wall using through bolt anchors and back plates inside of wall structure. Power to sign: 120V20A circuit

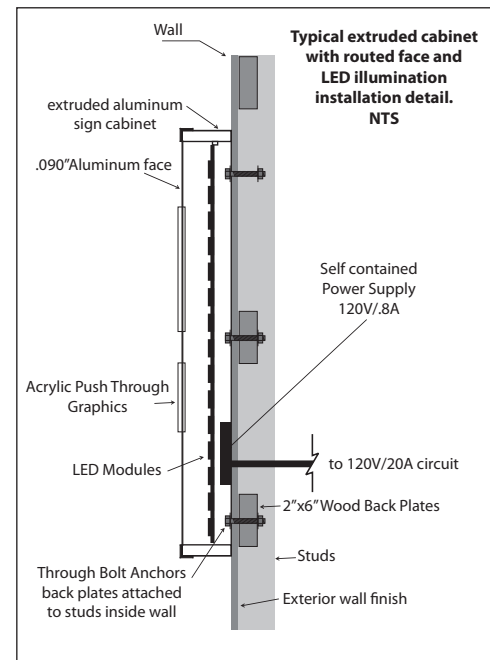

<p>505 COMMERCE PKWY WEST DR GREENWOOD, IN 46143 www.signsolution.com 317-881-1818</p>	Client: Samaritan Companies / Encore at Perry	Scale: Indicated above	Notes:	Approved: _____
	Address: 584 Stone Table Blvd	Drawing Date: 8/6/21		Date: _____
Contact: Nick Shrout	Revision:	Sales Rep: Lee Faulkner 317-372-4358	<small>This drawing was created to assist you in visualizing our proposal. The original idea herein is property of Sign Solutions, Inc. Permission to copy or revise this drawing can only be obtained through written agreement with Sign Solutions, Inc. COPYRIGHT 2021 ALL RIGHT RESERVED</small>	