

PLOT DATE: 2/2/2021 2:39 PM
 PLOT SCALE: 1"=60'-0"
 EDITED BY: JONKLAPP
 DRAWING FILE: G:\My Drive\APP Projects\20507 APM 17\CAD\20507-L101.dwg

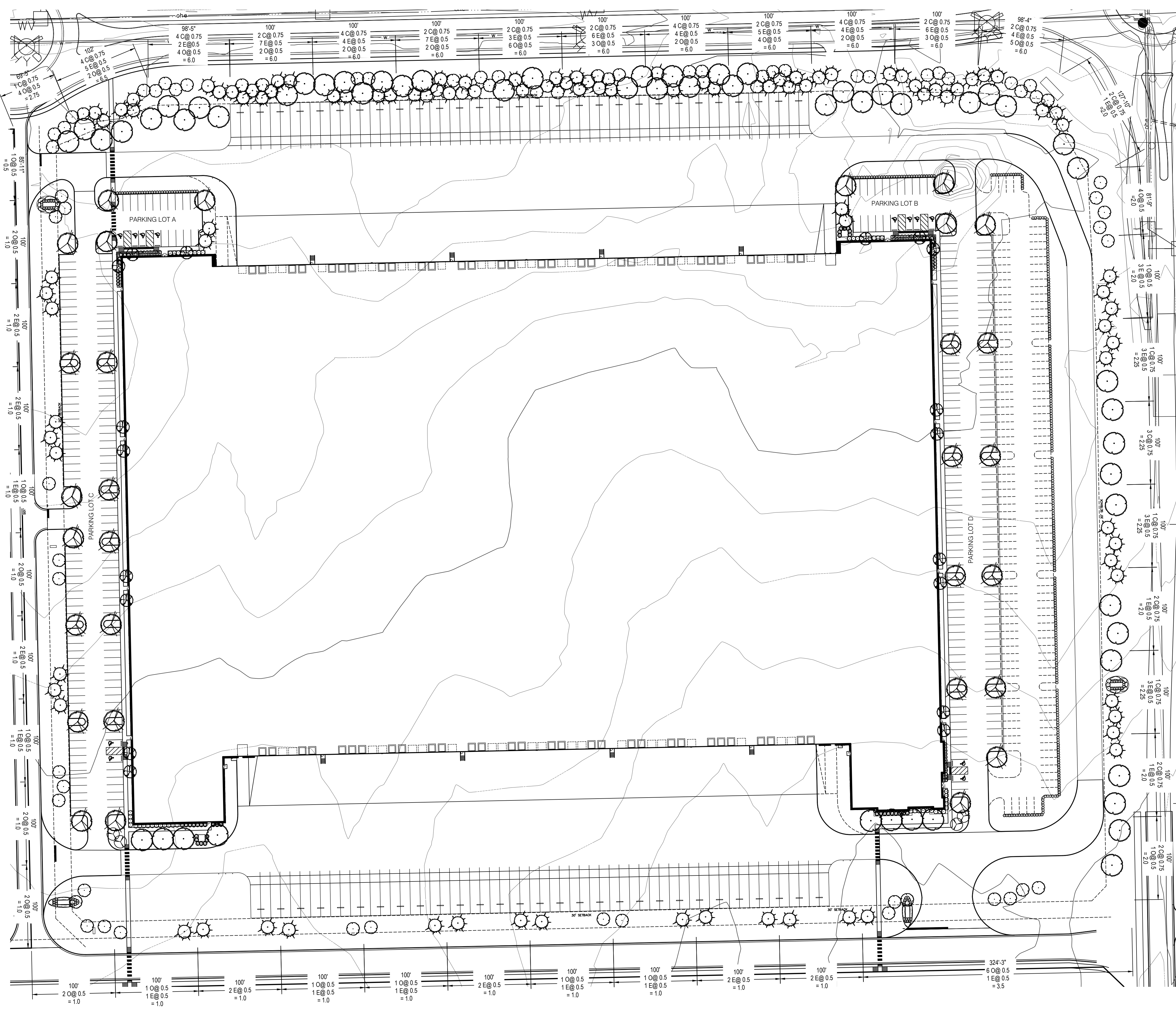

01 OVERALL SITE LANDSCAPE PLAN

L100 1"=60'-0"

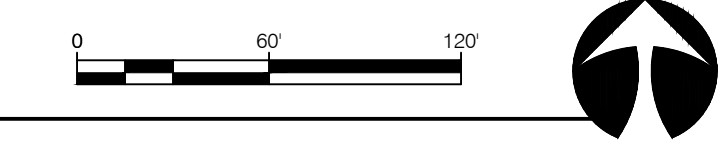

PERIMETER PLANTING REQUIREMENTS

LOCATION - NORTH PERIMETER (PN)
 LENGTH - 1247' LEVEL - 6
 REQUIRED POINTS - 74.82
 PROVIDED

PLANT	QTY	PTS	SUB
2.5" SHADE	35	0.75 EA	26.25
6' EVERGREEN	57	0.50 EA	28.5
1.5" ORNAMENTAL	41	0.50 EA	20.5
TOTAL			75.25

LOCATION - SOUTH PERIMETER (PS)
 LENGTH - 1324' LEVEL - 1
 REQUIRED POINTS - 13.24
 PROVIDED

PLANT	QTY	PTS	SUB
6' EVERGREEN	14	0.50 EA	7.0
1.5" ORNAMENTAL	13	0.50 EA	6.5
TOTAL			13.5

LOCATION - EAST PERIMETER (PE)
 LENGTH - 1035' LEVEL - 2
 REQUIRED POINTS - 20.70
 PROVIDED

PLANT	QTY	PTS	SUB
6' EVERGREEN	15	0.50 EA	7.5
1.5" ORNAMENTAL	6	0.50 EA	3.0
2.5" SHADE	14	0.75 EA	10.5
TOTAL			21.0

LOCATION - WEST PERIMETER (PW)
 LENGTH - 986' LEVEL - 1
 REQUIRED POINTS - 9.86
 PROVIDED

PLANT	QTY	PTS	SUB
6' EVERGREEN	9	0.50 EA	4.5
1.5" ORNAMENTAL	11	0.50 EA	5.5
TOTAL			10.0

SYMBOL	DESCRIPTION	PLANT QUANTITY PLANT TYPE REQ. LOCATION
(PN)	PERIMETER REQUIREMENTS - NORTH	
(PS)	PERIMETER REQUIREMENTS - SOUTH	
(PE)	PERIMETER REQUIREMENTS - EAST	
(PW)	PERIMETER REQUIREMENTS - WEST	
(FN)	FOUNDATION - NORTH	
(FS)	FOUNDATION - SOUTH	
(FE)	FOUNDATION - EAST	
(FW)	FOUNDATION - WEST	
(PI)	PARKING LOT INTERIOR REQUIREMENTS	
(PP)	PARKING LOT PERIMETER REQUIREMENTS	
(AD)	ADDITIONAL PLANTING - NOT REQUIRED	

FOUNDATION PLANTING REQUIREMENTS

LOCATION - NORTH FOUNDATION (FN)
 LENGTH - 998' LEVEL - 1
 REQUIRED POINTS - 9.98
 PROVIDED

PLANT	QTY	PTS	SUB
2.5" SHADE	4	0.75 EA	3.0
6' EVERGREEN	4	0.5 EA	2.0
36" SHRUBS	52	0.10 EA	5.2
TOTAL			10.2

LOCATION - SOUTH FOUNDATION (FS)
 LENGTH - 1138' LEVEL - 1
 REQUIRED POINTS - 11.38
 PROVIDED

PLANT	QTY	PTS	SUB
2.5" SHADE	8	0.75 EA	6.0
1.5" ORNAMENTAL	4	0.5 EA	2.0
36" SHRUBS	40	0.10 EA	4.0
TOTAL			12.0

LOCATION - WEST FOUNDATION (FW)
 LENGTH - 681' LEVEL - 1
 REQUIRED POINTS - 6.81
 PROVIDED

PLANT	QTY	PTS	SUB
2.5" SHADE	7	0.75 EA	5.25
36" SHRUBS	18	0.10 EA	1.8
TOTAL			7.05

LOCATION - EAST FOUNDATION (FE)
 LENGTH - 691' LEVEL - 1
 REQUIRED POINTS - 6.91
 PROVIDED

PLANT	QTY	PTS	SUB
2.5" SHADE	7	0.75 EA	2.25
36" SHRUBS	34	0.10 EA	3.4
TOTAL			8.65

PARKING EXTERIOR REQUIREMENTS
 REQUIRED - 24" TALL SHRUBS, 36" ON CENTER
 PROVIDED - 24" TALL SHRUBS, 36" ON CENTER

PARKING INTERIOR REQUIREMENTS
 REQUIRED: 1 TREE PER 15 SPACES
 PROVIDED: 1 TREE PER 15 SPACES

SPACES	REQUIRED	PROVIDED
PARKING LOT A:	20	2
PARKING LOT B:	20	2
PARKING LOT C:	133	9
PARKING LOT D:	136	9

LIA PIP
 design group, llc
 landscape
 architecture
 +
 planning
 professionals
 317.258.5229
 jlapp@lappdesigngroup.com

Browning Duke
 A Browning-Duke Joint Venture

AMERICAN STRUCTUREPOINT
 INC.
 6026 RIVER ROAD, SUITE 200
 INDIANAPOLIS, IN 46240
 TEL 317.547.5560 FAX 317.543.0270
 www.structurepoint.com

Revisions:
 Scale: 02/05/21
 Date: JML
 Drawn By: JML
 Checked By: JML

ALLPOINTS
 - MIDWEST
 ALLPOINTS MIDWEST BLDG 17
 C.R. 100 S & SMITH ROAD
 PLAINFIELD, INDIANA
OVERALL LANDSCAPE PLAN

Certified By:

Drawing Number:
L100
 Of Sheets
 Browning/Duke Job Number:
 APM 17
 A/E Job Number:
 20507

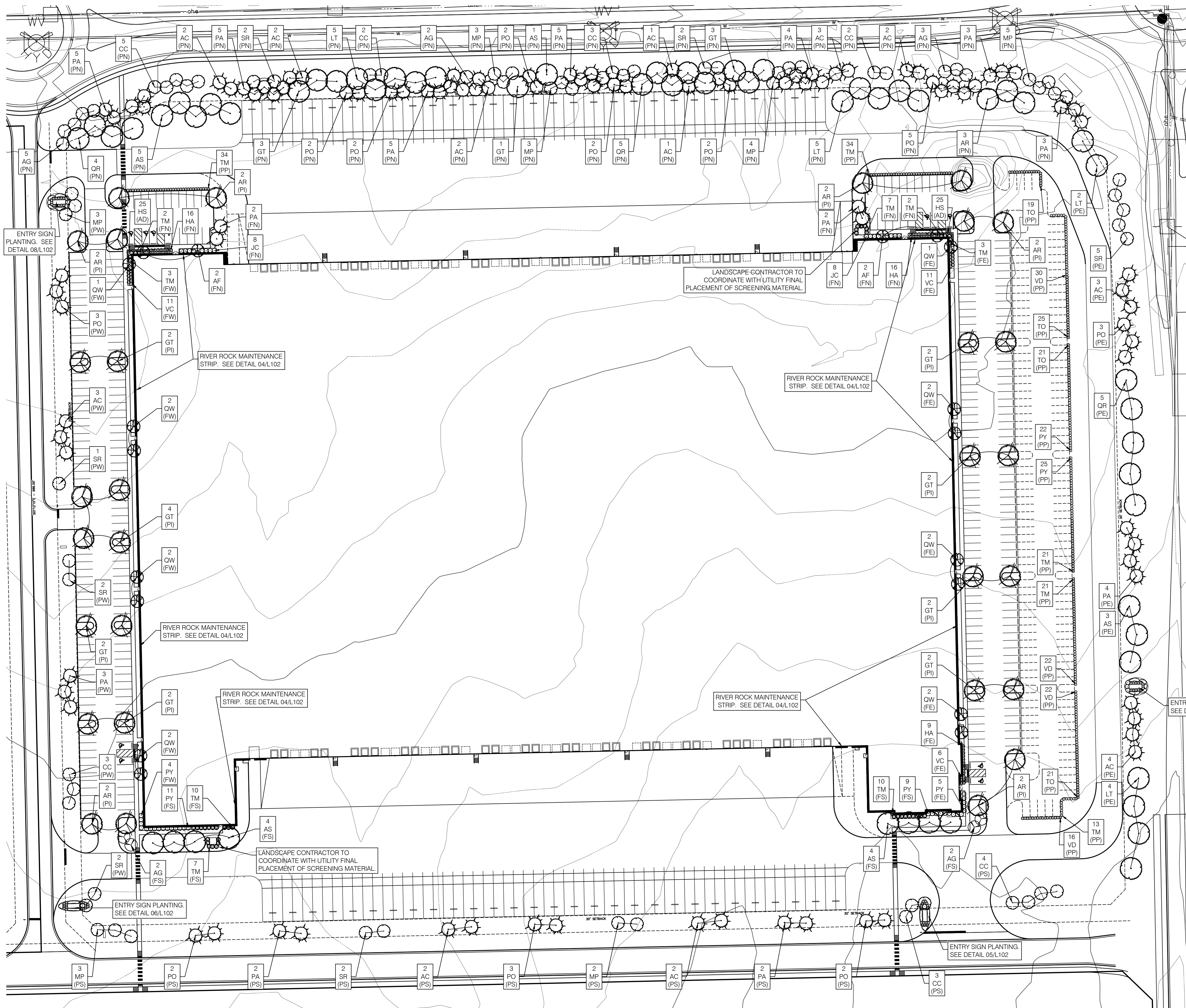

SYMBOL	DESCRIPTION	PLANT QUANTITY	PLANT TYPE	REQ. LOCATION
(PN)	PERIMETER REQUIREMENTS - NORTH			
(PS)	PERIMETER REQUIREMENTS - SOUTH			
(PE)	PERIMETER REQUIREMENTS - EAST			
(PW)	PERIMETER REQUIREMENTS - WEST			
(FN)	FOUNDATION - NORTH			
(FS)	FOUNDATION - SOUTH			
(FE)	FOUNDATION - EAST			
(FW)	FOUNDATION - WEST			
(PI)	PARKING LOT INTERIOR REQUIREMENTS			
(PP)	PARKING LOT PERIMETER REQUIREMENTS			
(AD)	ADDITIONAL PLANTING - NOT REQUIRED			



Know what's below.
Call before you dig.

KEY	QTY	SCIENTIFIC NAME	COMMON NAME	SIZE	SPACING	REMARKS
AC	27	Abies concolor	Concolor Fir	6' HT.	AS SHOWN	F.T.B.
AF	4	Acer platanoides 'Columnare'	Norway Maple	2.5"	AS SHOWN	4' Clear Trunk
AG	14	Amelanchier x grandiflora 'Autumn Brilliance'	Autumn Brilliance Serviceberry	1.5" CAL.	AS SHOWN	Specimen
AR	15	Acer rubrum 'October Glory'	October Glory Red Maple	2.5" CAL.	AS SHOWN	5' Clear Trunk
AS	17	Acer saccharum 'Green Mountain'	Green Mountain Sugar Maple	2.5" CAL.	AS SHOWN	5' Clear Trunk
CC	22	Cercis canadensis	Eastern Redbud	1.5" CAL.	AS SHOWN	4' Clear Trunk
GT	25	Gleditsia tricanthos 'Skyline'	Skyline Honey Locust	2.5" CAL.	AS SHOWN	5' Clear Trunk
HA	41	Hydrangea arborescens 'Annabelle'	Smooth Annabelle Hydrangea	36" HT.	48" O.C.	F.T.B.
HS	50	Hemerocallis x 'Pardon Me'	Pardon Me Daylily	1 Gal.	18" O.C.	
JC	16	Juniperus chinensis 'Sea Green'	Sea Green Juniper	36" HT.	48" O.C.	F.T.B.
LT	16	Liriodendron tulipifera	Tulip Tree	2.5" CAL.	AS SHOWN	5' Clear Trunk
MP	23	Morus 'Prairiefire'	Prairiefire Crabapple	1.5" CAL.	AS SHOWN	4' Clear Trunk
PA	45	Picea abies	Norway Spruce	6' HT.	AS SHOWN	F.T.B.
PY	76	Physocarpus opulifolius 'Tiny Wine'	Tiny Wine Ninebark	24" HT.	AS SHOWN	F.T.B.
PO	23	Picea omorika	Serbian Spruce	6' HT.	AS SHOWN	F.T.B.
QR	13	Quercus rubra	Northern Red Oak	2.5" CAL.	AS SHOWN	5' Clear Trunk
QW	14	Quercus x w. areal 'Long'	Regal Prince Oak	2.5" CAL.	AS SHOWN	5' Clear Trunk
SR	16	Syringa reticulata 'Ivory Silk'	Ivory Silk Tree Lilac	1.5" CAL.	AS SHOWN	4' Clear Trunk
TM	167	Taxus x media 'Densiformis'	Dense Yew	36" HT.	36" O.C.	F.T.B.
TO	86	Thuja occidentalis 'Golden Globe'	Golden Arborvitae	36" HT.	36" O.C.	F.T.B.
VC	278	Viburnum carlesii 'Compactum'	Korean Spice Viburnum	36" HT.	36" O.C.	F.T.B.
VD	90	Viburnum dentatum 'Christoff'	Blue Muffin Viburnum	24" HT.	AS SHOWN	F.T.B.

PLOT DATE: 2/2/2021 1:39 PM
 PLOT SCALE: 1"=60'-0"
 EDIT DATE: 2/5/2021
 EDITOR: JKL
 DRAWING FILE: G:\My Drive\APP Projects\20507 APM 17\CAD\20507-L101.dwg
 EDITED BY: JKL
 APPR: JKL

01 DETAILED LANDSCAPE PLAN

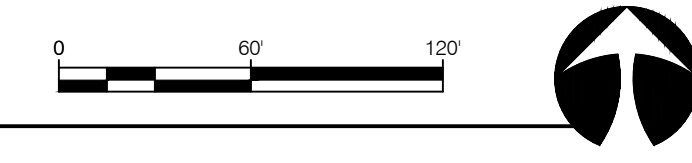

Duke
Browning
A Browning-Duke Joint Venture

AMERICAN STRUCTUREPOINT INC.
8026 RIVER ROAD, SUITE 200
INDIANAPOLIS, IN 46240
TEL 317.547.5560 FAX 317.543.0270
www.structurepoint.com

Revisions:

Date:	02/05/21
Drawn By:	JML
Checked By:	JML

ALLPOINTS
- MIDWEST

ALLPOINTS MIDWEST BLDG 17
C.R. 100 S & SMITH ROAD
PLAINFIELD, INDIANA

ALLPOINTS MIDWEST BLDG 17
C.R. 100 S & SMITH ROAD
PLAINFIELD, INDIANA

DETAILED LANDSCAPE PLAN

LIA PIP
design group, llc
landscape architecture
+
planning professionals
317.258.5229
jlapp@lappdesigngroup.com

Certified By:

**APPROVAL PENDING
NOT FOR CONSTRUCTION**

Drawing Number:
L101
Of Sheets

Browning/Duke Job Number:
APM 17

A/E Job Number:
20507

NOTES

GENERAL NOTES:

- ALL UTILITIES SHALL BE LOCATED AND MARKED/FLAGGED PRIOR TO BEGINNING WORK. RELOCATE PLANTS FROM OVER OR UNDER UTILITIES. RELOCATION SHALL BE APPROVED BY OWNER AND/OR LANDSCAPE ARCHITECT PRIOR TO INSTALLATION.
- UTILITY LOCATION NOTE: ALL LOCATIONS SHOWN ARE APPROXIMATE AND BASED ON INFORMATION SUPPLIED BY EITHER THE CIVIL ENGINEER, SURVEYOR, OWNER, AND/OR MEASURED IN THE FIELD. IF DISCREPANCIES ARE PRESENT, CONTRACTOR SHALL NOTIFY OWNER AND LANDSCAPE ARCHITECT IMMEDIATELY AND PRIOR TO BEGINNING WORK.
- IN CASE OF DISCREPANCIES BETWEEN THE PLAN AND THE PLANT LIST, THE PLAN SHALL DICTATE.
- LANDSCAPE CONTRACTOR IS RESPONSIBLE FOR ALL PREPARATION, MATERIALS, DELIVERY, INSTALLATION AND INITIAL MAINTENANCE FOR THE LANDSCAPE PORTION OF THE PROJECT AS SHOWN ON THE DRAWING AND AS DIRECTED BY THE OWNER'S REPRESENTATIVE. THE LANDSCAPE CONTRACTOR SHALL OBTAIN AND PAY FOR ALL PERMITS AND FEES THAT MAY BE REQUIRED FOR THEIR PORTION OF WORK.
- PLANTS AND ALL OTHER MATERIALS TO BE STORED ON SITE WILL BE PLACED WHERE THEY WILL NOT CONFLICT W/ CONSTRUCTION OPERATIONS AND AS DIRECTED BY OWNER'S REPRESENTATIVE.
- CLEAN UP ALL DEBRIS AND REMOVE FROM SITE, REPAIR ALL DAMAGED OR DISTURBED AREAS CAUSED BY LANDSCAPE WORK.
- TOPSOIL NOTE: TOPSOIL SHALL BE FRIABLE, NATURAL LOAM, SURFACE SOIL AND FREE OF SUBSOIL, CLAY LUMPS, BRUSH, WEEDS, LITTER, ROOTS, STUMPS, STONES, AGRICULTURAL AND DOMESTIC FERTILIZERS, CHEMICALS, HERBICIDES, AND OTHER EXTRANEIOUS OR TOXIC MATTER HARMFUL TO PLANT GROWTH AND THE ENVIRONMENT. WASTE SOILS, BORROW, OR HEAVY CLAY BASED SOILS WILL NOT BE ACCEPTED. TOPSOIL SHALL HAVE A PH VALUE OF 6.0 TO 7.4 AND AN ORGANIC VALUE OF 3% TO 5%. SUBMIT SOIL SAMPLES, PH LEVELS, AND NPK ANALYSIS PRIOR TO DELIVERY TO SITE.

PLANTING NOTES:

- REMOVE WEEDS, ORGANIC MATTER AND ROCKS LARGER THAN 1.5" FROM SOIL.
- BACKFILL FOR TREE PLANTING SHALL BE 75% TOPSOIL AND 25% ORGANIC COMPOST. TOP LAYER OF BACKFILL SHALL BE 100% OF SURROUNDING TOPSOIL. A 5-10-5 ANALYSIS SLOW RELEASE FERTILIZER SHALL BE INCORPORATED INTO BACKFILL AT APPROVED RATES.
- THE TOPS OF ALL TREE AND SHRUB ROOT BALLS TO BE PLACED A MAXIMUM OF ONE (1) INCH ABOVE FINAL GRADE. ALL TREES LOCATED OUTSIDE OF BEDS SHALL HAVE A MINIMUM SIX (6) FOOT DIAMETER NON-LIFTED SAUCER AROUND PLANTING PIT. ALL SAUCERS SHALL BE WEED AND GRASS FREE. AN APPROVED PRE-EMERGENT HERBICIDE SHALL BE APPLIED IN ALL PLANTING BEDS AT A RATE SPECIFIED BY MANUFACTURER FOR EACH PLANT VARIETY.
- ALL TREE SAUCERS AND PLANTING BEDS SHALL RECEIVE MINIMUM OF THREE (3) INCHES GRADE A, SHREDDED HARDWOOD BARK MULCH. NO CYPRESS, WOOD CHIPS, ARTIFICIAL OR DYED MULCH ALLOWED.
- NO SUBSTITUTIONS OF PLANT MATERIALS WILL BE ALLOWED. IF PLANTS ARE NOT AVAILABLE, THE CONTRACTOR SHALL NOTIFY LANDSCAPE ARCHITECT/ OWNER'S REPRESENTATIVE IN WRITING. ALL PLANTS SHALL BE INSPECTED AND TAGGED WITH PROJECT I.D. AT NURSERY OR CONTRACTORS OPERATIONS PRIOR TO MOVING TO JOB SITE. PLANTS MAY BE INSPECTED AND APPROVED OR REJECTED ON THE JOB SITE BY LANDSCAPE ARCHITECT OR OWNER'S REPRESENTATIVE.
- THE OWNER, OWNER'S AGENT, OR THE LANDSCAPE ARCHITECT RESERVES THE RIGHT TO REJECT ANY AND ALL PLANT MATERIALS AT ANY TIME DURING THE COURSE OF THE PROJECT UNTIL PROJECT IS ACCEPTED BY THE OWNER.
- LANDSCAPE CONTRACTOR SHALL LAYOUT AND STAKE ALL PLANT LOCATIONS AS SHOWN ON THE DRAWINGS PRIOR TO INSTALLATION. OWNER'S REPRESENTATIVE OR LANDSCAPE ARCHITECT SHALL INSPECT AND APPROVE PLANT LOCATIONS FOR ACCURACY AND COMPLIANCE WITH DESIGN INTENT PRIOR TO INSTALLATION.
- LANDSCAPE CONTRACTOR IS RESPONSIBLE FOR THE PLANTING OF SPECIFIED PLANTS AND MAINTAINING ALL PLANT MATERIALS IN AN ALIVE AND QUALITY CONDITION UNTIL ACCEPTANCE BY THE OWNER. THIS INCLUDES AS A MINIMUM: WATERING, WEEDING, INSECT AND DISEASE CONTROL, PRUNING OF DAMAGED OR UNSIGHTLY LIMBS, AND KEEPING PLANTS IN TRUE AND UPRIGHT POSITIONS.
- CONTRACTOR SHALL GUARANTEE AND WARRANT ALL PLANT MATERIAL TO REMAIN ALIVE AND HEALTHY FOR ONE (1) YEAR FROM DATE OF ACCEPTANCE BY THE OWNER. ALL REPLACEMENTS SHALL BE PAID FOR BY THE CONTRACTOR AT NO ADDITIONAL COST TO THE OWNER. GUARANTEE/WARRANTY REPLACEMENTS SHALL BE AS DIRECTED BY THE OWNER UNTIL FINAL ACCEPTANCE OF THE PROJECT FOLLOWING THE GUARANTEE PERIOD.

SEEDING AND PREPARATION:

- CONTRACTOR TO FINE GRADE AND PREPARE ALL SITE AREAS TO RECEIVE SEED. MAKE SITE SMOOTH TO FINAL GRADING PLAN ELEVATIONS, FILL IN DEPRESSIONS, LOW SPOTS AND GRADE SMOOTH.
- ALL SEEDED LAWN AREAS WITHIN LIMIT LINES TO RECEIVE 6" TOPSOIL PRIOR TO SEEDING OPERATIONS. ONCE TOPSOIL HAS BEEN PLACED, CONSTRUCTION ACTIVITY OF ANY KIND (EXCLUDING LANDSCAPING) SHALL NOT BE PERMITTED ON OR ACROSS ANY PLANTING AREA.
- HYDROSEEDING IS ACCEPTABLE. APPLY WITH APPROVED EQUIPMENT DESIGNED FOR PROFESSIONAL HYDROSEEDING APPLICATIONS AT RECOMMENDED RATES.
- PROVIDE FRESH, CLEAN NEW CROP PREMIUM GRADE SEED AND SEED MIXES AS FOLLOWS: (SUBMIT SEASONAL MIX ALTERNATIVE AS APPROPRIATE)
40% KENTUCKY BLUEGRASS
30% PERENNIAL RYE GRASS
30% TURF TYPE TALL FESCUE
- APPLY SEED AT RATE OF MINIMUM 175 POUNDS PER ACRE (4 LBS/1000SF).
- SCARIFY SOIL TO DEPTH OF 3 INCHES PRIOR TO APPLICATION.
- LAWS SHALL BE SEEDED FOLLOWING SCARIFYING, FINAL GRADING, FERTILIZING, AND RAKING. LAWN SHALL BE FERTILIZED W/ 12-12-12 ANALYSIS FERTILIZER AT A RATE OF 10 lbs./1000 s.f. APPLY SEED MIX AT SPECIFIED RATE, AND LIGHTLY RAKE INTO TOP 1/4 INCH OF SOIL.
- MULCH SEEDED AREAS WITH STRAW MULCH AT RATE OF MINIMUM 1 1/2 TON PER ACRE (10 LBS/1000SF). CRIMP OR TACK STRAW MULCH TO REMAIN IN PLACE UNTIL COMPLETE GERMINATION OF SEED AND ESTABLISHED GROWTH. COORDINATE WITH EROSION CONTROL PLAN.
- WATER AND MAINTAIN GRASS UNTIL STAND IS ESTABLISHED AND READY FOR MOWING AT MINIMUM 4 INCH HEIGHT. CONTINUE TO WATER FOR A MINIMUM 30 DAYS OR UNTIL ACCEPTED BY OWNER.
- FOLLOWING SEEDING OPERATIONS, CLEAN UP EXCESS MATERIALS, AND CLEAN ALL BARK MULCHED AND PAVED AREAS.
- FOLLOWING GERMINATION, APPLY HERBICIDE TO ALL GRASS GROWTH IN PLANT MULCH AREAS.
- ALL LAWS SHALL BE GUARANTEED TO HAVE A FULL UNIFORM STAND OF ACCEPTABLE GRASS AT THE END OF THE ONE YEAR GUARANTEE PERIOD WITH NO BARE SPOTS COMPRISING MORE THAN 2% OF ANY LAWN AREA. ANY AREA SO NOTED WILL BE RESEEDED OR SODDED UNTIL AN ACCEPTABLE STAND OF GRASS IS ESTABLISHED.
- ALL DISTURBED LAWN AREAS SHALL BE SEED AS NOTED AND AS APPROVED BY OWNER'S REPRESENTATIVE AND LANDSCAPE ARCHITECT.

TREE STAKING NOTES:

- CONTRACTOR TO STAKE WHEN NECESSARY OR REQUIRED, SUCH AS WIND PRONE AREAS OR UNSTABLE SOILS. STAKES SHALL BE PLACED IN MULCHED AREAS TO ALLOW FOR MOWING ADJACENT TURF.
- STAKING SHOULD NOT BE USED TO COMPENSATE FOR DAMAGED OR WEAK TRUNKS OR ROOT BALLS, THESE TREES SHOULD BE REJECTED.
- REMOVE ALL STAKING AS SOON AS THE TREE HAS GROWN SUFFICIENT ROOTS TO OVERCOME THE PROBLEM THAT REQUIRED THE TREE TO BE STAKED. STAKES SHALL BE REMOVED NO LATER THAN THE END OF THE FIRST GROWING SEASON AFTER PLANTING.
- ASSURE THAT THE BEARING SURFACE OF THE PROTECTIVE COVERING OF THE WIRE OR CABLE AGAINST THE TREE TRUNK IS A MINIMUM OF 12 MM (0.5 IN.).
- WIRES OR CABLE SIZES SHALL BE 14 TO 12 GAUGE.
- TIGHTEN WIRE OR CABLE ONLY ENOUGH TO KEEP FROM SLIPPING. ALLOW FOR SOME TRUNK MOVEMENT. PLASTIC HOSE TO BE LONG ENOUGH TO ACCOMMODATE 1.5' OF GROWTH AND BUFFER ALL BRANCHES FROM THE WIRE.
- TUCK ANY LOOSE ENDS OF THE WIRE OR CABLE INTO THE WIRE WRAP SO THAT NO SHARP WIRE ENDS ARE EXPOSED.

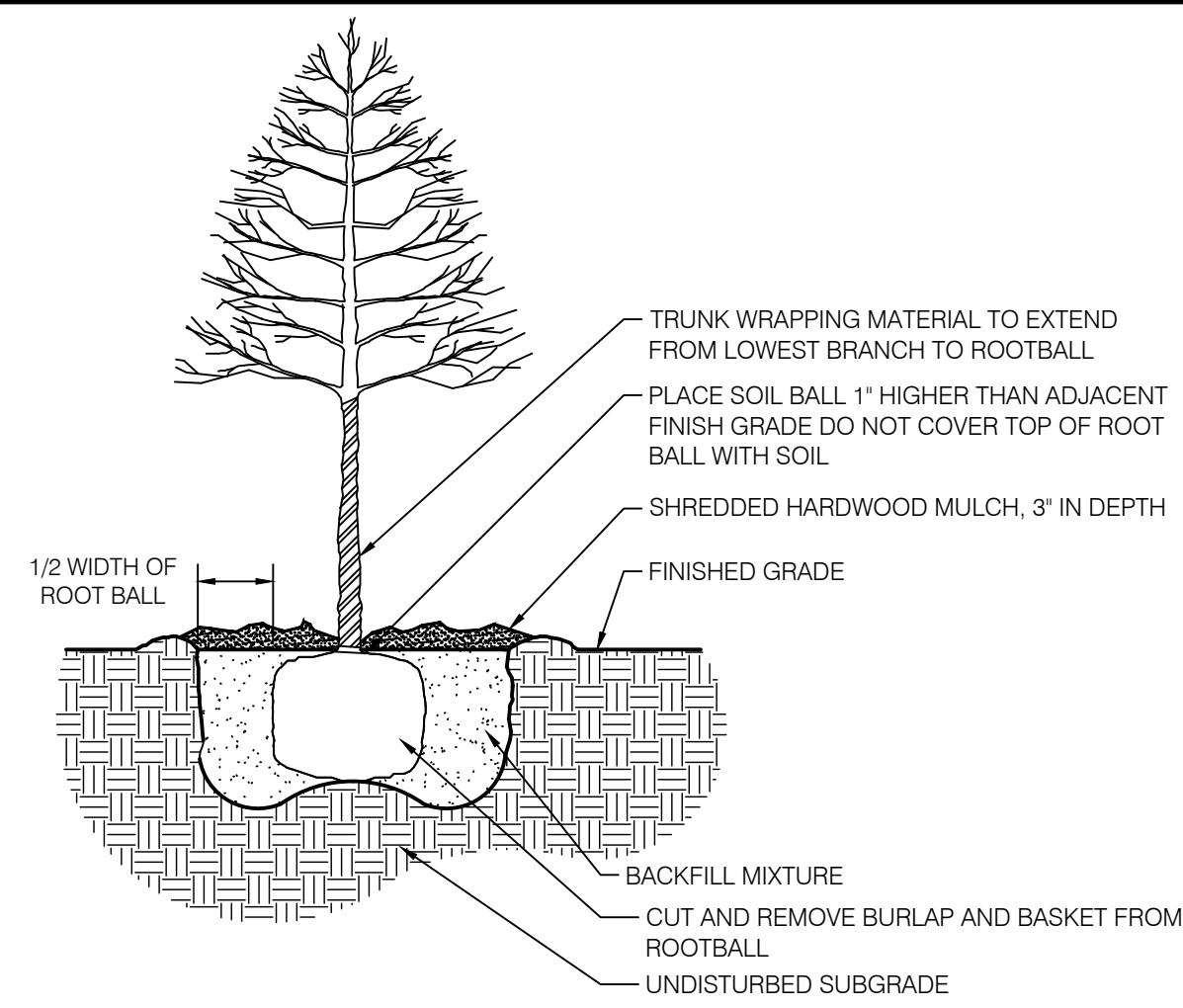

01 DECIDUOUS TREE

PLANTING DETAIL - NOT TO SCALE

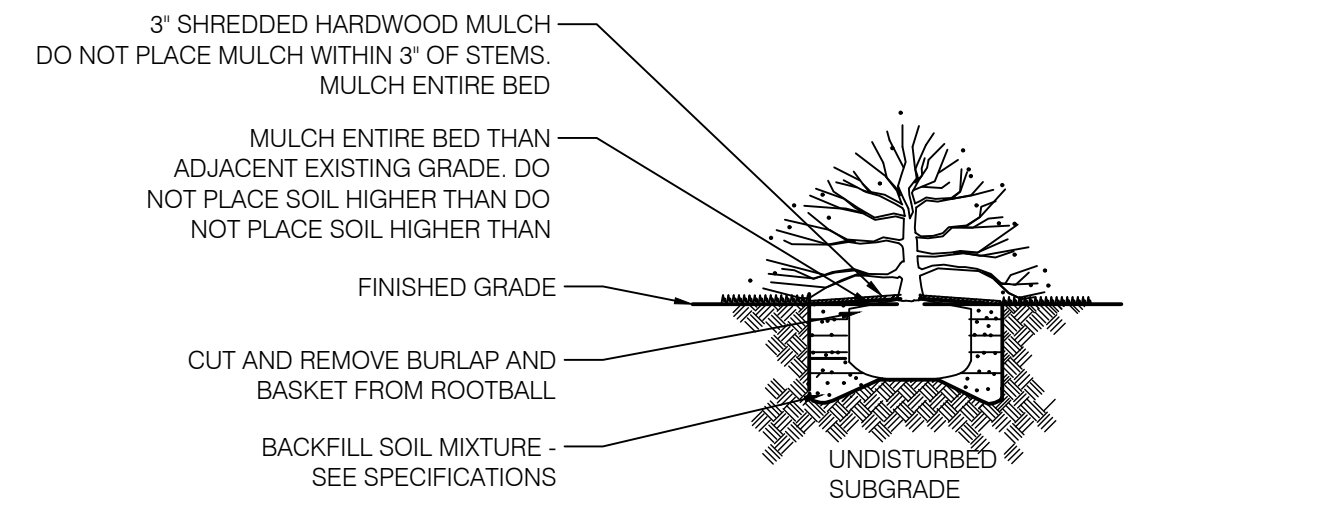

02 SHRUB

PLANTING DETAIL - NOT TO SCALE

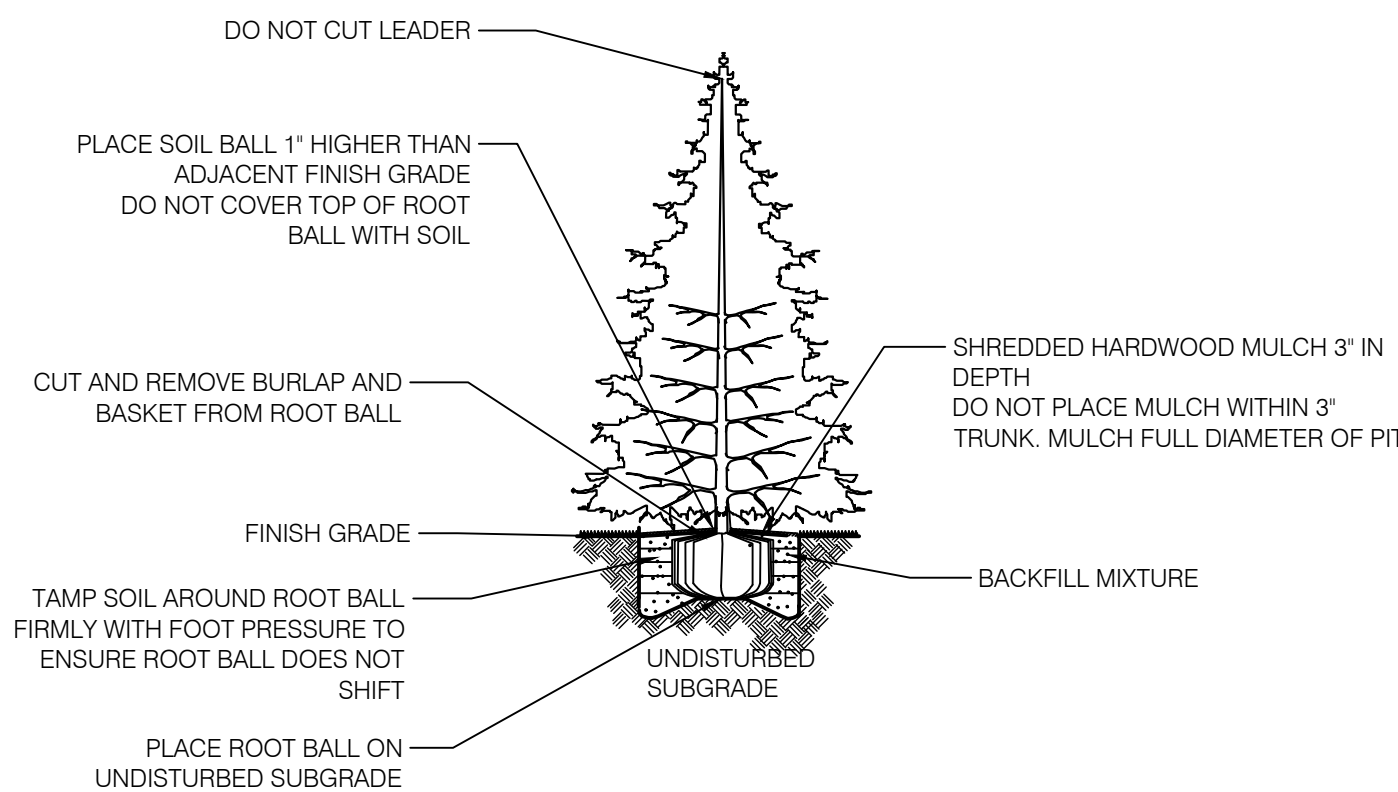

03 EVERGREEN TREE

PLANTING DETAIL - NOT TO SCALE

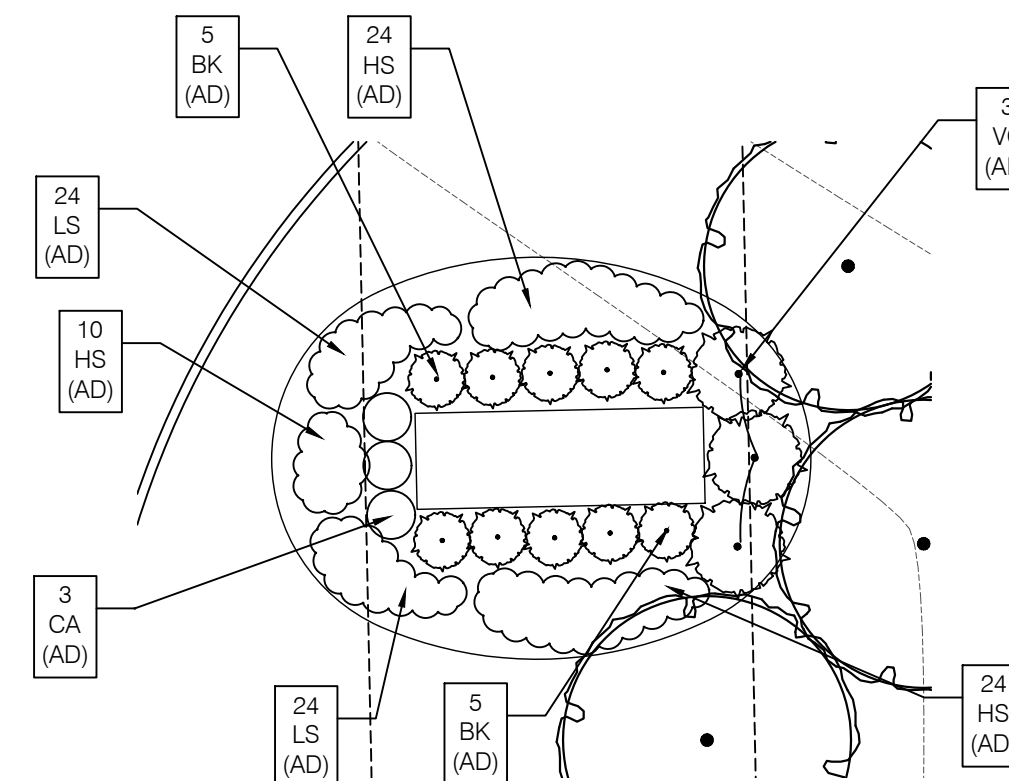

08 FUTURE ENTRY SIGN PLANTING -3

L102 1"=10'-0"

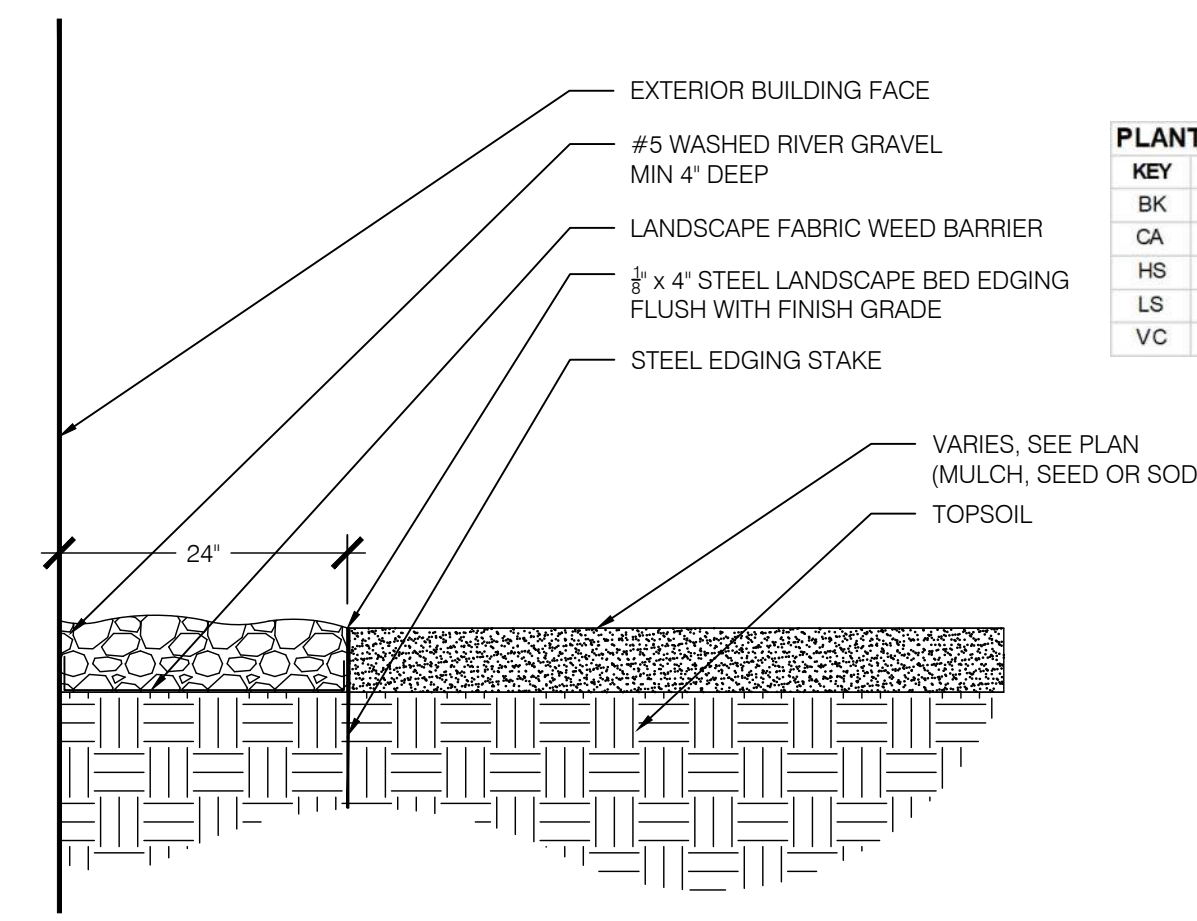

04 24" RIVER GRAVEL MAINTENANCE STRIP

SCALE: 1/2"=10"

PLANT SCHEDULE - L1.04

KEY	QTY	SCIENTIFIC NAME	COMMON NAME	SIZE	SPACING	REMARKS
BK	55	Buxus x koreana 'Green velvet'	Green Velvet Boxwood	24" HT.	30" O.C.	F.T.B.
CA	6	Calamagrostis x acutiflora 'Karl Foerster'	Karl Foerster Feather Reed Grass	#1	30" O.C.	
HS	216	Hemerocallis 'Stella de Oro Ruby'	Ruby Stella Daylily	#1	15" O.C.	Triangular Plant Spacing
LS	148	Liatis spicata 'Kobold'	Kobold Gayfeather	#1	12" O.C.	Triangular Plant Spacing
VC	8	Viburnum Carlesii	Koreanspice Viburnum	24" HT.	AS SHOWN	F.T.B.

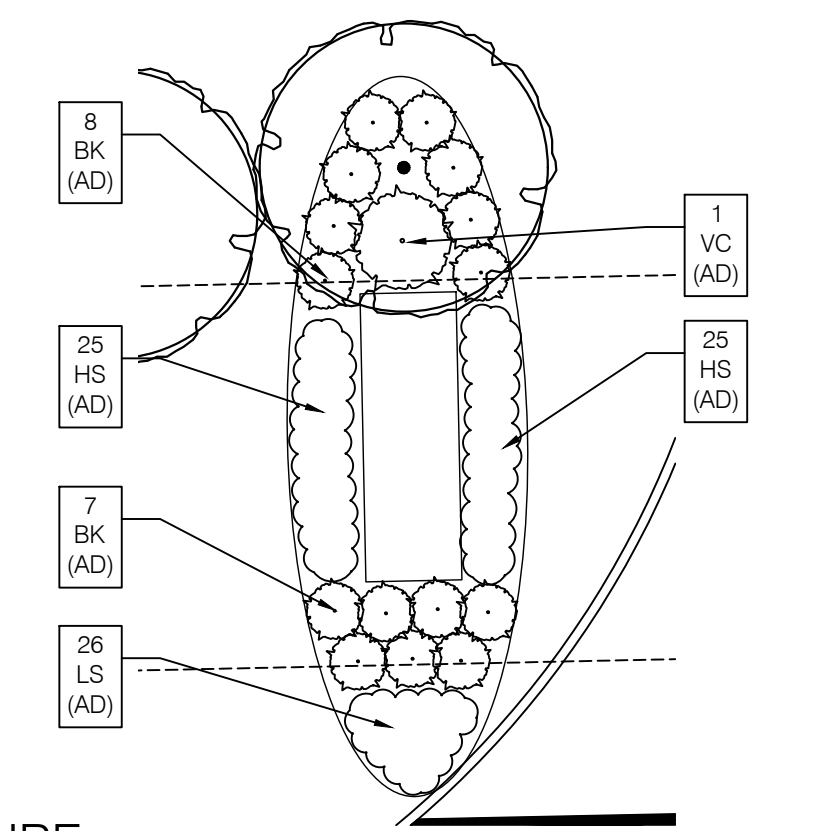

05 FUTURE ENTRY SIGN PLANTING - 1

L102 1"=10'-0"

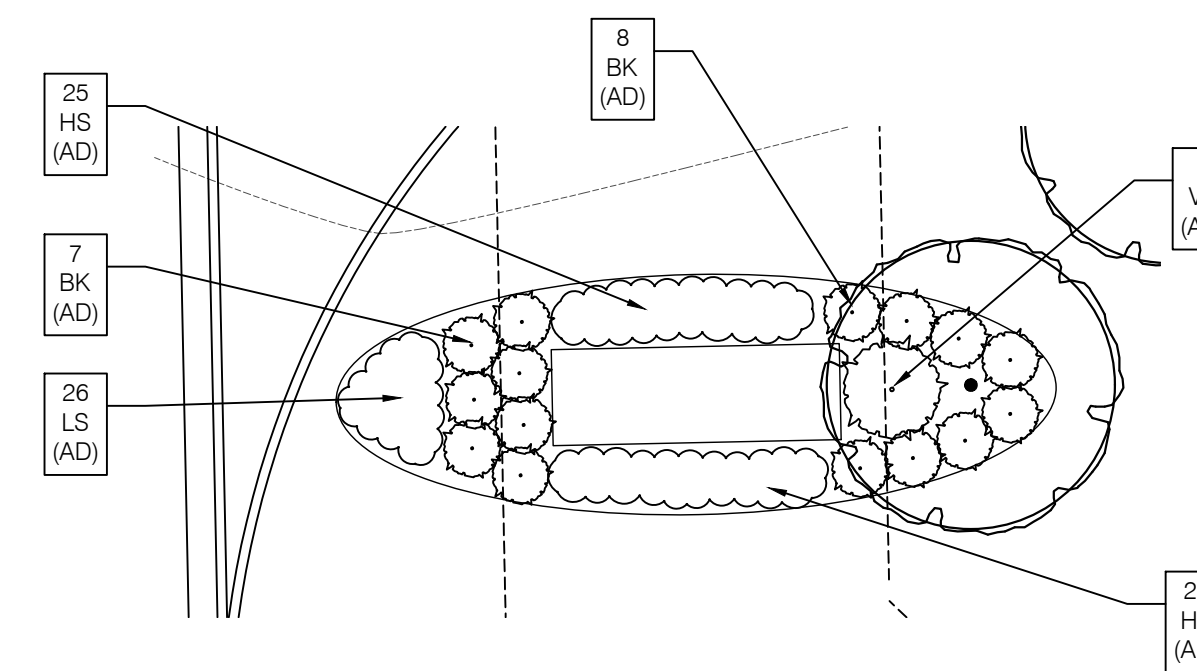

06 FUTURE ENTRY SIGN PLANTING - 2

L102 1"=10'-0"

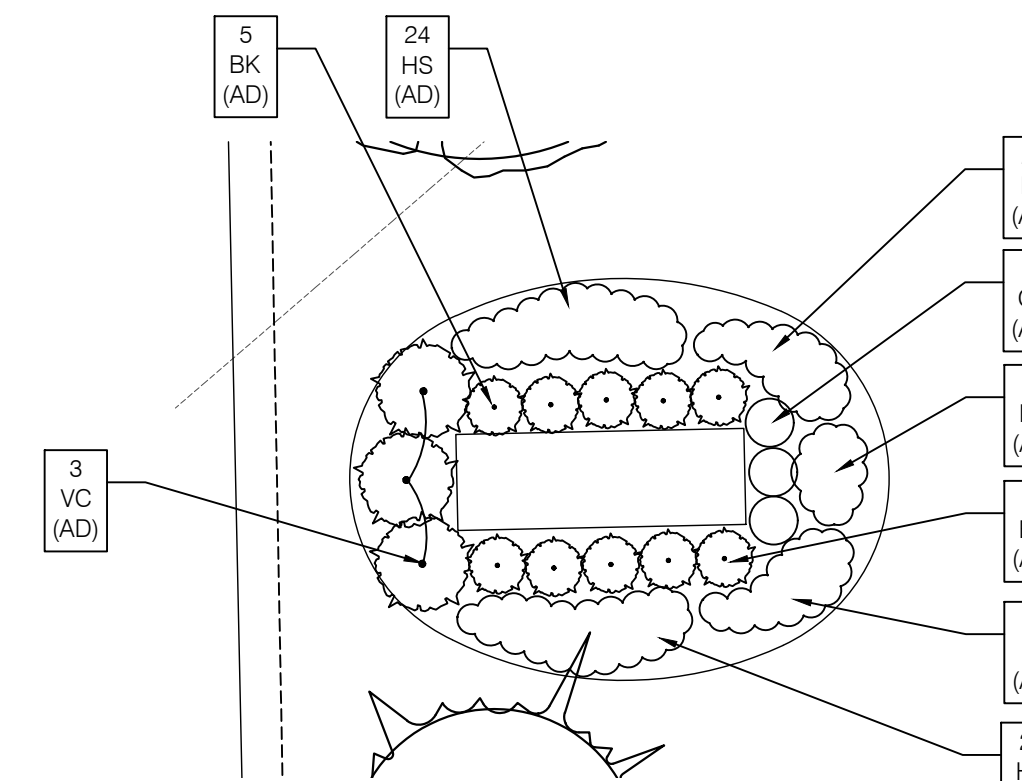

07 FUTURE ENTRY SIGN PLANTING -3

L102 1"=10'-0"



Know what's below.
Call before you dig.

LAPP
design group, llc
landscape
architecture
+
planning
professionals
317.258.5229
jlapp@lappdesigngroup.com

Duke
Browning
A Browning-Duke Joint Venture

AMERICAN STRUCTUREPOINT INC.
9026 RIVER ROAD, SUITE 200
INDIANAPOLIS, IN 46240
TEL 317.547.6580 FAX 317.543.0270
www.structurepoint.com

Revisions:
Scale:
Date: 02/05/21
Drawn By: JML
Checked By: JML

ALLPOINTS
-MIDWEST-

ALLPOINTS MIDWEST BUILDING 17
C.R. 100 S & SMITH ROAD
PLAINFIELD, INDIANA
LANDSCAPE DETAILS

Certified By:
**APPROVAL PENDING
NO FOR CONSTRUCTION**

Drawing Number:
L102
Of Sheets

Browning/Duke Job Number:
APM 17

A/E Job Number:
20507