

**A PRIMARY GUARD HOUSE SITE PLAN**  
SCALE 3/16" = 1'-0"

**GUARD HOUSE CODED NOTES**

- |  |  |  |
|--|--|--|
| <ul style="list-style-type: none"> <li>(14) PREFINISHED ALUMINUM WINDOW SYSTEM WITH 1" INSULATED TEMPERED GLAZING. (SEE UNIT ELEVATIONS ON GH-103)</li> <li>(15) PREFINISHED ALUMINUM SLIDING WINDOW WITH 1" INSULATED TEMPERED GLAZING. (SEE UNIT ELEVATION ON GH-103)</li> <li>(16) 8" THICK (NOM) CONCRETE WALL PANELS WITH TEXTURE COATING. (SEE SECTIONS)</li> <li>(17) 30" DEEP PLASTIC LAMINATE COUNTERTOP WITH 4" HIGH BACKSPASH.</li> <li>(18) 1 1/2" DIA. PLASTIC GROMMETS. COORDINATE LOCATIONS WITH ELECTRICAL.</li> <li>(19) RECESSED LIGHT FIXTURES. (SEE ELECTRICAL SHEETS)</li> <li>(20) SUSPENDED ACOUSTIC CEILING SYSTEM. (ACT-1) (SEE REFLECTED CEILING PLAN)</li> <li>(21) EMERGENCY EGRESS LIGHT SIGN. (SEE ELECTRICAL SHEETS)</li> <li>(22) PREFIN. 5' x 4' METAL (24 GA) DOWNSPOUT WITH PREFIN. METAL STRAPS. HOLD TIGHT TO FACE OF WALL CONSTRUCTION (MTL-1). PROVIDE CLEANOUT AT BASE OF DOWNSPOUT LEADER. SEE PLUMBING SHEETS. SEE DETAIL E/GH-102.</li> <li>(23) WALL MOUNTED FIRE EXTINGUISHER WITH BRACKET.</li> <li>(24) LINE OF ROOF BEYOND OR ABOVE.</li> <li>(25) LINE OF CONCRETE FOUNDATION. (SEE STRUCTURAL SHEETS)</li> <li>(26) 8" DIA. CONCRETE-FILLED STEEL BOLLARD WITH SAFETY YELLOW PLASTIC SLEEVE COVER. (SEE SIMILAR DETAIL F/A-54)</li> <li>(27) PREFINISHED METAL FASCIA EDGE FLASHING OR COPING. (MTL-1)</li> <li>(28) CONCRETE SIDEWALK. (SEE CIVIL SHEETS)</li> <li>(29) LINE OF CONCRETE CURB AND PAD. (SEE CIVIL SHEETS) PAINT CURB FACE SAFETY YELLOW.</li> <li>(30) CONCRETE PAVING. (SEE CIVIL SHEETS)</li> <li>(31) SURFACE MOUNTED WALL PACK LIGHT. MOUNT AT 12'-3" AFF. (SEE ELECTRICAL SHEETS)</li> <li>(32) MAIN ELECTRICAL PANEL. PROVIDE LOCKABLE DOOR. (SEE ELECTRICAL SHEETS)</li> </ul> | <ul style="list-style-type: none"> <li>(33) YELLOW PAINTED STRIPING. (SEE CIVIL SHEETS)</li> <li>(34) DUCTLESS MINI-SPLIT HVAC SYSTEM. TOP OF WALL UNIT TO BE 1'-11" AFF. PUMP UNIT CONDENSATE UP THROUGH ROOF AND DISCHARGE INTO ROOF DRAIN. (SEE MECHANICAL &amp; ELECTRICAL SHEETS)</li> <li>(35) 8'-0" HIGH GALVANIZED SECURITY FENCE. (SEE CIVIL SHEETS)</li> <li>(36) 24" WIDE WHITE PAINTED STOP BAR. (SEE CIVIL SHEETS)</li> <li>(37) COORDINATE RECEIVER LOCATION WITH GATE ATTACHED CANE BOLT.</li> <li>(38) ANSI-COMPLIANT ALUMINUM THRESHOLD SET IN FULL BED OF SEALANT.</li> <li>(39) SURFACE MOUNTED, HINGED DOOR FIRE DEPARTMENT KNOX BOX WITH TAMPER SWITCH. MOUNT AT 4'-6" ABOVE FINISH GRADE. (KNOX-BOX 3200 SERIES)</li> <li>(40) PAINTED PAVEMENT GRAPHICS. (SEE CIVIL SHEETS)</li> <li>(41) POST MOUNTED SITE SIGNAGE. (SEE CIVIL SHEETS)</li> <li>(42) ANSI (111) COMPLIANT ACCESSIBLE CURB RAMP. (SEE CIVIL SHEETS)</li> <li>(43) SITE LIGHTING POLES &amp; FIXTURES AND C.I.P. CONCRETE POLE BASE. (SEE CIVIL AND ELECTRICAL SHEETS)</li> <li>(44) PAIR OF 18'-6 1/4" x 8'-0 1/4" GALVANIZED MANUAL SWING GATES WITH DROP ROD AND LOCKING HARDWARE. IF REQUIRED, PROVIDE GATE WITH RUBBER ROLLERS OR TIRES. IN-GROUND TRACK SYSTEMS ARE NOT ALLOWED.</li> <li>(45) SINGLE 18'-6 1/4" x 8'-0 1/4" GALVANIZED MANUAL SWING GATE WITH DROP ROD AND LOCKING HARDWARE. IF REQUIRED, PROVIDE GATE WITH RUBBER ROLLERS OR TIRES. IN-GROUND TRACK SYSTEMS ARE NOT ALLOWED.</li> <li>(46) CARD READER. PROVIDED BY TENANT'S SECURITY VENDOR (N.I.C.). CONTRACTOR TO PROVIDE CONCEALED J-BOX &amp; CONDUIT WITH FULL STRINGS, WITHIN FURRING. (SEE ELECTRICAL SHEETS)</li> <li>(47) 3" WIDE x 1/2" DEEP CONCRETE PANEL REVEAL.</li> <li>(48) AUTOMATIC LICENSE PLATE RECOGNITION SYSTEM (ALPR). PROVIDE (3) 8" BOLLARDS AT EACH LOCATION.</li> </ul> | <ul style="list-style-type: none"> <li>(49) R-10 RIGID PERIMETER INSULATION, EXTEND 3'-0" HORIZONTALLY BELOW SLAB AT DOOR/WINDOW OPENINGS.</li> <li>(50) 5/8" WATER RESIST TANK GYPSUM BOARD ON METAL CEILING JOISTS. (SEE SCHEDULE UNO.)</li> <li>(51) LINE OF CEILING JOISTS ABOVE. (SEE SCHEDULE)</li> <li>(52) PROVIDE 3 5/8" (25 GA) HORIZONTAL METAL BRACING AT 48" O.C. PERPENDICULAR TO CEILING JOISTS. (TTP)</li> <li>(53) BLACK PAINTED BUILDING GRAPHICS. SEE DETAILS D &amp; E/GH-102.</li> <li>(54) CONDUIT TO MAIN BUILDING (SEE ELECTRICAL SHEETS)</li> <li>(55) CEILING MOUNTED ELECTRIC HEATER (SEE MECHANICAL SHEETS)</li> <li>(56) WATER COOLER TO BE PROVIDED AND INSTALLED BY TENANT. G.C. TO PROVIDE SHUT-OFF VALVE &amp; OUTLET AT 24" AFF. (SEE ELECTRICAL &amp; PLUMBING SHEETS)</li> <li>(57) SECURITY PANEL. (SEE SECURITY DRAWINGS)</li> <li>(58) WIRELESS ACCESS POINT (WAP) BY TENANT'S IT VENDOR (N.I.C.) CONTRACTOR TO COORDINATE INSTALLATION WITH TENANT'S REP.</li> <li>(59) 2" ELECTRICAL AND 2" DATA CONDUIT. (SEE SECURITY, TELECOM AND ELECTRICAL DRAWINGS)</li> <li>(60) PROVIDE QUAZITE OR APPROVED EQUAL CONDUIT BOXES. (SEE ELECTRICAL SHEETS)</li> </ul> |
|--|--|--|

ISSUE	REVISION	DATE
ZONING		AUG. 21, 2020

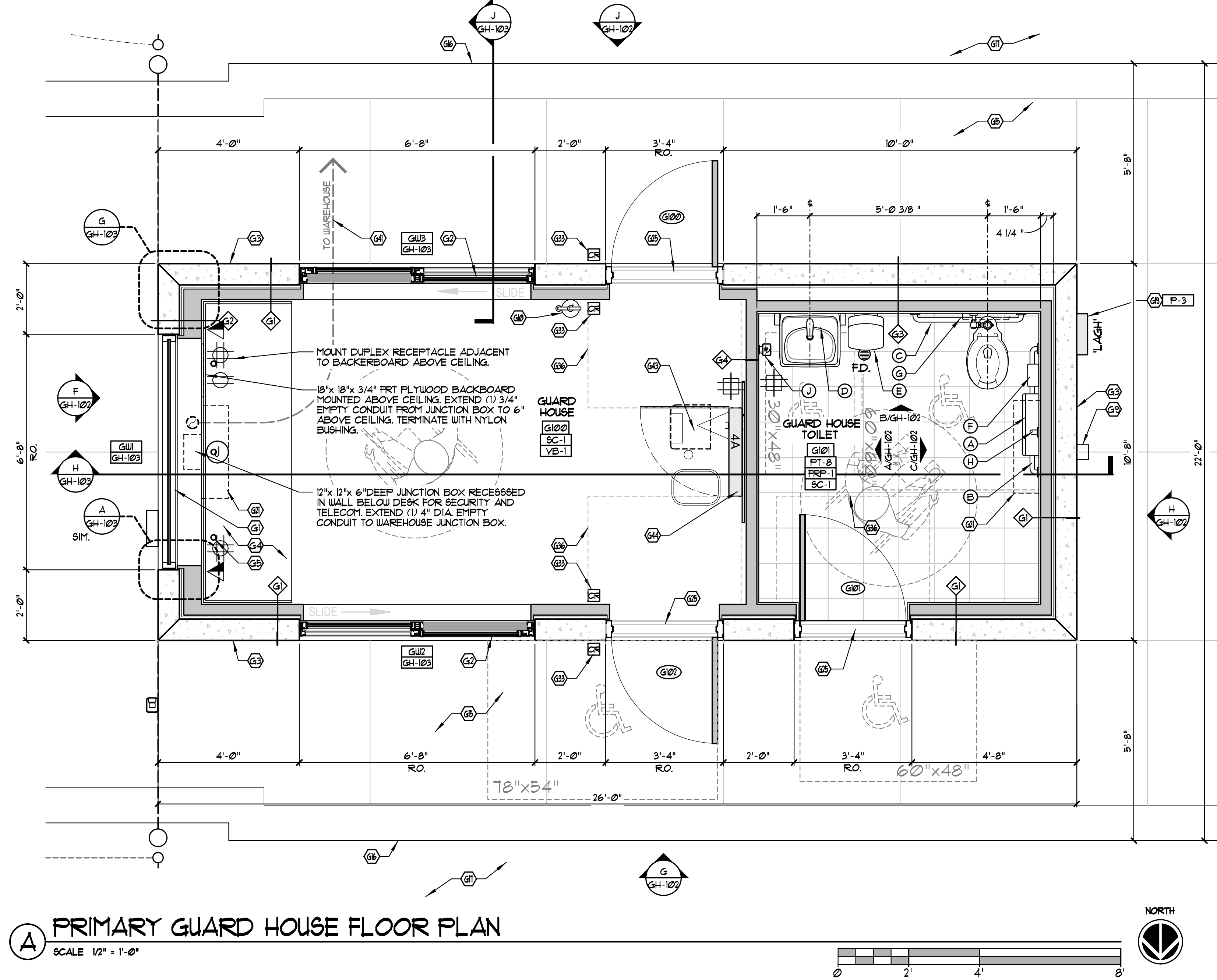

**A PRIMARY GUARD HOUSE FLOOR PLAN**  
SCALE 1/2" = 1'-0"

- ### GUARD HOUSE CODED NOTES
- (A) PREFINISHED ALUMINUM WINDOW SYSTEM WITH 1" INSULATED TEMPERED GLAZING. (SEE UNIT ELEVATIONS ON GH-103)
  - (B) PREFINISHED ALUMINUM SLIDING WINDOW w/ 1" INSULATED TEMPERED GLAZING. (SEE UNIT ELEVATION ON GH-103)
  - (C) 8" THICK (NOM) CONCRETE WALL PANELS w/ TEXTURE COATING. (SEE SECTIONS)
  - (D) 30" DEEP PLASTIC LAMINATE COUNTERTOP w/ 4" HIGH BACKPLASH.
  - (E) 1 1/2" DIA PLASTIC GROMMETS. COORDINATE LOCATIONS w/ ELECTRICAL.
  - (F) RECESSED LIGHT FIXTURES. (SEE ELECTRICAL SHEETS)
  - (G) SUSPENDED ACOUSTIC CEILING SYSTEM. (ACT-1) (SEE REFLECTED CEILING PLAN)
  - (H) EMERGENCY EGRESSE LIGHT SIGN. (SEE ELECTRICAL SHEETS)
  - (I) PREFIN. 5' x 4' METAL (24 GA) DOWNSPOUT WITH PREFIN. METAL STRAPS. HOLD TIGHT TO FACE OF WALL. CONSTRUCTION (MTL-1). PROVIDE CLEANOUT AT BASE OF DOWNSPOUT LEADER. SEE PLUMBING SHEETS. SEE DETAIL E/GH-108.
  - (J) WALL MOUNTED FIRE EXTINGUISHER w/ BRACKET.
  - (K) LINE OF ROOF BEYOND OR ABOVE.
  - (L) LINE OF CONCRETE FOUNDATION. (SEE STRUCTURAL SHEETS)
  - (M) 8" DIA CONCRETE-FILLED STEEL BOLLARD w/ SAFETY YELLOW PLASTIC SLEEVE COVER. (SEE SIMILAR DETAIL F/A-54)
  - (N) PREFINISHED METAL FASCIA EDGE FLASHING OR COPING. (MTL-1)
  - (O) CONCRETE SIDEWALK. (SEE CIVIL SHEETS)
  - (P) LINE OF CONCRETE CURB AND PAD. (SEE CIVIL SHEETS) PAINT CURB FACE SAFETY YELLOW.
  - (Q) CONCRETE PAVING. (SEE CIVIL SHEETS)
  - (R) SURFACE MOUNTED WALL PACK LIGHT. MOUNT AT 12'-3" AFF. (SEE ELECTRICAL SHEETS)
  - (S) MAIN ELECTRICAL PANEL. PROVIDE LOCKABLE DOOR. (SEE ELECTRICAL SHEETS)
  - (T) YELLOW PAINTED STRIPING. (SEE CIVIL SHEETS)
  - (U) DUCTLESS MINI-SPLIT HVAC SYSTEM. TOP OF WALL UNIT TO BE 1"-1/2" AFF. PUMP UNIT CONDENSATE UP THROUGH ROOF AND DISCHARGE INTO ROOF DRAIN. (SEE MECHANICAL & ELECTRICAL SHEETS)
  - (V) 8'-0" HIGH GALVANIZED SECURITY FENCE. (SEE CIVIL SHEETS)
  - (W) 24" WIDE WHITE PAINTED STOP BAR. (SEE CIVIL SHEETS)
  - (X) COORDINATE RECEIVER LOCATION WITH GATE ATTACHED CANE BOLT.
  - (Y) ANSI-COMPLIANT ALUMINUM THRESHOLD SET IN FULL BED OF SEALANT.
  - (Z) SURFACE MOUNTED HINGED DOOR FIRE DEPARTMENT KNOX BOX w/ TAMPER SWITCH. MOUNT AT 4'-6" ABOVE FINISH GRADE. (KNOX-BOX 3200 SERIES)
  - (AA) PAINTED PAVEMENT GRAPHICS. (SEE CIVIL SHEETS)
  - (AB) POST MOUNTED SITE SIGNAGE. (SEE CIVIL SHEETS)
  - (AC) ANSI ITU COMPLIANT ACCESSIBLE CURB RAMP. (SEE CIVIL SHEETS)
  - (AD) SITE LIGHTING POLES & FIXTURES AND C.I.P. CONCRETE POLE BASE. (SEE CIVIL AND ELECTRICAL SHEETS)
  - (AE) PAIR OF 18'-6 1/4" x 8'-0 1/4" GALVANIZED MANUAL SWING GATES WITH DROP ROD AND LOCKING HARDWARE. IF REQUIRED, PROVIDE GATE WITH RUBBER ROLLERS OR TIRES. IN-GROUND TRACK SYSTEMS ARE NOT ALLOWED.
  - (AF) SINGLE 19'-6 1/4" x 8'-0 1/4" GALVANIZED MANUAL SWING GATE WITH DROP ROD AND LOCKING HARDWARE. IF REQUIRED, PROVIDE GATE WITH RUBBER ROLLERS OR TIRES. IN-GROUND TRACK SYSTEMS ARE NOT ALLOWED.
  - (AG) CARD READER PROVIDED BY TENANT'S SECURITY VENDOR (N.I.C.) CONTRACTOR TO PROVIDE CONCEALED J-BOX & CONDUIT w/ FULL STRINGS, WITH FURRING. (SEE ELECTRICAL SHEETS)
  - (AH) 3" WIDE x 1/2" DEEP CONCRETE PANEL REVEAL.
  - (AI) AUTOMATIC LICENSE PLATE RECOGNITION SYSTEM (ALPR). PROVIDE (3) 8" BOLLARDS AT EACH LOCATION.
  - (AJ) R-10 RIGID PERIMETER INSULATION EXTEND 3'-0" HORIZONTALLY BELOW SLAB AT DOOR/WINDOW OPENINGS.
  - (AK) 5/8" WATER RESIST TANK GYPSUM BOARD ON METAL CEILING JOISTS. (SEE SCHEDULE UNO.)
  - (AL) LINE OF CEILING JOISTS ABOVE. (SEE SCHEDULE)
  - (AM) PROVIDE 3 5/8" (25 GA) HORIZONTAL METAL BRACING AT 48" O.C. PERPENDICULAR TO CEILING JOISTS. (TYP)
  - (AN) BLACK PAINTED BUILDING GRAPHICS. SEE DETAILS D & E/GH-102.
  - (AO) CONDUIT TO MAIN BUILDING. (SEE ELECTRICAL SHEETS)
  - (AP) CEILING MOUNTED ELECTRIC HEATER. (SEE MECHANICAL SHEETS)
  - (AQ) WATER COOLER TO BE PROVIDED AND INSTALLED BY TENANT. G.C. TO PROVIDE SHUT-OFF VALVE & OUTLET AT 24" AFF. (SEE ELECTRICAL & PLUMBING SHEETS)
  - (AR) SECURITY PANEL. (SEE SECURITY DRAWINGS)
  - (AS) WIRELESS ACCESS POINT (WAP) BY TENANT'S I.T. VENDOR (N.I.C.) CONTRACTOR TO COORDINATE INSTALLATION w/ TENANT'S REP.
  - (AT) 2" ELECTRICAL AND 2" DATA CONDUIT. (SEE SECURITY, TELECOM AND ELECTRICAL DRAWINGS)
  - (AU) PROVIDE QUARTZITE OR APPROVED EQUAL CONDUIT BOXES. (SEE ELECTRICAL SHEETS)

### TOILET ROOM ACCESSORIES

MARK	DESCRIPTION - MANUFACTURER	NOTES	PROVIDED BY GC	PROVIDED AND INSTALLED BY GC	CONTACT GRANITE FOR REBANKING PRICING
A	COMPACT VERTICAL FOUR ROLL CORELESS TOILET PAPER DISPENSER - GEORGIA PACIFIC, #6144	MOUNT AT 31" AFF. TO TOP OF UNIT WITH 6" MAX. FROM FRONT EDGE OF TOILET			
B	TOILET GRAB BAR - 42" LONG, 1 1/2" DIA, SANGUARD, #889B-142-Q	MOUNT 12" FROM REAR WALL, 36" AFF. (HOLD)			
C	TOILET GRAB BAR - 36" LONG, 1 1/2" DIA, SANGUARD, #889B-136-Q	MOUNT 6" FROM SIDE WALL, 33" AFF. (HOLD)			
D	FRAMED 1/4" ANGLED MIRROR - 24" WIDTH X 36" HIGH BOBRICK, B-233 2436	MOUNT WITH BOTTOM OF REFLECTIVE SURFACE AT 36"-40" AFF.			
E	WALL MOUNTED AUTOMATED TOUCHLESS TOILET DISPENSER - GEORGIA PACIFIC, #93462	MOUNT BOTTOM OF UNIT AT 3'-4" AFF.			
F	WALL MOUNTED SANITARY NAPKIN DISPOSAL TOUGH GUT, #E0309	STAINLESS STEEL, MOUNT TOP OF UNIT AT 21" AFF.			
G	WALL MOUNTED TOILET SEAT COVER DISPENSER TOUGH GUT, #E022	STAINLESS STEEL, MOUNT TOP OF UNIT AT 30" TO 48" AFF.			
H	TOILET GRAB BAR - 18" LONG, 1 1/2" DIA, SANGUARD, #889B-118-Q	MOUNT 40" FROM SIDE WALL, 39" - 41" AFF.			
I	WALL MOUNTED TOUCH FREE SOAP DISPENSER GOJO, TX, #140-2, TOVE GRAY	MOUNT TOP OF UNIT AT 46" AFF.			

### PARTITION SCHEDULE

MARK	RATING	NOTES	DESCRIPTION	DIAGRAM	DEPTH
G1		FURRING PARTITION	5/8" GYPSUM BOARD ON OCCUPIED SIDE OF 3 5/8" (25 GA.) METAL STUDS AT 24" O.C. FROM FINISHED FLOOR TO 9'-0" AFF. PROVIDE CONTINUOUS 1" (MIN. R-6, C1) RIGID INSULATION BOARD w/ ALUMINUM FOL FACE (BOTH SIDES) ON INTERIOR FACE OF CONCRETE WALL. FULL HEIGHT. HOLD PARTITION A MINIMUM 13/8" FROM FACE OF CONCRETE WALL. TAPE, MUD AND SAND SMOOTH READY FOR FINISHES. PROVIDE WATER RESISTANT GYP BOARD & TOILET ROOM PARTITION. TOTAL WALL ASSEMBLY U-VALUE = 0.10 (R-9.02)		4 1/4" (3 5/8" TOTAL TO FACE OF PANEL)
G2			G2 - SAME AS G1 ABOVE EXCEPT PROVIDE 6" (18 GA.) METAL STUDS.		8 1/4" (3 5/8" TOTAL TO FACE OF PANEL)
G3			G3 - SAME AS G1 ABOVE EXCEPT HOLD PARTITION A MINIMUM 5" FROM FACE OF CONCRETE WALL PANEL.		
G4		FULL HEIGHT GUARD HOUSE PARTITION	5/8" GYPSUM BOARD FROM FINISHED FLOOR TO BOTTOM OF DECK ABOVE ON BOTH SIDES OF 3 5/8" (25 GA.) METAL STUDS AT 18" O.C. w/ SOUND BATT INSULATION FULL HEIGHT. TAPE ALL SEAMS. TAPE, MUD AND SAND SMOOTH READY FOR FINISHES.		4 7/8"

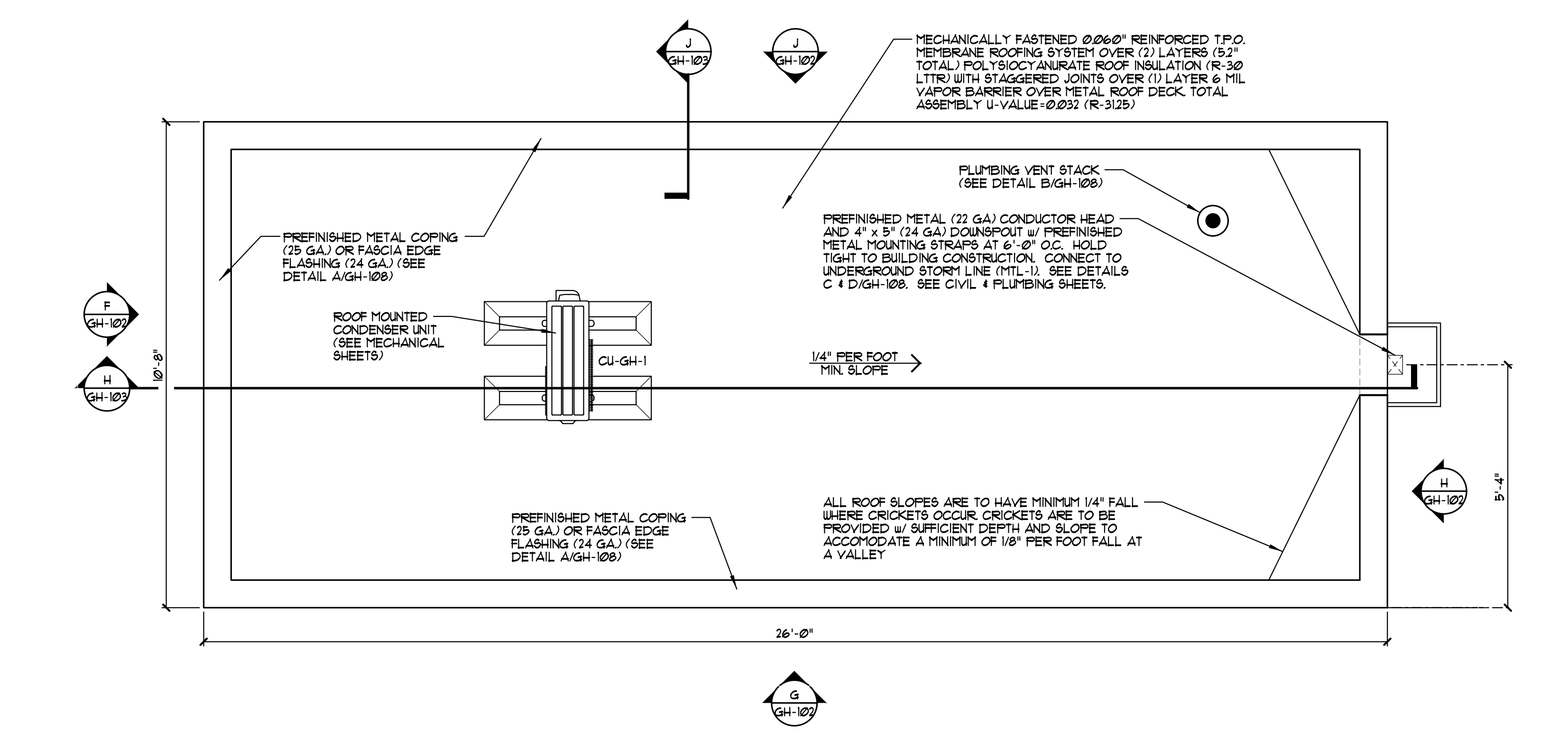
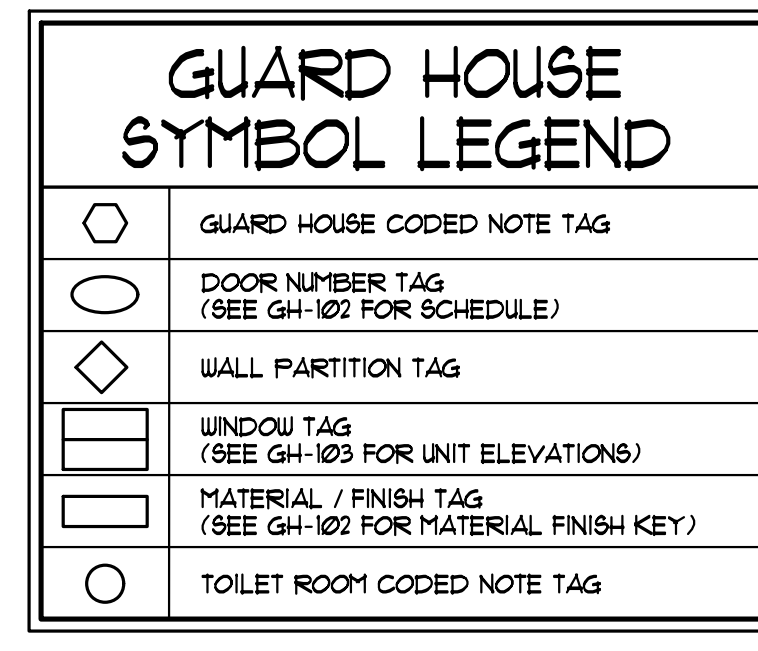

**B PRIMARY GUARD HOUSE ROOF PLAN**  
SCALE 1/2" = 1'-0"

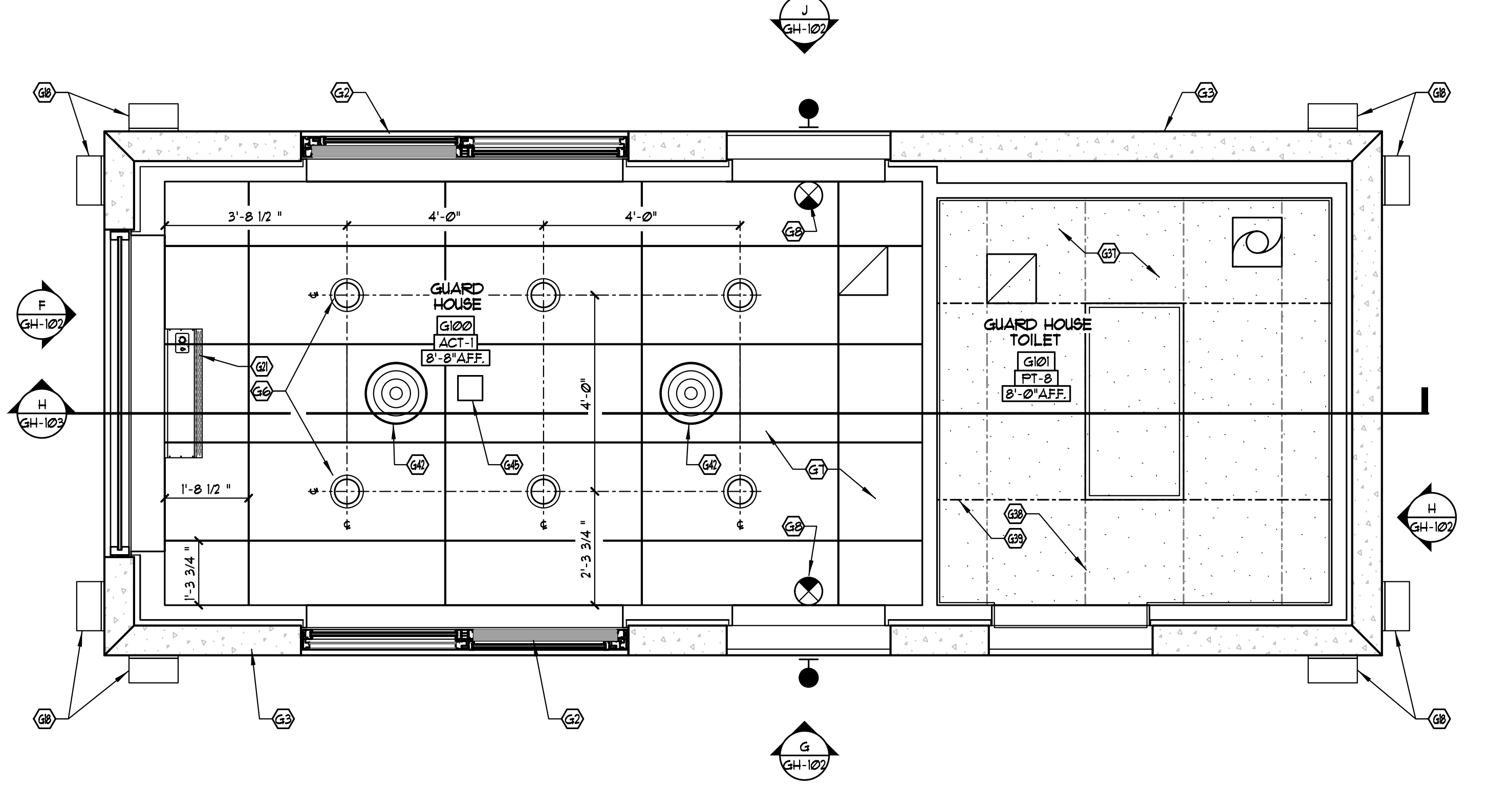

**C PRIMARY GUARD HOUSE REFLECTED CEILING PLAN**  
SCALE 1/2" = 1'-0"

ISSUE	REVISION	DATE
ZONING		AUG. 21, 2020

### GUARD HOUSE MATERIAL FINISH KEY

MARK	MANUFACTURER	DESCRIPTION	REMARKS	MARK	MANUFACTURER	DESCRIPTION	REMARKS
<b>PAINT / TEXTURED ACRYLIC COATING</b>				<b>INTERIOR PAINT</b>			
P-2	SHERWIN WILLIAMS	SEMI-GLOSS PAINT (LOW VOC) MATCH COLOR SW #2016 "MINDFUL GRAY"	EXTERIOR HOLLOW METAL DOORS AND FRAMES	PT-1	BENJAMIN MOORE	*201-10 "CHANTILLY LACE" (LOW VOC)	GYPSUM BOARD PARTITIONS
P-3	SHERWIN WILLIAMS	TEXTURED ACRYLIC COATING MATCH COLOR SW #214 "MOTH WING"	EXTERIOR FIELD COLOR AT GUARDHOUSE	<b>PLASTIC LAMINATE</b>			
P-1	SHERWIN WILLIAMS	SEMI-GLOSS PAINT (LOW VOC) "SAFETY YELLOW"	STEEL BOLLARDS AND CURBS	PL-1	FORMICA	"DOVER WHITE" #181-58	APPLY PER MANUF. INSTRUCTIONS CONTACT ADHESIVES - LESS THAN 80 g/L
P-8	SHERWIN WILLIAMS	SEMI-GLOSS PAINT, "BLACK" (OPTIONAL AS VINYL DECAL)	EXTERIOR ACCENT COLOR AT GUARDHOUSE	<b>VINYL BASE</b>			
<b>PREFINISHED METAL</b>				VB-1	JOHNSONITE	4" VINYL BASE - COVE BASE (USE AT 80-1)	48 "GREY"
HTL-1	PAC-GLAD	24 GA PREFINISHED ALUMINUM COLOR: "GRANITE"	METAL COPING	<b>SEALED CONCRETE</b>			
<b>STOREFRONT / WINDOW SYSTEM</b>				SC-1	EUCIL CHEMICALS	EUCOSIL	INSTALL PER MANUF. SPECIFICATIONS FLOOR COATINGS - LESS THAN 100 g/L
SF-1	KAINEER	TRIFAB VG 451-T PREFINISHED ALUMINUM COLOR - DARK BRONZE	STOREFRONT / DOOR SYSTEM (TYP.)	<b>CERAMIC TILE</b>			
<b>ACOUSTIC CEILING TITLE</b>				GT-3	DALTILE	18" x 18" PORCELAIN FLOOR TILE	CITY VIEW "CY02" "SKYLINE GRAY" GROUT - "MAPEI" #1 "SAHARA BEIGE" CERAMIC TILE ADHESIVES - LESS THAN 65 g/L
ACT-1	ARMSTRONG	24"x48"x5/8" CORTEGA MINIBOARD #169 TILE WITH WHITE #16" GRID	EXPOSED "T" CEILING GRID	GT-4	DALTILE	6" x 12" PORCELAIN COVE BASE (USE COVE BASE CORNERS ON OUTSIDE CORNERS)	CITY VIEW #5 36" CST "SKYLINE GRAY" GROUT - "MAPEI" #1 "SAHARA BEIGE" GROUT - ULTRAMASTIC ECO - "MAPEI" FLOOR AND WALL TILE ADHESIVE - LESS THAN 65 g/L
<b>FIBERGLASS WALL PANEL</b>				<b>CONCRETE</b>			
FRP-1	CRANE KEPLITE	29" THICK FIRE-X GLASSBORO F1 w/ SURFACELASS CLASS A	WHITE, #85	INSTALL w/ VINYL MOLDINGS & TRIM.			

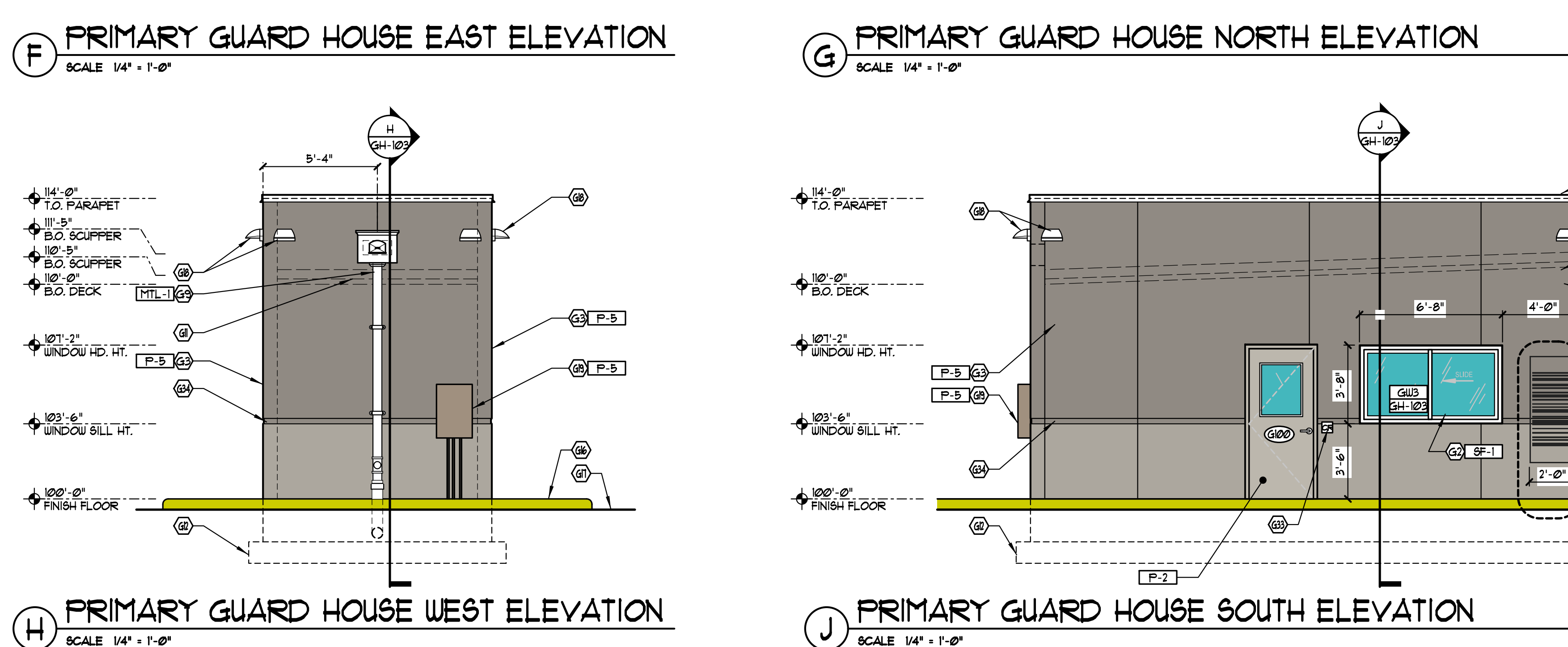
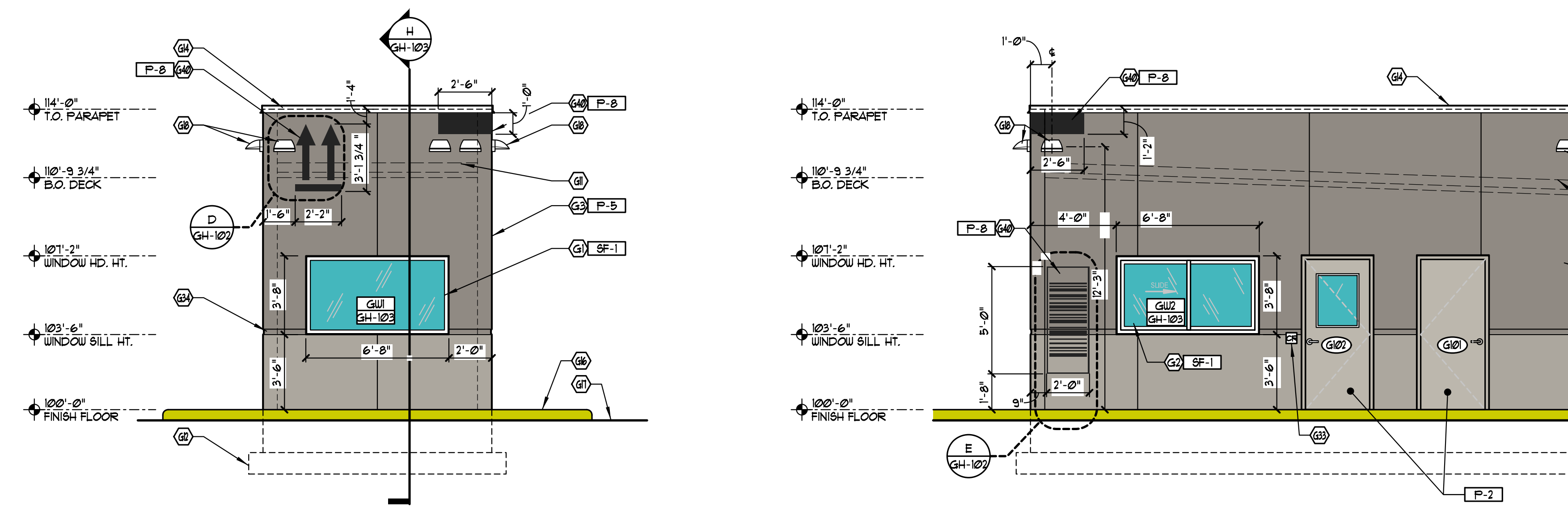
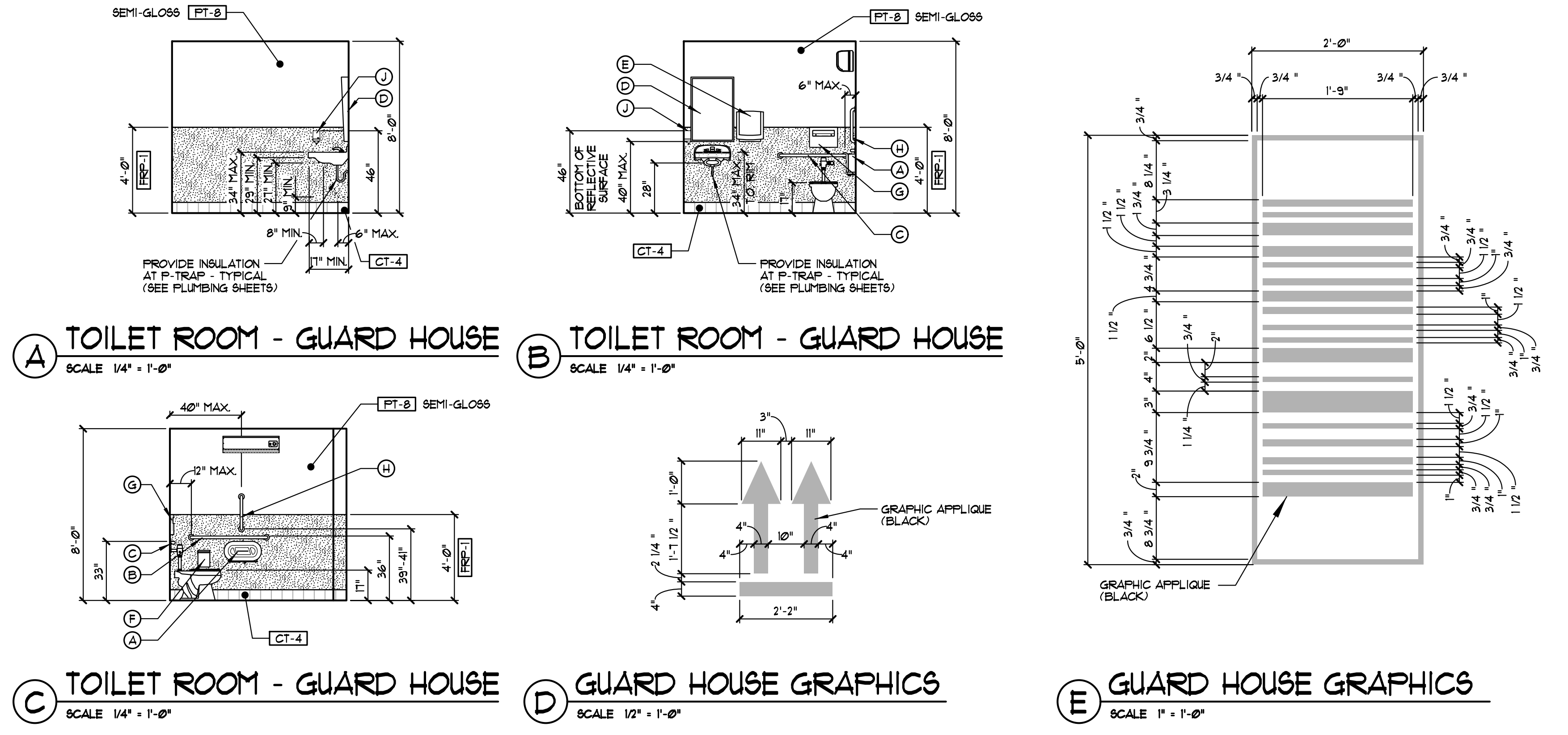

### GUARD HOUSE CODED NOTES

④	PREFINISHED ALUMINUM WINDOW SYSTEM WITH 1" INSULATED TEMPERED GLAZING. (SEE UNIT ELEVATIONS ON GH-102)	④	YELLOW PAINTED STRIPING (SEE CIVIL SHEETS)
④	PREFINISHED ALUMINUM SLIDING WINDOW WITH 1" INSULATED TEMPERED GLAZING. (SEE UNIT ELEVATIONS ON GH-102)	④	DELTA 18" MINI-SPLIT HVAC SYSTEM. TOP OF WALL UNIT TO BE 1"-1/2" AFF. PUMP UNIT CONDENSATE UP THROUGH ROOF AND DISCHARGE INTO ROOF DRAIN. (SEE MECHANICAL & ELECTRICAL SHEETS)
④	3" THICK (NOM.) CONCRETE WALL PANELS w/ TEXTURE COATING. (SEE SECTIONS)	④	8'-0" HIGH GALVANIZED SECURITY FENCE. (SEE CIVIL SHEETS)
④	30" DEEP PLASTIC LAMINATE COUNTERTOP w/ 4" HIGH BACKSPLASH.	④	24" WIDE WHITE PAINTED STOP BAR (SEE CIVIL SHEETS)
④	1 1/2" DIA PLASTIC GROMMETS. COORDINATE LOCATIONS w/ ELECTRICAL.	④	COORDINATE RECEIVER LOCATION WITH GATE ATTACHED CANE BOLT.
④	RECESSED LIGHT FIXTURES. (SEE ELECTRICAL SHEETS)	④	ANSI-COMPLIANT ALUMINUM THRESHOLD SET IN FULL BED OF SEALANT.
④	SUSPENDED ACOUSTIC CEILING SYSTEM. (ACT-1) (SEE REFLECTED CEILING PLAN)	④	SURFACE MOUNTED, HINGED DOOR FIRE DEPARTMENT KNOX BOX w/ TAMPER SWITCH. MOUNT AT 4'-6" ABOVE FINISH GRADE. (KNOX-BOX 3200 SERIES)
④	EMERGENCY EGRESS LIGHT SIGN. (SEE ELECTRICAL SHEETS)	④	PAINTED PAVEMENT GRAPHICS. (SEE CIVIL SHEETS)
④	REFIN. 5" x 4" METAL (24 GA) DOWNSPOUT WITH PREFIN. METAL STRAPS. HOLD TIGHT TO FACE OF WALL. CONSTRUCTION (HTL-1). PROVIDE CLEANOUT AT BASE OF DOWNSPOUT LEADER. SEE PLUMBING SHEETS. SEE DETAIL E/GH-102.	④	POST MOUNTED SITE SIGNAGE. (SEE CIVIL SHEETS)
④	WALL MOUNTED FIRE EXTINGUISHER w/ BRACKET.	④	ANSI I111 COMPLIANT ACCESSIBLE CURB RAMP. (SEE CIVIL SHEETS)
④	LINE OF ROOF BEYOND OR ABOVE.	④	SITE LIGHTING POLES, FIXTURES AND C.I.P. CONCRETE POLE BASE. (SEE CIVIL AND ELECTRICAL SHEETS)
④	LINE OF CONCRETE FOUNDATION. (SEE STRUCTURAL SHEETS)	④	PAIR OF 18'-6 1/2" x 8'-0 1/2" HUNG MANUAL BUNG GATES WITH DROP ROD AND LOCKING HARDWARE. IF REQUIRED, PROVIDE GATE WITH RUBBER ROLLERS OR TIRES. IN-GROUND TRACK SYSTEMS ARE NOT ALLOWED.
④	8" DIA CONCRETE-FILLED STEEL BOLLARD w/ SAFETY YELLOW PLASTIC SLEEVE COVER. (SEE SIMILAR DETAIL F/A-54)	④	SINGLE 19'-6 1/2" x 8'-0 1/2" GALVANIZED MANUAL BUNG GATE WITH DROP ROD AND LOCKING HARDWARE. IF REQUIRED, PROVIDE GATE WITH RUBBER ROLLERS OR TIRES. IN-GROUND TRACK SYSTEMS ARE NOT ALLOWED.
④	PREFINISHED METAL FASCIA EDGE FLASHING OR COPING. (HTL-1)	④	CARD READER PROVIDED BY TENANT'S SECURITY VENDOR (N.I.C.) CONTRACTOR TO PROVIDE CONCEALED J-BOX & CONDUIT w/ FULL STRINGS, WITH FURRING. (SEE ELECTRICAL SHEETS)
④	CONCRETE SIDEWALK. (SEE CIVIL SHEETS)	④	3" WIDE x 1/2" DEEP CONCRETE PANEL REVEAL.
④	LINE OF CONCRETE CURB AND PAD. (SEE CIVIL SHEETS) PAINT CURB FACE SAFETY YELLOW.	④	AUTOMATIC LICENSE PLATE RECOGNITION SYSTEM (ALPR). PROVIDE (3) 8" BOLLARDS AT EACH LOCATION.
④	CONCRETE PAVING. (SEE CIVIL SHEETS)		
④	SURFACE MOUNTED WALL PACK LIGHT. MOUNT AT 12'-3" AFF. (SEE ELECTRICAL SHEETS)		
④	MAIN ELECTRICAL PANEL. PROVIDE LOCKABLE DOOR. (SEE ELECTRICAL SHEETS)		

### TOILET ROOM ACCESSORIES

MARK	DESCRIPTION - MANUFACTURER	NOTES	PROVIDED BY GC	PROVIDED AND INSTALLED BY GC	CONTACT GRANITE FOR REBARRING PRICING
A	COMPACT VERTICAL FOUR ROLL CORELESS TOILET PAPER DISPENSER - GEORGIA PACIFIC, #6144	MOUNT AT 31" AFF. TO TOP OF UNIT WITH 6 1/2" MAX. FROM FRONT EDGE OF TOILET	●	●	●
B	TOILET GRAB BAR - 42" LONG, 1 1/2" DIA, SANGUARD, #889B-142-Q	MOUNT 12" FROM REAR WALL, 36" AFF. (HOLD)	●	●	●
C	TOILET GRAB BAR - 36" LONG, 1 1/2" DIA, SANGUARD, #889B-136-Q	MOUNT 6" FROM SIDE WALL, 33" AFF. (HOLD)	●	●	●
D	FRAMED 1/4" ANGLED MIRROR - 24" WIDTH X 36" HIGH BOBRICK, B-233 2436	MOUNT WITH BOTTOM OF REFLECTIVE SURFACE AT 36"-0" AFF.	●	●	●
E	WALL MOUNTED AUTOMATED TOUGHLESS TOILET DISPENSER - GEORGIA PACIFIC, #5462	MOUNT BOTTOM OF UNIT AT 3'-4" AFF.	●	●	●
F	WALL MOUNTED SANITARY NAPKIN DISPOSAL TOUGH GUT, #E693	MOUNT TOP OF UNIT AT 21" AFF.	●	●	●
G	WALL MOUNTED TOILET SEAT COVER DISPENSER TOUGH GUT, #E62	STAINLESS STEEL MOUNT TOP OF UNIT AT 30" TO 48" AFF.	●	●	●
H	TOILET GRAB BAR - 18" LONG, 1 1/2" DIA, SANGUARD, #889B-118-Q	MOUNT 40" FROM SIDE WALL, 39" - 41" AFF.	●	●	●
I	WALL MOUNTED TOUCH FREE SOAP DISPENSER GOJO, TX, #7462-Q, "DOVE GRAY"	MOUNT TOP OF UNIT AT 46" AFF.	●	●	●

### GUARD HOUSE SYMBOL LEGEND

○	GUARD HOUSE CODED NOTE TAG
○	DOOR NUMBER TAG (SEE GH-102 FOR SCHEDULE)
◇	WALL PARTITION TAG
□	WINDOW TAG (SEE GH-102 FOR UNIT ELEVATIONS)
▭	MATERIAL / FINISH TAG (SEE GH-102 FOR MATERIAL FINISH KEY)
○	TOILET ROOM CODED NOTE TAG

### GUARD HOUSE DOOR AND FRAME SCHEDULE

MARK	DESCRIPTION / LOCATION	SIZE	DOOR			FRAME			HARDWARE / EQUIP.	FIRE RESIST. RATING	COMMENTS	
			TYPE	MATERIAL	FINISH	TYPE	MATERIAL	FINISH				
④④④④	GUARD HOUSE DOOR (4)	(2) 3'-0" x 7'-0" x 1 3/4"	D5	HOLLOW METAL	PAINT	FI	HOLLOW METAL	PAINT	"B"/ GH-103 SMT	"E"/ GH-103 SMT	9	...
④④	GUARD HOUSE TOILET ROOM DOOR (2)	(2) 3'-0" x 7'-0" x 1 3/4"	D3	INSULATED HOLLOW METAL	PAINT	FI	HOLLOW METAL	PAINT	"B"/ GH-103 SMT	"E"/ GH-103 SMT	9B	...

- ALL EXTERIOR HOLLOW METAL DOOR FRAMES ARE TO BE GROUDED SOLID. COAT INTERIOR OF FRAME WITH "SHERWIN WILLIAMS" - PRO-INDUSTRIAL PRO-CRYL, UNIVERSE ACRYLIC PRIMER PRIOR TO GROUTING.
- PROVIDE RUST INHIBITOR COATING AND STAINLESS STEEL SCREW FASTENERS ON ALL HARDWARE ITEMS AT EXTERIOR DOORS PER MANUF. SPECIFICATIONS.
- PANT EXTERIOR SIDE OF ALL HOLLOW METAL DOOR FRAMES AND DOORS SEMI-GLOSS (P-2) (UNO).
- GC TO COORDINATE DOOR HARDWARE w/ MANUFACTURER AND SECURITY DOCUMENTS.
- VERIFY ALL ROUGH OPENING SIZES AND REQUIREMENTS WITH DOOR MANUFACTURER.
- ALL LOCKSETS TO BE PROVIDED WITH A REMOVABLE CONSTRUCTION CORE SUPPLIED BY HARDWARE MANUFACTURER.
- LATCHES TO BE MOUNTED AT 4'-6" AFF.
- ALL DOOR LOCKSETS / PASSAGE SETS SHALL BE OF THE LEVER HANDLE TYPE. HARDWARE SHALL BE MOUNTED NO HIGHER THAN 48" ABOVE FINISHED FLOOR (MOUNT OPERABLE PARTS OF HARDWARE BETWEEN 34" TO 48" AFF. PROVIDE EVER HARDWARE AT ALL HANDICAPPED ACCESSIBLE DOORS PER ICC/ANSI A117.1. FORCE REQUIRED TO ACTIVATE OPERABLE PARTS SHALL BE 5.0 LBS MAXIMUM.
- PER ANSI A117.1 - MINIMUM MANEUVERING CLEARANCE AT DOORS THAT ARE NOT AUTOMATIC OR POWER-ASSISTED / FOR FRONT APPROACHES TO PUSH SIDE OF DOORS NOT EQUIPPED WITH LATCH AND CLOSER SHALL HAVE MANEUVERING SPACE THAT IS THE SAME WIDTH AS DOOR OPENING AND EXTENDS 48-INCHES MINIMUM PERPENDICULAR TO THE DOORWAY. AT FULL SIDE OF DOOR, 18-INCH EXTENSION BEYOND LATCH SIDE OF DOOR IS PROVIDED.
- MAXIMUM PULL FORCES FOR EXTERIOR DOORS TO BE 15.0 LBS. AND MAXIMUM PULL FORCES FOR INTERIOR DOORS TO BE 5.0 LBS.
- PROVIDE "EXIT" SIGN. SEE SIGN DETAIL W/GA-101.

### GUARD HOUSE DOOR HARDWARE SCHEDULE

HARDWARE SET #3 GUARDHOUSE DOOR				HARDWARE SET #5B GUARDHOUSE TOILET ROOM					
QTY.	DESCRIPTION	MANUF.	NUMBER	FINISH	QTY.	DESCRIPTION	MANUF.	NUMBER	FINISH
3	HINGE (HEAVY WEIGHT)	McKINNEY	T4B3386 NRP 4-1/2" x 4-1/2"	US32D	3	HINGE (HEAVY WEIGHT)	McKINNEY	T4B3386 NRP 4-1/2" x 4-1/2"	US32D
1	ELECTRIFIED MORTISE LOCK - FAIL SECURE	SARGENT	RX-10 8211-DV LNF	US26D	1	SERVICE STATION LOCK	ROCKWOOD	28 10 10244 LP	US26D
1	DOOR LOOP	SECURITRON	1755-C	US26D	1	KICKPLATE	ROCKWOOD	K1090 B4E 18" x 2" LDW	US32D
1	DOOR CLOSER	NORTON	1500 REG / PA APPROPRIATE TO OPENING	689	1	DOOR CLOSER	NORTON	1500 REG / PA APPROPRIATE TO OPENING	689
1	KICKPLATE	ROCKWOOD	K1090 B4E 18" x 2" LDW	US32D	1	COAT HOOK	ROCKWOOD	130	US26D
1	LATCH PROTECTOR	ROCKWOOD	320 / 321	...	1	DOOR STOP	ROCKWOOD	441	US26D
1	DOOR STOP	ROCKWOOD	441	US26D	1	THRESHOLD	FEIKO	11A	...
1	THRESHOLD	FEIKO	11A	ALUM.	1	RAIN GUARD	FEIKO	346C	...
1	RAIN GUARD	FEIKO	346C	...	1	LEATHERSTRIP SET	FEIKO	303AFK	...
1	LEATHERSTRIP SET	FEIKO	303AFK	...	1	SWEEP	FEIKO	318CN	...
1	SWEEP	FEIKO	318CN	...	1	WALL SIGN	ROCKWOOD	UNISEX #3F689 / WOMEN'S #3F688 / MEN'S #3F681	...
1	POSITION SWITCH	SECURITRON	DP5 BY SECURITY CONTRACTOR	...	1	POSITION SWITCH	SECURITRON	DP5 BY SECURITY CONTRACTOR	...
2	CARD READER	...	CARD READERS TO BE PROVIDED BY SECURITY CONTRACTOR	...					
1	POWER SUPPLY	...	BY SECURITY CONTRACTOR	...					

NOTE: ACCESS BY AUTHORIZED CARD CREDENTIAL. ALWAYS FREE EGRESS. CARD READER, POWER SUPPLY, AND DOOR POSITION SWITCH TO BE PROVIDED BY SECURITY CONTRACTOR.

### EXTERIOR COLOR LEGEND

P-1	TEXTURED ACRYLIC COATING SHERWIN WILLIAMS MATCH COLOR SW #1646 "FIRST STAR" (RGB 218 - 211 - 212)
P-2	TEXTURED ACRYLIC COATING SHERWIN WILLIAMS MATCH COLOR SW #2016 "MINDFUL GRAY" (RGB 188 - 183 - 173)
P-3	TEXTURED ACRYLIC COATING SHERWIN WILLIAMS MATCH COLOR SW #1011 "DORIAN GRAY" (RGB 172 - 167 - 158)
P-4	TEXTURED ACRYLIC COATING SHERWIN WILLIAMS MATCH COLOR SW #1018 "DOVETAIL" (RGB 144 - 139 - 131)
P-5	TEXTURED ACRYLIC COATING SHERWIN WILLIAMS MATCH COLOR SW #1114 "MOTH WING" (RGB 160 - 144 - 121)
P-6	TEXTURED ACRYLIC COATING SHERWIN WILLIAMS "JANZON PRIME BLUE" PANTONE COLOR #2955C (RGB 0 - 169 - 234) (CTK 83 - 1 - 0 - 0)
P-8	SHERWIN WILLIAMS SEMI-GLOSS MATCH COLOR "BLACK" (RGB 0 - 0 - 0)

FLUSH PANEL INSULATED HOLLOW METAL (18 GA)  
TYPE "D3"

FLUSH PANEL INSULATED HOLLOW METAL (18 GA)  
TYPE "D9"

WELDED HOLLOW METAL  
TYPE "E1"

DOOR TYPES SCALE 1/4" = 1'-0"

FRAME TYPE SCALE 1/4" = 1'-0"

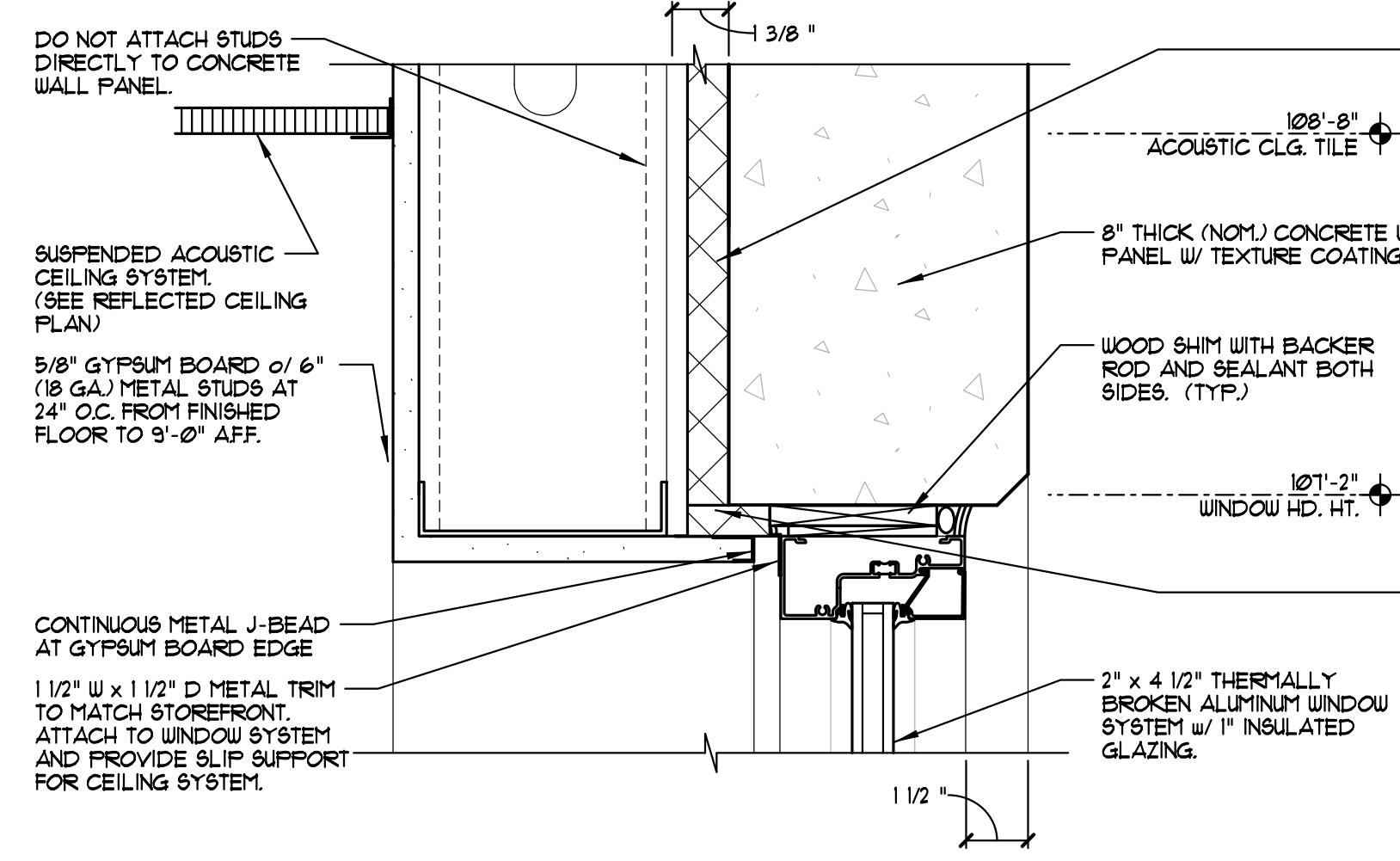

**A WINDOW SYSTEM HEAD**  
SCALE 3" = 1'-0"

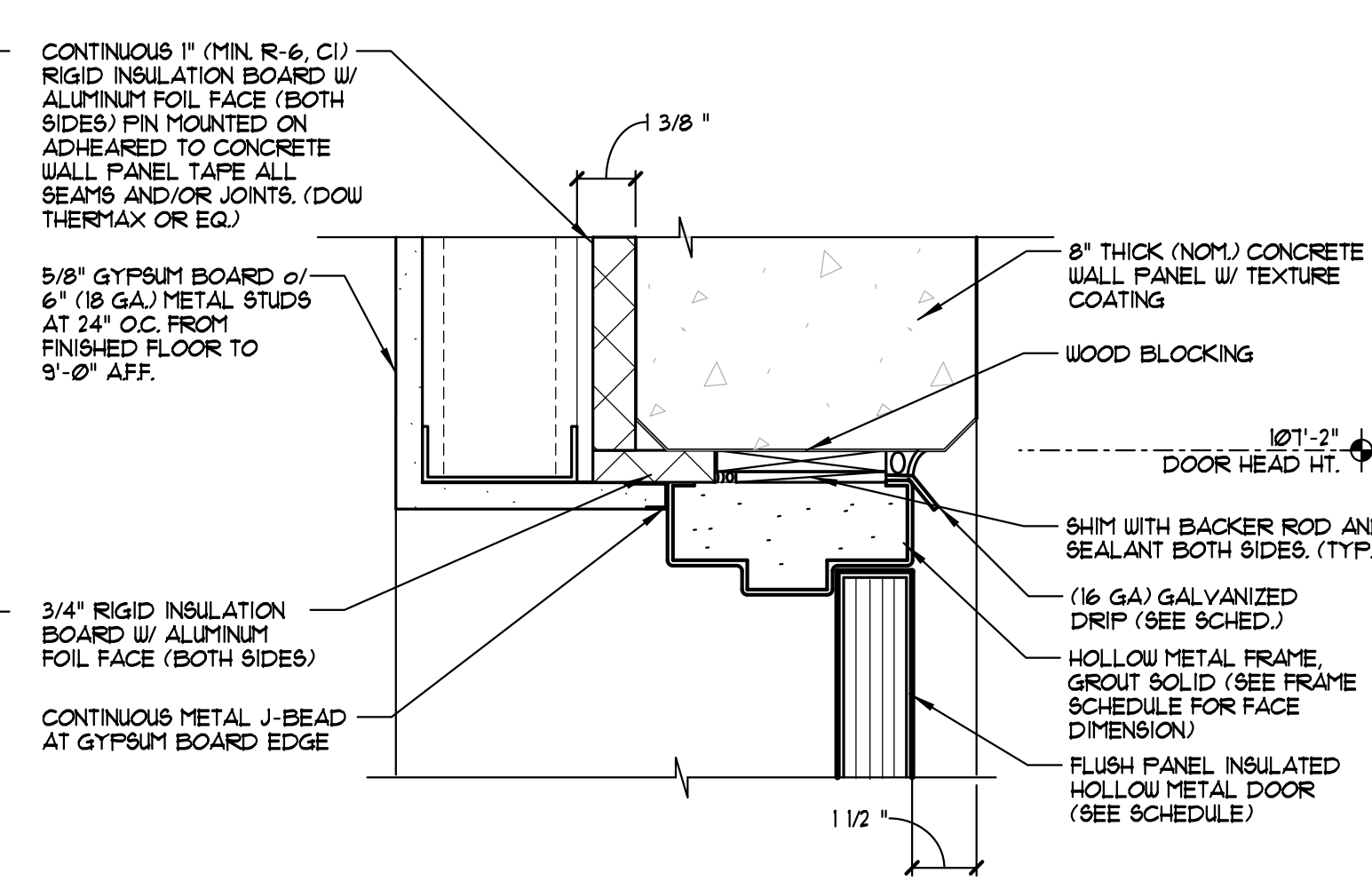

**B DOOR HEAD**  
SCALE 3" = 1'-0"

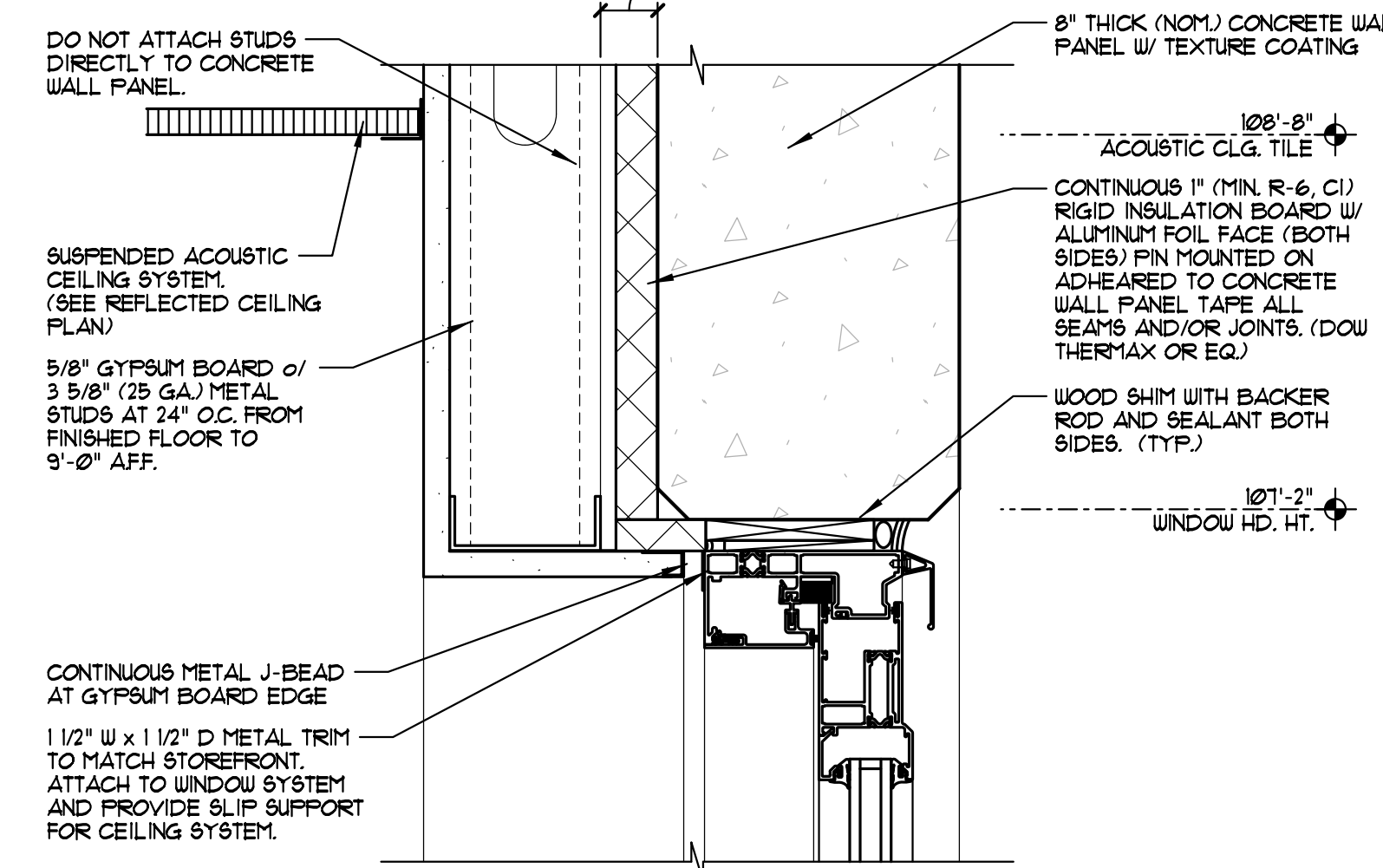

**C SLIDING WINDOW HEAD**  
SCALE 3" = 1'-0"

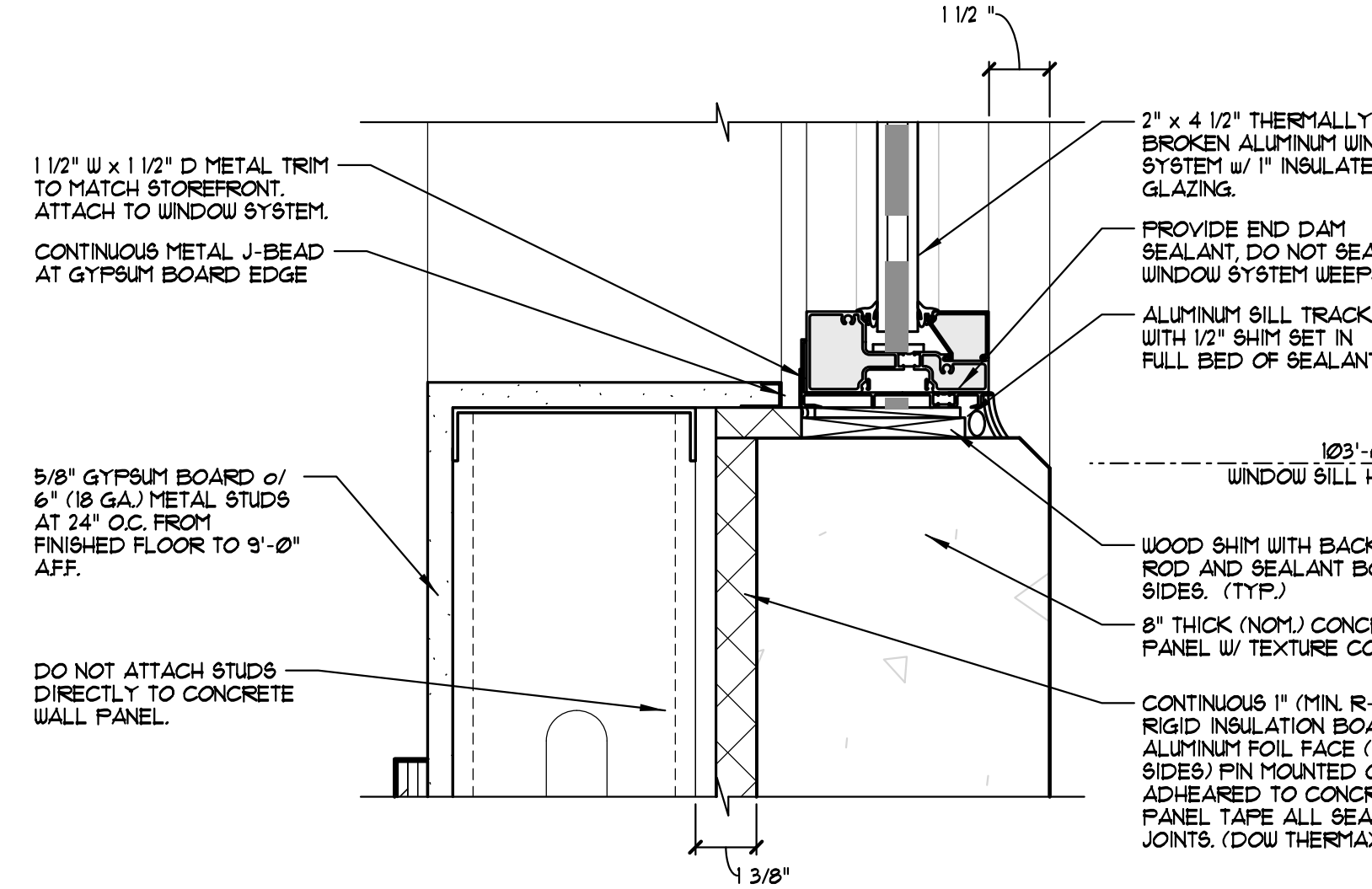

**D WINDOW SYSTEM SILL**  
SCALE 3" = 1'-0"

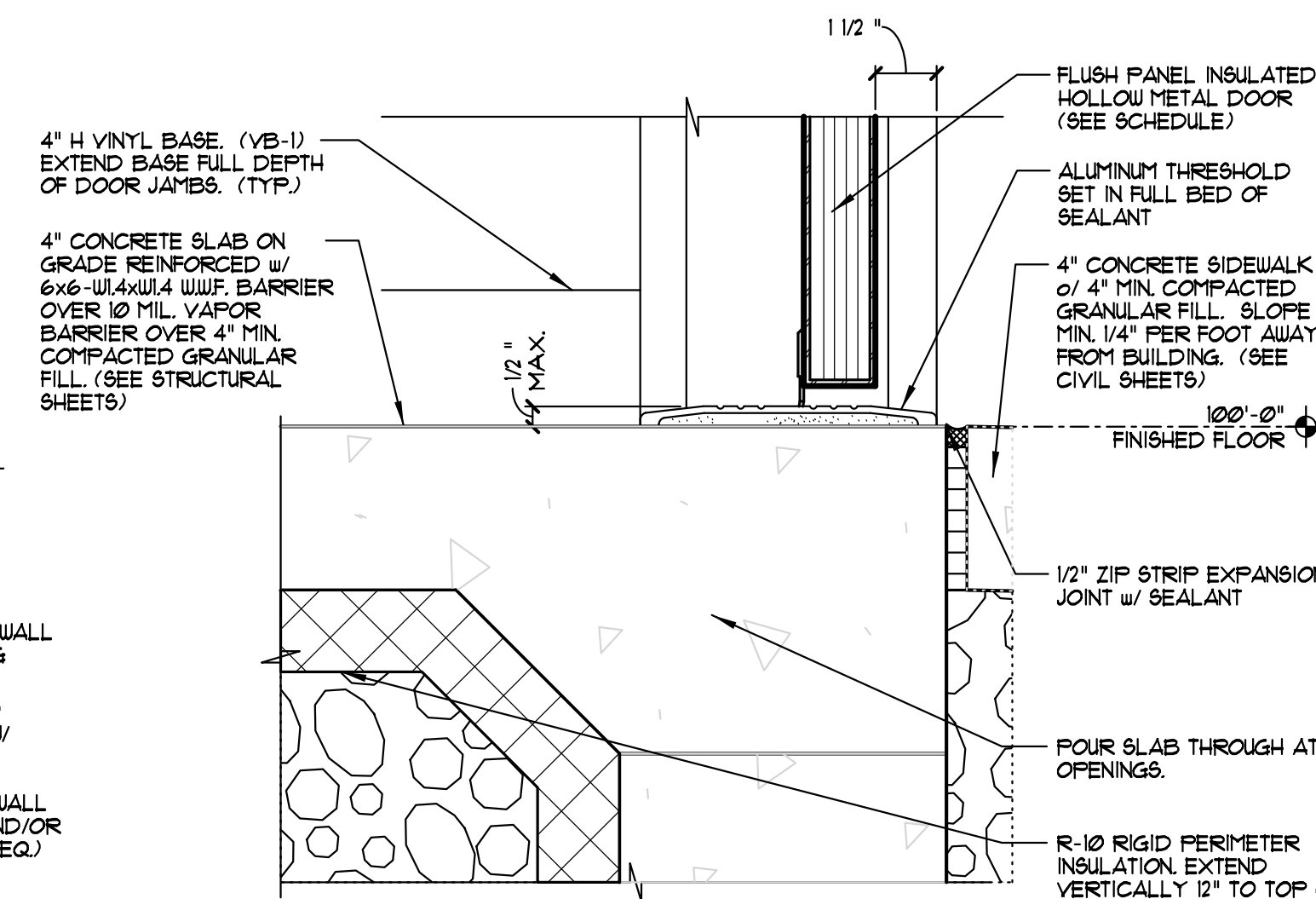

**E DOOR SILL**  
SCALE 3" = 1'-0"

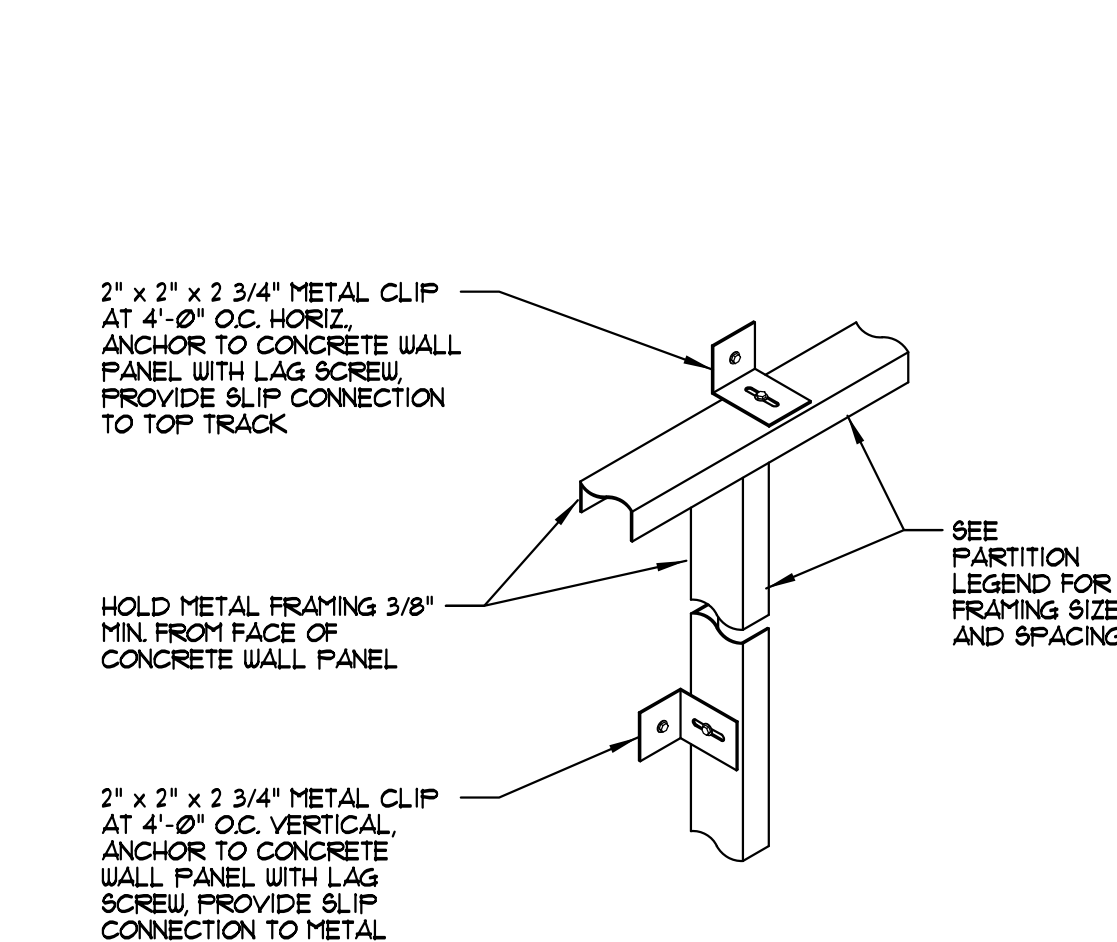

**F SLIDE CLIP DETAIL**  
SCALE 1 1/2" = 1'-0"

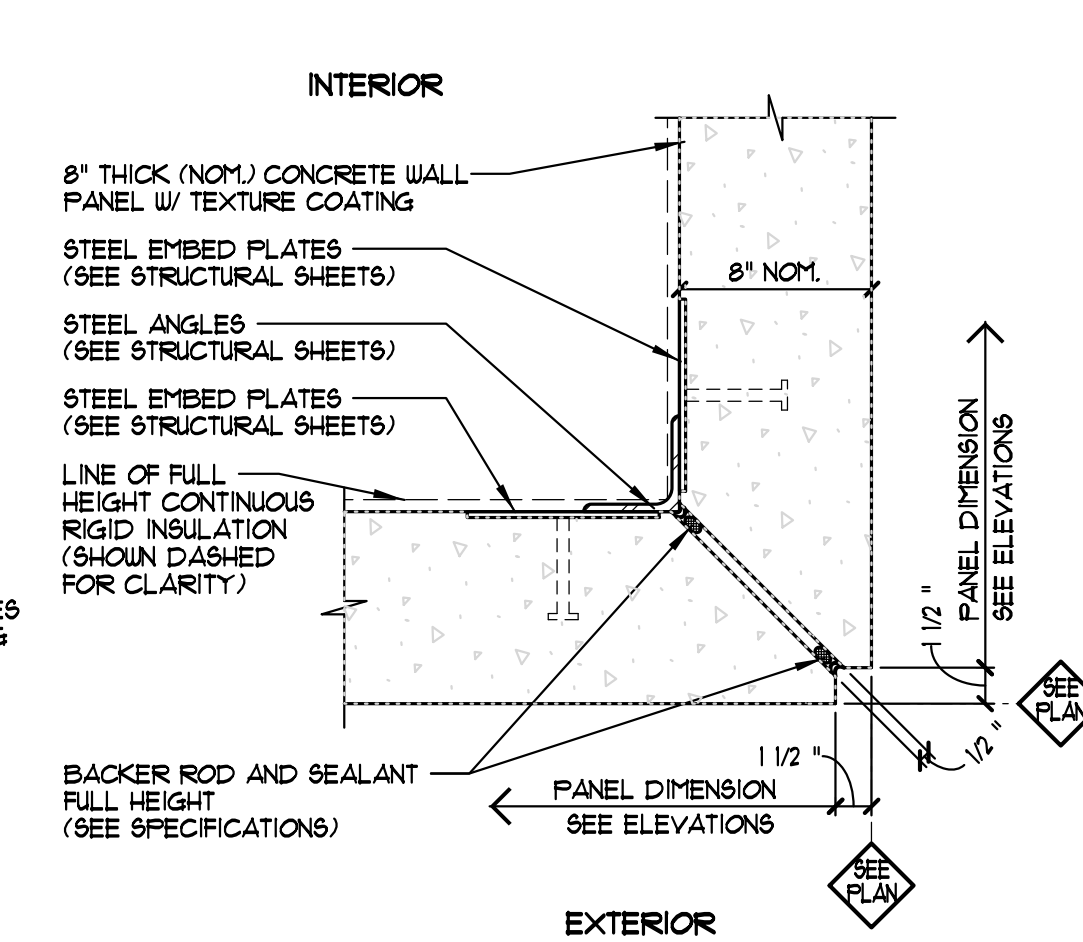

**G PANEL JOINT DETAIL**  
SCALE 1 1/2" = 1'-0"

- ### WINDOW GLAZING NOTES
- WINDOW SYSTEM TO BE KAINEER CO. INC. TRIFAB 2" x 4 1/2" VG 481-T SYSTEM WITH 1" INSULATED GLASS UNLESS NOTED OTHERWISE. DARK BRONZE
  - PROVIDE 1/2" DAM SPACE AT ALL HEAD, JAMB, AND SILL FRAME CONDITIONS.
  - PROVIDE END DAM SEALANT AT ALL SILL MEMBERS.
  - PROVIDE MANUFACTURER'S STANDARD SILL PAN RECEPTOR TRACK. SET IN SILL SEALANT - DO NOT SEAL OVER WINDOW SYSTEM WEBS.
  - ALL PERIMETER ALUMINUM TO MASONRY JOINTS TO BE SEALED W/ SILICONE SEALANT TO MATCH STOREFRONT. CLEAN ALUMINUM SURFACE W/ ALCOHOL PRIOR TO SEALANT INSTALLATION.
  - ALL PREFINISHED ALUMINUM FLASHINGS AND STEEL COVERS TO BE 206 GA. MIN. TO MATCH WINDOW FINISH.
  - FIELD VERIFY ALL DIMENSIONS OF UNIT OPENINGS.

### GLASS SCHEDULE

A	1" INSULATED GLASS (SEE SPECIFICATIONS) PPG SOLARBAN 60, "SOLARGRAY" TINT
AT	1" INSULATED TEMPERED GLASS (SEE SPECIFICATIONS) PPG SOLARBAN 60, "SOLARGRAY" TINT

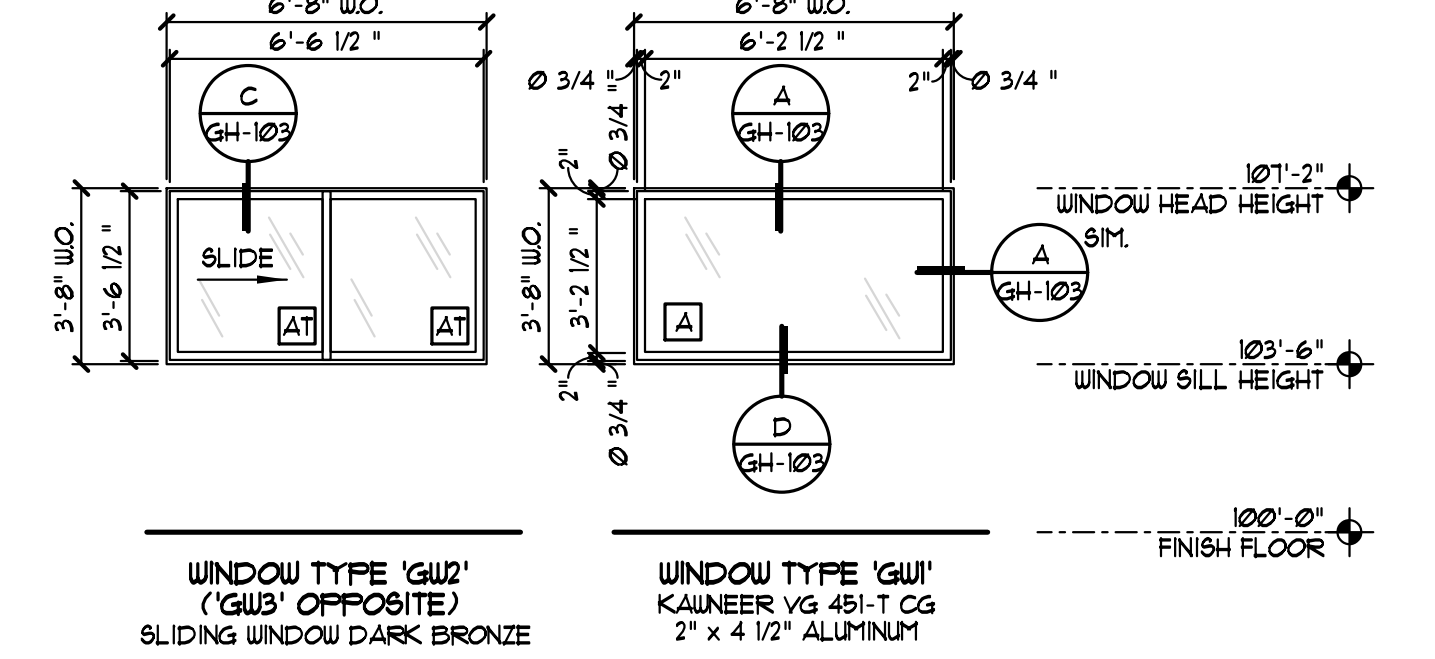

**WINDOW TYPES**  
SCALE 1/4" = 1'-0"

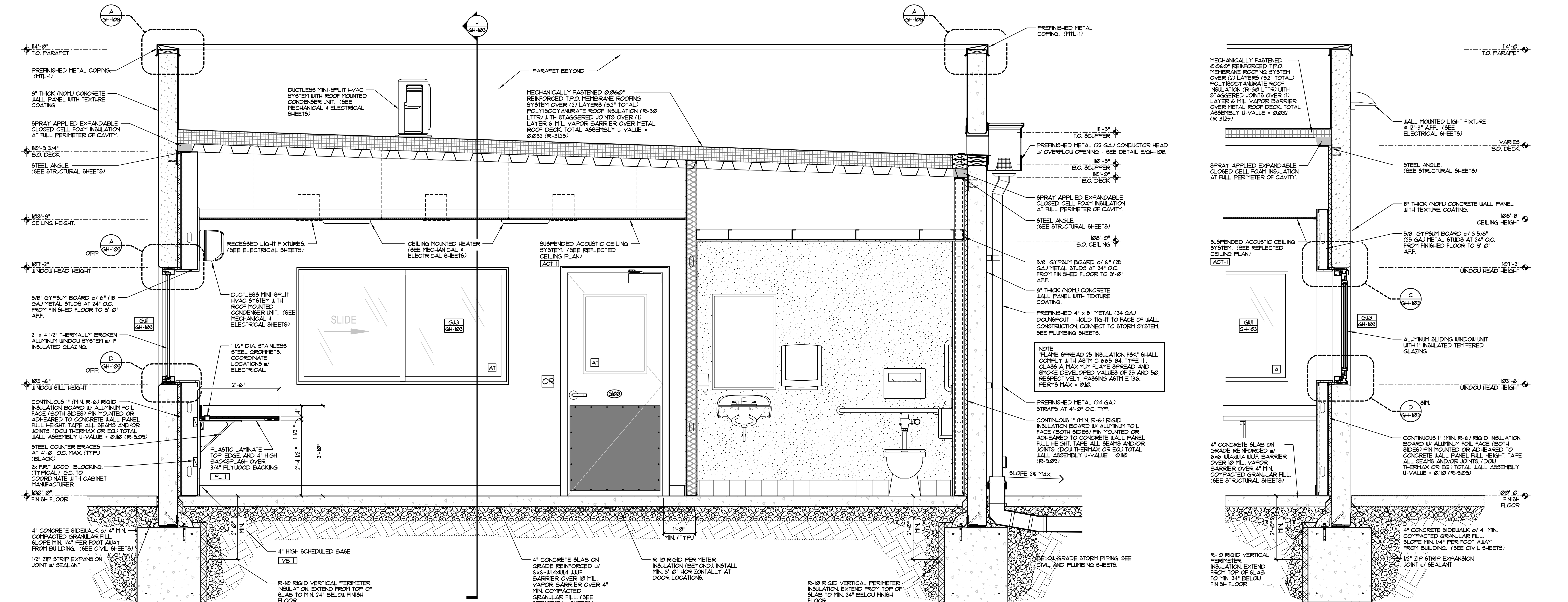

**H PRIMARY GUARD HOUSE SECTION**  
SCALE 3/4" = 1'-0"

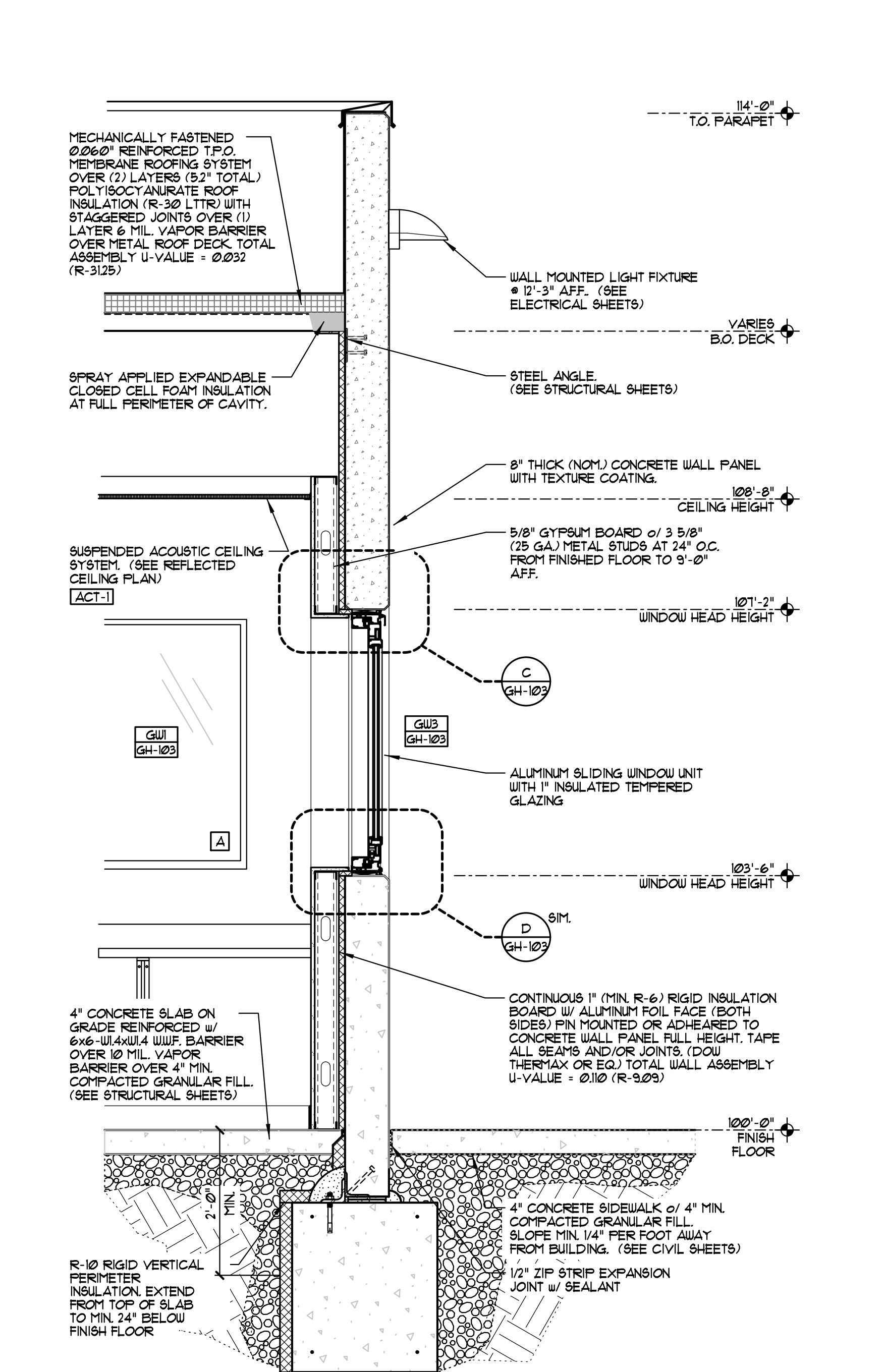

**J PRIMARY GUARD HOUSE WALL SECTION**  
SCALE 3/4" = 1'-0"

FORD & ASSOCIATES  
1500 West First Avenue  
Columbus, Ohio 43212  
P: 614.488.6252  
F: 614.488.9963

ARCHITECTS

Browning - Duke Realty  
A Browning-Duke Realty Joint Venture

ALLPOINTS  
- MIDWEST

**MQJ5 - AR Sortation Center**  
AllPoints Midwest - Building 12  
Bradford Road & Smith Road, Plainfield, IN 46168

For:  
**Browning - Duke Development**  
6100 West 96th Street, Suite #150, Indianapolis, IN 46278

Copyright 2020. All drawings are and shall remain the property of Ford & Associates Architects, Inc. and may not be used, duplicated or altered without the written consent of the Architect.

**PRELIMINARY**  
NOT FOR CONSTRUCTION

ISSUE	REVISION	DATE
ZONING		AUG. 21, 2020

**PRIMARY GUARD HOUSE SECTIONS & GUARD HOUSE DETAILS**  
FIA 4201002

**GH-103**  
MQJ5



ISSUE	REVISION	DATE
ZONING		AUG. 21, 2020

**GUARD HOUSE CODED NOTES**

- (G1) PREFINISHED ALUMINUM WINDOW SYSTEM WITH 1" INSULATED TEMPERED GLAZING. (SEE UNIT ELEVATIONS ON GH-105)
- (G2) PREFINISHED ALUMINUM SLIDING WINDOW w/ 1" INSULATED TEMPERED GLAZING. (SEE UNIT ELEVATION ON GH-105)
- (G3) 8" THICK (NOM) CONCRETE WALL PANELS w/ TEXTURE COATING. (SEE SECTIONS)
- (G4) 30" DEEP PLASTIC LAMINATE COUNTERTOP w/ 4" HIGH BACKSPASH.
- (G5) 1 1/2" DIA PLASTIC GROMMETS. COORDINATE LOCATIONS w/ ELECTRICAL.
- (G6) RECESSED LIGHT FIXTURES. (SEE ELECTRICAL SHEETS)
- (G7) SUSPENDED ACOUSTIC CEILING SYSTEM. (ACT-1) (SEE REFLECTED CEILING PLAN)
- (G8) EMERGENCY EGRESS LIGHT SIGN. (SEE ELECTRICAL SHEETS)
- (G9) PREFIN. 5' x 4' METAL (24 GA) DOWNSPOUT WITH PREFIN. METAL STRAPS, HOLD TIGHT TO FACE OF WALL CONSTRUCTION (NTL-1). PROVIDE CLEANOUT AT BASE OF DOWNSPOUT LEADER. SEE PLUMBING SHEETS. SEE DETAIL E/GH-108.
- (G10) WALL MOUNTED FIRE EXTINGUISHER w/ BRACKET.
- (G11) LINE OF ROOF BEYOND OR ABOVE.
- (G12) LINE OF CONCRETE FOUNDATION. (SEE STRUCTURAL SHEETS)
- (G13) 8" DIA CONCRETE-FILLED STEEL BOLLARD w/ SAFETY YELLOW PLASTIC SLEEVE COVER. (SEE SIMILAR DETAIL F/A-54)
- (G14) PREFINISHED METAL FASCIA EDGE FLASHING OR COPING. (NTL-1)
- (G15) CONCRETE SIDEWALK. (SEE CIVIL SHEETS)
- (G16) LINE OF CONCRETE CURB AND PAD. (SEE CIVIL SHEETS) PAINT CURB FACE SAFETY YELLOW.
- (G17) CONCRETE PAVING. (SEE CIVIL SHEETS)
- (G18) SURFACE MOUNTED WALL PACK LIGHT. MOUNT AT 12'-3" AFF. (SEE ELECTRICAL SHEETS)
- (G19) MAIN ELECTRICAL PANEL. PROVIDE LOCKABLE DOOR. (SEE ELECTRICAL SHEETS)
- (G20) YELLOW PAINTED STRIPING. (SEE CIVIL SHEETS)
- (G21) DUCTLESS MINI-SPLIT HVAC SYSTEM. TOP OF WALL UNIT TO BE 11"-11" AFF. PUMP UNIT CONDENSATE UP THROUGH ROOF AND DISCHARGE INTO ROOF DRAIN. (SEE MECHANICAL & ELECTRICAL SHEETS)
- (G22) 8'-0" HIGH GALVANIZED SECURITY FENCE. (SEE CIVIL SHEETS)
- (G23) 24" WIDE WHITE PAINTED STOP BAR. (SEE CIVIL SHEETS)
- (G24) COORDINATE RECEIVER LOCATION WITH GATE ATTACHED CANE BOLT.
- (G25) ANSI-COMPLIANT ALUMINUM THRESHOLD SET IN FULL BED OF SEALANT.
- (G26) SURFACE MOUNTED HINGED DOOR FIRE DEPARTMENT KNOX BOX w/ TAMPER SWITCH. MOUNT AT 4'-6" ABOVE FINISH GRADE. (KNOX-BOX 3200 SERIES)
- (G27) PAINTED PAVEMENT GRAPHICS. (SEE CIVIL SHEETS)
- (G28) POST MOUNTED SITE SIGNAGE. (SEE CIVIL SHEETS)
- (G29) ANSI ITU COMPLIANT ACCESSIBLE CURB RAMP. (SEE CIVIL SHEETS)
- (G30) SITE LIGHTING POLES & FIXTURES AND C.I.P. CONCRETE POLE BASE. (SEE CIVIL AND ELECTRICAL SHEETS)
- (G31) PAIR OF 18'-6 1/4" x 8'-0 1/4" GALVANIZED MANUAL SWING GATES WITH DROP ROD AND LOCKING HARDWARE. IF REQUIRED, PROVIDE GATE WITH RUBBER ROLLERS OR TIRES. IN-GROUND TRACK SYSTEMS ARE NOT ALLOWED.
- (G32) SINGLE 19'-6 1/4" x 8'-0 1/4" GALVANIZED MANUAL SWING GATE WITH DROP ROD AND LOCKING HARDWARE. IF REQUIRED, PROVIDE GATE WITH RUBBER ROLLERS OR TIRES. IN-GROUND TRACK SYSTEMS ARE NOT ALLOWED.
- (G33) CARD READER PROVIDED BY TENANT'S SECURITY VENDOR (N.I.C.) CONTRACTOR TO PROVIDE CONCEALED J-BOX & CONDUIT w/ FULL STRINGS, WITH FURRING. (SEE ELECTRICAL SHEETS)
- (G34) 3" WIDE x 1/2" DEEP CONCRETE PANEL REVEAL.
- (G35) AUTOMATIC LICENSE PLATE RECOGNITION SYSTEM (ALPR). PROVIDE (3) 8" BOLLARDS AT EACH LOCATION.
- (R-10) RIGID PERIMETER INSULATION. EXTEND 3'-0" HORIZONTALLY BELOW SLAB AT DOOR/WINDOW OPENINGS.
- (W-5) 5/8" WATER RESIST TANK GYPSUM BOARD ON METAL CEILING JOISTS. (SEE SCHEDULE UNO.)
- (L-1) LINE OF CEILING JOISTS ABOVE. (SEE SCHEDULE)
- (P-3) PROVIDE 3 5/8" (25 GA) HORIZONTAL METAL BRACING AT 48" O.C. PERPENDICULAR TO CEILING JOISTS. (TYP)
- (B-1) BLACK PAINTED BUILDING GRAPHICS. SEE DETAILS D & E/GH-102.
- (C-1) CONDUIT TO MAIN BUILDING. (SEE ELECTRICAL SHEETS)
- (E-1) CEILING MOUNTED ELECTRIC HEATER. (SEE MECHANICAL SHEETS)
- (W-1) WATER COOLER TO BE PROVIDED AND INSTALLED BY TENANT. G.C. TO PROVIDE SHUT-OFF VALVE & OUTLET AT 24" AFF. (SEE ELECTRICAL & PLUMBING SHEETS)
- (S-1) SECURITY PANEL. (SEE SECURITY DRAWINGS)
- (A-1) WIRELESS ACCESS POINT (WAP) BY TENANT'S I.T. VENDOR (N.I.C.) CONTRACTOR TO COORDINATE INSTALLATION w/ TENANT'S REP.
- (E-2) 2" ELECTRICAL AND 2" DATA CONDUIT. (SEE SECURITY, TELECOM AND ELECTRICAL DRAWINGS)
- (E-3) PROVIDE QUARTZ OR APPROVED EQUAL CONDUIT BOXES. (SEE ELECTRICAL SHEETS)

**TOILET ROOM ACCESSORIES**

MARK	DESCRIPTION - MANUFACTURER	NOTES	PROVIDED BY G.C.	PROVIDED AND INSTALLED BY G.C.	CONTACT GBRANER FOR REVENUE PRICING
A	COMPACT VERTICAL FOUR ROLL CORELESS TOILET PAPER DISPENSER - GEORGIA PACIFIC, #6144	MOUNT AT 31" AFF. TO TOP OF UNIT WITH 6" MAX. FROM FRONT EDGE OF TOILET			
B	TOILET GRAB BAR - 42" LONG, 1 1/2" DIA, SANGUARD, #899-142-G	MOUNT 12" FROM REAR WALL, 36" AFF. (HOLD)			
C	TOILET GRAB BAR - 36" LONG, 1 1/2" DIA, SANGUARD, #899-136-G	MOUNT 6" FROM SIDE WALL, 33" AFF. (HOLD)			
D	FRAMED 1/4" ANGLED MIRROR - 24" WIDTH X 36" HIGH BOBRICK, B-233 2436	MOUNT WITH BOTTOM OF REFLECTIVE SURFACE AT 36"-40" AFF.			
E	WALL MOUNTED AUTOMATED TOUCHLESS TOILET DISPENSER - GEORGIA PACIFIC, #5462	MOUNT BOTTOM OF UNIT AT 3'-4" AFF.			
F	WALL MOUNTED SANITARY NAPKIN DISPOSAL TOUGH GUT, #E009	STAINLESS STEEL, MOUNT TOP OF UNIT AT 21" AFF.			
G	WALL MOUNTED TOILET SEAT COVER DISPENSER TOUGH GUT, #E002	STAINLESS STEEL, MOUNT TOP OF UNIT AT 30" TO 48" AFF.			
H	TOILET GRAB BAR - 18" LONG, 1 1/2" DIA, SANGUARD, #899-118-G	MOUNT 40" FROM SIDE WALL, 39" - 41" AFF.			
J	WALL MOUNTED TOUCH FREE SOAP DISPENSER GOJO, TX, #2142-2, DOVE GRAY	MOUNT TOP OF UNIT AT 46" AFF.			

**PARTITION SCHEDULE**

MARK	RATING	NOTES	DESCRIPTION	DIAGRAM	DEPTH
G1		FURRING PARTITION	5/8" GYPSUM BOARD ON OCCUPIED SIDE OF 3 5/8" (25 GA) METAL STUDS AT 24" O.C. FROM FINISHED FLOOR TO 5'-0" AFF. PROVIDE CONTINUOUS 1" (MIN. R-6, C) RIGID INSULATION BOARD w/ ALUMINUM FOL FACE (BOTH SIDES) ON INTERIOR FACE OF CONCRETE WALL FULL HEIGHT. HOLD PARTITION A MINIMUM 13/8" FROM FACE OF CONCRETE WALL PANEL. TAPE, MUD AND SAND SMOOTH READY FOR FINISHES. PROVIDE WATER RESISTANT GYP BOARD & TOILET ROOM PARTITION TOTAL WALL ASSEMBLY U-VALUE = 0.10 (R-9.02)		4 1/4" (5 5/8" TOTAL TO FACE OF PANEL)
G2			G2 - SAME AS G1 ABOVE EXCEPT PROVIDE 6" (18 GA) METAL STUDS.		8 1/4" (9 5/8" TOTAL TO FACE OF PANEL)
G3			G3 - SAME AS G1 ABOVE EXCEPT HOLD PARTITION A MINIMUM 5" FROM FACE OF CONCRETE WALL PANEL.		8 1/4" (9 5/8" TOTAL TO FACE OF PANEL)
G4		FULL HEIGHT GUARD HOUSE PARTITION	5/8" GYPSUM BOARD FROM FINISHED FLOOR TO BOTTOM OF DECK ABOVE ON BOTH SIDES OF 3 5/8" (25 GA) METAL STUDS AT 16" O.C. w/ SOUND BATT INSULATION FULL HEIGHT. TAPE ALL SEAMS. TAPE, MUD AND SAND SMOOTH READY FOR FINISHES.		4 7/8"

**GUARD HOUSE SYMBOL LEGEND**

- GUARD HOUSE CODED NOTE TAG
- DOOR NUMBER TAG (SEE GH-106 FOR SCHEDULE)
- WALL PARTITION TAG
- WINDOW TAG (SEE GH-103 FOR UNIT ELEVATIONS)
- MATERIAL / FINISH TAG (SEE GH-106 FOR MATERIAL FINISH KEY)
- TOILET ROOM CODED NOTE TAG

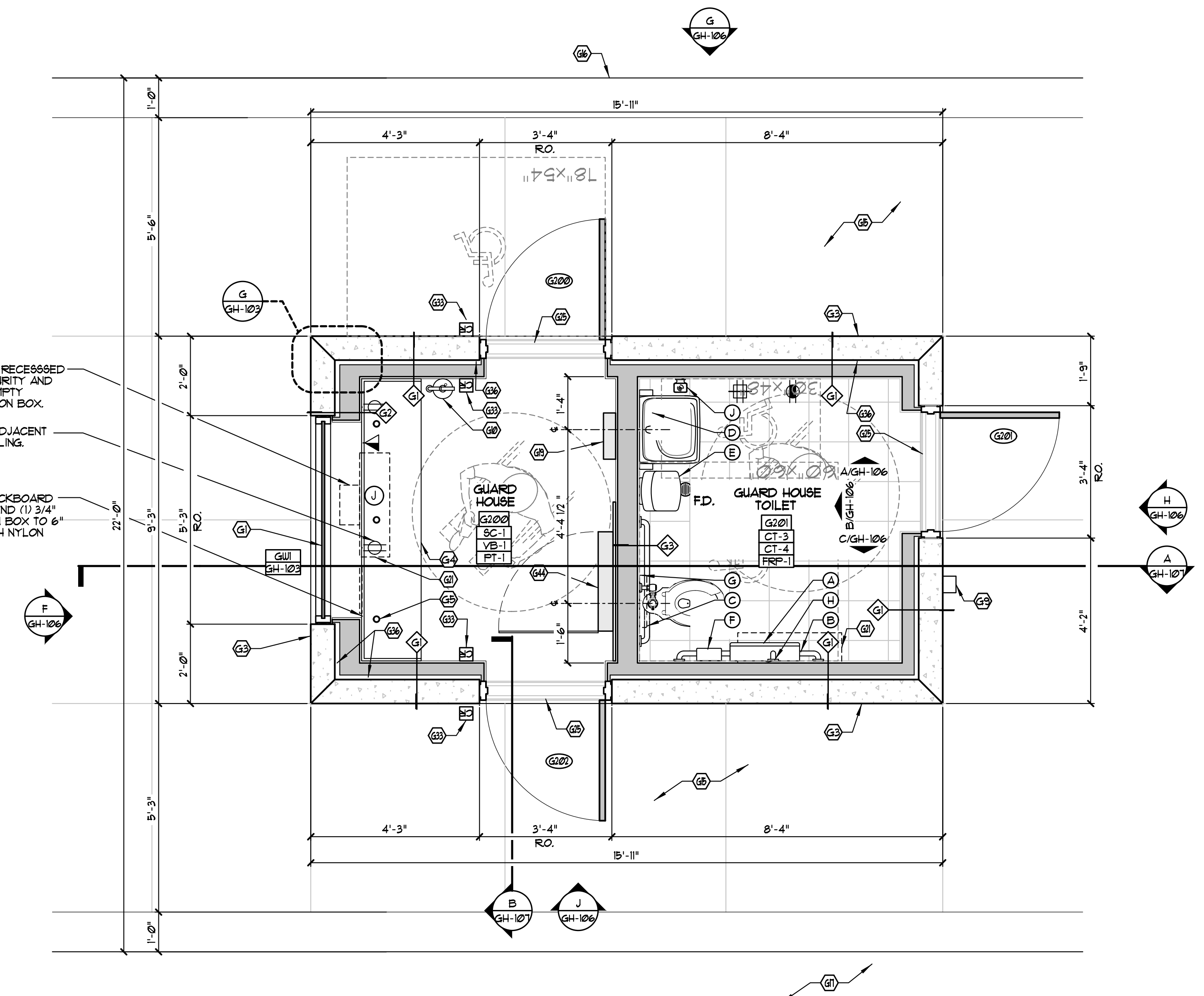

**A SECONDARY GUARD HOUSE FLOOR PLAN**  
SCALE 1/2" = 1'-0"  
NORTH

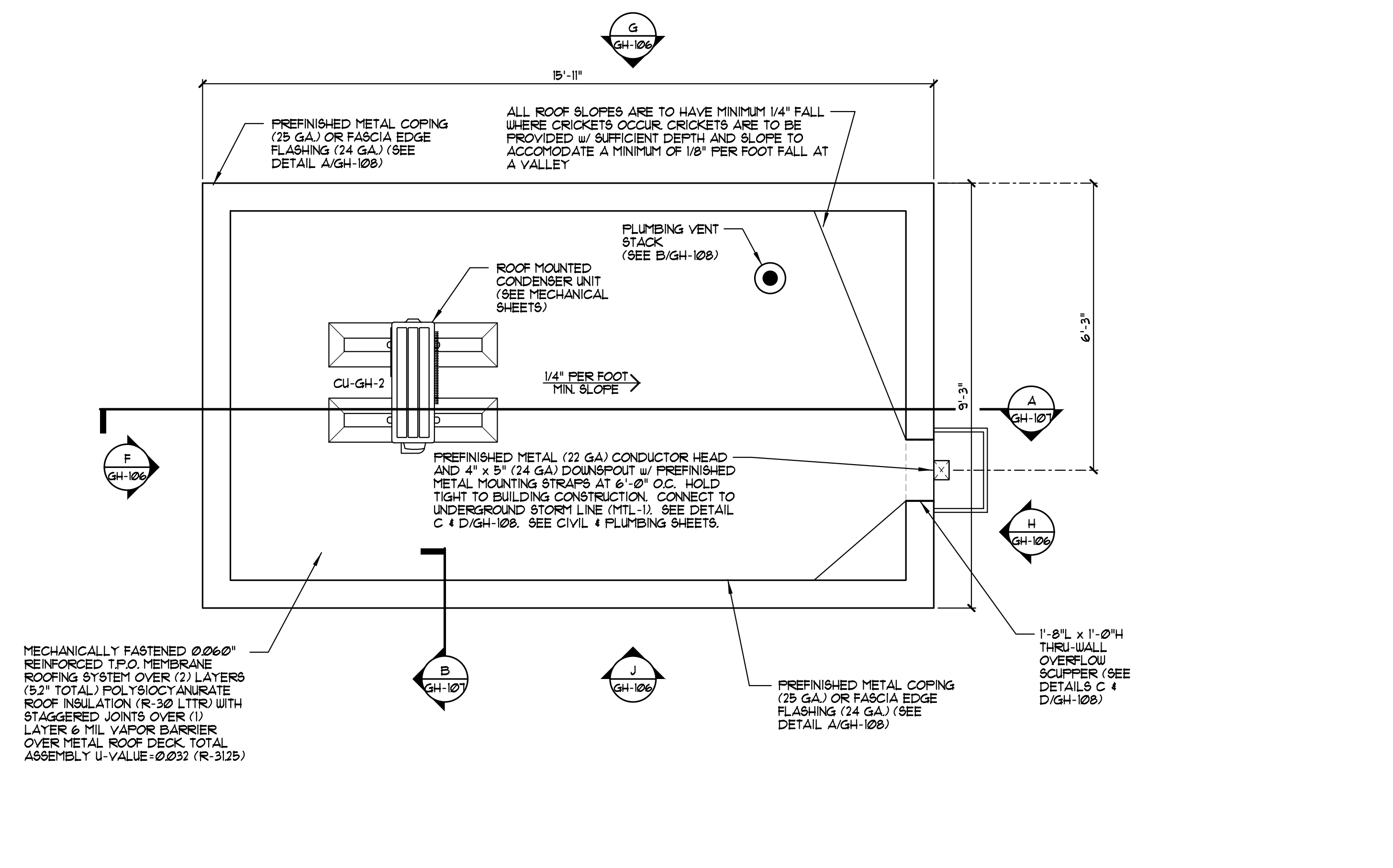

**B SECONDARY GUARD HOUSE ROOF PLAN**  
SCALE 1/2" = 1'-0"  
NORTH

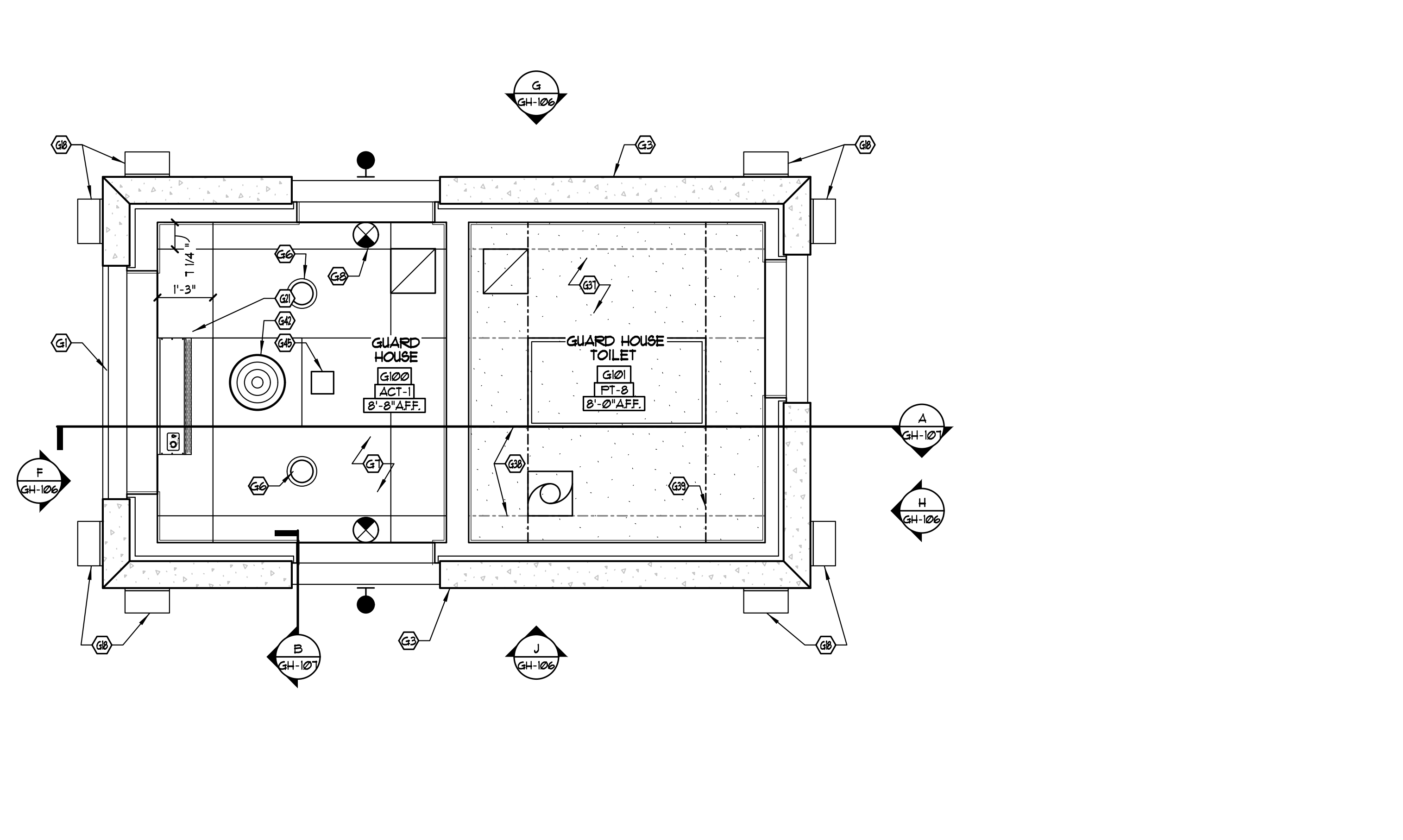

**C SECONDARY GUARD HOUSE REFLECTED CEILING PLAN**  
SCALE 1/2" = 1'-0"  
NORTH

12" x 12" x 6" DEEP JUNCTION BOX RECESSED IN WALL BELOW DESK FOR SECURITY AND TELECOM. EXTEND (1) 3/4" DIA. EMPTY CONDUIT TO WAREHOUSE JUNCTION BOX.

MOUNT DUPLEX RECEPTACLE ADJACENT TO BACKERBOARD ABOVE CEILING.

18" x 18" x 3/4" FRT FLYWOOD BACKERBOARD MOUNTED ABOVE CEILING. EXTEND (1) 3/4" DIA. EMPTY CONDUIT FROM JUNCTION BOX TO 6" ABOVE CEILING. TERMINATE WITH NYLON BUSHING.

ALL ROOF SLOPES ARE TO HAVE MINIMUM 1/4" FALL WHERE CRICKETS OCCUR. CRICKETS ARE TO BE PROVIDED w/ SUFFICIENT DEPTH AND SLOPE TO ACCOMMODATE A MINIMUM OF 1/8" PER FOOT FALL AT A VALLEY.

PLUMBING VENT STACK (SEE B/GH-108)

ROOF MOUNTED CONDENSER UNIT (SEE MECHANICAL SHEETS)

1/4" PER FOOT MIN. SLOPE

PREFINISHED METAL (22 GA) CONDUCTOR HEAD AND 4" x 5" (24 GA) DOWNSPOUT w/ PREFINISHED METAL MOUNTING STRAPS AT 6'-0" O.C. HOLD TIGHT TO BUILDING CONSTRUCTION. CONNECT TO UNDERGROUND SYSTEM LINE (NTL-1). SEE DETAIL C & D/GH-108. SEE CIVIL & PLUMBING SHEETS.

MECHANICALLY FASTENED 0.060" REINFORCED T/P.O. MEMBRANE ROOFING SYSTEM OVER (2) LAYERS (8.2" TOTAL) POLYISOCYANURATE ROOF INSULATION (R-36 LTR) WITH STAGGERED JOINTS OVER (1) LAYER 6 MIL VAPOR BARRIER OVER METAL ROOF DECK TOTAL ASSEMBLY U-VALUE=0.022 (R-31.5)

PREFINISHED METAL COPING (25 GA) OR FASCIA EDGE FLASHING (24 GA) (SEE DETAIL A/GH-108)

1'-8 1/4" x 1'-0 1/4" THRU-WALL OVERLOW SCUPPER (SEE DETAILS C & D/GH-108)

ISSUE	REVISION	DATE
		AUG. 21, 2020

GUARD HOUSE MATERIAL FINISH KEY

MARK	MANUFACTURER	DESCRIPTION	REMARKS	MARK	MANUFACTURER	DESCRIPTION	REMARKS
<b>PAINT / TEXTURED ACRYLIC COATING</b>							
P-2	SHERWIN WILLIAMS	9EM1-GLO56 PAINT (LOW VOC) MATCH COLOR SW #2016 "MINDFUL GRAY"	EXTERIOR HOLLOW METAL DOORS AND FRAMES AT GUARDHOUSE	INTERIOR PAINT	PFT-1	BENJAMIN MOORE	* 201-10 "CHANTILLY LACE" (LOW VOC) GYPSUM BOARD PARTITIONS
P-3	SHERWIN WILLIAMS	TEXTURED ACRYLIC COATING MATCH COLOR SW #214 "MOTH WING"	EXTERIOR FIELD COLOR AT GUARDHOUSE	PLASTIC LAMINATE	PL-1	FORMICA	"DOVER WHITE" #181-58 APPLY PER MANUF. INSTRUCTIONS CONTACT ADHESIVES - LESS THAN 80 g/L
P-1	SHERWIN WILLIAMS	9EM1-GLO56 PAINT (LOW VOC) "SAFETY YELLOW"	STEEL BOLLARDS AND CURBS	VINYL BASE	VB-1	JOHNSONITE	4" VINYL BASE - COVE BASE (USE AT 50-1)
P-8	SHERWIN WILLIAMS	9EM1-GLO56 PAINT, "BLACK" (OPTIONAL AS VINYL DECAL)	EXTERIOR ACCENT COLOR AT GUARDHOUSE	SEALED CONCRETE	SC-1	EUCOIL CHEMICALS	EUCOSIL
<b>PREFINISHED METAL</b>							
MTL-1	PAC-GLAD	24 GA. PREFINISHED ALUMINUM COLOR - "GRANITE"	METAL COPING	CEMENT TILE	CT-3	DALTILE	18" x 18" PORCELAIN FLOOR TILE CITY VIEW "CYOT" "SKYLINE GRAY" GROUT - MAPEI "M SAHARA BEIGE"
<b>STOREFRONT / WINDOW SYSTEM</b>							
SF-1	KAINEER	TRIFAB VG 451-T PREFINISHED ALUMINUM COLOR - DARK BRONZE	STOREFRONT / DOOR SYSTEM (TYP.)	CERAMIC TILE	CT-4	DALTILE	6" x 12" PORCELAIN COVE BASE (USE COVE BASE CORNERS ON OUTSIDE CORNERS) CITY VIEW "CYOT" "SKYLINE GRAY" GROUT - MAPEI "M SAHARA BEIGE"
<b>ACOUSTIC CEILING TITLE</b>							
ACT-1	ARMSTRONG	24"x48"x5/8" CORTEGA MINIBOARD #169 TILE WITH WHITE B16" GRID	EXPOSED "T" CEILING GRID				
<b>FIBERGLASS WALL PANEL</b>							
FRP-1	CRANE KEM-LITE	29" THICK FIBER-X GLASSBORO F1 w/ SURFACELASS CLASS A	"WHITE" #85	INSTALL w/ VINYL MOLDINGS & TRIM.			

GUARD HOUSE CODED NOTES

- ④ PREFINISHED ALUMINUM WINDOW SYSTEM WITH 1" INSULATED TEMPERED GLAZING. (SEE UNIT ELEVATIONS ON GH-103)
- ④ PREFINISHED ALUMINUM SLIDING WINDOW w/ 1" INSULATED TEMPERED GLAZING. (SEE UNIT ELEVATION ON GH-103)
- ④ 8" THICK (NOM.) CONCRETE WALL PANELS w/ TEXTURE COATING. (SEE SECTIONS)
- ④ 30" DEEP PLASTIC LAMINATE COUNTERTOP w/ 4" HIGH BACKPLASH.
- ④ 1 1/2" DIA. PLASTIC GROMMETS. COORDINATE LOCATIONS w/ ELECTRICAL.
- ④ RECESSED LIGHT FIXTURES. (SEE ELECTRICAL SHEETS)
- ④ SUSPENDED ACOUSTIC CEILING SYSTEM. (ACT-1) (SEE REFLECTED CEILING PLAN)
- ④ EMERGENCY EGRESS LIGHT SIGN. (SEE ELECTRICAL SHEETS)
- ④ PREFIN. 5" x 4" METAL (24 GA.) DOWNSPOUT WITH PREFIN. METAL STRAPS. HOLD TIGHT TO FACE OF WALL CONSTRUCTION (MTL-1). PROVIDE CLEANOUT AT BASE OF DOWNSPOUT LEADER. SEE PLUMBING SHEETS. SEE DETAIL E/GH-108.
- ④ WALL MOUNTED FIRE EXTINGUISHER w/ BRACKET.
- ④ LINE OF ROOF BEYOND OR ABOVE.
- ④ LINE OF CONCRETE FOUNDATION. (SEE STRUCTURAL SHEETS)
- ④ 8" DIA. CONCRETE-FILLED STEEL BOLLARD w/ SAFETY YELLOW PLASTIC SLEEVE COVER. (SEE SIMILAR DETAIL F/A-54)
- ④ PREFINISHED METAL FASCIA EDGE FLASHING OR COPING. (MTL-1)
- ④ CONCRETE SIDEWALK. (SEE CIVIL SHEETS)
- ④ LINE OF CONCRETE CURB AND PAD. (SEE CIVIL SHEETS) PAINT CURB FACE SAFETY YELLOW.
- ④ CONCRETE PAVING. (SEE CIVIL SHEETS)
- ④ SURFACE MOUNTED WALL PACK LIGHT. MOUNT AT 12'-3" AFF. (SEE ELECTRICAL SHEETS)
- ④ MAIN ELECTRICAL PANEL. PROVIDE LOCKABLE DOOR. (SEE ELECTRICAL SHEETS)
- ④ YELLOW PAINTED STRIPS. (SEE CIVIL SHEETS)
- ④ DUCTLESS MINI-SPLIT HVAC SYSTEM. TOP OF WALL UNIT TO BE 1"-1/2" AFF. PUMP UNIT CONDENSATE UP THROUGH ROOF AND DISCHARGE INTO ROOF DRAIN. (SEE MECHANICAL & ELECTRICAL SHEETS)
- ④ 8'-0" HIGH GALVANIZED SECURITY FENCE. (SEE CIVIL SHEETS)
- ④ 24" WIDE WHITE PAINTED STOP BAR. (SEE CIVIL SHEETS)
- ④ COORDINATE RECEIVER LOCATION WITH GATE ATTACHED CANE BOLT.
- ④ ANSI-COMPLIANT ALUMINUM THRESHOLD SET IN FULL BED OF SEALANT.
- ④ SURFACE MOUNTED HINGED DOOR FIRE DEPARTMENT KNOX BOX w/ TAMPER SWITCH. MOUNT AT 4'-6" ABOVE FINISH GRADE. (KNOX-BOX 3200 SERIES)
- ④ PAINTED PAVEMENT GRAPHICS. (SEE CIVIL SHEETS)
- ④ FOOT MOUNTED SITE SIGNAGE. (SEE CIVIL SHEETS)
- ④ ANSI IT11 COMPLIANT ACCESSIBLE CURB RAMP. (SEE CIVIL SHEETS)
- ④ SITE LIGHTING FIXTURES AND C.I.P. CONCRETE POLE BASE. (SEE CIVIL AND ELECTRICAL SHEETS)
- ④ PAIR OF 18'-6 1/2" x 8'-0 1/2" GALVANIZED MANUAL SWING GATES WITH DROP ROD AND LOCKING HARDWARE. IF REQUIRED, PROVIDE GATE WITH RUBBER ROLLERS OR TIRES. IN-GROUND TRACK SYSTEMS ARE NOT ALLOWED.
- ④ SINGLE 19'-6 1/2" x 8'-0 1/2" GALVANIZED MANUAL SWING GATE WITH DROP ROD AND LOCKING HARDWARE. IF REQUIRED, PROVIDE GATE WITH RUBBER ROLLERS OR TIRES. IN-GROUND TRACK SYSTEMS ARE NOT ALLOWED.
- ④ CARD READER PROVIDED BY TENANT'S SECURITY VENDOR (N.I.C.) CONTRACTOR TO PROVIDE CONCEALED J-BOX & CONDUIT w/ FULL STRINGS, WITH FURRING. (SEE ELECTRICAL SHEETS)
- ④ 3" WIDE x 12" DEEP CONCRETE PANEL REVEAL.
- ④ AUTOMATIC LICENSE PLATE RECOGNITION SYSTEM (ALPR). PROVIDE (3) 8" BOLLARDS AT EACH LOCATION.
- ④ R-10 RIGID PERIMETER INSULATION EXTEND 3'-0" HORIZONTALLY BELOW SLAB AT DOOR/WINDOW OPENINGS.
- ④ 5/8" WATER RESIST TANK GYPSUM BOARD ON METAL CEILING JOISTS. (SEE SCHEDULE UNO.)
- ④ LINE OF CEILING JOISTS ABOVE. (SEE SCHEDULE)
- ④ PROVIDE 3 5/8" (25 GA.) HORIZONTAL METAL BRACING AT 48" O.C. PERPENDICULAR TO CEILING JOISTS. (TYP.)
- ④ BLACK PAINTED BUILDING GRAPHICS. SEE DETAILS D & E/GH-102.
- ④ CONDUIT TO MAIN BUILDING. (SEE ELECTRICAL SHEETS)
- ④ CEILING MOUNTED ELECTRIC HEATER. (SEE MECHANICAL SHEETS)
- ④ WATER COOLER TO BE PROVIDED AND INSTALLED BY TENANT. G.C. TO PROVIDE SHUT-OFF VALVE & OUTLET AT 24" AFF. (SEE ELECTRICAL & PLUMBING SHEETS)
- ④ SECURITY PANEL. (SEE SECURITY DRAWINGS)
- ④ WIRELESS ACCESS POINT (WAP) BY TENANT'S IT VENDOR (N.I.C.) CONTRACTOR TO COORDINATE INSTALLATION w/ TENANT'S REP.
- ④ 2" ELECTRICAL AND 2" DATA CONDUIT. (SEE SECURITY, TELECOM AND ELECTRICAL DRAWINGS)
- ④ PROVIDE QUARTZ OR APPROVED EQUAL CONDUIT BOXES. (SEE ELECTRICAL SHEETS)

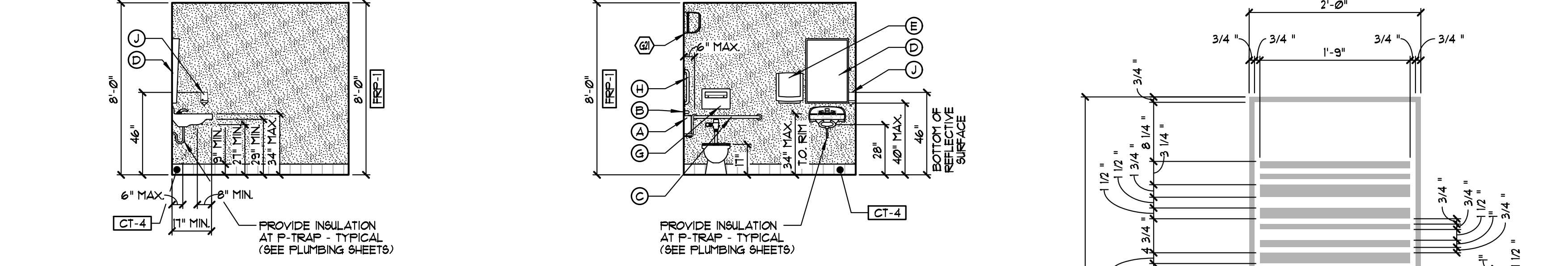

A TOILET ROOM - GUARD HOUSE SCALE 1/4" = 1'-0"  
B TOILET ROOM - GUARD HOUSE SCALE 1/4" = 1'-0"

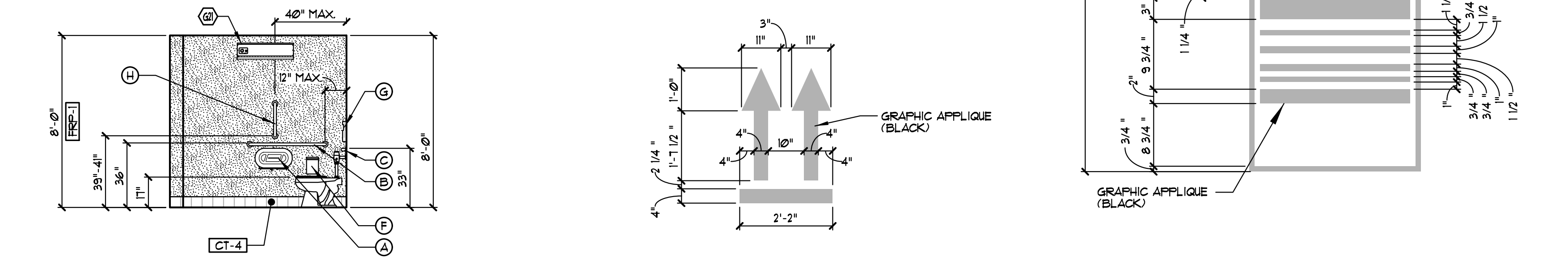

C TOILET ROOM - GUARD HOUSE SCALE 1/4" = 1'-0"  
D GUARD HOUSE GRAPHICS SCALE 1/2" = 1'-0"

TOILET ROOM ACCESSORIES

MARK	DESCRIPTION - MANUFACTURER	NOTES	PROVIDED BY G.C.	PROVIDED AND INSTALLED BY G.C.	CONTACT GRANITE FOR TENDERED PRICING
A	COMPACT VERTICAL FOUR ROLL CORELESS TOILET PAPER DISPENSER - GEORGIA PACIFIC, #6144	MOUNT AT 3" AFF. TO TOP OF UNIT WITH 6" MAX. FROM FRONT EDGE OF TOILET	●	●	●
B	TOILET GRAB BAR - 42" LONG, 1 1/2" DIA, SANGUARD, #889-142-G	MOUNT 2" FROM REAR WALL, 36" AFF. (HOLD)	●	●	●
C	TOILET GRAB BAR - 36" LONG, 1 1/2" DIA, SANGUARD, #889-136-G	MOUNT 6" FROM SIDE WALL, 33" AFF. (HOLD)	●	●	●
D	FRAMED 1/4" ANGLED MIRROR - 24" WIDTH X 36" HIGH BOBRICK, B-283 2436	MOUNT WITH BOTTOM OF REFLECTIVE SURFACE AT 36"-40" AFF.	●	●	●
E	WALL MOUNTED AUTOMATED TOUCHLESS TOILET DISPENSER - GEORGIA PACIFIC, #5462	MOUNT BOTTOM OF UNIT AT 3'-4" AFF.	●	●	●
F	WALL MOUNTED SANITARY NAPKIN DISPOSAL TOUGH GUT, #E209	MOUNT TOP OF UNIT AT 21" AFF.	●	●	●
G	WALL MOUNTED TOILET SEAT COVER DISPENSER TOUGH GUT, #E202	STAINLESS STEEL MOUNT TOP OF UNIT AT 30" TO 48" AFF.	●	●	●
H	TOILET GRAB BAR - 18" LONG, 1 1/2" DIA, SANGUARD, #889-118-G	MOUNT 40" FROM SIDE WALL, 39" - 41" AFF.	●	●	●
I	WALL MOUNTED TOUCH FREE SOAP DISPENSER GOJO, TX, #740-2, "DOVE GRAY"	MOUNT TOP OF UNIT AT 46" AFF.	●	●	●

GUARD HOUSE SYMBOL LEGEND

○	GUARD HOUSE CODED NOTE TAG
○	DOOR NUMBER TAG (SEE GH-106 FOR SCHEDULE)
◇	WALL PARTITION TAG
□	WINDOW TAG (SEE GH-103 FOR UNIT ELEVATIONS)
□	MATERIAL / FINISH TAG (SEE GH-106 FOR MATERIAL FINISH KEY)
○	TOILET ROOM CODED NOTE TAG

GUARD HOUSE DOOR AND FRAME SCHEDULE

MARK	DESCRIPTION / LOCATION	SIZE	DOOR			FRAME			HARDWARE / EQUIP.	FIRE RESIST. RATING	COMMENTS	
			TYPE	MATERIAL	FINISH	TYPE	MATERIAL	FINISH				
GH-106	GUARD HOUSE DOOR (4)	(2) 3'-0" x 7'-0" x 1 3/4"	D5	HOLLOW METAL	PAINT	FI	HOLLOW METAL	PAINT	B' / GH-103 S1L	E' / GH-103	9	---
GH-107	GUARD HOUSE TOILET ROOM DOOR (2)	(2) 3'-0" x 7'-0" x 1 3/4"	D3	INSULATED HOLLOW METAL	PAINT	FI	HOLLOW METAL	PAINT	B' / GH-103 S1L	E' / GH-103	9B	---

- ALL EXTERIOR HOLLOW METAL DOOR FRAMES ARE TO BE GROUDED SOLID. COAT INTERIOR OF FRAME WITH "SHERWIN WILLIAMS" - PRO-INDUSTRIAL PRO-CRYL™ UNIVERSE ACRYLIC PRIMER PRIOR TO GROUTING.
- PROVIDE RUST INHIBITOR COATING AND STAINLESS STEEL SCREW FASTENERS ON ALL HARDWARE ITEMS AT EXTERIOR DOORS PER MANUF. SPECIFICATIONS.
- PAINT EXTERIOR SIDE OF ALL HOLLOW METAL DOOR FRAMES AND DOORS 9EM1-GLO56 (P-2) (UNO.)
- G.C. TO COORDINATE DOOR HARDWARE w/ MANUFACTURER AND SECURITY DOCUMENTS.
- VERIFY ALL ROUGH OPENING SIZES AND REQUIREMENTS WITH DOOR MANUFACTURER.
- ALL LOCKSETS TO BE PROVIDED WITH A REMOVABLE CONSTRUCTION CORE SUPPLIED BY HARDWARE MANUFACTURER.
- LATCHES TO BE MOUNTED AT 4'-6" AFF.
- ALL DOOR LOCKSETS / PASSAGE SETS SHALL BE OF THE LEVER HANDLE TYPE. HARDWARE SHALL BE MOUNTED NO HIGHER THAN 48" ABOVE FINISHED FLOOR (MOUNT OPERABLE PARTS OF HARDWARE BETWEEN 34" TO 48" AFF. MAXIMUM). HAVE MANUFACTURER PROVIDE ACCESSIBLE DOORS PER ICC/ANSI A117.1. FORCE REQUIRED TO ACTIVATE OPERABLE PARTS SHALL BE 5.0 LBS MAXIMUM.
- PER ANSI A117.1 - MINIMUM MANEUVERING CLEARANCE AT DOORS THAT ARE NOT AUTOMATIC OR POWER ASSISTED / FOR FRONT APPROACHES TO PUSH SIDE OF DOORS NOT EQUIPPED WITH LATCH AND CLOSER SHALL HAVE MANEUVERING SPACE THAT IS THE SAME WIDTH AS DOOR OPENING AND EXTENDS 48-INCHES MINIMUM PERPENDICULAR TO THE DOORWAY. AT FULL SIDE OF DOOR, 18-INCH EXTENSION BEYOND LATCH SIDE OF DOOR IS PROVIDED.
- MAXIMUM PULL FORCES FOR EXTERIOR DOORS TO BE 5.0 LBS. AND MAXIMUM PULL FORCES FOR INTERIOR DOORS TO BE 5.0 LBS.
- PROVIDE "EXIT" SIGN. SEE SIGN DETAIL W/GA-101.

GUARD HOUSE DOOR HARDWARE SCHEDULE

HARDWARE SET #3 GUARDHOUSE DOOR				HARDWARE SET #3B GUARDHOUSE TOILET ROOM					
QTY.	DESCRIPTION	MANUF.	NUMBER	FINISH	QTY.	DESCRIPTION	MANUF.	NUMBER	FINISH
3	HINGE (HEAVY WEIGHT)	McKINNEY	T4B3386 NRP 4-1/2" X 4-1/2"	US32D	3	HINGE (HEAVY WEIGHT)	McKINNEY	T4B3386 NRP 4-1/2" X 4-1/2"	US32D
1	ELECTRIFIED MORTISE LOCK - FAIL SECURE	SARGENT	RX-10 8211-DV LNF	US16D	1	SERVICE STATION LOCK	SARGENT	28 10 10344 LP	US16D
1	DOOR LOOP	SECURITRON	75B-C	US26D	1	KICKPLATE	ROCKWOOD	K1090 B4E 10" X 2" LDW	US32D
1	DOOR CLOSER	NORTON	7500 REG / PA	689	1	DOOR CLOSER	NORTON	7500 REG / PA	689
1	KICKPLATE	ROCKWOOD	K1090 B4E 10" X 2" LDW	US32D	1	COAT HOOK	ROCKWOOD	730	US16D
1	LATCH PROTECTOR	ROCKWOOD	320 / 321	--	1	DOOR STOP	ROCKWOOD	441	US16D
1	DOOR STOP	ROCKWOOD	441	US26D	1	THRESHOLD	FEIKO	11A	--
1	THRESHOLD	FEIKO	11A	ALUM.	1	RAIN GUARD	FEIKO	346C	--
1	RAIN GUARD	FEIKO	346C	--	1	WEATHERSTRIP SET	FEIKO	303AFK	--
1	WEATHERSTRIP SET	FEIKO	303AFK	--	1	SWEEP	FEIKO	315CN	--
1	SWEEP	FEIKO	315CN	--	1	WALL SIGN	ROCKWOOD	UNISEX #5F689 / WOMEN'S #5F688 / MEN'S #5F681	--
1	POSITION SWITCH	SECURITRON	DP5 BY SECURITY CONTRACTOR	--	1	POSITION SWITCH	SECURITRON	DP5 BY SECURITY CONTRACTOR	--
2	CARD READER	--	CARD READERS TO BE PROVIDED BY SECURITY CONTRACTOR	--					
1	POWER SUPPLY	--	BY SECURITY CONTRACTOR	--					

NOTE: ACCESS BY AUTHORIZED CARD CREDENTIAL. ALWAYS FREE EGRESS. CARD READER POWER SUPPLY, AND DOOR POSITION SWITCH TO BE PROVIDED BY SECURITY CONTRACTOR.

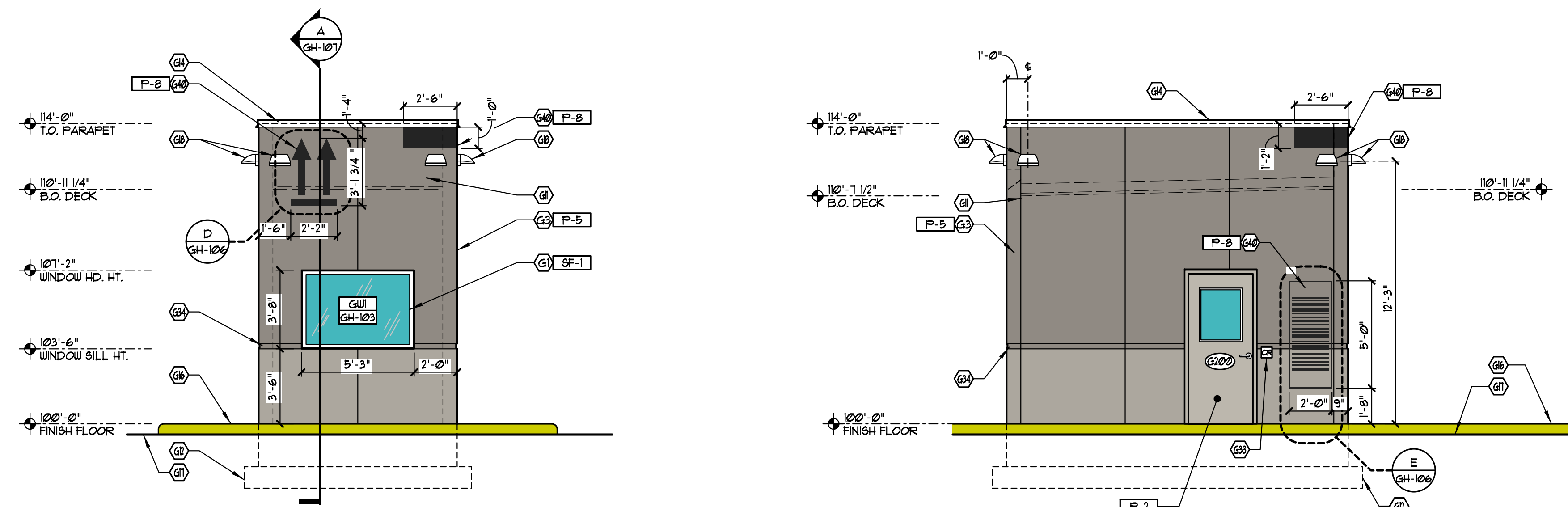

F SECONDARY GUARD HOUSE NORTH ELEVATION SCALE 1/4" = 1'-0"  
G SECONDARY GUARD HOUSE EAST ELEVATION SCALE 1/4" = 1'-0"

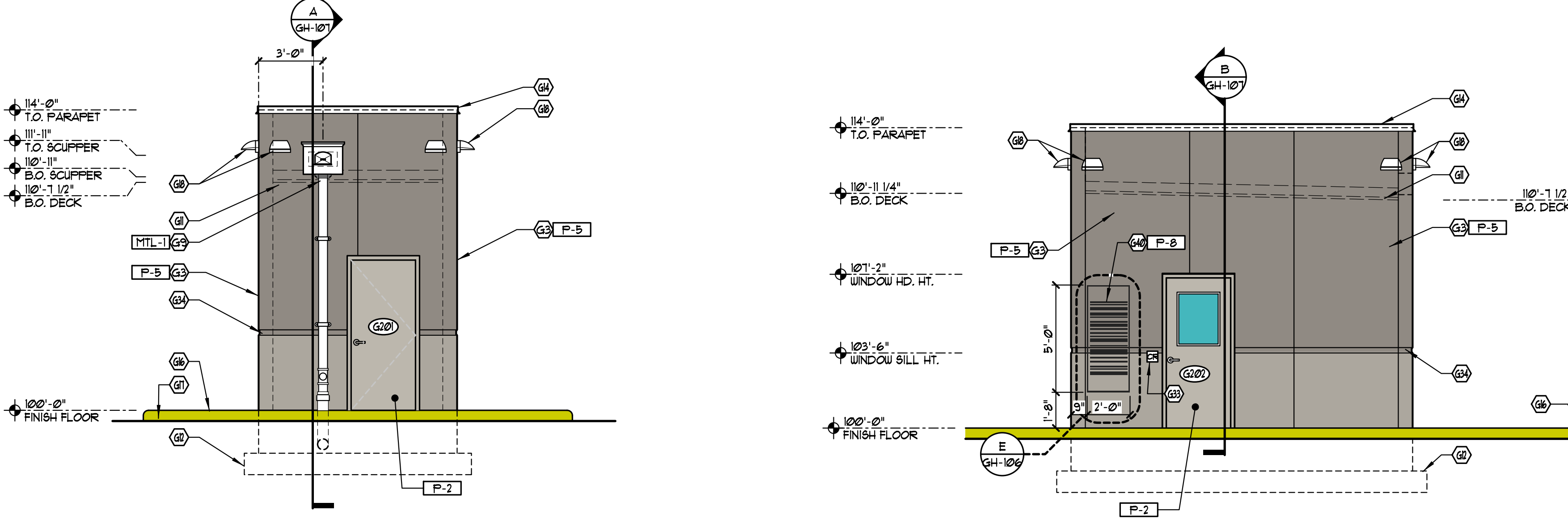

H SECONDARY GUARD HOUSE SOUTH ELEVATION SCALE 1/4" = 1'-0"  
J SECONDARY GUARD HOUSE WEST ELEVATION SCALE 1/4" = 1'-0"

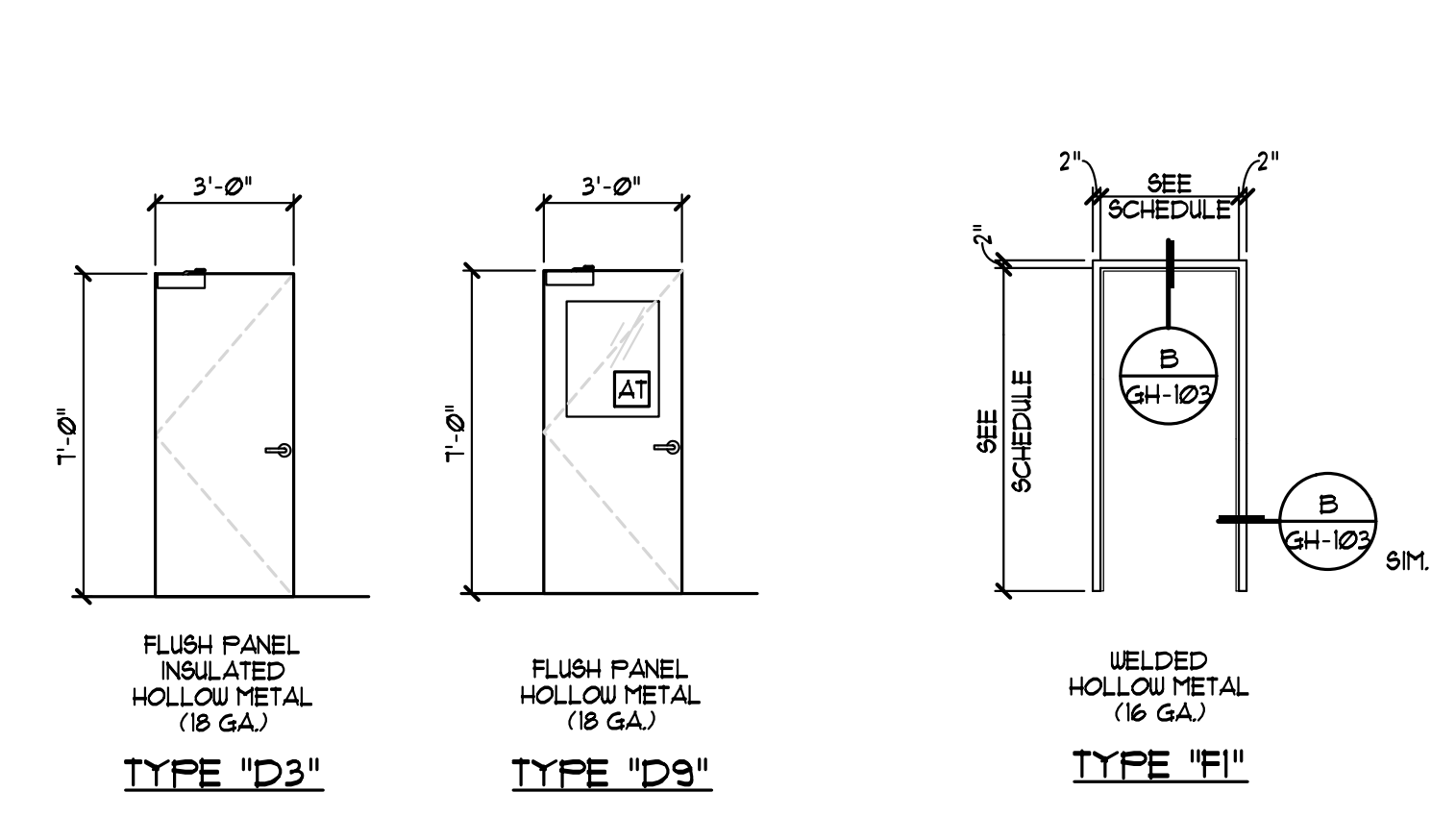

DOOR TYPES SCALE 1/4" = 1'-0"  
FRAME TYPE SCALE 1/4" = 1'-0"

EXTERIOR COLOR LEGEND

P-1	TEXTURED ACRYLIC COATING SHERWIN WILLIAMS MATCH COLOR SW #1646 "FIRST STAR" (RGB 218 - 211 - 212)
P-2	TEXTURED ACRYLIC COATING SHERWIN WILLIAMS MATCH COLOR SW #2016 "MINDFUL GRAY" (RGB 188 - 183 - 173)
P-3	TEXTURED ACRYLIC COATING SHERWIN WILLIAMS MATCH COLOR SW #1011 "DORIAN GRAY" (RGB 172 - 167 - 158)
P-4	TEXTURED ACRYLIC COATING SHERWIN WILLIAMS MATCH COLOR SW #1918 "DOVETAIL" (RGB 144 - 138 - 131)
P-5	TEXTURED ACRYLIC COATING SHERWIN WILLIAMS MATCH COLOR SW #1114 "MOTH WING" (RGB 169 - 164 - 154)
P-6	TEXTURED ACRYLIC COATING SHERWIN WILLIAMS "MAZON PREMIERE BLUE" PANTONE COLOR 1995C (RGB 69 - 54)
P-8	SHERWIN WILLIAMS 9EM1-GLO56 MATCH COLOR "BLACK" (RGB 0 - 0 - 0)

ISSUE	REVISION	DATE
ZONING		AUG. 21, 2020

**WINDOW GLAZING NOTES**

1. WINDOW SYSTEM TO BE KAUNEER CO. INC. TRIFAB 2" x 4 1/2" VG 481-T SYSTEM WITH 1" INSULATED GLASS UNLESS NOTED OTHERWISE. DARK BRONZE
2. PROVIDE 1/2" 8MM SPACER AT ALL HEAD, JAMB, AND SILL FRAME CONDITIONS.
3. PROVIDE END DAM SEALANT AT ALL SILL MEMBERS.
4. PROVIDE MANUFACTURER'S STANDARD SILL PAN RECEPTOR TRACK. SET IN SILL SEALANT - DO NOT SEAL OVER WINDOW SYSTEM WEBS.
5. ALL PERIMETER ALUMINUM TO MASONRY JOINTS TO BE SEALED W/ SILICONE SEALANT TO MATCH STOREFRONT. CLEAN ALUMINUM SURFACE W/ ALCOHOL PRIOR TO SEALANT INSTALLATION.
6. ALL PREFINISHED ALUMINUM FLASHINGS AND STEEL COVERS TO BE 2060 GA. MIN. TO MATCH WINDOW FINISH.
7. FIELD VERIFY ALL DIMENSIONS OF UNIT OPENINGS.

**GLASS SCHEDULE**

A	1" INSULATED GLASS (SEE SPECIFICATIONS) PPG SOLARBAN 60, "SOLARGRAY" TINT
AT	1" INSULATED TEMPERED GLASS (SEE SPECIFICATIONS) PPG SOLARBAN 60, "SOLARGRAY" TINT

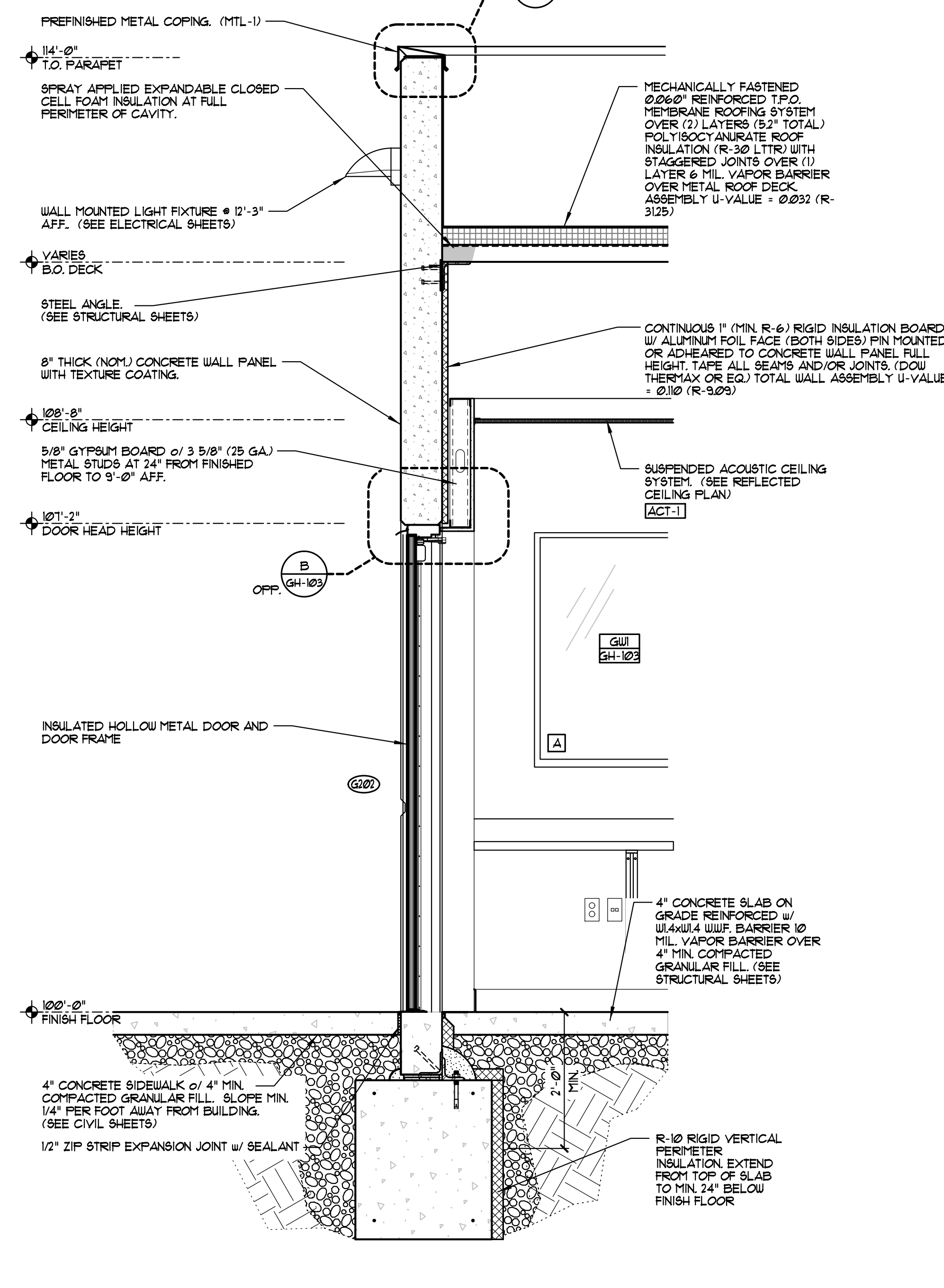
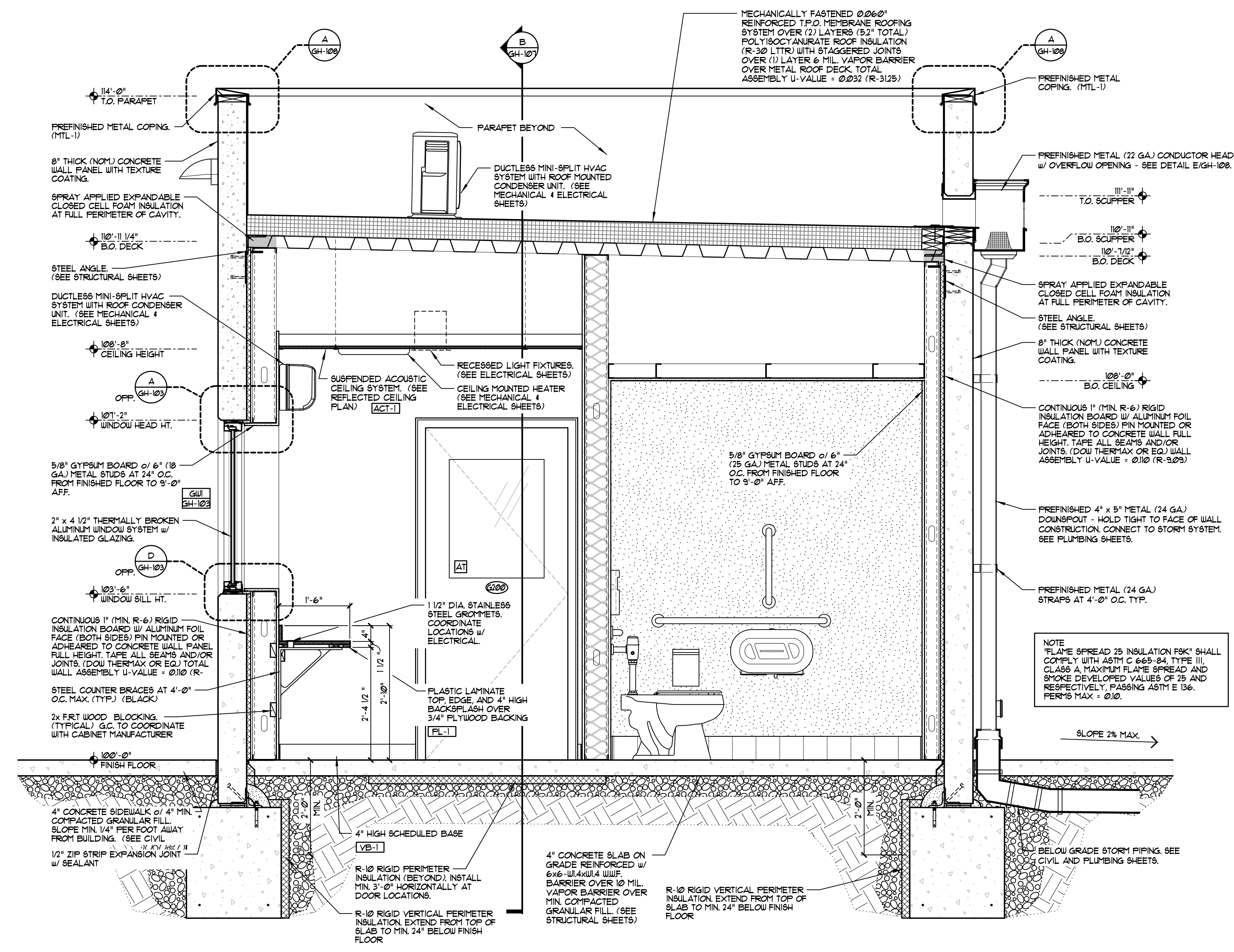

**A** SECONDARY GUARD HOUSE SECTION  
SCALE 3/4" = 1'-0"

**B** SECONDARY GUARD HOUSE WALL SECTION  
SCALE 3/4" = 1'-0"



ISSUE	REVISION	DATE
ZONING		AUG. 21, 2020

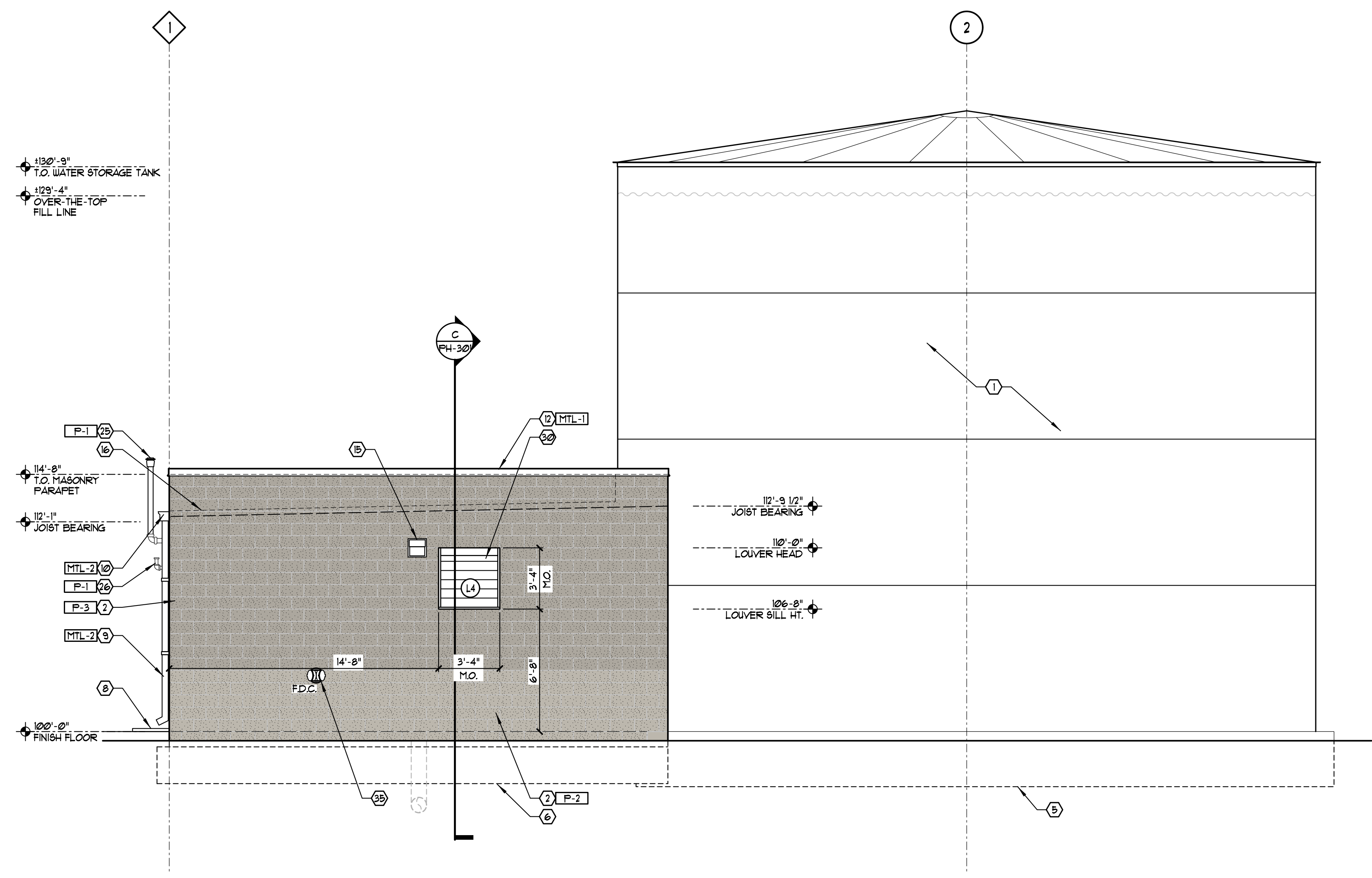

**A** SOUTH BUILDING ELEVATION  
SCALE 1/4" = 1'-0"

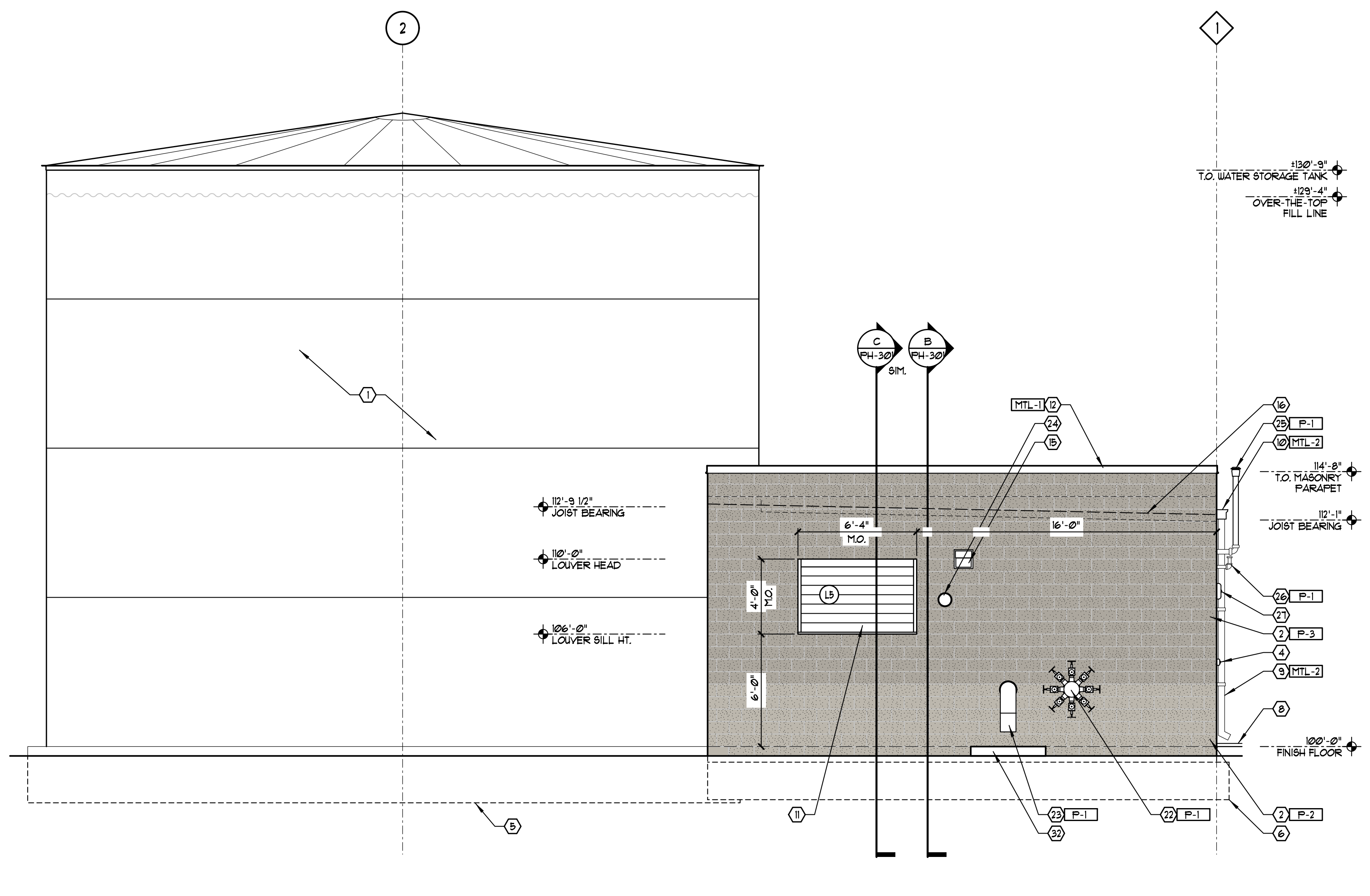

**B** NORTH BUILDING ELEVATION  
SCALE 1/4" = 1'-0"

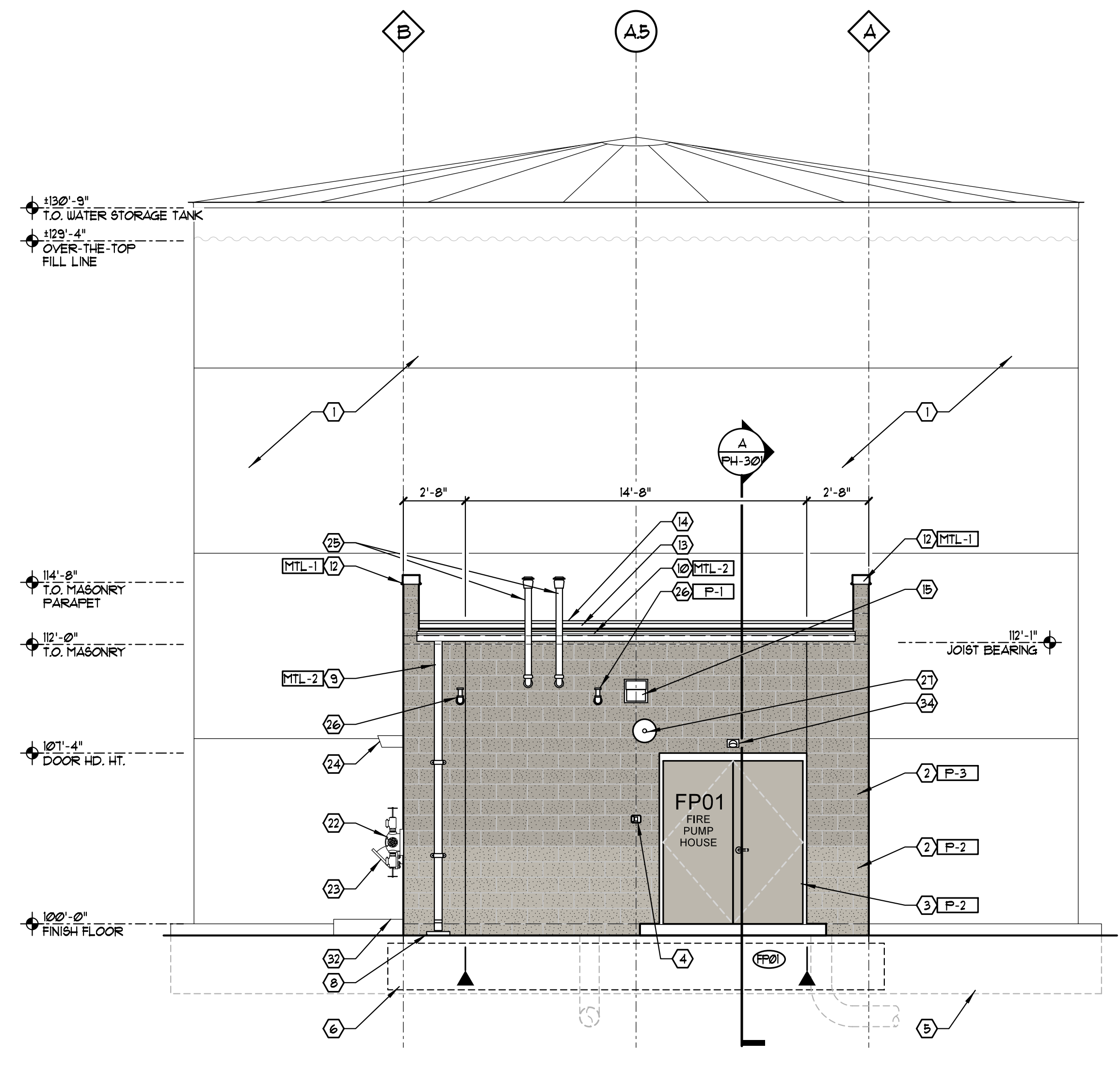

**C** WEST BUILDING ELEVATION  
SCALE 1/4" = 1'-0"

### LOUVER SCHEDULE

L4	3'-4" W x 3'-4" H TYPICAL OF 1 - (FIRE PUMP HOUSE) - COLOR TO MATCH P-1
L5	6'-4" W x 4'-0" H TYPICAL OF 1 - (FIRE PUMP HOUSE) - COLOR TO MATCH P-1

### EXTERIOR COLOR LEGEND

P-1	TEXTURED ACRYLIC COATING SHERWIN WILLIAMS MATCH COLOR SW #1646 "FIRST STAR" (RGB 218 - 211 - 212)
P-2	TEXTURED ACRYLIC COATING SHERWIN WILLIAMS MATCH COLOR SW #1016 "MINDRAL GRAY" (RGB 188 - 183 - 173)
P-3	TEXTURED ACRYLIC COATING SHERWIN WILLIAMS MATCH COLOR SW #1011 "DORIAN GRAY" (RGB 172 - 161 - 158)
P-4	TEXTURED ACRYLIC COATING SHERWIN WILLIAMS MATCH COLOR SW #1018 "DOVETAIL" (RGB 144 - 138 - 131)
P-5	TEXTURED ACRYLIC COATING SHERWIN WILLIAMS MATCH COLOR SW #1214 "MOTH WING" (RGB 169 - 144 - 121)
P-6	TEXTURED ACRYLIC COATING SHERWIN WILLIAMS "AMAZON PRIME BLUE" PANTONE COLOR #2995C (CMYK 83 - 1 - 0 - 0)
P-9	TEXTURED ACRYLIC COATING SHERWIN WILLIAMS MATCH COLOR SW #1069 "IRON ORE" (RGB 61 - 61 - 63)

### FIRE PUMP HOUSE CODED NOTES

1	130'-0" DIA. (39'-0" DIA. MAX.) x 130'-9" HIGH, 250,000 GALLON WATER TANK. (SEE FIRE PROTECTION SHEETS). COORDINATE FINAL TANK DIMENSIONS WITH APPROVED SHOP DRAWINGS.	23	DIESEL DRIVEN FIRE PUMP. (SEE FIRE PROTECTION SHEETS).
2	8" NOM. SPLIT-FACE CMU WALL OR 8" CONCRETE WALL PANELS. (SEE STRUCTURAL SHEETS FOR REINFORCING).	24	6" RAISED CONCRETE PUMP PAD, G.C. TO COORDINATE FINAL DIMENSIONS WITH FIRE PROTECTION DRAWINGS AND APPROVED SHOP DRAWINGS. (SEE STRUCTURAL SHEETS FOR ADDITIONAL PUMP MOUNTING DETAILS).
3	INSULATED HOLLOW METAL SERVICE DOOR AND FRAME. PAINT SEMI-GLOSS. GROUT FRAME SOLID.	25	THRU-WALL FIRE PUMP SYSTEM TEST HEADER. (SEE FIRE PROTECTION SHEETS).
4	SURFACE MOUNTED, HINGED DOOR FIRE DEPARTMENT KNOX BOX w/ TAMPER SWITCH. MOUNT AT 4'-6" ABOVE FINISH GRADE. (KNOX BOX 3200 SERIES).	26	THRU-WALL FIRE PUMP SYSTEM WASTE CONE. (SEE FIRE PROTECTION SHEETS).
5	LINE OF C.I.P. CONCRETE WATER TANK FOOTING BY OTHERS. (N.C.) (SEE FIRE PROTECTION SHEETS).	27	THRU-WALL DIESEL ENGINE MUFFLER. (SEE FIRE PROTECTION SHEETS).
6	LINE OF C.I.P. CONCRETE FOOTING AND FOUNDATION. (SEE STRUCTURAL SHEETS).	28	THRU-WALL DIESEL FUEL TANK EMERGENCY VENT. (SEE FIRE PROTECTION SHEETS).
7	8'-0" x 6'-0" x 4" CONCRETE STOOP OVER COMPACTED GRANULAR FILL, CENTER ON DOOR OPENING. SLOPE 2% MAX AWAY FROM BUILDING.	29	THRU-WALL DIESEL FUEL TANK FILL VALVE AND FLASH ARRESTER. (SEE FIRE PROTECTION SHEETS).
8	CONCRETE SPLASH BLOCK AT GRADE.	30	EXTERIOR HORN STROBE. (SEE FIRE PROTECTION SHEETS).
9	4" x 4" PREFINISHED METAL DOWNSPOUT (22 GA.) TO DAYLIGHT, HOLD TIGHT TO BUILDING CONSTRUCTION.	31	FIRE PUMP CONTROL PANEL. (SEE FIRE PROTECTION AND ELECTRICAL SHEETS).
10	5" x 5" PREFINISHED METAL GUTTER. (22 GA.)	32	JOCKEY PUMP CONTROL PANEL. (SEE FIRE PROTECTION AND ELECTRICAL SHEETS).
11	PREFINISHED METAL EXHAUST FAN LOUVER. (SEE MECHANICAL SHEETS).	33	INTERLOCK MOTORIZED LOUVER AND DAMPER. (SEE MECHANICAL AND ELECTRICAL SHEETS).
12	PREFINISHED METAL COPING. (24 GA.) (SEE DETAIL F/PH-301).	34	ALARM MODULES MOUNTED ABOVE. TYP. (SEE FIRE ALARM SHEETS).
13	MECHANICALLY FASTENED 26GF REINFORCED T.P.O. MEMBRANE ROOF SYSTEM OVER (2) LAYERS (35" TOTAL) POLYISOCYANURATE ROOF INSULATION (MIN. R-20 LTRS) WITH STAGGERED JOINTS OVER (1) LAYER 6 MIL VAPOR BARRIER OVER METAL ROOF DECK.	35	EMERGENCY EGRESS LIGHT FIXTURE, CENTER ABOVE DOOR AT 8'-0" AFF. (SEE ELECTRICAL SHEETS).
14	CONTINUOUS FULLY ADHERED ROOFING EXPANSION JOINT AT TANK WALL. (SEE DETAIL F/PH-301).	36	FIRE DEPARTMENT CONNECTION. (SEE FIRE PROTECTION SHEETS).
15	SURFACE MOUNTED WALL PACK LIGHT FIXTURE. MOUNT CENTER OF FIXTURE AT 10'-0" AFF. (SEE EXTERIOR BUILDING ELEVATIONS AND ELECTRICAL SHEETS).		
16	LINE OF ROOF BEYOND.		
17	ELECTRICAL PANELS AND TRANSFORMER. (SEE ELECTRICAL SHEETS).		
18	FLOOR DRAIN. (SEE PLUMBING SHEETS).		
19	ELECTRIC UNIT HEATER ABOVE. (SEE MECHANICAL AND ELECTRICAL SHEETS).		

### SHELL BUILDING MATERIAL FINISH KEY

MARK	MANUFACTURER	DESCRIPTION	REMARKS	MARK	MANUFACTURER	DESCRIPTION	REMARKS
<b>EXTERIOR PAINT / TEXTURED ACRYLIC COATING</b>							
P-1	SHERWIN WILLIAMS	TEXTURED ACRYLIC COATING MATCH COLOR SW #1646 "FIRST STAR"	EXTERIOR COLOR AT PUMP HOUSE (SEMIGLOSS PAINT AT METAL)	PT-1	BENJAMIN MOORE	*2121-10 "CHANTILLY LACE" (LOU VOC)	*FLAT COATINGS OR PRIMERS - LESS THAN 150 g/L
P-2	SHERWIN WILLIAMS	TEXTURED ACRYLIC COATING MATCH COLOR SW #1016 "MINDRAL GRAY"	EXTERIOR ACCENT COLOR HOLLOW (SEMIGLOSS)	PT-2	SHERWIN WILLIAMS	K46-150 SERIES PRO INDUSTRIAL EPOXY. COLOR TO MATCH PT-1	PUMPHOUSE INTERIOR WALLS
<b>PREFINISHED METAL</b>							
MTL-1	FAC-CLAD	24 GA. PREFINISHED ALUMINUM COLOR: "GRANITE"	METAL COPING	PT-10	BENJAMIN MOORE	SEMIGLOSS PAINT (LOU VOC) "SAFETY RED"	INTERIOR HOLLOW METAL DOOR (SEMIGLOSS)
MTL-2	FAC-CLAD	22 GA. PREFINISHED ALUMINUM COLOR: "GRANITE"	GUTTERS AND DOWNSPOUTS	<b>EGGSHELL FOR DRYWALL:</b> 1st COAT - Benjamin Moore Pristine Eco Spec Interior Latex Primer Sealer #23 @ 1.0 g/L 2nd COAT - Benjamin Moore Eco Spec Interior Latex Eggshell Enamel #23 @ 1.0 g/L			
<b>SEALED CONCRETE</b>							
SC-1	SONEBORN	SON-NO-MAR VOC, CLEAR	INSTALL PER MANUFACTURER SPECIFICATIONS	<b>SEMI-GLOSS FOR DRYWALL:</b> 1st COAT - Benjamin Moore Pristine Eco Spec Interior Latex Primer Sealer #23 @ 1.0 g/L 2nd COAT - Benjamin Moore Eco Spec Interior Latex Semi-gloss Enamel #24 @ 1.0 g/L <b>SEMI-GLOSS FOR METAL:</b> 1st COAT - Benjamin Moore 584UP Acrylic Metal Primer G8-03 2nd COAT - Benjamin Moore Eco Spec Interior Latex Semi-gloss Enamel #24 @ 1.0 g/L <b>*ANTI-CORROSIVE/ANTI-RUST PAINT - LESS THAN 250 g/L</b>			

