Andy Mohr AUTOMOTIVE

COMMERCIAL TRUCK SALES BUILDING ADDITION

PART of SECTIONS 19 & 30-T15N-R2E
WASHINGTON & GUILFORD TOWNSHIPS
HENDRICKS COUNTY, PLAINFIELD, INDIANA

Sheet Index

Sheet No.	Description
C100	Cover Sheet
C101	Existing Conditions/Demolition
C102	Site Plan
C103	Grading Plan
C104	Utility Plan
C105	Erosion Control Plan
C106	SWPPP
C801–C802	General Details
C901–C902	Standard Specifications
L1.0	Landscape Plan
LP1	Lighting Plan
	Appendix
1–3	Recorded Plat
A111	Architectural Floor Plan
A201–A213	Architectural Elevations
A601	Architectural Colored Elevations

UTILITY PROVIDERS

WATER
Plainfield Water Dept.
986 South Center Street
Plainfield, IN 46168
(317) 839-3490
Attn: Shannon Swan

SEWERS
Plainfield Sewer Dept.
206 West Main St.
Plainfield, IN 46168
(317) 839-2561
Attn: Tim Belcher

GAS
Vectren
8399 Zionsville Rd
Indianapolis, IN 46268
(317) 718-3604
Attn: Gerry Jones

INDOT
Indiana Department of Transportation
Leetha Coffing
lcoffing@indot.IN.gov.
41 West 300 North
Crawfordsville, IN 47933
PH 765-362-9484

ELECTRIC
Duke Energy
5055 East Main Street
Danville, IN 46122
(317) 745-1006
Attn: Brian Bantley

CABLE TELEVISION
Brighthouse
3030 Roosevelt Ave.
Indianapolis, IN 46218
(317) 632-9077 ext 291
Attn: Design Department

TELEPHONE
AT&T
240 N Meridian St. Room 280
Indianapolis, IN 46204
(317) 610-5423
Attn: Michael Carter

ELECTRIC
Duke Energy Asset Protection
2727 Central Ave.
Columbus, IN 47201
(812) 375-2021
Attn: Gary McNamee

UTILITY HOTLINE: 1-800-382-5544 within Indiana 1-800-428-5200 outside Indiana
Note: The nature, size and location of utilities are per plans and locations provided by the respective utility companies together with field observation. The above list constitutes some, if not all, of the utility companies which provide service in the area of, and adjacent to, the subject property, based upon information available through such plans and locations, by incidental visual inspection. All utility companies should be notified prior to any excavation for field location of services and verification of size and nature of services.

Indiana 811
Know what's below.
Call before you dig.

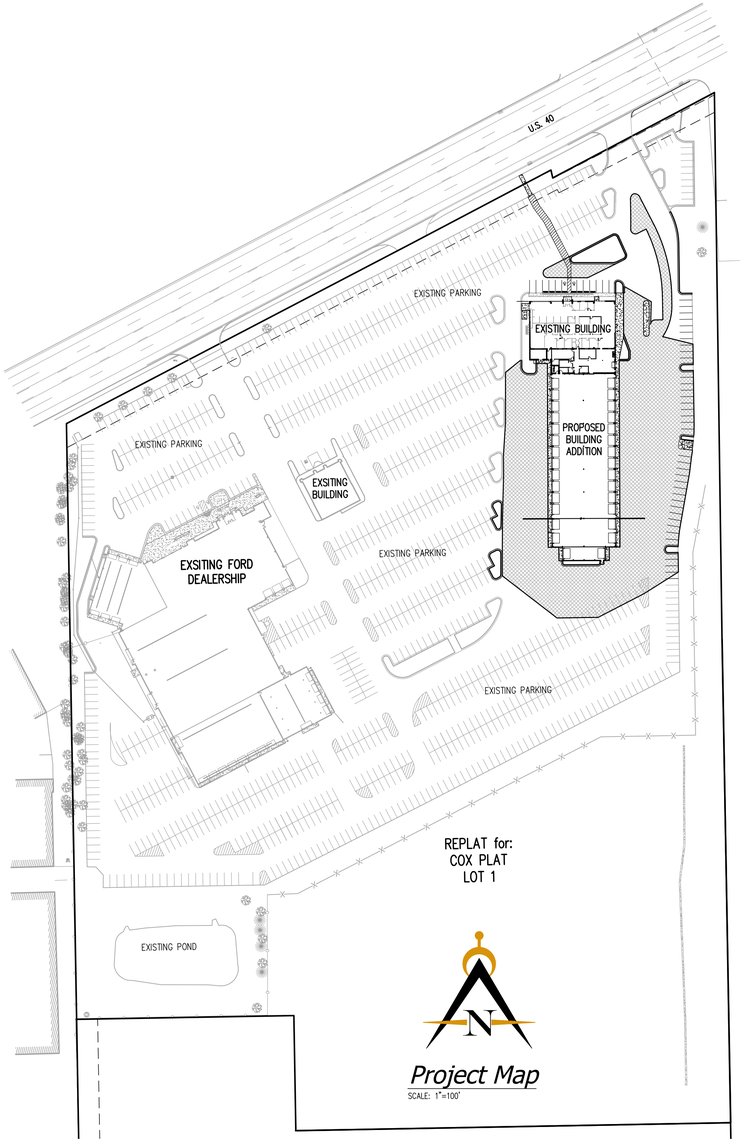

Project Map
SCALE: 1"=100'

Area Map

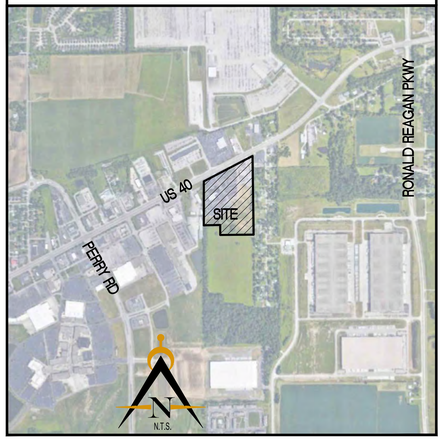

Developer:

Andy Mohr Automotive Group
2733 E MAIN STREET
PLAINFIELD, IN 46168
Telephone: 317-713-8181
Contact: Brad Todd

Engineer:

Innovative ENGINEERING & CONSULTING
3961 Perry Boulevard
Ph. 317-769-2916
Contact: Jerry Kittle
Whitestown, IN 46075
www.innovativeeci.com
jkittle@innovativeeci.com

Innovative ENGINEERING & CONSULTING
3961 Perry Boulevard
Ph. 317-769-2916
Whitestown, IN 46075
www.innovativeeci.com

REVISIONS:

PREPARED FOR:
Andy Mohr Automotive
8941 East Highway 36
Avon, IN 46123
317-713-8181

AMAG Commercial Truck Sales
Building Addition
Plainfield, Indiana
Cover Sheet

PRELIMINARY PENDING AGENCY APPROVAL

DATE:

DATE: 11/02/23	DRAWN BY: kwk
ISSUED:	CHECKED BY:

JOB NUMBER: 23116

SHEET # C100

File Path\Name: J:\2023\23116 – AMAG Commercial Truck Sales\Dwgs\C100.dwg – Date: Nov 02,2023 – 10:22am