

These drawings and/or the accompanying specifications as instruments of service are the exclusive property of Signworks, Inc. and their use and publication shall be restricted to the original site for which they were prepared. Reuse, reproduction or publication by any method, in whole or part, is prohibited except by written authorization from Signworks, Inc. Copyright and ownership of these plans and/or specifications shall remain with the designer without prejudice and visual contact with them shall constitute Prima Facie Evidence of these restrictions. Signworks, Inc. shall be entitled to further compensation equal to one hundred and fifty (150%) of the original project fee, the total cost of production and installation per occurrence, and the reasonable costs of collection for any unauthorized use of these drawings and/or specifications or any derivative works thereof.

**Encore Senior Lifestyle Residences**  
Sign Concepts

**Sales Manager:** Nick Larsen  
**Designer:** Nelson

Start Date: 09.25.2019

**Revisions:**

#	Date	Designer / Comment
1	10/3/19	NH
2	10/23/19	NH
3	11/20/19	NH

**PROJECT PHASE**

- DEVELOPMENT  
 APPROVED

**COLOR SWATCH:**

- Standard Black  
 Standard White

**INSTALL / PROJECT NOTES:**

TBD

Customer Approval Signature

Date:

**Qty. 2**  
Double Sided

**01A** | ENTRANCE WALL LETTERS: DAYTIME RENDERING  
SCALE: 3/8" = 1 ft



**01B** | ENTRANCE WALL LETTERS: NIGHT TIME RENDERING  
SCALE: 3/8" = 1 ft



These drawings and/or the accompanying specifications as instruments of service are the exclusive property of Signworks, Inc. and their use and publication shall be restricted to the original site for which they were prepared. Reuse reproductions or publications by any method, in whole or part, is prohibited except by written authorization from Signworks, Inc. Copyright and ownership of these plans and/or specifications shall remain with the designer without prejudice and visual contact with them shall constitute Prima Facie Evidence of these restrictions. Signworks, Inc. shall be entitled to further compensation equal to one hundred and fifty (150%) of the original project fee, the total cost of production and installation per occurrence, and the reasonable costs of collection for any unauthorized use of these drawings and/or specifications or any derivative works thereof.

**Encore Senior Lifestyle Residences**  
Sign Concepts

**Sales Manager:** Nick Larsen  
**Designer:** Nelson

Start Date: 09.25.2019

**Revisions:**

#	Date	Designer / Comment
1	10/3/19	NH
2	10/23/19	NH

**PROJECT PHASE**

- DEVELOPMENT
- APPROVED

**COLOR SWATCH:**

**INSTALL / PROJECT NOTES:**

TBD

**Customer Approval Signature**

Date:

**Qty. 1**  
Single Sided

**10A** BUILDING ENTRANCE SIGN: OPTION 1  
SCALE: 3/8" = 1 ft.

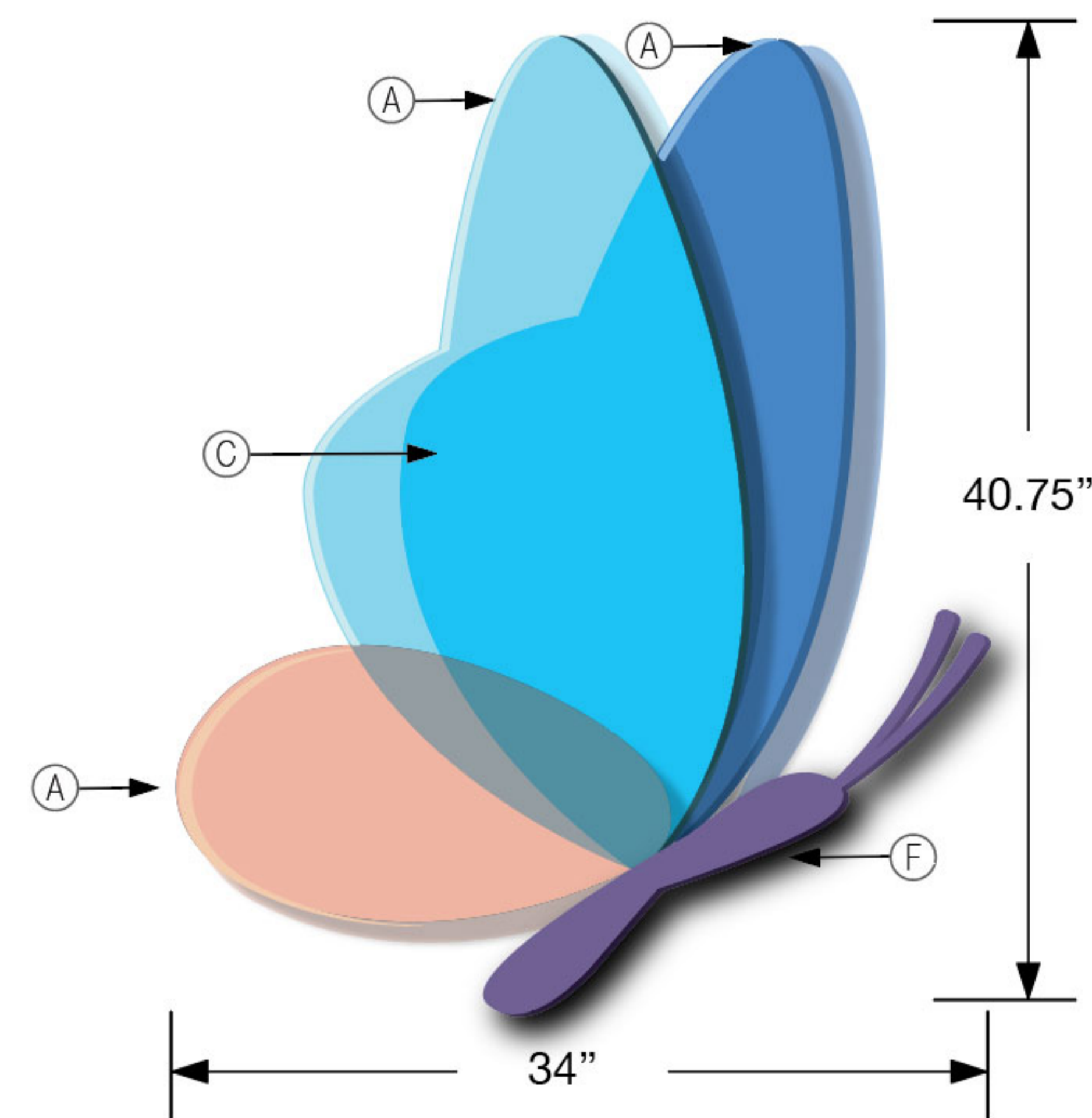
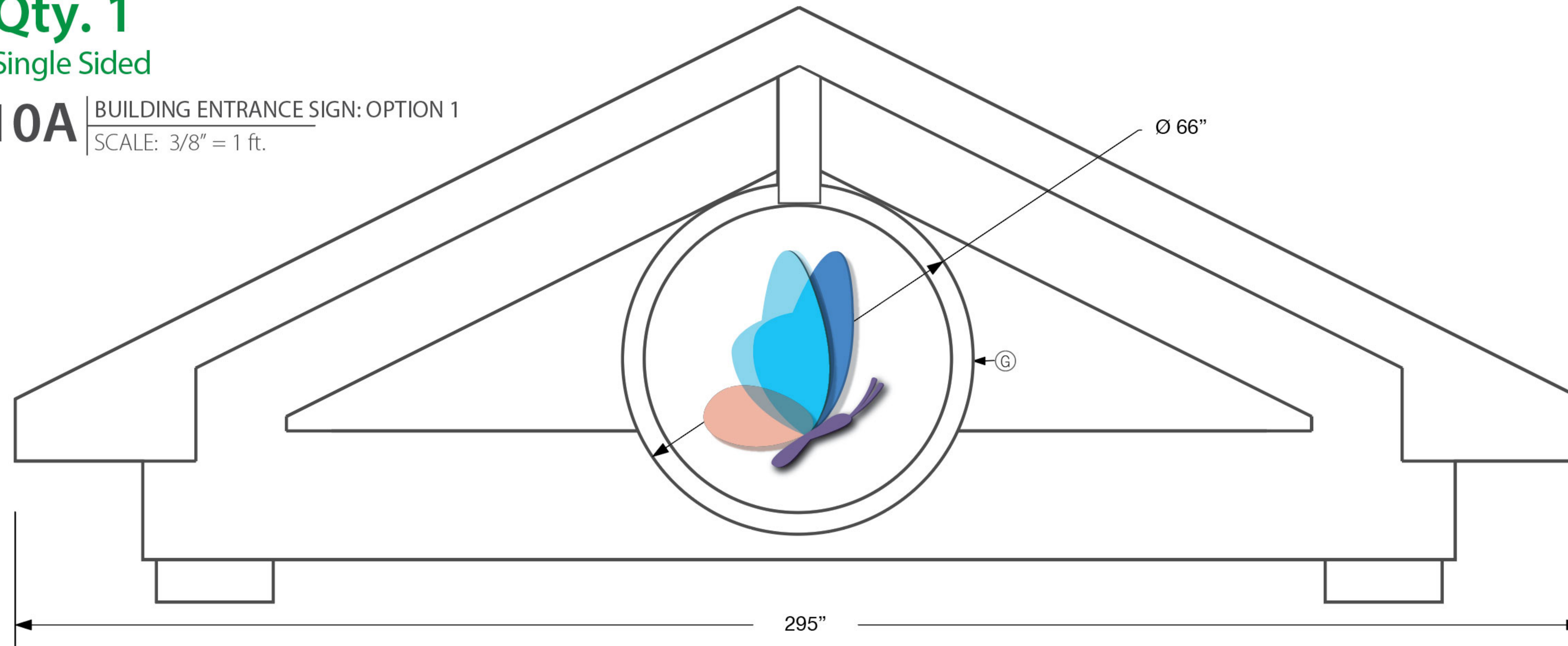

**10B** DETAIL: FRONT VIEW: OPT 1  
SCALE: 3/4" = 1 ft.

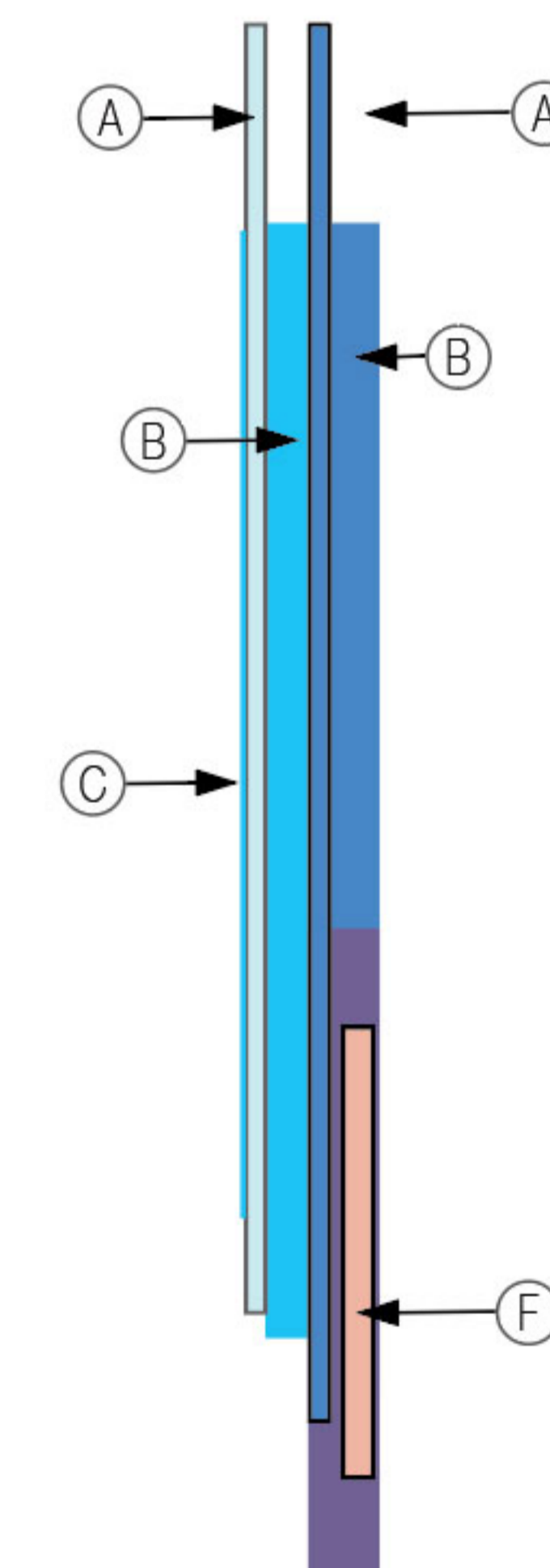

**10C** DETAIL: SIDE VIEW: OPT 1  
SCALE: 3/4" = 1 ft.

**Specifications:**

- (A) 1/4" thick clear acrylic with transparent digital print graphics
- (B) 1/2" PVC or acrylic spacer
- (C) Opaque laminated digital print graphics
- (D) 1/2" flat cut aluminum letters, flush stud mount to surface
- (E) 1/4" flat cut aluminum letters, flush stud mount to surface
- (F) 1/2" flat cut acrylic body painted to match logo color
- (G) Backer panel