

# CONSTRUCTION PLANS FOR: UHG MEDICAL OFFICE PLAINFIELD

N.E. CNR. STANLEY RD & QUAKER BLVD.  
CITY OF PLAINFIELD, HENDRICKS COUNTY, INDIANA  
SE 1/4, SECTION 36, TOWNSHIP 15N, RANGE 1E

**FRITZ ENGINEERING SERVICES, LLC**  
CONTACT PERSON:

**Primary Contact**  
Project Manager: Ashton Fritz, PE  
email: ashton@Fritz-Eng.com

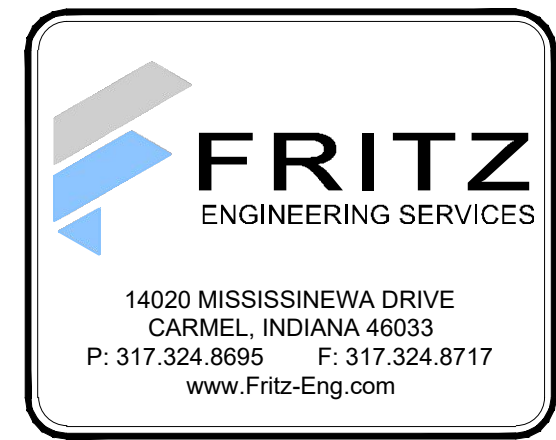

SHEET LIST TABLE	
SHEET NUMBER	SHEET TITLE
C100	COVER SHEET
C101	GENERAL INFORMATION PLAN
C102	EXISTING CONDITIONS PLAN
C201	SITE PLAN
C301	GRADING PLAN
C401	UTILITY & DRAINAGE PLAN
L101	LANDSCAPE PLAN

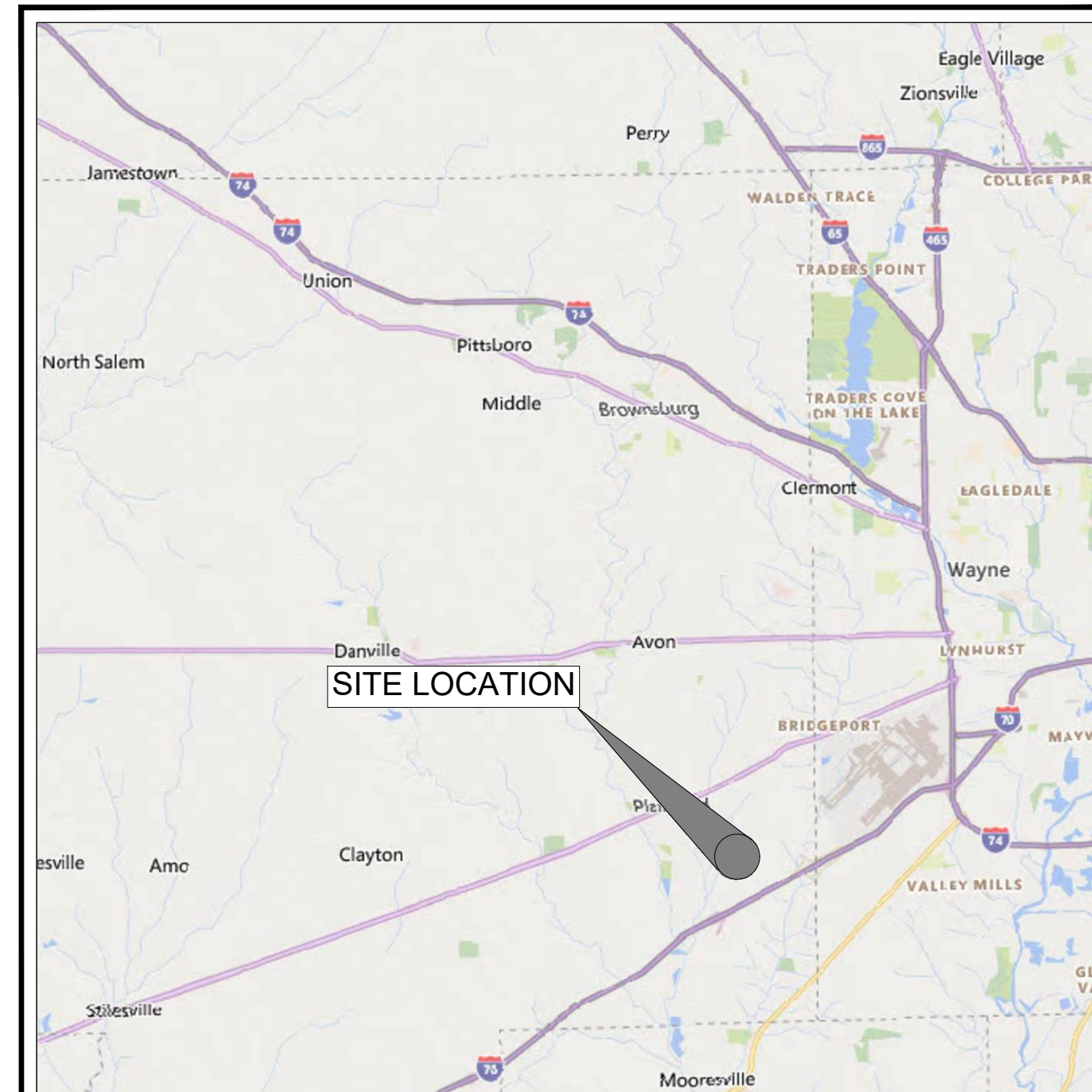

**COUNTY LOCATION MAP  
HENDRICKS COUNTY**

NOT TO SCALE

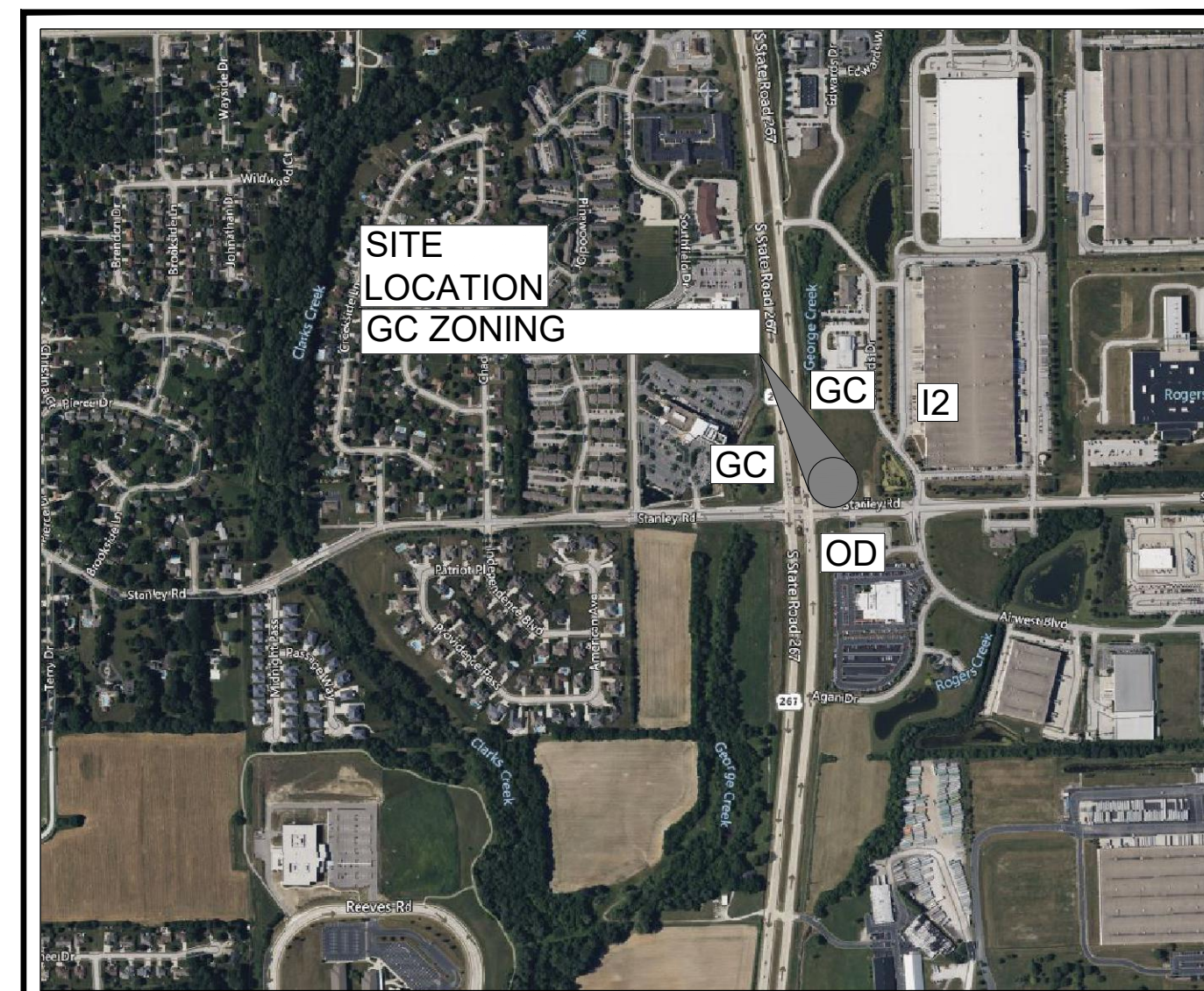

**SITE VICINITY & ZONING MAP**

NOT TO SCALE

**PLANS PREPARED FOR:**

LITTLE DIVERSIFIED ARCHITECTURAL CONSULTING  
INC.  
1300 DOVE ST. STE. 100  
NEWPORT BEACH, CA 92660  
Contact Person: LESLIE ROBIDOUX  
949-698-1402  
LESLIEROBIDOUX@LITTLEONLINE.COM

**OPERATING AUTHORITIES:**

<b>Town of Plainfield Planning</b> 206 W. Main Street Plainfield, Indiana 46168 317-839-2561	<b>Town of Plainfield Engineering</b> 206 W. Main Street Plainfield, Indiana 46168 317-839-2561	<b>Town of Plainfield Dept. of Public Works</b> 986 S Center Street Plainfield, IN 46168 317-839-3490	<b>Hendricks County Soil &amp; Water Conservation District</b> 195 Meadow Dr. Danville, IN 46122 317-745-2555
<b>Town of Plainfield Water &amp; Sewer</b> 986 S Center Street Plainfield, IN 46168 317-839-3490	<b>AT&amp;T</b> 4625 West 86th St. Suite 500 Indianapolis, IN 46268 (317) 713-8947	<b>Centerpoint Energy - Gas</b> 101 W. Ohio St. Indianapolis, IN 46204 (800) 227-1376	<b>Duke Energy</b> 1000 E. Main St. Plainfield, IN 46168 (800) 521-2232
<b>Comcast</b> 5330 E. 65th St. Indianapolis, IN 46220 317-653-5951			

**GENERAL NOTES:**

1. THE CONSTRUCTION PLANS SHALL GOVERN OVER ANY OTHER FORM OF MEDIA, WHICH INCLUDES DIGITAL FILES OF THIS PROJECT.
2. THE CONTRACTOR SHALL BE RESPONSIBLE FOR OBTAINING OR VERIFYING THAT ALL PERMITS AND APPROVALS ARE OBTAINED FROM THE RESPECTIVE CITY, COUNTY, STATE & FEDERAL AGENCIES PRIOR TO STARTING CONSTRUCTION.
3. IT SHALL BE THE CONTRACTORS RESPONSIBILITY TO DETERMINATE THE EXACT LOCATION OF ALL EXISTING UTILITIES IN THE VICINITY OF THE CONSTRUCTION AREA PRIOR TO STARTING CONSTRUCTION. ONCE ALL UTILITIES HAVE BEEN LOCATED, IT WILL BE THE CONTRACTOR'S RESPONSIBILITY TO MAINTAIN IN SERVICE ALL EXISTING UTILITIES ENCOUNTERED DURING CONSTRUCTION UNLESS OTHERWISE INDICATED IN THE CONSTRUCTION DRAWINGS.
4. BEFORE WORKING WITH OR AROUND EXISTING UTILITIES, THE APPLICABLE UTILITY COMPANY SHALL BE CONTACTED BY THE CONTRACTOR. IT SHALL BE THE CONTRACTOR'S RESPONSIBILITY TO NOTIFY AND COORDINATE CONSTRUCTION WITH ALL RESPECTIVE UTILITIES.
5. ALL CONSTRUCTION METHODS AND MATERIALS MUST CONFORM TO CURRENT STANDARDS AND SPECIFICATIONS FOR THE GOVERNING MUNICIPALITY REQUIREMENTS.
6. MAINTENANCE OF TRAFFIC NEEDED FOR THIS PROJECT SHALL BE INSTALLED AND MAINTAINED PER INDOT SPECIFICATIONS / STANDARD DRAWINGS, INDOT DESIGN MANUAL, AND THE INDIANA MUTCD MANUAL, ALONG WITH GOVERNING MUNICIPALITY REQUIREMENTS. COORDINATE WITH THE ENGINEER.
7. THE CONTRACTOR SHALL BE RESPONSIBLE FOR ALL FIELD DIMENSIONS AND SHALL VERIFY ALL DIMENSIONS ON THE SITE PRIOR TO START OF CONSTRUCTION. IF ANY DISCREPANCIES ARE FOUND IN THESE PLANS FROM ACTUAL FIELD CONDITIONS, THE CONTRACTOR SHALL NOTIFY THE ENGINEER IMMEDIATELY.
8. IT SHALL BE THE RESPONSIBILITY OF THE DEVELOPER AND CONTRACTOR TO MAINTAIN QUALITY CONTROL THROUGHOUT THIS PROJECT.
9. ALL GRADES AT THE BOUNDARY SHALL MEET EXISTING GRADES.
10. NO WORK SHALL BE CONSTRUCTED OFFSITE UNLESS SHOWN OR DENOTED OTHERWISE WITHIN THESE PLANS.
11. NO CONSTRUCTION WORK SHALL BE PERFORMED WITHIN THE ADJACENT OR ONSITE WATER TRIBUTARIES / WATERCOURSES UNLESS SHOWN AND DENOTED AS SUCH OTHERWISE WITHIN THESE PLANS.
12. CONTRACTOR SHALL MINIMIZE DAMAGE TO ANY EXISTING TREES UNLESS NOTED OTHERWISE.
13. ALL CONSTRUCTION ACTIVITY ON THIS SITE IS TO BE PERFORMED IN COMPLIANCE WITH ALL APPLICABLE O.S.H.A. STANDARDS FOR WORKERS SAFETY.
14. BEARINGS, DIMENSIONS, AND EASEMENTS ARE SHOWN FOR REFERENCE ONLY. SEE RECORD SURVEYS AND PLATS FOR EXACT INFORMATION.

**SITE DATA:**

TOTAL SITE ACREAGE - 1.53 AC.  
TOTAL ACREAGE OF DISTURBANCE - 1.25 AC.  
GROSS SQUARE FOOTAGE OF BUILDING - 9,375 S.F.

PROPOSED CONSTRUCTION START - JANUARY 1, 2025  
PROPOSED CONSTRUCTION END - JUNE 30, 2025  
WORK IS SCHEDULED TO BE COMPLETED IN ONE CONTINUOUS CONSTRUCTION PHASE.

**SURVEY CONTROL AND VERTICAL DATUM (BENCHMARK) INFORMATION:**

- SURVEY CONTROL BY : FRITZ ENGINEERING SERVICES (SEE ATTACHED SURVEYS FOR ADDITIONAL INFORMATION)
- HORIZONTAL DATUM: NAD83
- COORDINATE SYSTEM / BASIS OF BEARING: INDIANA STATE PLANE WEST
- VERTICAL DATUM: NAVD 88
- PUBLISHED / CHECK-IN BENCHMARK: SEE SURVEY
- ORTHOMETRIC HEIGHT (ELEVATION) = SEE SURVEY

**SPECIFICATIONS:**

1. ALL WORK SHALL BE IN ACCORDANCE WITH ALL APPLICABLE PLAINFIELD STANDARDS, DETAILS, AND SPECIFICATIONS (STANDARDS), LATEST EDITIONS, UNLESS SPECIFICALLY NOTED OTHERWISE.
2. INDIANA STATE DEPARTMENT OF TRANSPORTATION (INDOT) STANDARD DRAWINGS AND SPECIFICATIONS, LATEST EDITIONS, SHALL BE INCORPORATED INTO AND UTILIZED WITH THESE PLANS (SUPPLEMENTAL SPECIFICATIONS AND DETAILS).
3. PLAINFIELD WATER STANDARDS, DETAILS, AND SPECIFICATIONS, LATEST EDITIONS, SHALL BE INCORPORATED INTO AND UTILIZED WITH THESE PLANS AS IT PERTAINS TO WATER LINE CONSTRUCTION.
4. PLAINFIELD AND PLAINFIELD FIRE DEPARTMENT STANDARDS, DETAILS AND SPECIFICATIONS SHALL BE UTILIZED FOR ALL ALL FIRE PROTECTION WATER LINES AND APPURTENANCE CONSTRUCTION AS IT RELATES TO THIS PROJECT.
3. PLAINFIELD SANITARY SEWER STANDARDS, DETAILS, AND SPECIFICATIONS, LATEST EDITIONS, SHALL BE INCORPORATED INTO AND UTILIZED WITH THESE PLANS AS IT PERTAINS TO SANITARY MAINS AND LATERAL CONSTRUCTION.
4. THE INDIANA MUTCD MANUAL, LATEST EDITION, SHALL BE INCORPORATED INTO AND UTILIZED WITH THESE PLANS.

**MAINTENANCE OF TRAFFIC (MOT) NOTES:**

ALL MAINTENANCE OF TRAFFIC SHALL BE DESIGNED TO, FOLLOW, AND BE INSTALLED PER THE INDIANA MUTCD MANUAL, INDIANA DEPARTMENT OF TRANSPORTATION (INDOT) SPECIFICATIONS AND STANDARD DRAWINGS, AND INDOT DESIGN MANUAL.

**SIGNS & PAVEMENT MARKING NOTES:**

ALL SIGNS AND PAVEMENT MARKINGS AND STRIPING SHALL MEET THE CURRENT EDITION OF THE INDIANA MUTCD MANUAL, TRAFFIC CONTROL FOR BICYCLE FACILITIES, AND INDOT STANDARD DRAWINGS AND SPECIFICATIONS AND SHALL BE INSTALLED PER THE INDIANA MUTCD MANUAL, INDIANA DEPARTMENT OF TRANSPORTATION (INDOT) SPECIFICATIONS AND STANDARD DRAWINGS, AND INDOT DESIGN MANUAL.

**PLAINFIELD REFERENCE DOCKETS:**

PLAN COMMISSION -  
STORMWATER PERMIT -

**QUANTITIES NOTE:**

ANY AND ALL QUANTITY TABLES, NOTES OR VALUES AS SHOWN ON THESE PLANS ARE FOR REFERENCE ONLY. THE PLANS, DETAILS, AND SPECIFICATIONS GOVERN. IT IS THE RESPONSIBILITY OF THE CONTRACTOR TO REVIEW THE ENTIRE CONSTRUCTION SET AND DETERMINE ALL THE FINAL QUANTITIES FOR ALL NECESSARY ITEMS REQUIRED TO COMPLETE THIS PROJECT. THE OWNER OR THE ENGINEER WILL NOT BE HELD LIABLE OR RESPONSIBLE FOR ESTIMATES NOT CONFIRMED BY THE CONTRACTORS. THE CONTRACTOR SHALL VERIFY ALL QUANTITIES PRIOR TO BIDDING AND CONSTRUCTION. IF DISCREPANCIES ARE FOUND, CONTACT THE ENGINEER IMMEDIATELY.

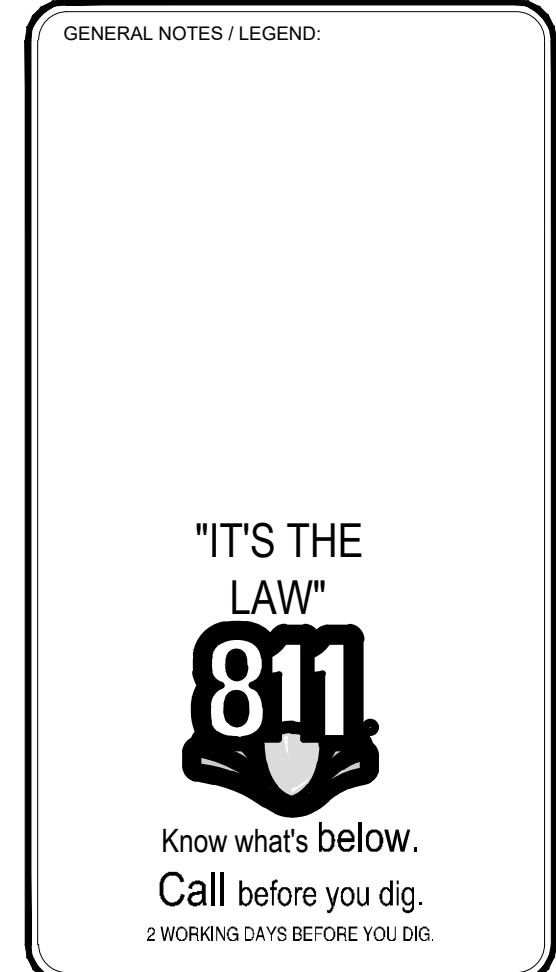

PROJECT:  
**UHG MEDICAL OFFICE**

PROJECT LOCATION:  
N.E. CNR. STANLEY RD & QUAKER BLVD.  
PLAINFIELD, INDIANA 46168  
HENDRICKS COUNTY  
SECTION, TOWNSHIP, RANGE:  
SE 1/4, S36, T15N, R1E

CLIENT:  
**LITTLE DIVERSIFIED ARCHITECTURAL CONSULTING INC.**  
1300 DOVE ST. STE. 100  
NEWPORT BEACH, CA 92660

PLAN DATE: 11/18/2024

DESIGN: AF	CHECK: AF	DRAWN: KG
------------	-----------	-----------

PROJECT NO: 2410001

SHEET NAME: **COVER SHEET**

SHEET NO: **C100**

PRINTED AND PLOTTED BY: FRITZ ENGINEERING SERVICES, LLC  
 DATE: 11/18/2024 10:45 AM  
 FILE NAME: C:\PROJECTS\2024\UHG MEDICAL OFFICE\DWG\LAYOUT\_COVER\_SHEET.dwg

© 2025 FRITZ ENGINEERING SERVICES, LLC