

Drawing name: K:\IND_LDEV\170008027_Ambrose_Plan\Bldg II_Planned_INV2_Design\CADD\PlanSheets\C5.0-OVERALL GRADING AND DRAINAGE PLAN.dwg C5.0 Aug 15, 2024 11:50am by: Chad Moyes
 This document, together with the concepts and designs presented herein, is intended only for the specific purpose and client for which it was prepared. Reuse of and improper reliance on this document without written authorization and adaptation by Kimley-Horn and Associates, Inc. shall be without liability to Kimley-Horn and Associates, Inc.

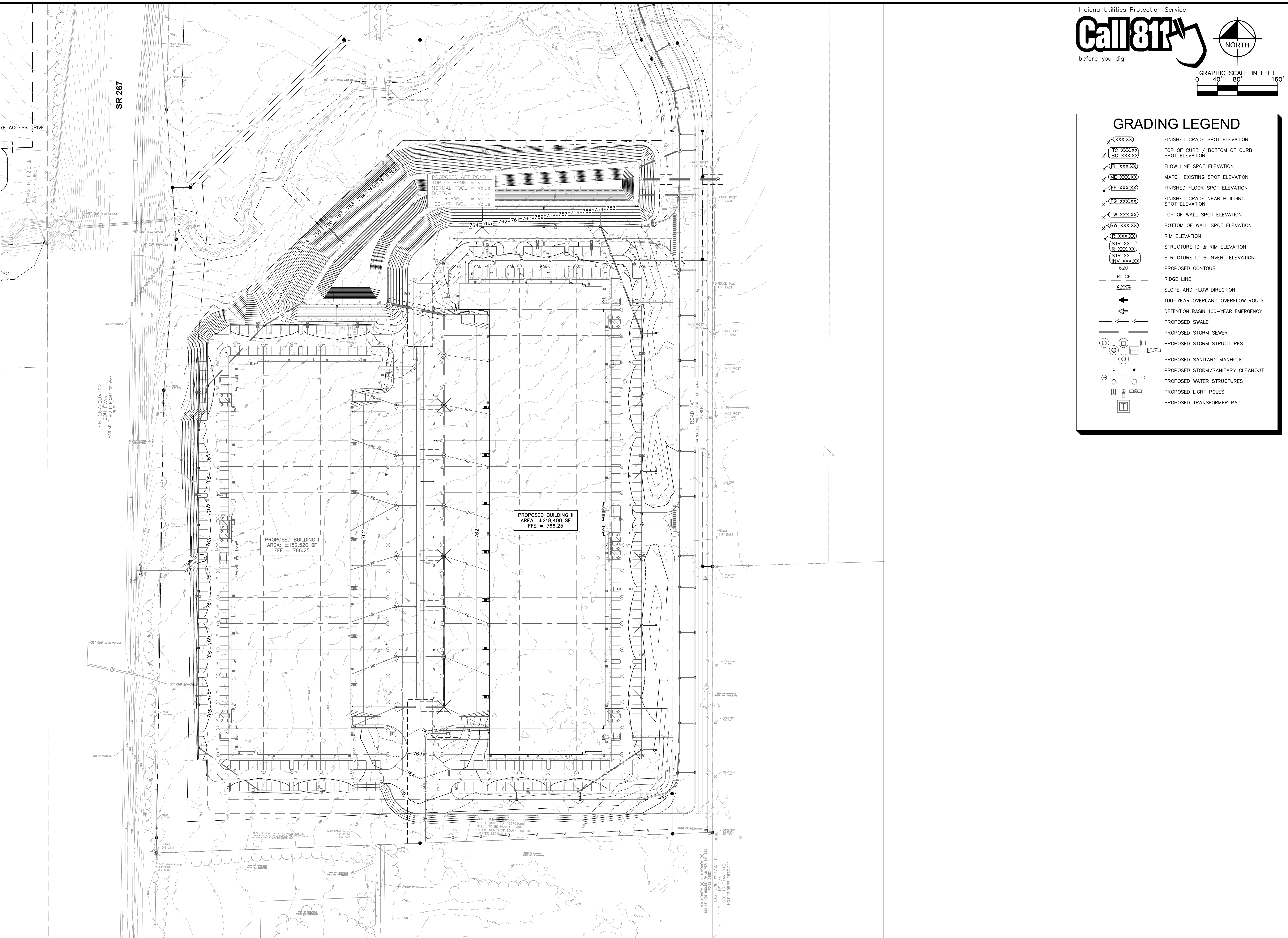

Indiana Utilities Protection Service
Call 811
 before you dig

NORTH

GRAPHIC SCALE IN FEET
 0 40' 80' 160'

| GRADING LEGEND | |
|----------------------|---|
| XXX.XX | FINISHED GRADE SPOT ELEVATION |
| TC XXX.XX | TOP OF CURB / BOTTOM OF CURB SPOT ELEVATION |
| BC XXX.XX | SPOT ELEVATION |
| FL XXX.XX | FLOW LINE SPOT ELEVATION |
| ME XXX.XX | MATCH EXISTING SPOT ELEVATION |
| FF XXX.XX | FINISHED FLOOR SPOT ELEVATION |
| FG XXX.XX | FINISHED GRADE NEAR BUILDING SPOT ELEVATION |
| TW XXX.XX | TOP OF WALL SPOT ELEVATION |
| BW XXX.XX | BOTTOM OF WALL SPOT ELEVATION |
| R XXX.XX | RIM ELEVATION |
| STR XX | STRUCTURE ID & RIM ELEVATION |
| STR XX INV XXX.XX | STRUCTURE ID & INVERT ELEVATION |
| 620 | PROPOSED CONTOUR |
| — | RIDGE LINE |
| X.XXZ | SLOPE AND FLOW DIRECTION |
| ← | 100-YEAR OVERLAND OVERFLOW ROUTE |
| ← | DETECTION BASIN 100-YEAR EMERGENCY |
| — | PROPOSED SWALE |
| — | PROPOSED STORM SEWER |
| — | PROPOSED STORM STRUCTURES |
| — | PROPOSED SANITARY MANHOLE |
| — | PROPOSED STORM/SANITARY CLEANOUT |
| — | PROPOSED WATER STRUCTURES |
| — | PROPOSED LIGHT POLES |
| — | PROPOSED TRANSFORMER PAD |

| | | | | | |
|--|---|----------------------|-----------|------|----|
| PLAINFIELD INNOVATION PARK - BUILDING II PLAINFIELD, IN | OVERALL GRADING AND DRAINAGE PLAN | AMBROSE | REVISIONS | DATE | BY |
| ORIGINAL ISSUE: 08/29/2024 | KHA PROJECT NO. 170008027 | SHEET NUMBER C5.0 | | | |

SCALE: AS NOTED
 DESIGNED BY: CSM
 DRAWN BY: CAN
 CHECKED BY: BAS

Kimley-Horn
 6024 KIMLEY-HORN AND ASSOCIATES, INC.
 500 EAST 96TH STREET, SUITE 300,
 INDIANAPOLIS, IN 46240
 WWW.KIMLEY-HORN.COM

BRYAN ALLEN S.
 REGISTERED PROFESSIONAL ENGINEER
 NOT APPROVED FOR CONSTRUCTION
 DIANA