

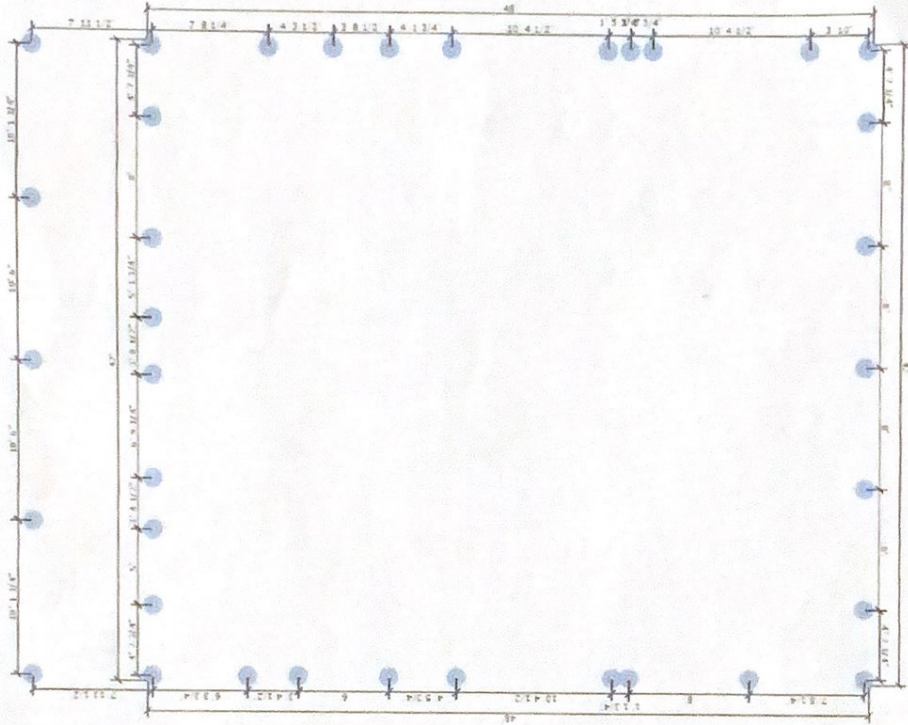

Post Layout for Chris Farrar

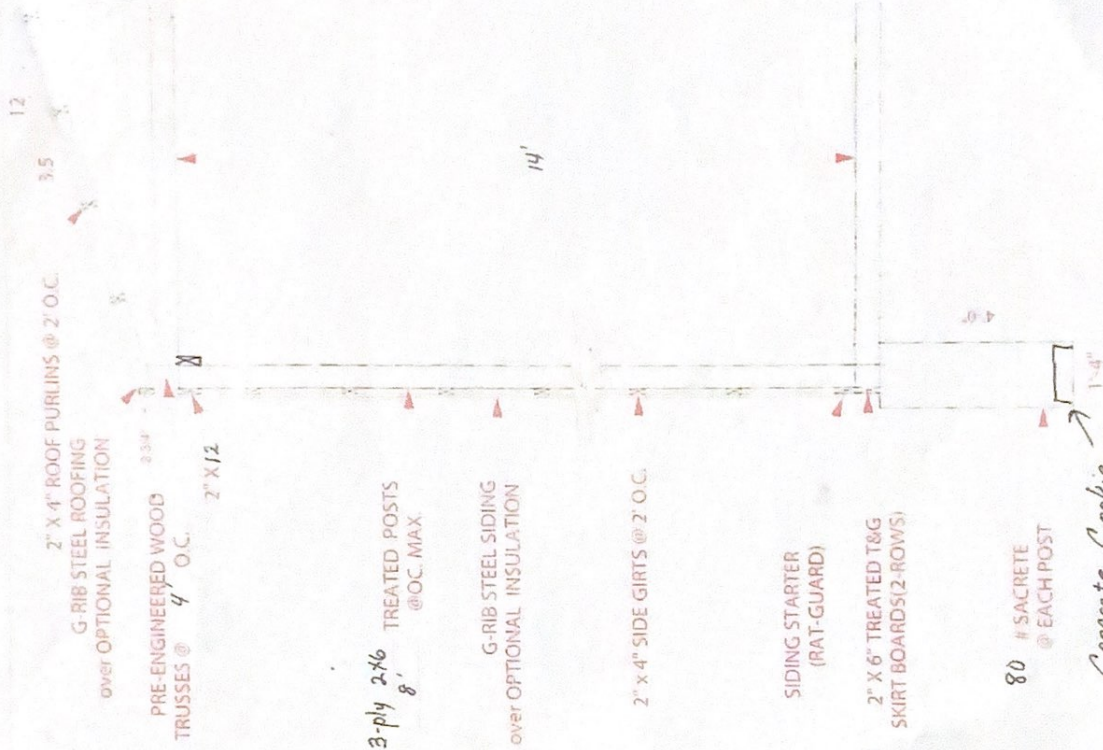

WALL SECTION



2" x 4" ROOF PURLINS @ 2' O.C.
G-RIB STEEL ROOFING
over OPTIONAL INSULATION

PRE-ENGINEERED WOOD TRUSSES @ 4' O.C.
2" x 1/2"

3-ply 2x6
8' TREATED POSTS @ O.C. MAX.

G-RIB STEEL SIDING over OPTIONAL INSULATION

2" x 4" SIDE GIRTS @ 2' O.C.

SIDING STARTER (RAT-GUARD)

2" x 6" TREATED T&G SKIRT BOARDS (2 ROWS)

80 # SACRETE @ EACH POST

Concrete Cookie

GRABER POST BUILDINGS
R.R. 1 BOX 225
MONTGOMERY, IN 47558
PH. (812)636-7355 or (800)264-5013
FAX (812)636-4936

Alpine, an ITW Company
 2820 N. Great Southwest Parkway
 Grand Prairie, TX 75050
 www.alpineitw.com



11/09/2021

Page 1:	
Site Information:	Job Number: 2104401
Customer: Graber Post Buildings, Inc.	
Job Description: FARRAR 42ac Cell In	
Address:	

Job Engineering Criteria:	
Design Code: IBC 2012	InterVIEW Version: 21.01.03A
Wind Standard: ASCE 7-10	/Ref #: 1Xind21930001
Building Type: Partial	Design Loading (psf): 20.00

This package contains general notes pages, 2 truss drawing(s) and 0 detail(s)

Item	Drawing Number	Truss
1	313.21.0818.18340	42ac
2	313.21.0818.12450	42gbl

26

Application for Improvement Location Permit and Building Permit

TOWN OF PLAINFIELD, INDIANA

No. 94
Date Filed September 20, 1989.

The undersigned agrees that any construction, reconstruction, enlargement, relocation or alteration of structure, or any change in the use of land or structure requested by his application will comply with and conform to all applicable laws of the State of Indiana, and ordinances of the Town of Plainfield, Indiana, adopted under the authority of Chapter 174 of the Acts of 1947 General Assembly of the State of Indiana, and all acts amendatory thereto.

Name of Applicant Walter Maxson

Address of Applicant R. 1, Box 391B - Whitestown, IN 46075

Location of Property and Lot No. Street No. 901 Walton Drive

Zoning Classification of Property Valuation \$35,000.00

Permit fee \$75.00

Owner
Jubiana M. Summel Clerk-Treasurer
Walter S. Maxson Agent

Spaces below to be filled in by Building Inspector

Lot Dimensions:
Width ft.
Depth ft.
Building size 840 sq. ft.
Front yard ft.
Side yard ft.
Off street parking ft.

Electrical wiring inspected date
Plumbing inspected date
Paul Schmalz Building Inspector
Date 9-20-89
Disposition Approved

Improvement Location Permit Issued Denied
If denied, state reasons Date
Building Permit No. Issued Inspection Date
If denied, state reasons Date
Board action req'd. Date filed

HIGBIE LAND SURVEYING
 72 WEST MAIN
 DANVILLE, INDIANA 46122
 TEL: (317) 748-2822



WALTON DRIVE

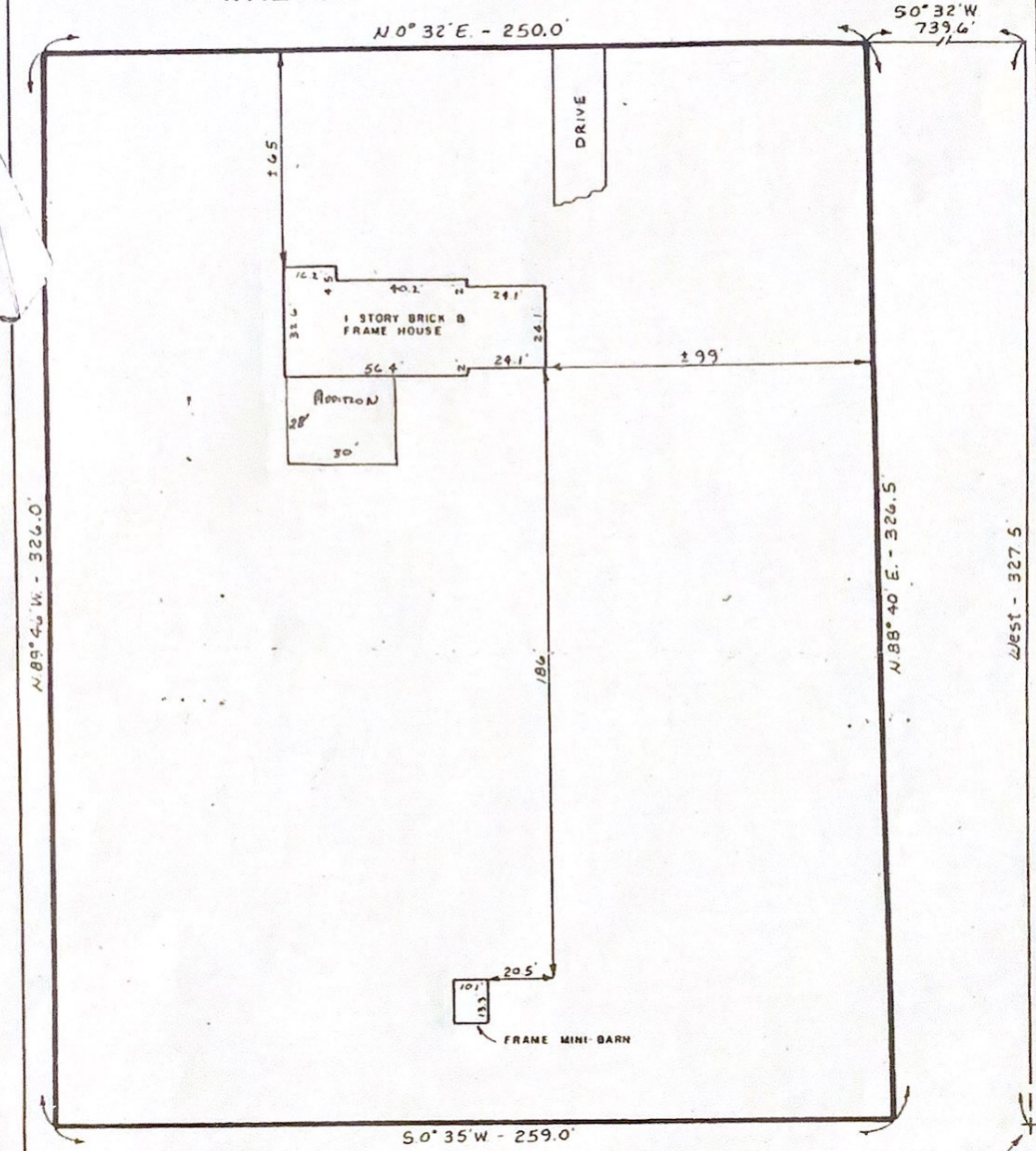

Northeast Corner $W\frac{1}{2} SE\frac{1}{4}$
 Section 35, T. 15 N., R. 1 E.



Anthony D. Higbie
 ANTHONY D. HIGBIE
 REGISTERED LAND SURVEYOR NO. 50349
 STATE OF INDIANA

DATE	8-3-89
SCALE	1" = 40'
DRAWN BY	
CHECKED BY	
JOB NO.	89-293

28