

# TRESCOTT

SECTION 10, TOWNSHIP 14N, RANGE 1E  
GUILFORD TOWNSHIP, HENDRICKS COUNTY, PLAINFIELD, IN  
ZONED R3 AND R4

PLANS PREPARED FOR:  
DREES HOMES  
ATTN.: LEE PHILLIPS  
LAND ACQUISITION MANGER  
900 E. 96TH STREET, SUITE 100  
INDIANAPOLIS, IN 46240  
PH.: 317-295-7157  
EMAIL: LPHILLIPS@DREESHOMES.COM

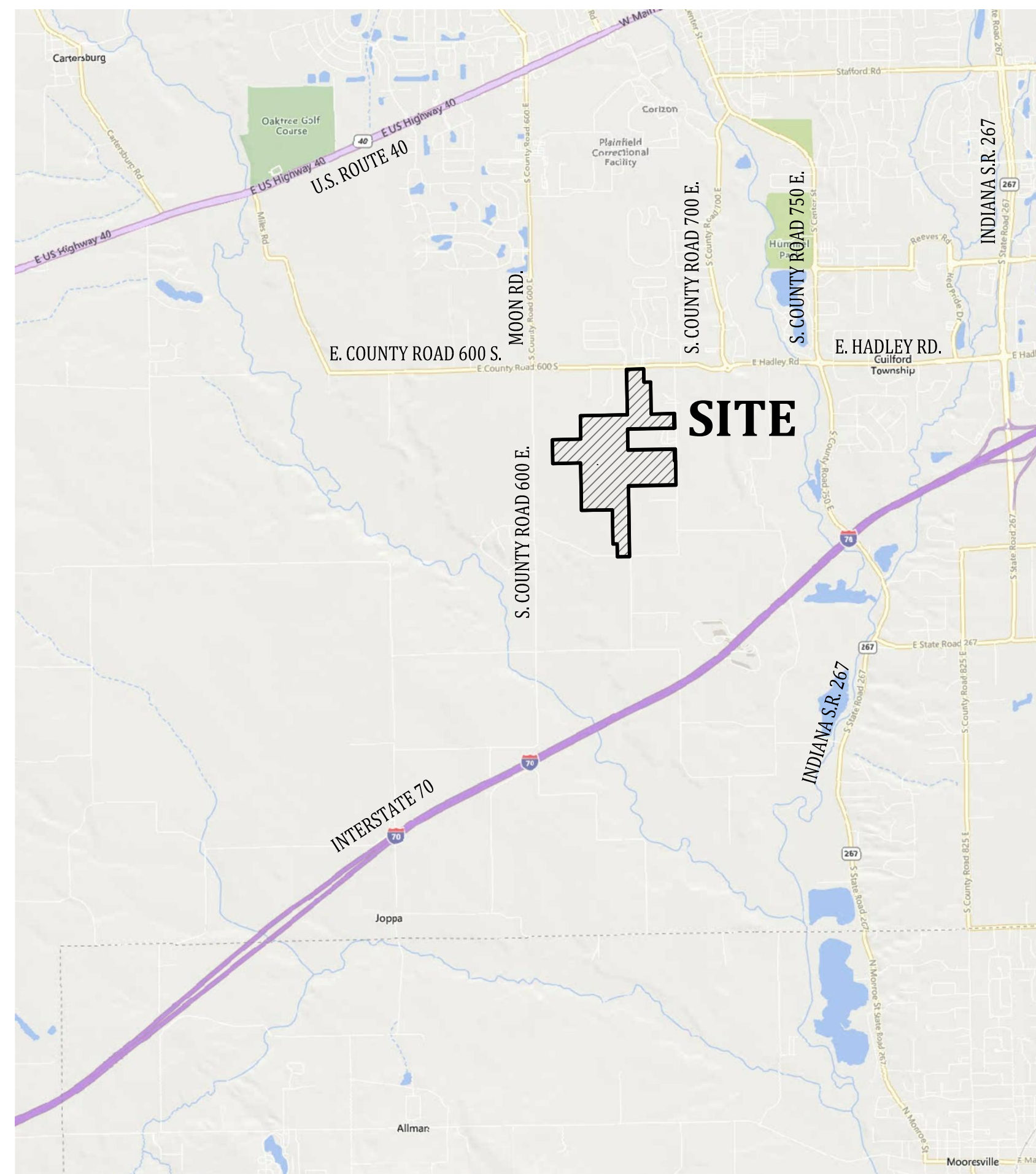

VICINITY MAP  
NO SCALE

### OPERATING AUTHORITIES

<b>GAS</b> Vectren Gas 1995 E. Main Street Danville, IN, 46122 317-716-3617	<b>CABLE TELEVISION</b> Brighthouse Networks 3030 Roosevelt Ave. Indianapolis IN, 46218 317-710-2627	<b>WATER</b> Plainfield DPW 986 S. Center Street Plainfield, IN, 46168 317-839-3490
<b>ELECTRIC</b> Hendricks Power Cooperative 86 North CR 500 East PO Box 39 Danville, IN 46123 317-745-5473	<b>STORM</b> Town of Plainfield 206 W. Main St. Plainfield, IN, 46168 317-839-2561	<b>TELEPHONE</b> AT&T 240 North Meridian Street Indianapolis, IN, 46204 317-722-2299
<b>SANITARY</b> Plainfield DPW 986 S. Center St. Plainfield, IN, 46168 317-839-3490	<b>FIRE DEPARTMENT</b> Plainfield Fire Department 4010 Clarks Creek Rd. Plainfield, IN, 46168 317-839-6939	<b>SCHOOL DISTRICT</b> Plainfield Community School Corp. 985 S. Longfellow Ln. Plainfield, IN, 46168 317-839-2578
<b>TRANSMISSION LINES</b> (Lines along Hadley Road) Duke Energy 5905 East Main Street P.O. Box 29 Danville, IN 46122 317-745-4481	<b>TRANSMISSION LINES</b> (Big Towers / Lines) Indianapolis Power & Light 1230 West Morris Street Indianapolis, IN 46221 317-261-8222	

### LAND OWNERS:

DAMON N. JONES REVOCABLE TRUST DATED JUNE 19, 2019  
5720 MONGAN LANE  
PLAINFIELD, IN 46168  
PARCEL # 32-15-10-200-026.000-011

REDBIRD GROUP LLC  
6644 S. CR. 675 E.  
PLAINFIELD, IN 46168  
PH. #: 317-491-4155  
EMAIL: JHALL67913@AOL.COM  
PARCEL #: 32-15-10-200-010.000-011  
PARCEL #: 32-15-10-100-004.000-011  
PARCEL #: 32-15-10-300-002.000-011  
PARCEL #: 32-15-10-300-017.000-011

### LAND OWNERS:

JOHN A. HALL & CHASTIDY A. HALL  
6600 S. CR. 675 E.  
PLAINFIELD, IN 46168  
PH. #: 317-491-4155  
EMAIL: JHALL67913@AOL.COM  
PARCEL #: 32-15-10-400-007.000-011  
PARCEL #: 32-15-10-300-015.000-011

JOHN W. LEWIS IRREVOCABLE TRUST (1/2 INTEREST) & MARLENE L. LEWIS IRREVOCABLE TRUST (1/2 INTEREST)  
ATTN: REBECCA A. MARKLAND (CO-TRUSTEE)  
605 ELM DRIVE  
PLAINFIELD, IN 46168  
PH. #: 317-946-1908  
EMAIL: BMARKLAN@IU.EDU  
PARCEL #: 32-15-10-200-014.000-011  
PARCEL #: 32-15-10-200-015.000-011  
PARCEL #: 32-15-10-400-001.000-011

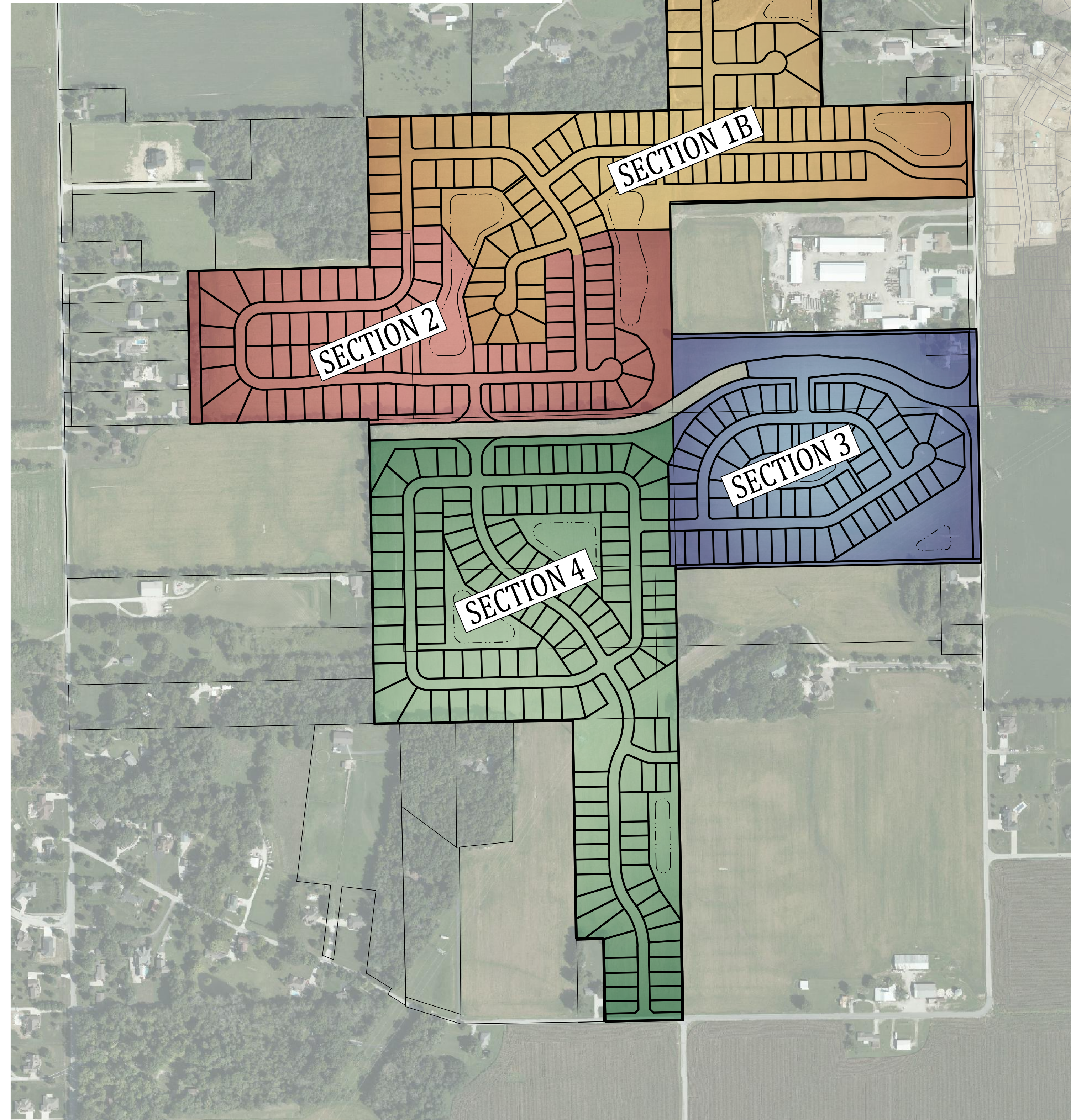

LOCATION MAP  
NO SCALE

PLANS PREPARED BY:



853 COLUMBIA ROAD, SUITE #101  
PLAINFIELD, IN 46168  
BUS: (317) 707-3700, FAX: (317) 707-3800  
E-MAIL: Banning@BanningEngineering.com  
WEB: www.BanningEngineering.com

CONTACT: ROBERT "JASON" COYLE  
EMAIL: JCOYLE@BANNING-ENG.COM

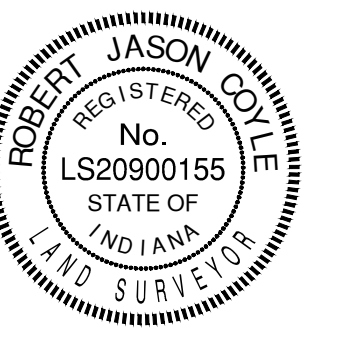

CERTIFIED BY: *Robert Jason Coyle*

PROJECT SUMMARY		SECTION 1A SUMMARY	
TOTAL R3 LOTS	126	TOTAL R3 LOTS (1 - 4)	4
TOTAL R4 LOTS	252	TOTAL R4 LOTS	0
TOTAL AREA	167.4 ACRES ±	TOTAL AREA	6.4 ACRES ±
TOTAL AREA OF LOTS	92.8 ACRES ± 55%	TOTAL AREA OF LOTS	1.3 ACRES ± 20%
TOTAL AREA OF COMMON AREA	46.5 ACRES ± 28%	TOTAL AREA OF COMMON AREA ("A1"-"B1")	4.0 ACRES ± 62%
TOTAL AREA OF RIGHT-OF-WAY FOR SECTIONS 1 - 4	25.4 ACRES ± 15%	TOTAL AREA OF RIGHT-OF-WAY	1.1 ACRES ± 18%
TOTAL AREA FOR FUTURE HACKMORE RD.	2.8 ACRES ± 2%		
SECTION 1B SUMMARY		SECTION 2 SUMMARY	
TOTAL R3 LOTS (5 - 24 & 65 - 82)	38	TOTAL R3 LOTS (123 - 170)	48
TOTAL R4 LOTS (25 - 64 & 83 - 102)	60	TOTAL R4 LOTS (103 - 122 & 171 - 182)	32
TOTAL AREA	44.0 ACRES ±	TOTAL AREA	33.2 ACRES ±
TOTAL AREA OF LOTS	25.0 ACRES ± 57%	TOTAL AREA OF LOTS	20.8 ACRES ± 63%
TOTAL AREA OF COMMON AREA ("A2 & B2"-"G1")	12.8 ACRES ± 29%	TOTAL AREA OF COMMON AREA ("G2"-"K")	8.0 ACRES ± 24%
TOTAL AREA OF RIGHT-OF-WAY	6.2 ACRES ± 14%	TOTAL AREA OF RIGHT-OF-WAY	4.3 ACRES ± 13%
SECTION 3 SUMMARY		SECTION 4 SUMMARY	
TOTAL R3 LOTS	0	TOTAL R3 LOTS (309 - 348)	40
TOTAL R4 LOTS (183 - 245)	63	TOTAL R4 LOTS (246 - 308 & 349 - 382)	97
TOTAL AREA	30.0 ACRES ±	TOTAL AREA	51.0 ACRES ±
TOTAL AREA OF LOTS	13.6 ACRES ± 45%	TOTAL AREA OF LOTS	32.0 ACRES ± 63%
TOTAL AREA OF COMMON AREA ("L"-"O")	10.7 ACRES ± 36%	TOTAL AREA OF COMMON AREA ("P"-"Z")	11.0 ACRES ± 22%
TOTAL AREA OF RIGHT-OF-WAY	3.2 ACRES ± 11%	TOTAL AREA OF RIGHT-OF-WAY	8.0 ACRES ± 16%
TOTAL AREA OF HACKAMORE RIGHT-OF-WAY	2.6 ACRES ± 8%		

SHEET INDEX	
SHEET NO	DESCRIPTION
C100	TITLE SHEET
C110-C118	EXISTING TOPOGRAPHY
C210-C218	PRIMARY PLAT
C310-C318	UTILITY, SIDEWALK & SIGNAGE PLAN
C400	DETAIL, SOIL & FIRM MAP

REVISIONS		
NUMBER	DESCRIPTION	DATE
1	REVISIONS BASED UPON TAC MEETING DISCUSSION	1-7-2022
2	REVISIONS PER PLAINFIELD STAFF COMMENTS	2-01-2022

SITE MAP  
SCALE: 1" = 300'



THESE PLANS ARE NOT INTENDED TO BE REPRESENTED AS A RETRACEMENT OR ORIGINAL BOUNDARY SURVEY, A ROUTE SURVEY, OR A SURVEYOR LOCATION REPORT.

Date: 12-20-2021  
Project No: 19274  
Sheet No:

C100

**EXISTING LEGEND**

- 770 --- EXISTING CONTOUR: MAJOR
- 760 --- EXISTING CONTOUR: MINOR
- OHU --- OVERHEAD UTILITY LINES
- P --- POWER POLE
- L --- LIGHT POLE
- G --- GUY WIRE
- E --- ELECTRIC METER
- T --- ELECTRIC TRANSFORMER
- U --- UNDERGROUND TELEPHONE
- S --- TELEPHONE SPLICE BOX
- W --- WATER LINE
- F --- FIRE HYDRANT
- V --- WATER VALVE
- G --- GAS LINE
- V --- GAS VALVE
- S --- SANITARY SEWER LINE
- M --- SANITARY SEWER MANHOLE
- C --- CLEAN-OUT
- S --- STORM PIPE
- M --- STORM MANHOLE
- I --- STORM INLETS
- F --- FLOWLINE
- F --- FENCELINE
- D --- FIELD DIVISION LINE
- S --- SIGN
- M --- MAILBOX
- T --- TREELINE / EDGE OF WOODS
- B --- BOULDER
- B --- BUSH
- T --- TREE
- ASPHALT
- GRAVEL
- CONCRETE
- WETLANDS

- TBM #1**  
BENCHMARK IN WEST SIDE OF POWER POLE #G38161/2, SET 15' ABOVE GRADE, APPROXIMATELY 33 FEET EAST OF THE CENTERLINE OF COUNTY ROAD 675 EAST, APPROXIMATELY 155 FEET NORTH EAST OF THE NORTH EAST CORNER OF TAN AND GREEN METAL POLE BARN.  
ELEVATION = 747.19 (NAVD 88)
- TBM #2**  
BENCHMARK IN WEST SIDE OF POWER POLE #6-38L-11, SET 15' ABOVE GRADE, APPROXIMATELY 2 FEET NORTH EAST OF OLD WOOD FENCE POST, APPROXIMATELY 55 FEET NORTH OF MAIL BOX #6600, APPROXIMATELY 15 FEET EAST OF THE CENTER OF COUNTY ROAD 675 EAST.  
ELEVATION = 742.06 (NAVD 88)
- TBM #3**  
BENCHMARK IN NORTH SIDE OF POWER POLE #G-38L-23, SET 15' ABOVE GRADE, SOUTH EAST QUADRANT OF COUNTY ROAD 700 SOUTH AND COUNTY ROAD 650 EAST.  
ELEVATION = 740.35 (NAVD 88)
- TBM #4**  
NORTH WEST BONNET BOLT OF FIRE HYDRANT, NORTH WEST QUADRANT OF GLENN HAVEN BOULEVARD AND COUNTY ROAD 600 SOUTH, APPROXIMATELY 10 FEET SOUTH OF THE SOUTH WEST CORNER OF GLENN HAVEN BRICK COLUMN.  
ELEVATION = 742.06 (NAVD 88)

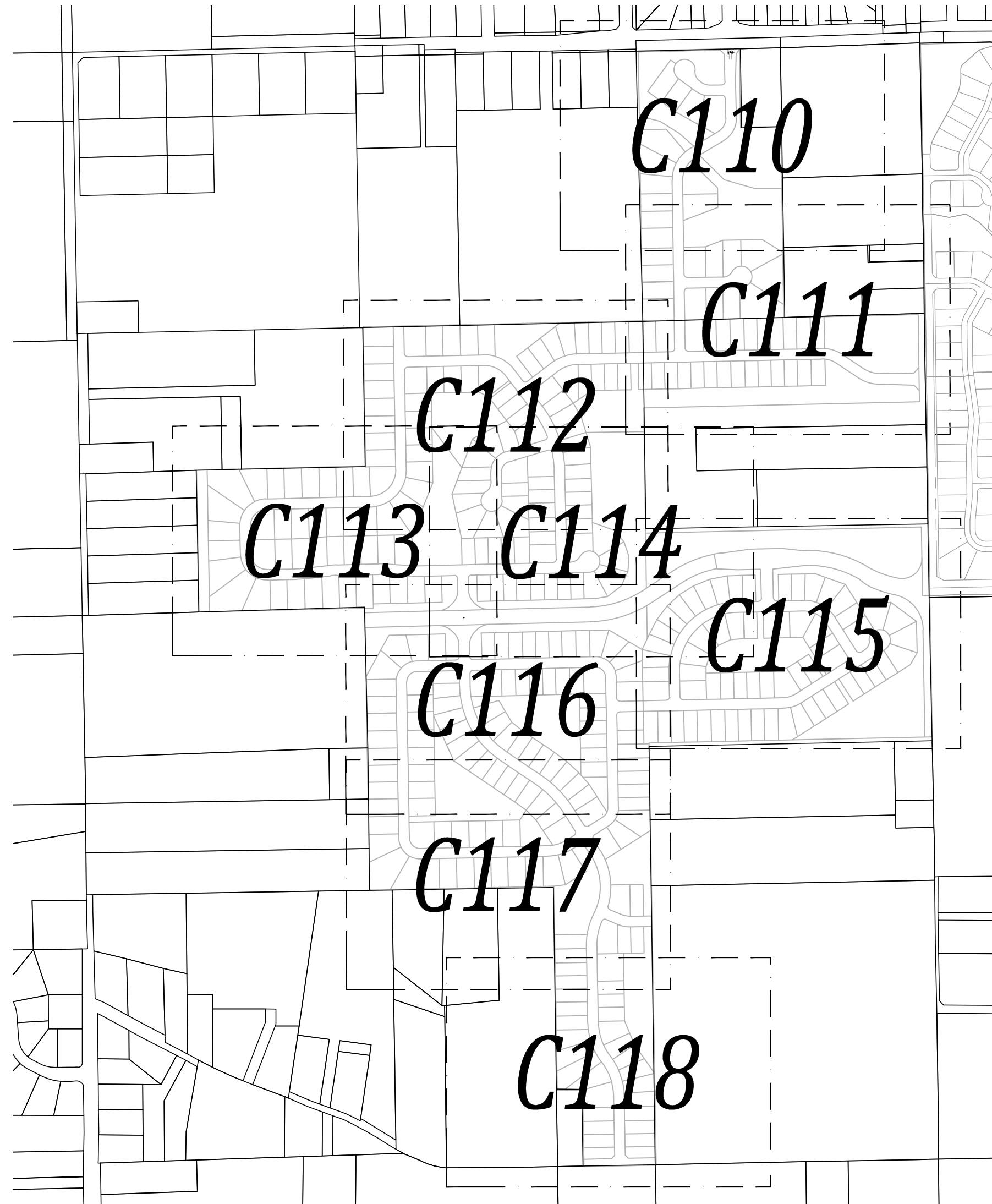
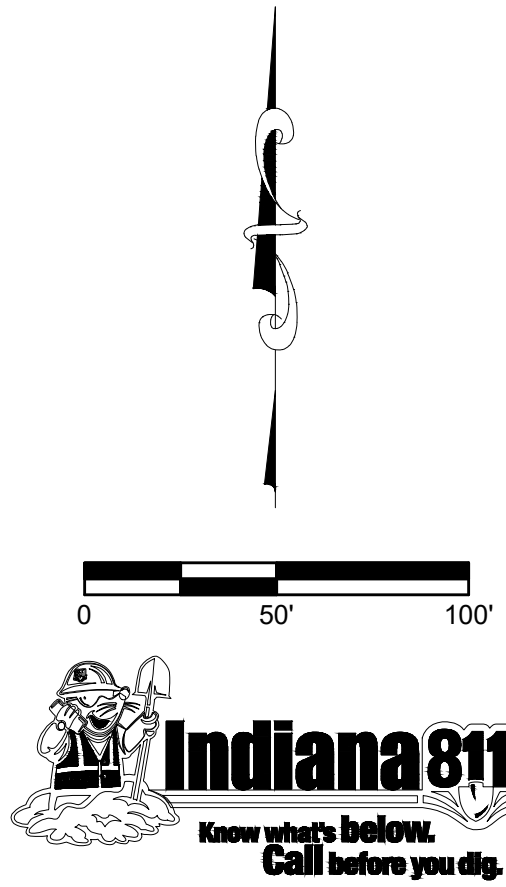

SHEET KEY MAP

*Robert Jason Coyne*  
ROBERT JASON COYNE, P.S.  
PROFESSIONAL SURVEYOR  
STATE OF INDIANA  
PS # LS20900155

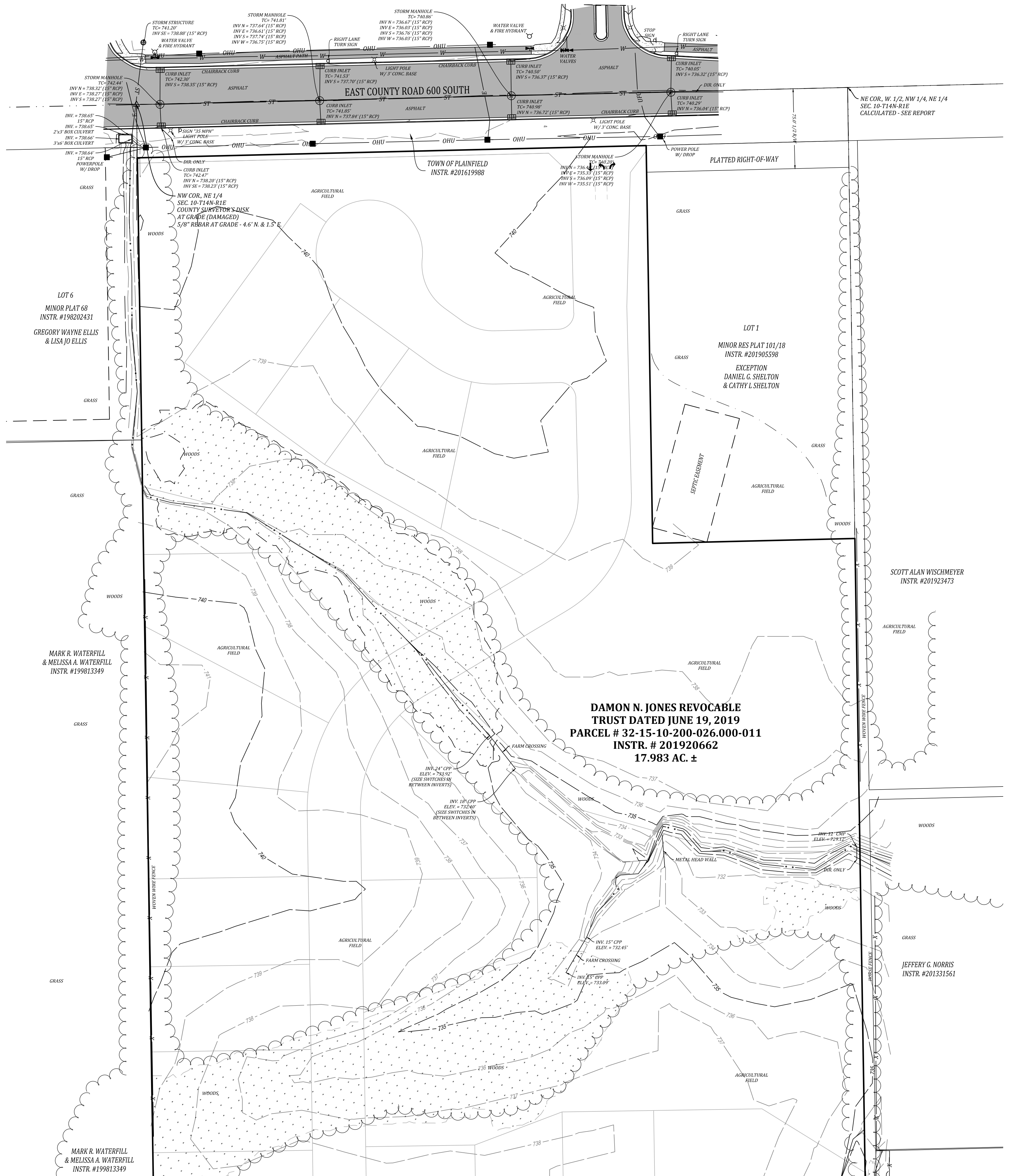
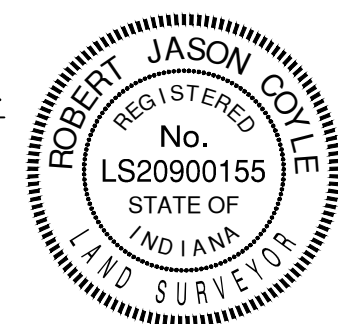

SEE SHEET C111 FOR CONTINUATION

Date	1-7-2022
Revisions	2-1-2022
1	REVISIONS BASED UPON TAC MEETING DISCUSSION
2	REVISIONS PER PLAINFIELD STAFF COMMENTS
Designed:	RJC
Drawn:	JJB
Checked:	RJC
Scale:	1" = 50'
Date:	11/30/21

EXISTING TOPOGRAPHY  
TRESSCOTT  
HENDRICKS COUNTY, GUILFORD TOWNSHIP  
PLAINFIELD, INDIANA

**NOT FOR CONSTRUCTION**

**BANNING ENGINEERING**  
853 COLUMBIA ROAD, SUITE #101  
PLAINFIELD, IN 46168  
BUS: (317) 707-3700, FAX: (317) 707-3800  
E-MAIL: Banning@BanningEngineering.com  
WEB: www.BanningEngineering.com

Project No: 19274  
Sheet No:

C110

SEE SHEET C110 FOR CONTINUATION

SEE SHEET C112 FOR CONTINUATION

Plotdwin P:\2019\1927A\Engineering\Cadd\Sheet Files\Primary\Plot\1927A-PP-Topo.dwg Feb 01, 2022 - 1:02pm

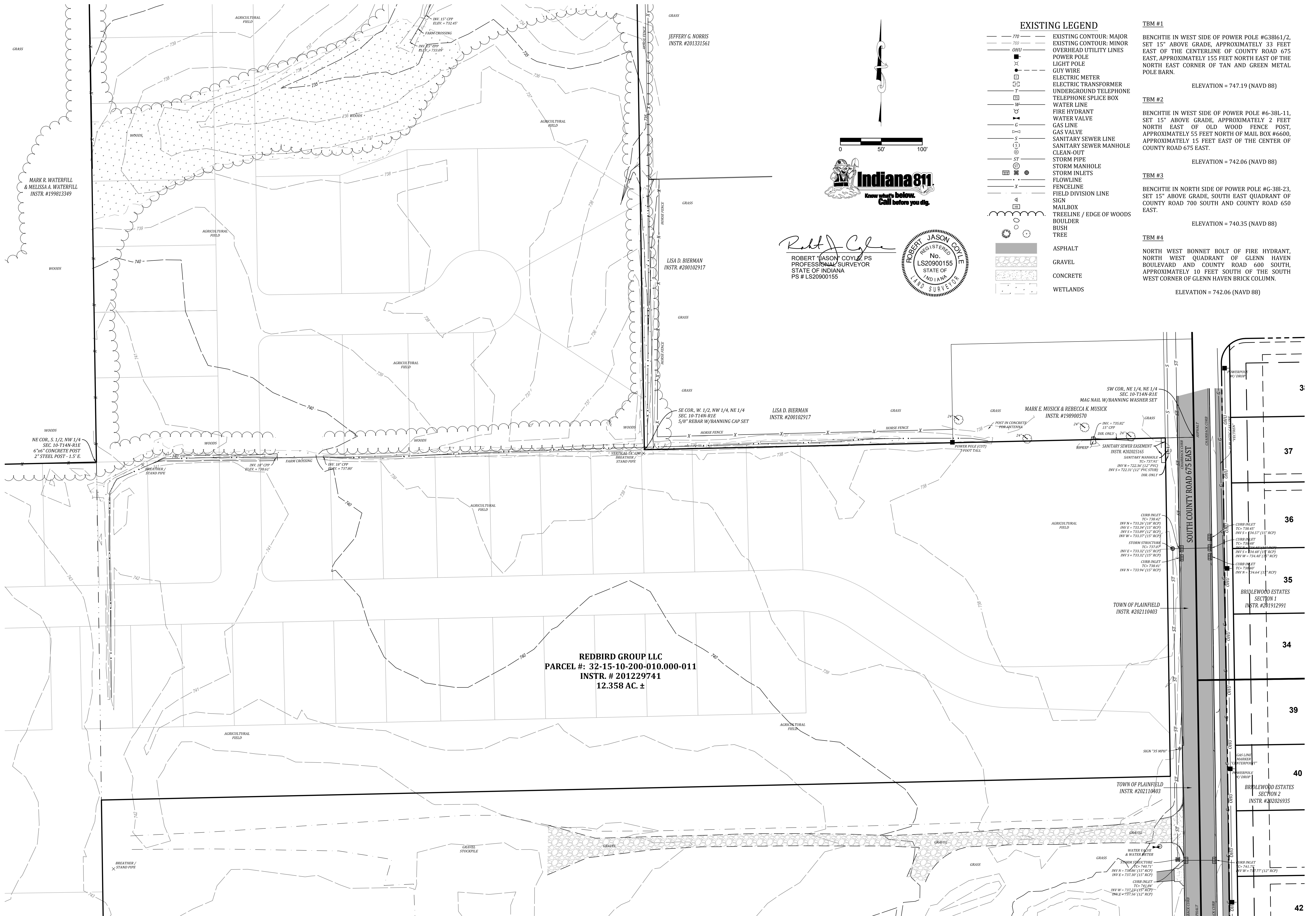

**REDBIRD GROUP LLC**  
**PARCEL #: 32-15-10-200-010.000-011**  
**INSTR. # 201229741**  
**12.358 AC ±**

JEFFERY C. NORRIS  
 INSTR. #201331561

LISA D. BIERMAN  
 INSTR. #200102917

*Robert Jason Coyle*  
**ROBERT JASON COYLE, P.S.**  
 PROFESSIONAL SURVEYOR  
 STATE OF INDIANA  
 PS # LS20900155

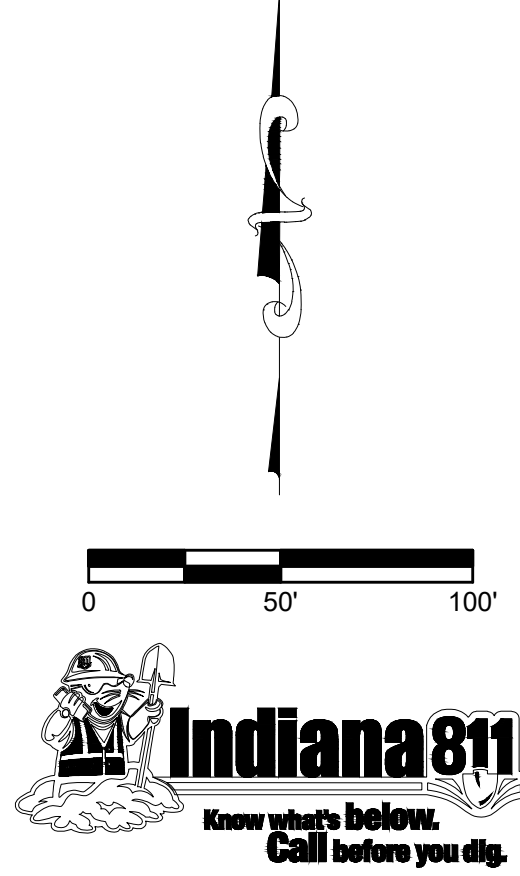
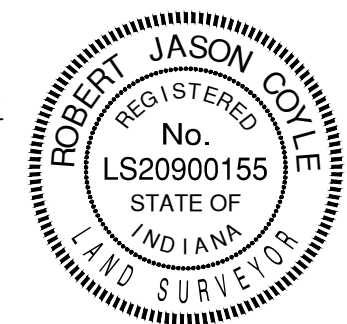

**EXISTING LEGEND**

- 770 --- EXISTING CONTOUR: MAJOR
- 750 --- EXISTING CONTOUR: MINOR
- OHU --- OVERHEAD UTILITY LINES
- P --- POWER POLE
- L --- LIGHT POLE
- G --- GUY WIRE
- E --- ELECTRIC METER
- T --- ELECTRIC TRANSFORMER
- U --- UNDERGROUND TELEPHONE
- S --- TELEPHONE SPLICE BOX
- W --- WATER LINE
- F --- FIRE HYDRANT
- V --- WATER VALVE
- G --- GAS LINE
- S --- GAS VALVE
- S --- SANITARY SEWER LINE
- S --- SANITARY SEWER MANHOLE
- C --- CLEAN-OUT
- S --- STORM PIPE
- M --- STORM MANHOLE
- S --- STORM INLETS
- F --- FLOWLINE
- F --- FENCELINE
- F --- FIELD DIVISION LINE
- S --- SIGN
- M --- MAILBOX
- T --- TREELINE / EDGE OF WOODS
- B --- BOULDER
- B --- BUSH
- T --- TREE
- A --- ASPHALT
- G --- GRAVEL
- C --- CONCRETE
- W --- WETLANDS

**TBM #1**

BENCHTIE IN WEST SIDE OF POWER POLE #G38161/2, SET 15" ABOVE GRADE, APPROXIMATELY 33 FEET EAST OF THE CENTERLINE OF COUNTY ROAD 675 EAST, APPROXIMATELY 155 FEET NORTH EAST OF THE NORTH EAST CORNER OF TAN AND GREEN METAL POLE BARN.  
 ELEVATION = 747.19 (NAVD 88)

**TBM #2**

BENCHTIE IN WEST SIDE OF POWER POLE #6-38L-11, SET 15" ABOVE GRADE, APPROXIMATELY 2 FEET NORTH EAST OF OLD WOOD FENCE POST, APPROXIMATELY 55 FEET NORTH OF MAIL BOX #6600, APPROXIMATELY 15 FEET EAST OF THE CENTER OF COUNTY ROAD 675 EAST.  
 ELEVATION = 742.06 (NAVD 88)

**TBM #3**

BENCHTIE IN NORTH SIDE OF POWER POLE #G-38I-23, SET 15" ABOVE GRADE, SOUTH EAST QUADRANT OF COUNTY ROAD 700 SOUTH AND COUNTY ROAD 650 EAST.  
 ELEVATION = 740.35 (NAVD 88)

**TBM #4**

NORTH WEST BONNET BOLT OF FIRE HYDRANT, NORTH WEST QUADRANT OF GLENN HAVEN BOULEVARD AND COUNTY ROAD 600 SOUTH, APPROXIMATELY 10 FEET SOUTH OF THE SOUTH WEST CORNER OF GLENN HAVEN BRICK COLUMN.  
 ELEVATION = 742.06 (NAVD 88)

Date	Revisions
1-7-2022	1 REVISIONS BASED UPON TAC MEETING DISCUSSION
2-1-2022	2 REVISIONS PER PLAINFIELD STAFF COMMENTS

**EXISTING TOPOGRAPHY**  
**TRESCOTT**  
 HENDRICKS COUNTY, GUILFORD TOWNSHIP  
 PLAINFIELD, INDIANA

**NOT FOR CONSTRUCTION**

**BANNING ENGINEERING**  
 853 COLUMBIA ROAD, SUITE #101  
 PLAINFIELD, IN 46168  
 BUS: (317) 707-3700, FAX: (317) 707-3800  
 E-MAIL: Banning@BanningEngineering.com  
 WEB: www.BanningEngineering.com

Project No: 19274  
 Sheet No:

Pathwin P:\2019\1927A\Engineering\Cadd\Sheet\_Files\Primary\Plot\1927A-PP-Topo.dwg Feb 01, 2022 - 1:02pm

SEE SHEET C113 FOR CONTINUATION



SEE SHEET C113 FOR CONTINUATION

SEE SHEET C114 FOR CONTINUATION

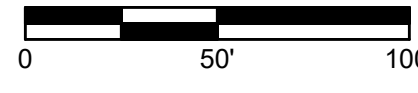

SEE SHEET C110 FOR PROJECT  
BENCHMARKS AND THE  
EXISTING LEGEND.

*Robert Jason Coyle*  
ROBERT JASON COYLE, PS  
PROFESSIONAL SURVEYOR  
STATE OF INDIANA  
PS # LS20900155



SEE SHEET C111 FOR CONTINUATION

Date		1-7-2022
Revisions		2-1-2022
Sym.	1	REVISIONS BASED UPON TAC MEETING DISCUSSION
R/C	2	REVISIONS PER PLAINFIELD STAFF COMMENTS
Drawn:	JCB	
Checked:	R/C	
Scale:	1" = 50'	
Date:	11/30/21	

**EXISTING TOPOGRAPHY**  
**TRESCOTT**  
**HENDRICKS COUNTY, GUILFORD TOWNSHIP**  
**PLAINFIELD, INDIANA**

**NOT FOR CONSTRUCTION**

**BANNING ENGINEERING**  
853 COLUMBIA ROAD SUITE #101  
PLAINFIELD, IN 46168  
BUS: (317) 707-3700 FAX: (317) 707-3800  
E-MAIL: Banning@BanningEngineering.com  
WEB: www.BanningEngineering.com

Project No: 19274  
Sheet No: **C112**

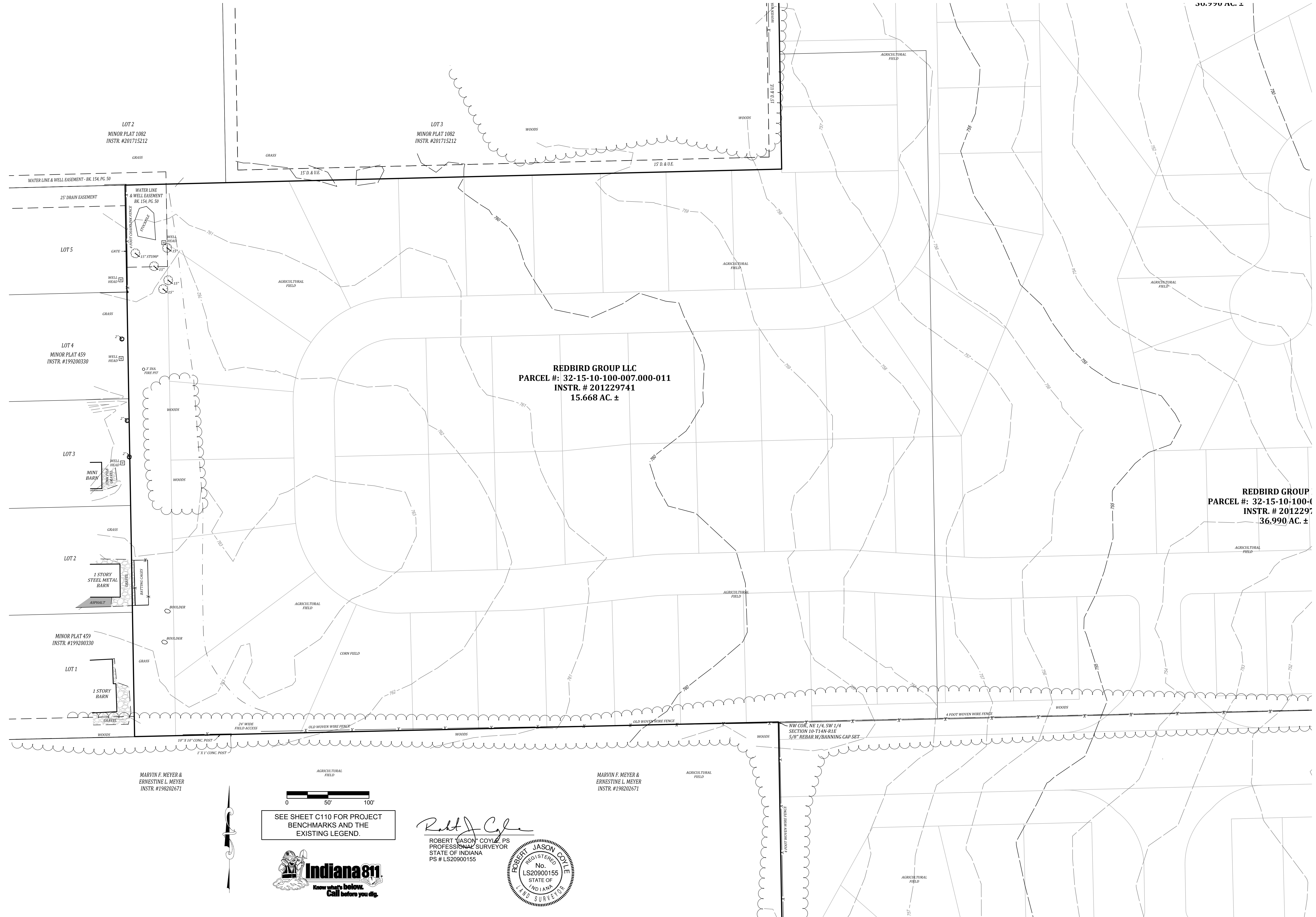

**REDBIRD GROUP LLC**  
**PARCEL #: 32-15-10-100-007-000-011**  
**INSTR. # 201229741**  
**15.668 AC. ±**

**REDBIRD GROUP**  
**PARCEL #: 32-15-10-100-007-000-011**  
**INSTR. # 201229741**  
**36.990 AC. ±**

MARVIN F. MEYER &  
 ERNESTINE L. MEYER  
 INSTR. #198202671

MARVIN F. MEYER &  
 ERNESTINE L. MEYER  
 INSTR. #198202671

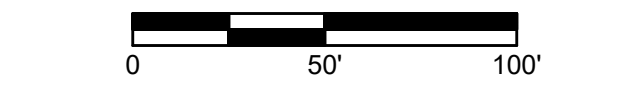

SEE SHEET C110 FOR PROJECT  
 BENCHMARKS AND THE  
 EXISTING LEGEND.



*Robert Jason Coyle*  
 ROBERT (JASON) COYLE, P.S.  
 PROFESSIONAL SURVEYOR  
 STATE OF INDIANA  
 PS # LS20900155

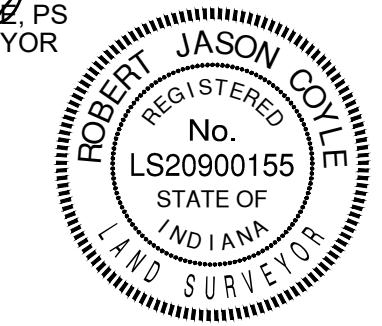

SEE SHEET C112 FOR CONTINUATION

SEE SHEET C114 FOR CONTINUATION

SEE SHEET C116 FOR CONTINUATION

Revisions	Date
1 REVISIONS BASED UPON TAC MEETING DISCUSSION	1-7-2022
2 REVISIONS PER PLAINFIELD STAFF COMMENTS	2-1-2022

**EXISTING TOPOGRAPHY**  
**TRESCOTT**  
**HENDRICKS COUNTY, GUILFORD TOWNSHIP**  
**PLAINFIELD, INDIANA**

**NOT FOR CONSTRUCTION**

**BANNING ENGINEERING**  
 853 COLUMBIA ROAD SUITE #101  
 PLAINFIELD, IN 46168  
 BUS: (317) 707-3700 FAX: (317) 707-3800  
 E-MAIL: [Banning@BanningEngineering.com](mailto:Banning@BanningEngineering.com)  
 WEB: [www.BanningEngineering.com](http://www.BanningEngineering.com)

Project No: 19274  
 Sheet No:

SEE SHEET C112 FOR CONTINUATION

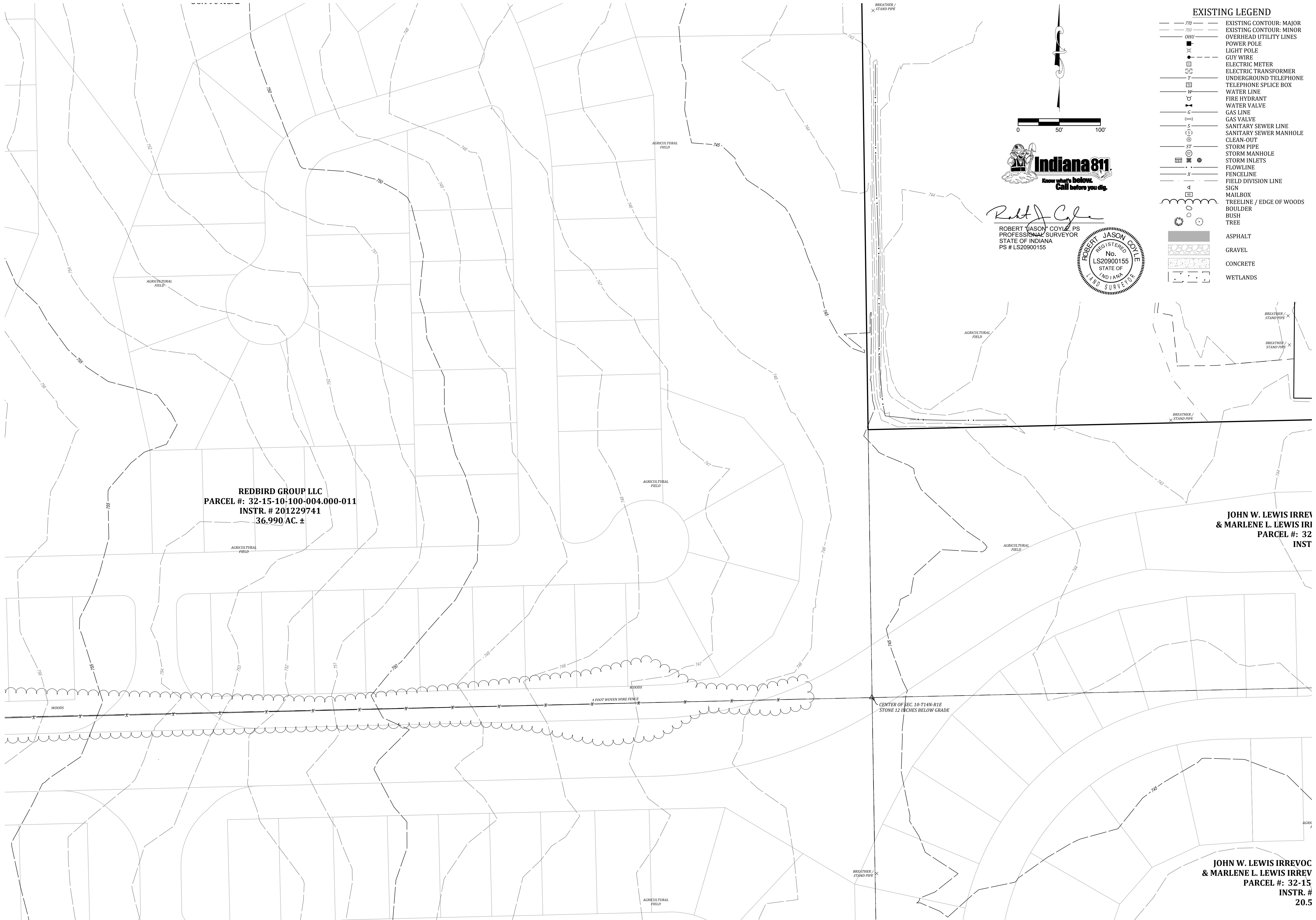

SEE SHEET C113 FOR CONTINUATION

SEE SHEET C116 FOR CONTINUATION

SEE SHEET C115 FOR CONTINUATION

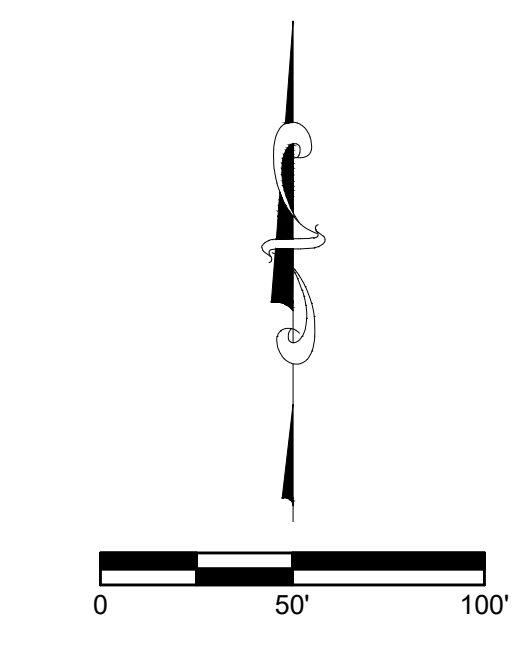

*Robert J. Coyle*  
ROBERT JASON COYLE PS  
PROFESSIONAL SURVEYOR  
STATE OF INDIANA  
PS # LS20900155

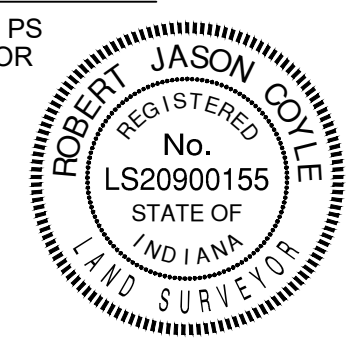

**EXISTING LEGEND**

---	770	EXISTING CONTOUR: MAJOR
---	769	EXISTING CONTOUR: MINOR
---	OHU	OVERHEAD UTILITY LINES
---	---	POWER POLE
---	---	LIGHT POLE
---	---	GUY WIRE
---	---	ELECTRIC METER
---	---	ELECTRIC TRANSFORMER
---	---	UNDERGROUND TELEPHONE
---	---	TELEPHONE SPLICE BOX
---	---	WATER LINE
---	---	FIRE HYDRANT
---	---	WATER VALVE
---	---	GAS LINE
---	---	GAS VALVE
---	---	SANITARY SEWER LINE
---	---	SANITARY SEWER MANHOLE
---	---	CLEAN-OUT
---	---	STORM PIPE
---	---	STORM MANHOLE
---	---	STORM INLETS
---	---	FLOWLINE
---	---	FENCELINE
---	---	FIELD DIVISION LINE
---	---	SIGN
---	---	MAILBOX
---	---	TREELINE / EDGE OF WOODS
---	---	BOULDER
---	---	BUSH
---	---	TREE
---	---	ASPHALT
---	---	GRAVEL
---	---	CONCRETE
---	---	WETLANDS

Date	1-7-2022
Revisions	2-1-2022
Sym.	1 REVISIONS BASED UPON TAC MEETING DISCUSSION
Drawn:	2 REVISIONS PER PLAINFIELD STAFF COMMENTS
Checked:	
Scale:	1" = 50'
Date:	11/30/21

EXISTING TOPOGRAPHY  
TRESSCOTT  
HENDRICKS COUNTY, GUILFORD TOWNSHIP  
PLAINFIELD, INDIANA

**NOT FOR CONSTRUCTION**

**BANNING ENGINEERING**  
853 COLUMBIA ROAD SUITE #101  
PLAINFIELD, IN 46168  
BUS: (317) 707-3700 FAX: (317) 707-3800  
E-MAIL: Banning@BanningEngineering.com  
WEB: www.BanningEngineering.com

Project No: 19274  
Sheet No:

C114

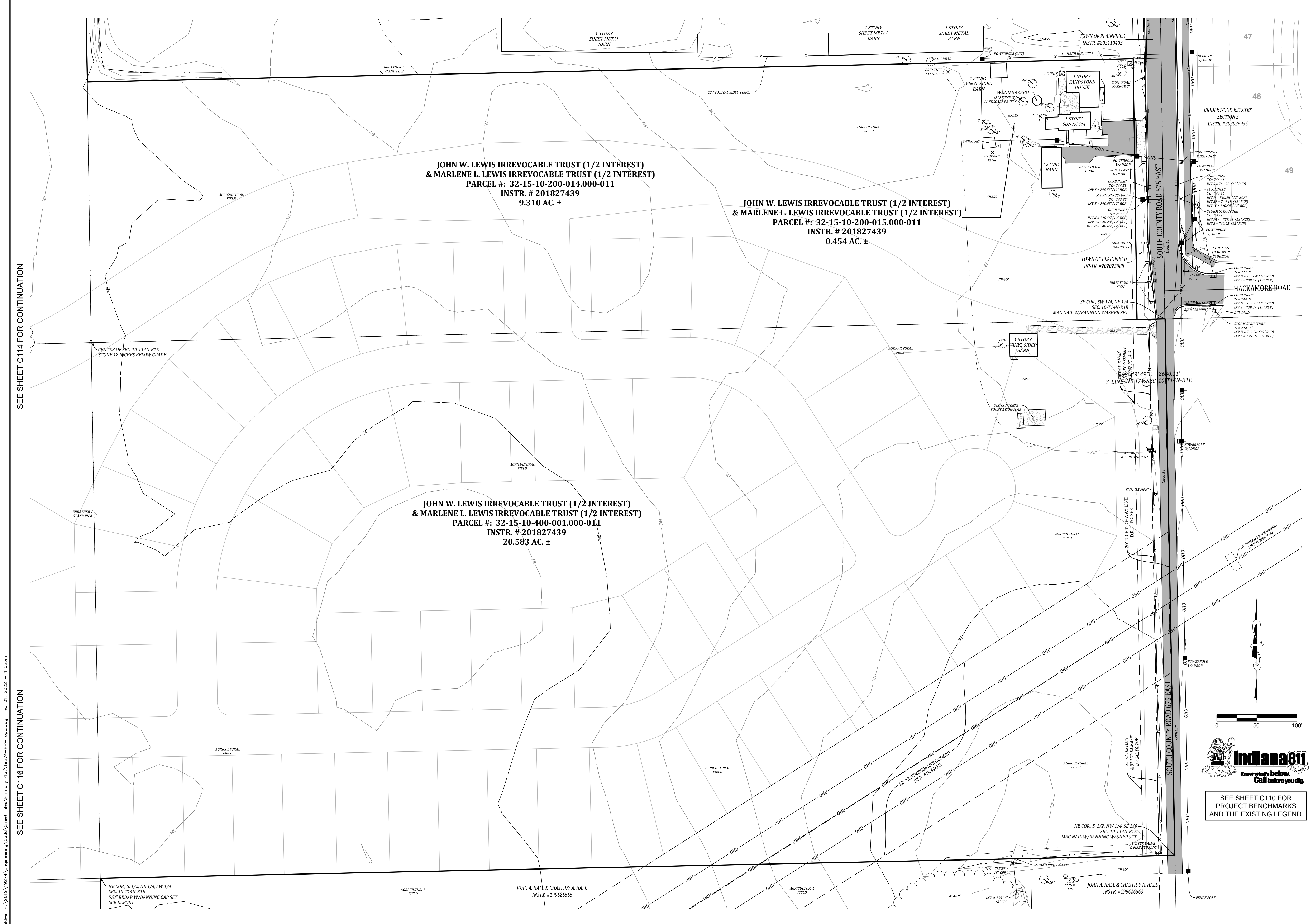

SEE SHEET C114 FOR CONTINUATION

SEE SHEET C116 FOR CONTINUATION

**JOHN W. LEWIS IRREVOCABLE TRUST (1/2 INTEREST)  
& MARLENE L. LEWIS IRREVOCABLE TRUST (1/2 INTEREST)**  
**PARCEL #: 32-15-10-200-014.000-011**  
**INSTR. # 201827439**  
**9.310 AC. ±**

**JOHN W. LEWIS IRREVOCABLE TRUST (1/2 INTEREST)  
& MARLENE L. LEWIS IRREVOCABLE TRUST (1/2 INTEREST)**  
**PARCEL #: 32-15-10-200-015.000-011**  
**INSTR. # 201827439**  
**0.454 AC. ±**

**JOHN W. LEWIS IRREVOCABLE TRUST (1/2 INTEREST)  
& MARLENE L. LEWIS IRREVOCABLE TRUST (1/2 INTEREST)**  
**PARCEL #: 32-15-10-400-001.000-011**  
**INSTR. # 201827439**  
**20.583 AC. ±**

**JOHN A. HALL & CHASTIDY A. HALL**  
**INSTR. #199626565**

**JOHN A. HALL & CHASTIDY A. HALL**  
**INSTR. #199626563**



SEE SHEET C110 FOR PROJECT BENCHMARKS AND THE EXISTING LEGEND.

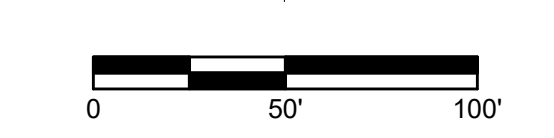

Date	1-7-2022
Revisions	2-1-2022
1	REVISIONS BASED UPON TAC MEETING DISCUSSION
2	REVISIONS PER PLAINFIELD STAFF COMMENTS
Designed:	RJC
Drawn:	JJB
Checked:	RJC
Scale:	1" = 50'
Date:	11/30/21

**EXISTING TOPOGRAPHY**  
**TRESCOTT**  
**HENDRICKS COUNTY, GUILFORD TOWNSHIP**  
**PLAINFIELD, INDIANA**

**NOT FOR CONSTRUCTION**

**BANNING ENGINEERING**  
 853 COLUMBIA ROAD, SUITE #101  
 PLAINFIELD, IN 46168  
 BUS: (317) 707-3700 FAX: (317) 707-3800  
 E-MAIL: Banning@BanningEngineering.com  
 WEB: www.BanningEngineering.com

Project No: 19274  
 Sheet No:



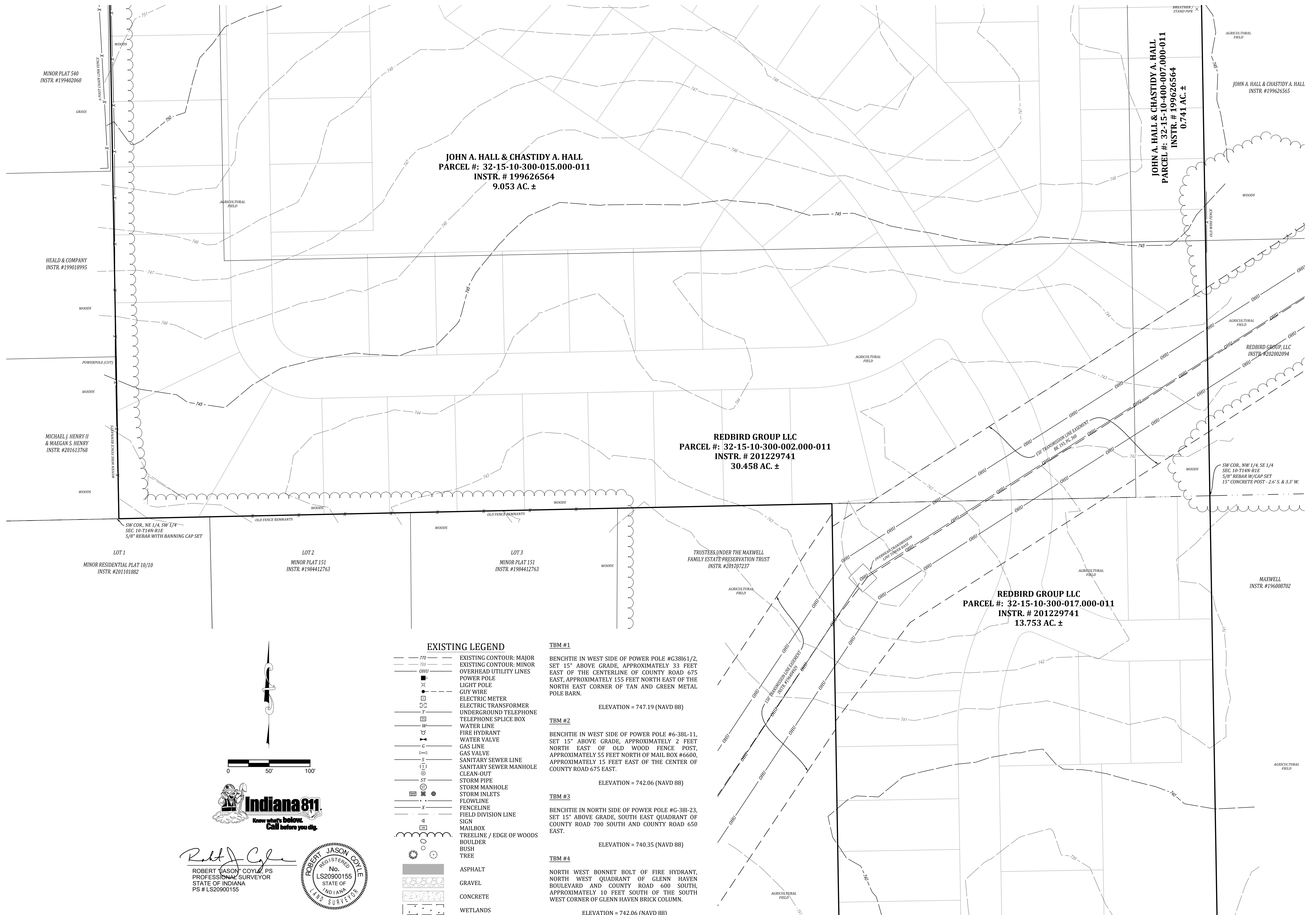

- EXISTING LEGEND**
- 770 --- EXISTING CONTOUR: MAJOR
  - 750 --- EXISTING CONTOUR: MINOR
  - OHU --- OVERHEAD UTILITY LINES
  - --- POWER POLE
  - --- LIGHT POLE
  - --- GUY WIRE
  - --- ELECTRIC METER
  - ⊞ --- ELECTRIC TRANSFORMER
  - ⊞ --- UNDERGROUND TELEPHONE
  - ⊞ --- TELEPHONE SPLICE BOX
  - --- WATER LINE
  - --- FIRE HYDRANT
  - --- WATER VALVE
  - --- GAS LINE
  - --- GAS VALVE
  - --- SANITARY SEWER LINE
  - --- SANITARY SEWER MANHOLE
  - --- CLEAN-OUT
  - --- STORM PIPE
  - --- STORM MANHOLE
  - --- STORM INLETS
  - --- FLOWLINE
  - --- FENCELINE
  - --- FIELD DIVISION LINE
  - --- SIGN
  - --- MAILBOX
  - --- TREELINE / EDGE OF WOODS
  - --- BOULDER
  - --- BUSH
  - --- TREE
  - --- ASPHALT
  - --- GRAVEL
  - --- CONCRETE
  - --- WETLANDS
- TBM #1**
- BENCHTIE IN WEST SIDE OF POWER POLE #G38161/2, SET 15" ABOVE GRADE, APPROXIMATELY 33 FEET EAST OF THE CENTERLINE OF COUNTY ROAD 675 EAST, APPROXIMATELY 155 FEET NORTH EAST OF THE NORTH EAST CORNER OF TAN AND GREEN METAL POLE BARN.
- ELEVATION = 747.19 (NAVD 88)
- TBM #2**
- BENCHTIE IN WEST SIDE OF POWER POLE #G-38L-11, SET 15" ABOVE GRADE, APPROXIMATELY 2 FEET NORTH EAST OF OLD WOOD FENCE POST, APPROXIMATELY 55 FEET NORTH OF MAIL BOX #6600, APPROXIMATELY 15 FEET EAST OF THE CENTER OF COUNTY ROAD 675 EAST.
- ELEVATION = 742.06 (NAVD 88)
- TBM #3**
- BENCHTIE IN NORTH SIDE OF POWER POLE #G-38L-23, SET 15" ABOVE GRADE, SOUTH EAST QUADRANT OF COUNTY ROAD 700 SOUTH AND COUNTY ROAD 650 EAST.
- ELEVATION = 740.35 (NAVD 88)
- TBM #4**
- NORTH WEST BONNET BOLT OF FIRE HYDRANT, NORTH WEST QUADRANT OF GLENN HAVEN BOULEVARD AND COUNTY ROAD 600 SOUTH, APPROXIMATELY 10 FEET SOUTH OF THE SOUTH WEST CORNER OF GLENN HAVEN BRICK COLUMN.
- ELEVATION = 742.06 (NAVD 88)

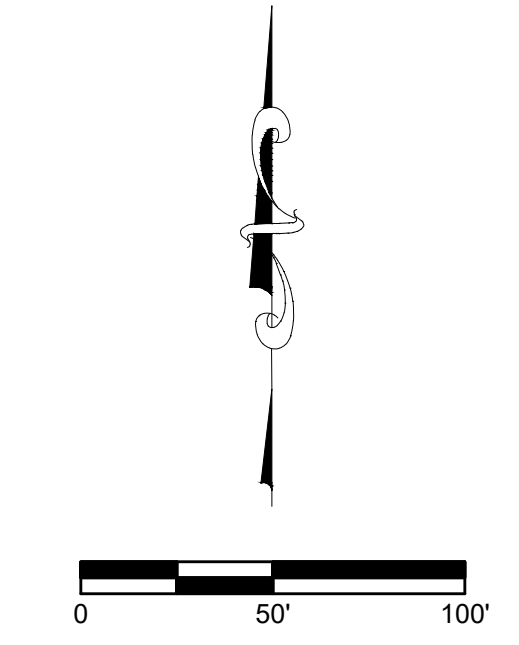

**Indiana 811**  
Know what's below. Call before you dig.

*Robert Jason Coyle*  
ROBERT JASON COYLE, PS  
PROFESSIONAL SURVEYOR  
STATE OF INDIANA  
PS # LS20900155

REGISTERED  
No. LS20900155  
STATE OF INDIANA  
LAND SURVEYOR

Date	1-7-2022
Revisions	2-1-2022
SYN	1
DESIGNED	1
DRAWN	2
CHECKED	
SCALE	1" = 50'
DATE	11/30/21

REVISIONS BASED UPON TAC MEETING DISCUSSION  
REVISIONS PER PLAINFIELD STAFF COMMENTS

**EXISTING TOPOGRAPHY**  
**TRESCOTT**  
HENDRICKS COUNTY, GUILFORD TOWNSHIP  
PLAINFIELD, INDIANA

**NOT FOR CONSTRUCTION**

**BANNING ENGINEERING**  
853 COLUMBIA ROAD, SUITE #101  
PLAINFIELD, IN 46168  
BUS: (317) 707-3700, FAX: (317) 707-3800  
E-MAIL: Banning@BanningEngineering.com  
WEB: www.BanningEngineering.com

Project No: 19274  
Sheet No: C117

Pathwin P:\2019\19274\Engineering\Cadd\Sheet Files\Primary Plat\19274-PP-Topo.dwg Feb 01, 2022 - 1:02pm

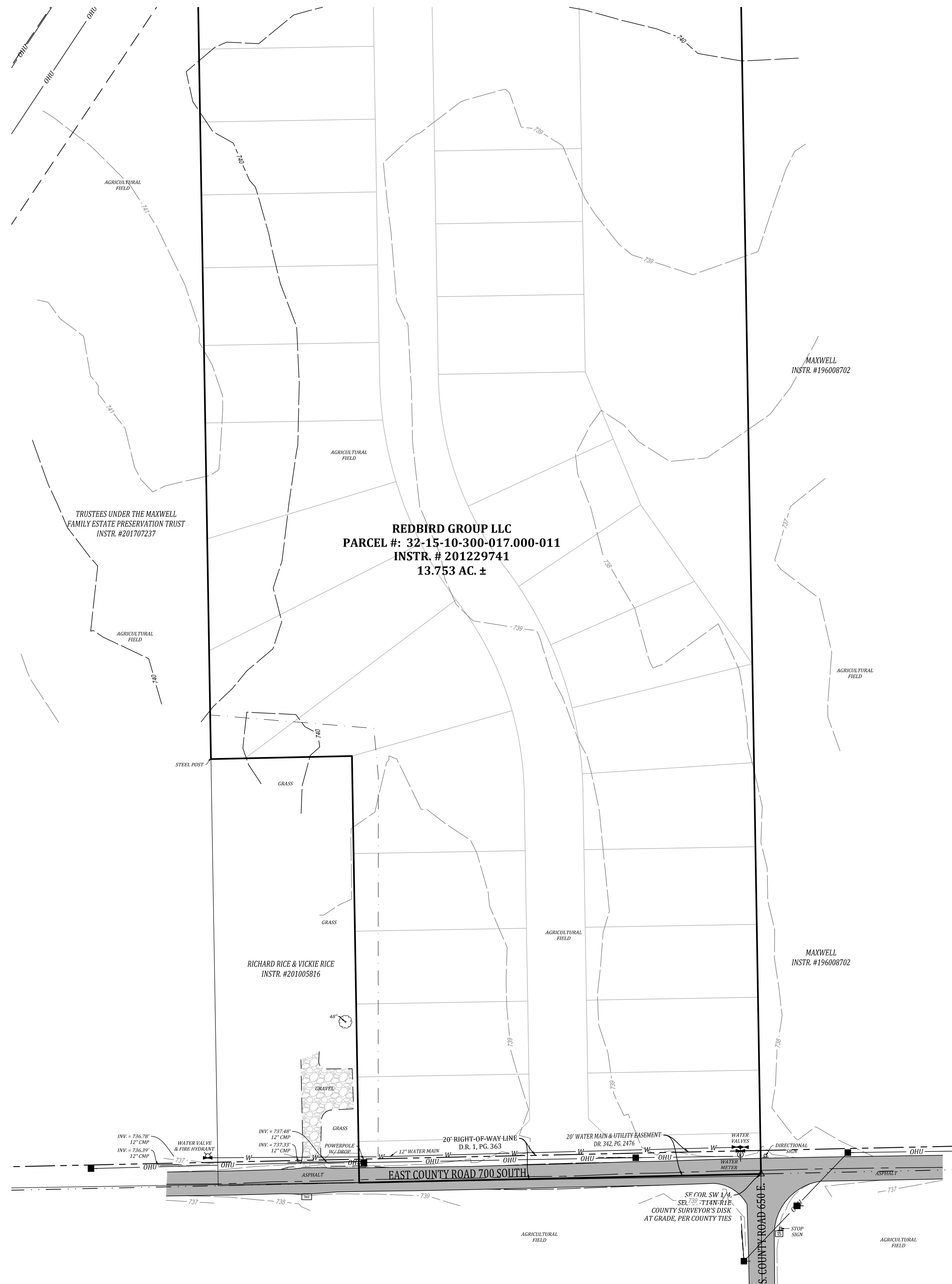

- EXISTING LEGEND**
- 770 --- EXISTING CONTOUR: MAJOR
  - 760 --- EXISTING CONTOUR: MINOR
  - OHU OVERHEAD UTILITY LINES
  - POWER POLE
  - LIGHT POLE
  - GUY WIRE
  - ELECTRIC METER
  - ELECTRIC TRANSFORMER
  - UNDERGROUND TELEPHONE
  - TELEPHONE SPLICE BOX
  - W WATER LINE
  - W FIRE HYDRANT
  - W WATER VALVE
  - W GAS VALVE
  - W SANITARY SEWER LINE
  - W SANITARY SEWER MANHOLE
  - W CLEAN-OUT
  - W ST STORM PIPE
  - W STORM MANHOLE
  - W STORM INLETS
  - W FLOWLINE
  - W FENCELINE
  - W FIELD DIVISION LINE
  - W SIGN
  - W MAILBOX
  - W TREELINE / EDGE OF WOODS
  - W BOULDER
  - W BUSH
  - W TREE
  - ASPHALT
  - GRAVEL
  - CONCRETE
  - WETLANDS
- TBM #1**  
BENCHTIE IN WEST SIDE OF POWER POLE #G38161/2, SET 15" ABOVE GRADE, APPROXIMATELY 33 FEET EAST OF THE CENTERLINE OF COUNTY ROAD 675 EAST, APPROXIMATELY 155 FEET NORTH EAST OF THE NORTH EAST CORNER OF TAN AND GREEN METAL POLE BARN.  
ELEVATION = 747.19 (NAVD 88)
- TBM #2**  
BENCHTIE IN WEST SIDE OF POWER POLE #6-38L-11, SET 15" ABOVE GRADE, APPROXIMATELY 2 FEET NORTH EAST OF OLD WOOD FENCE POST, APPROXIMATELY 55 FEET NORTH OF MAIL BOX #6600, APPROXIMATELY 15 FEET EAST OF THE CENTER OF COUNTY ROAD 675 EAST.  
ELEVATION = 742.06 (NAVD 88)
- TBM #3**  
BENCHTIE IN NORTH SIDE OF POWER POLE #G-38I-23, SET 15" ABOVE GRADE, SOUTH EAST QUADRANT OF COUNTY ROAD 700 SOUTH AND COUNTY ROAD 650 EAST.  
ELEVATION = 740.35 (NAVD 88)
- TBM #4**  
NORTH WEST BONNET BOLT OF FIRE HYDRANT, NORTH WEST QUADRANT OF GLENN HAVEN BOULEVARD AND COUNTY ROAD 600 SOUTH, APPROXIMATELY 10 FEET SOUTH OF THE SOUTH WEST CORNER OF GLENN HAVEN BRICK COLUMN.  
ELEVATION = 742.06 (NAVD 88)

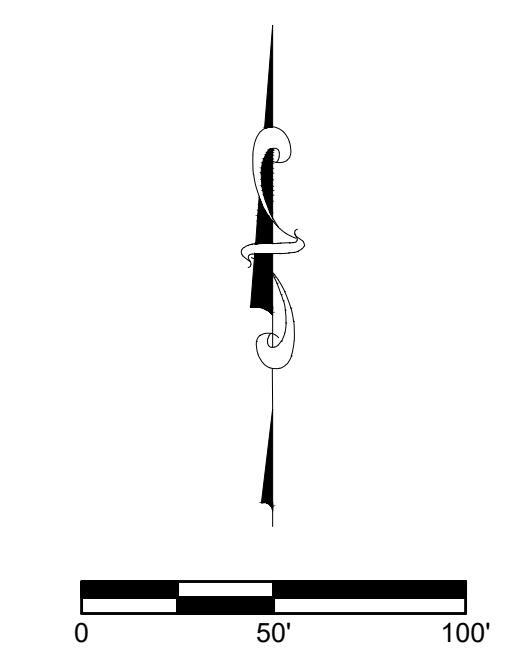

*Robert Jason Coyle*  
 ROBERT JASON COYLE, PS  
 PROFESSIONAL SURVEYOR  
 STATE OF INDIANA  
 PS # LS20900155

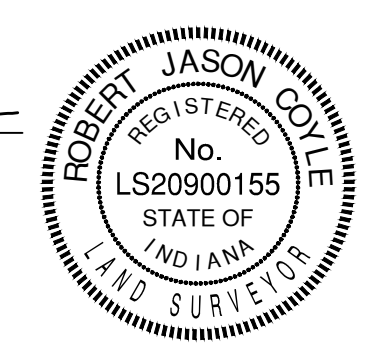

Revisions	Date
1 REVISIONS BASED UPON TAC MEETING DISCUSSION	1-7-2022
2 REVISIONS PER PLAINFIELD STAFF COMMENTS	2-1-2022

Designed: RJC  
 Drawn: JJB  
 Checked: RJC  
 Scale: 1" = 50'  
 Date: 11/30/21

**EXISTING TOPOGRAPHY**  
**TRESCOTT**  
 HENDRICKS COUNTY, GUILFORD TOWNSHIP  
 PLAINFIELD, INDIANA

**NOT FOR CONSTRUCTION**

**BANNING ENGINEERING**  
 853 COLUMBIA ROAD SUITE #101  
 PLAINFIELD, IN 46168  
 BUS: (317) 707-3700 FAX: (317) 707-3800  
 E-MAIL: Banning@BanningEngineering.com  
 WEB: www.BanningEngineering.com

Project No: 19274  
 Sheet No:

P:\2019\19274\Engineering\Cadd\Sheet Files\Primary\Plot\19274-PP-Topo.dwg Feb 01, 2022 - 1:02pm