

MILLER BAY ESTATES

DIVISION NO. 4 PLANNED UNIT DEVELOPMENT

IN THE COUNTY OF KITSAP - STATE OF WASHINGTON
BEING A SUBDIVISION OF THE NORTHWEST QUARTER
OF THE NORTHWEST QUARTER OF SECTION 10,
TOWNSHIP 26 NORTH, RANGE 2 EAST, WILLAMETTE
MERIDIAN.

APRIL 1970

SCALE 1" = 100'
UNPLATTED

HARSTAD ASSOCIATES, INC.

FOUND OLD 3/4" CEDAR
STAKE 1" HIGH IN ROCK
PILE

FOUND OLD 2 1/4" 5/8"
HEWN STAKE 0.6" HIGH

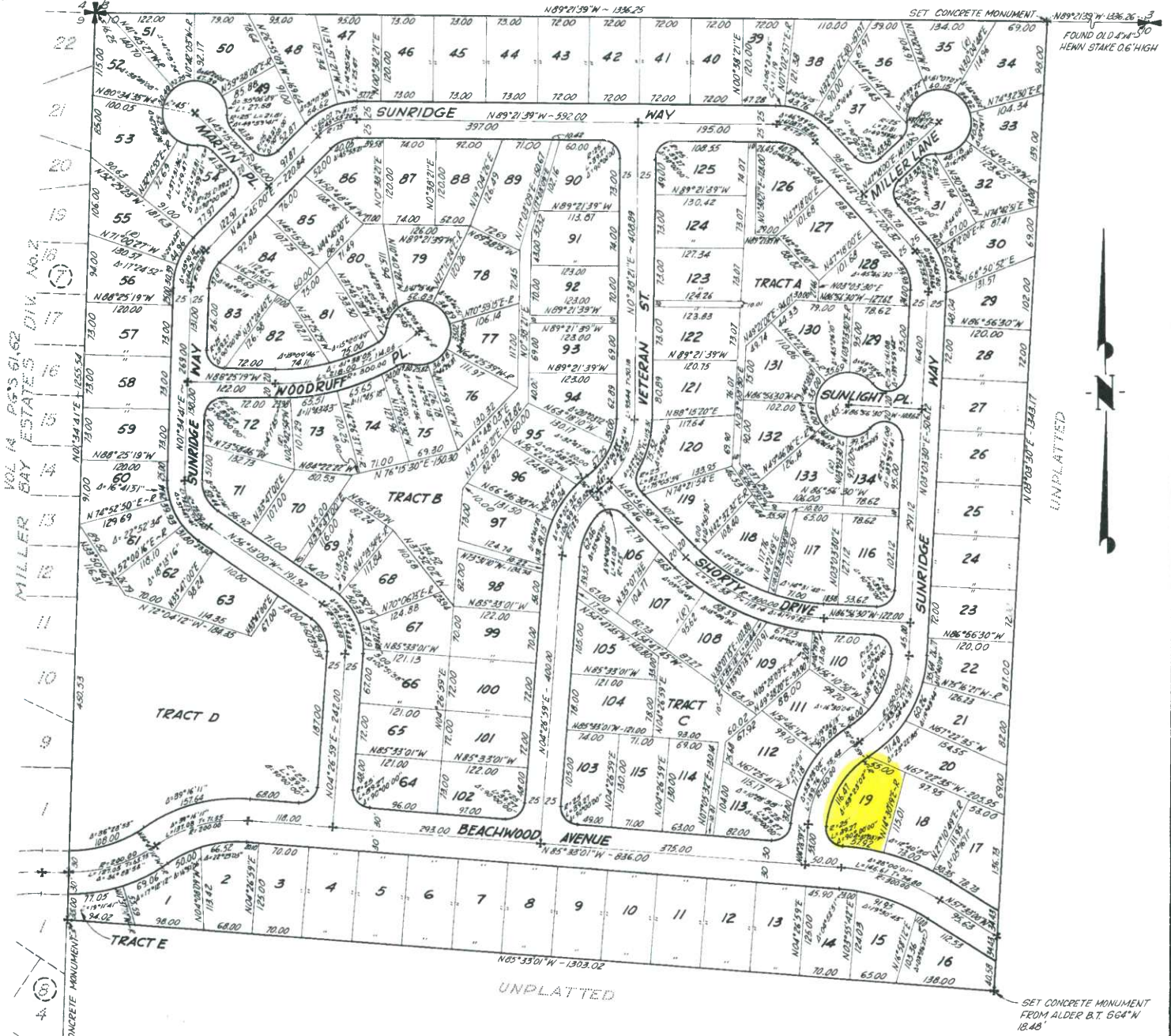

BASIS OF BEARINGS: THE BEARINGS USED ON THIS MAP
ARE BASED ON THE LAMBERT CONFORMAL CONIC
PROJECTION FOR THE STATE OF WASHINGTON, NORTH
ZONE