

AMERICAN DEVON RECORD

VOLUME 9

The original of the American Devon Record Volume 9 used for this copy was provided by the American Milking Devon Cattle Association.

It was scanned by Lawrence Gilley during 2017 using a Cannon 8600F.

The optical character recognition (OCR) and editing were done by Lawrence Gilley during January - July 2018. The OCR software used was MeOCR v1.0. The resulting text was edited with Open Office Word. The PDF was created using pdfFactory 5.20.

The pagination is with a few exceptions the same as the original. Photographs from the original have been relocated at the end of the document.

Due to the process by which it was produced, this copy of Volume 9 undoubtedly contains errors which are not in the original.

American Devon Record Vol 9 is licensed under a Creative Commons Attribution-ShareAlike 4.0 International License by Lawrence Gilley.

<http://creativecommons.org/licenses/by-sa/4.0/>



AMERICAN DEVON
RECORD

VOLUME IX.

Containing

BULLS No. 9579 to 10368. COWS No. 16516 to 18088.

and

Supplementary List of Transfers of
Animals appearing in previous volumes.

ADVANCE REGISTRY SECTION
BULLS No. 1 to 3. COWS No. 1 to 28.

Published by

AMERICAN DEVON CATTLE CLUB, INC.

W. J. Neal, Secretary
Meredith, N. H.

July 1937

Copyrighted, 1937

By

AMERICAN DEVON CATTLE CLUB, INCORPORATED

MEREDITH, N. H.

PREFACE

We submit herewith, the ninth Volume of the American Devon Record containing the records of the registrations and transfers of pure bred Devon Cattle in this country from January 1, 1924 to July 15th 1937, together with a list of the Devon Bulls and Cows recorded in the Advanced Registry for milk and butter fat production.

The publication of this volume has been looked forward to with great anticipation by Devon breeders throughout the country and it gives us a genuine pleasure to make it available at this time. In publishing this volume it has seemed necessary to avoid all unnecessary expense and to keep the cost of publication within the limit of the Club's resources. For that reason, we have used a style of printing that is different and much less expensive than that used in the previous issues of the Herd Book, however, we trust that it will serve the purpose for which it is published equally well.

It seems appropriate to preface this volume by mentioning a few events that have transpired since the publication of Volume 8 that we believe will prove to be milestones in the History of the Development of the Breed in America.

In 1925 a consignment sale was held by the Club at the Eastern States Exposition in which ten animals were contributed as outright gifts from the following breeders: Batchelder Farms, Mont Vernon, N. H., Conn. State College, Storrs, Conn., John E. Gifford, Sutton, Mass. Case & Elling, Concordia, Missouri, Ralph Coffing, Macy, Ind., Dr. John L. Buel, Litchfield, Conn, The proceeds of this sale were used, to pay up all outstanding debts of the Club and provide funds to put it on a good financial footing.

In 1931 the American Devon Cattle Club cooperated with the United States Department of Agriculture in establishing a Devon Herd at the Everglades Experiment Station of the University of Florida at Belle Glade, Fla. This Herd has since been added to from time to time and has already proven a vital factor in establishing Devon Herds throughout Florida and neighboring states.

There have been more importations from England during the last few years than in any similar period since 1890. These cattle have been widely distributed over the country and have already made a tremendous contribution to the advancement of the Breed.

Although a complete account of these cattle appears under their registry record we mention here the dates of importations and the names of those enterprising breeders who brought these cattle over:

- 1929, Batchelder Farms, Mont Vernon, N. H.
- 1929, Case & Elling, Concordia, Mo.
- 1929, W. H. Neal & Son, Meredith, N. H.
- 1929, John E. Marble, So. Pasadena, Calif.
- 1929, W. E. Gird, Bonsall, Calif.
- 1929, Mark J. Hammett, Landover, Md.
- 1930, Wayside Inn, So. Sudbury, Mass.

We also acknowledge and express our appreciation for the financial assistance given toward the publication of this volume by those who have pictures of their animals appearing herein, and to Mr. John E. Gifford, Sutton, Mass. and Mr. John E. Marble, South Pasadena, Calif., and also acknowledge the picture "Landing of Devon Cattle in Massachusetts" as the gift of Swift & Co. of Chicago.

In conclusion we may say that since Volume 8 was published there has been a gratifying expansion of the breed throughout the country which would have been even greater had there been more good cattle available to supply the demand.

W. J. Neal

Secretary

CONTENTS

Preface.....	page	3
Bulls, Registered.....	page	6
Cows, Registered.....	page	63
Supplementary List of Transfers.....	page	171
Advance Registry Section.....	page	181
Owners Index.....	page	186

EXPLANATION OF HERD BOOK

Date given following name is date of birth.

The letters D.D.H.B. stand for Davy's Devon Herd Book which is the herd book maintained by the English Devon Cattle Breeders' Society.

In Advanced Registry section all records unless otherwise stated are for a period, 365 days from date given.

In supplementary list dates give are dates of transfers not published in any previous volume of the American Devon Record.

BULLS

- 9579 DIAMOND GOULDEN RIDGE: Feb, 10, 1923, Bred by Leon A. Gregg, Springfield, Vt. By Rosecroft Prince 8798, Dam Vera 15687, Sold Feb, 8, 1924 E. H. Marshall, Hanover, N. H., Sold July 25, 1928 John Z. Gifford, Sutton, Mass.
- 9580 JUSTUS GOULDEN RIDGE: Feb. 15, 1923, Bred by Leon A. Gregg, Springfield, Vt, By Rosecroft Prince 8798, Dam Honeysuckle 1459
- 9581 BATCHELDERS PRINCE: Aug, 9, 1923, Bred by E. H. Marshall, Hanover, N. H. By Prince of Greensboro 9470, Dam Nancy of Dartmouth 16272, Sold Aug, 25, 1924 Batchelder Farms, Mont Vernon, N. H.
- 9582 UNITY LAD: July 17, 1922, Bred by Raymond C. Barrows, Stafford Springs, Conn. By Bells Gay Lad 9231, Dam Rosecroft Bessie 15489. Sold Jan. 12, 1924 William A. Royce, Wales, Mass.
- 9583 OVERLOOK PRINCE: Oct, 29, 1923, Bred by William W. Esterbrook, Worcester, Mass. By Duke of Roxbury 9180, Dam Polly Dartmouth 15582
- 9584 ROSECROFT DEFENDER: Nov, 12, 1923, Bred by John E. Gifford, Sutton, Mass, By Duke of Roxbury 9180, Dam Dartmouth Rose 15979, Sold Sept, 24, 1925 Heywood Farm, Gardiner, Mass.
- 9585 LUNAR: May 10, 1922, Bred by W. E. Miller, Gurdon, Ark. By Woodrow W. 8891, Dam Luckless 15460,
- 9586 ORION GOULDEN RIDGE: Aug. 8, 1922,, Bred by Leon A, Gregg, Springfield, Vt, By Rosecroft Prince 8798, Dam Della M. 1568
- 9587 REDUX GOULDEN RIDGE: Aug, 19, 1922, Bred by Leon A, Gregg, Springfield, Vt, By Rosecroft Prince 8798, Dam Agnes 15781, Sold Apr. 9, 1924 Austin B. Glover, Plymouth, N. H.
- 9588 SHARON BOY: Apr. 30, 1924, Bred by Fi L Bernie, Huntington, Mass, By Rosecroft Fair Chief 9466, Dam Pride of Dartmouth 2nd 16278,
- 9589 NORTHVIEW CALVIN: Oct, 22, 1923, Bred by Case & Elling, Concordia, Moo By Olemitz 9378, Dam Red Lady 16015, Sold July 29, 1924 W. E. Miller, Gurdon, Ark,
- 9590 STEVE: Dec. 20, 1923, Bred by Mrs. Emily P. Adams, Bryan, Tex. By Frank Pierce 9268, Dam Polly Harlan 16115, Sold Aug. 23, 1924 W. D. Stallings, Bryan, Tex.
- 9591 QUEENIES DUKE: Sept. 1, 1923, Bred by W. E. Martin, Plymouth, N. H. By Onward 3rd. 9478, Dam Queenie 15091 Sold. Nov. 1, 1924 C. H. Brown, Center Tuftonboro, N. H. Sold May 2, 1927 W. H. Neal and Son, Meredith, N. H,
- 9592 LASSIES MIDNIGHT: Feb. 24, 1924, Bred by R. H. Wood, Lewiston, Mich. By Ferns Miami Kirg 9446, Dam Pinks Miami Lass 16232.

BULLS

- 9593 CURLEY: July 2, 1924, Bred by W. E. Martin, Plymouth, N. H, By Onward 3rd 9478, Dam Daisy J. 16090, Sold. Oct. 2, 1924 Rodney Adams, Hebron, N. H. Sold June 20, 1929 W. H. Neal & Son, Meredith, N. H,
- 9594 BELLS CHERRY KING: Aug. 10, 1923, Bred by J. Coffing & Son, Wagoner, Ind. By Cases Northview King 9458, Dam Meadow Belle 15434, Sold Dec, 5, 1924 Jesse Abshire, Roann, Ind,
- 9595 UNITY JACK: March 3, 1923, Bred By R. B. Tiftt, Stafford Springs, Ct. By Jack 9189, Dam Rosecroft Beauty 15490, Sold Mar. 23J 1923 Raymond C. Barrows, Stafford Springs, Ct. Sold Oct. 23, 1924 Myron E.Green, Eagleville, Ct.
- 9596 TOMASTON BOY: Aug. 21, 1924, Bred by Harold P. Birden, Barkhansted, Ct. By King James 9517, Dam Lady Bird 16302, Sold Aug. 24, 1924 Ralph Warner, Thomaston, Ct. Sold May 2, 1928 Howard J. Newbury, Torrington, Ct.
- 9597 BATCHELDERS GUARANTEE: Jan. 9, 1924, Bred by Batchelder Farms, Mont Vernon, N. H. By Prince of Greensboro 9470, Dam Rose May of Dartmouth 16269, Sold Jan. 7, 1925 Lewis E. Hodgman, Manchester, N. H.
- 9598 BATCHELDERS DELIGHT: Feb. 6, 1924, Bred by Batchelder Farms, Mont Vernon, N. H, By Nebo Batchelder 9464, Dam Bonnie 14670.
- 9599 BATCHELDERS SUNRISE: Feb, 24, 1924, Bred by Batchelder Farms, Mont Vernon, N. H. By Prince of Greensboro 9470, Dam Red Rose of Velvet Rock 16268,
- 9600 NEBO BATCHELDER 3RD: Sept, 9, 1924, Bred by Batchelder Farms, Mont Vernon, N. H. By Nebo Batchelder 9464, Dam Red Rose of Dartmouth 15984, Sold June 18, 1928 John E. Marble, Monterey, Cali.
- 9601 BATCHELDERS ROCK 2ND: Oct, 18, 1924, Bred by Batchelder Farms, Mont Vernon, N.H. By Northview King 9550, Dam Queen of Velvet Rock 2nd 16277, Sold Sept, 24, 1925 W. H. Dickinson, Whatley, Mass.
- 9602 BATCHELDERS DAWN: Nov, 15, 1924, Bred By Batchelder Farms, Mont Vernon, N. H. By North View King 9550, Dam Dolly Gray of Dartmouth 2nd 16271,
- 9603 BATCHELDERS TIMEPIECE: Dec. 17, 1924, Bred by Batchelder Farms, Mont Vernon, N. H. By North View King 9550, Dam Rose May of Dartmouth 16269.
- 9604 ROBERT LEE: Sept. 25, 1923, Bred by E. Arrington, Brookhaven, Miss. By Olemitz 9378, Dam June You'l Do 16252, Sold July 3, 1926 Edgar Green, Brookhaven, Miss. Sold. Nov, 8, 1927 Andrew Hodges, Carpenter, Miss. Sold Nov. 9, 1927 Hodge & Davis, Carpenter, Miss. Sold July 1, 1929 B. L. Davis, Hazelhurst, Miss.

BULLS

- 9605 RED CLOUD: July 19, 1924, Bred. By E. Arrington, Brookhaven, Miss. By North View Perfection 9540, Dam Gabes Lady 16379, Sold Feb. 26, 1927 E. L. Dunn, Clinton, La,
- 9606 WALDO GOULDEN RIDGE: July 20, 1924, Bred by Leon A. Gregg, Springfield, Vt By Charles of Hartford, Vt. 9533, Dam Lady Goulden Ridge 16413. Sold Jan, 28, 1925 Batchelder Farms, Mont Vernon, N. H.
- 9607 PHOENIX GOULDEN RIDGE: Apr. 18, 1924, Bred by Leon A. Gregg, Springfield, Vt. By Charles of Hartford, Vt. 9533, Dam Irene 15823. Sold Jsn. 28, 1925 Batchelder Farms, Mont Vernon, N. H.
- 9608 FELIX GOULDEN RIDGE: Oct. 6, 1923, Bred by Leon A. Gregg, Springfield, Vt. By Rosecroft Prince 8798, Dam Agnes 15781, Sold Jan. 28, 1925 Batchelder Farms, Mont Vernon, N. H,
- 9609 SNOWBOUND GOULDEN RIDGE: Nov. 25, 1923, Bred by Leon A. Gregg, Springfield, Vt. By Rosecroft Prince 8798, Dam Helen B. 15821, Sold Jan. 28, 1925 Batchelder Farms, Mont Vernon, N. H,
- 9610 DANGLOSS GOULDEN RIDGE: Oct. 8, 1924, Bred by Leon A. Gregg, Springfield, Vt. By Charles of Hartford, Vt. 9533, Dam Sweet Marie 16018, Sold Jan. 28, 1925 Batchelder Farms, Mont Vernon, N. H.
- 9611 PLATO GOULDEN RIDGE: Oct, 10, 1924, Bred By Leon A. Gregg, Springfield, Vt. By Charles of Hartford, Vt. 9533, Dam Ages 15781, Sold Jan, 28, 1925 Batchelder Farms, Mont Vernon, N. H,
- 9612 SANTA GOULDEN RIDGE: Dec. 24, 1924, Bred by Leon A. Gregg, Springfield, Vt. By Charles of Hartford, Vt.9533, Dam Helen B. 15821 Sold Jan. 28, 1925 Batchelder Farms, Mont Vernon, N. H.
- 9613 ROSECROFT LADDIE: Nov, 15, 1924, Bred by F. L. Bemis, Huntington, Mass. By Rosecroft Fair Chief 9466, Dam Bright Promise of Dartmouth 2nd 16282.
- 9614 BARNABAS 2ND: Mar. 14, 1924, Bred by Maud Farrar, Orange, Va, By Barnabas 9398, Dam Victoria 16579, Sold Mar. 9, 1925 W. W. Drake Esq., Warrenton, Va,
- 9615 STUB: Mar. 29, 1924, Bred by W. E. Martin, Plymouth, N. H. By Onward 3rd 9478, Dam Queenie 2nd 15948,
- 9616 ONWARD 4TH: Mar 8, 1925 Bred by W E Martin, Plymouth, N.H. By Onward 3rd. 9478, Dam Queenie 2nd 15948,
- 9617 ROSECROFT PRINCE'S DOUBLE: Nov. 5, 1924, Bred by John E. Gifford, Sutton, Mass, By Rosecroft Prince 8798, Dam Bright Promise of Dartmouth 15988, Sold Feb. 10, 1925 E. G. Palmer, Ridgeway, So. Carolina,

BULLS

- 9618 ROSECROFT RUFUS: Jan, 23, 1925, Bred by C. Edwin Gifford., Sutton, Mass. By Rosecroft Prince 8798, Dam Syracuse Rose 16488, Sold Mar. 27, 1926 F. L. Semis, Huntington., Mass
- 9619 MONARCH; Jan. 16, 1925, Bred by Conn. Agri. College, Storrs, Conn. By Belle's Miami Monarch 9452, Dam Storrs Jeaneatte 16107, Sold Sept. 24, 1925 W. J. Neal, Meredith, N.H. Sold Nov. 4, 1925 W. E. Martin, Plymouth, N.H. Sold May 14, 1926 Karl A. Hodges, Meredith, N. H.
- 9620 COLLEGE PRINCE: Apr. 6, 1925 Bred by Conn. Agri. College, Storrs, Conn. By Rosecroft Prince 8798. Dam Jean Gifford 16196, Sold July 3, 1925 B. E. Harwood, Chester, Conn.
- 9621 Void
- 9622 DUKE OF OXFORD: Apr. 10, 1922. Bred by C. G. Hawley, Southbury Ct. By Beauties Jester 8733, Dam Lydia 16065.
- 9623 CALIFORNIA KING 3RD: Mar. 31, 1925, Bred by W. S. MacCartney, Eugene Ore. By California King 2nd. 9326, Dam Charlotte May 16443, Sold May 19, 1925 Ole Holderson, Eugene Ore.
- 9624 CASES KING ARTHUR: Oct. 9, 1923, Bred by Case & Elling, Concordia, Mo. By Olemitz 9378, Dam Edith D. 15549.
- 9625 MISSOURI ELAINE: June 11, 1924, Bred by Case & Elling, Concordia, Mo. By Northview Gabe 9494, Dam Missouri Queen 16446.
- 9626 CASES SIR LANCELOT: Sept. 28, 1924, Bred by Case & Elling, Concordia Mo, By Northview Beacon 9548, Dam Silver Star 16094.
- 9627 ROBERT MIAMI: May 23, 1925, Bred by R. H. Wood, Lewiston, Mich. By Ferns Miami King 9446, Dam Pinks Miami Lass 16232, Dropped Property of Warren Gingell, Johannesburg, Mich. Sold Sept. 16, 1925 Clement; Milbocker, Gaylord, Mich.
- 9628 COFFINGS MIAMI KING: June 12, 1924, Bred by J. Coffing Ec Son, Macy, Ind. By Cases Northview King 9458, Dam Fern 14570, Sold July 7, 1925 Case & Elling, Concordia, Mo.
- 9629 CHERRY RANGER: Apr. 1, 1924, Bred by Colin A. Campbell, Lebanon, Ct. By Earl of Hillside 9411, Dam Cherry Bud 15868, Sold Mar. 12, 1925 Howard J. Newbury, Torrington, Conn.
- 9630 UNCAS: June 27, 1923, Bred by Elmer S. Thompson, Sandwich, N.H. By Onward 3rd of Loch Haven Farms 9514, Dam Duchess 2nd 15534, Sold Jan, 1, 1924 Chas. J. Davis, Ctr. Sandwich, N. H. Sold Dec. 6, 1924 E. Leroy Brown, East Brownfield, Maine
- 9631 PAT OF BROOKSIDE: Nov. 12, 1923, Bred by M. B. Thayer, Linesville, Pa. By Good Enough 9242, Dam Mag T, 15759.
- 9632 OPEN BOOK: May 10, 1924, Bred by M. B. Thayer, Linesville, Pa. By Good. Enough 9242, Dam Little Wonder 16156.

BULLS

- 9633 HORACE OF BROOKSIDE: Sept. 30, 1924, Bred by M. B. Thayer, Linesville, Pa. By Good Enough 9242, Dam Little Mag 16255, Sold Nov. 16, 1925 N. P. Beardsley, Roxbury, Conn,
- 9634 ALLREDDY: Apr. 12, 1925, Bred by M. B. Thayer, Linesville, Pa. By Good Enough 9242, Dam Brookside Belle 15048
- 9635 RED ROSE'S EARL: Nov. 27, 1923, Bred by J. Coffing & Sons, Macy, Ind. By Northview Superior 9486, Dam Lady Alice 15720.
- 9636 BAKTASH 2ND: Mar. 4, 1923, Bred by Frank A. Bartlett & Son, Meredith, N. H. By Baktash 9462, Dam Frances 4th, 16225. Dropped property of J. M. Neal & Son, Meredith, N. H.
- 9637 UNITY DUKE: May 15, 1925, Bred by Raymond C. Barrows, Stafford Springs, Conn. By Duke of Roxbury 9180, Dam Unity Maid 16388, Sold Sept. 24, 1925, F. Chamberlain & Son, Maryland, N. Y.
- 9638 TENAXITY: June 13, 1924, Bred by Colin A. Campbell, Lebanon, Cti By Earl of Hillside 9411, Dam Chickkadee 16456, Sold Mar, 12, 1925 N, P. Beardsley, Roxbury, Conn, Sold July 25, 1925 H. S. Morrow, Warren, Conn.
- 9639 FERNS MIAMI KING: June 12, 1925, Bred by Ji Coffing & Son, Macy, Ind. By Case's Northview King 9458, Dam Ferns Miami Queen 16582, Dropped property of H. K. Foster, Cookeville, Tenn. Sold Oct 13, 1925 J, S, Baker, Crab Orchard, Tenn,
- 9640 ROSECROFT REX: Sept. 24, 1925, Bred by John E. Gifford, Sutton, Mass. By Rosecroft Prince 8798, Dam Springfield Rose 16370, Sold Sept, 24, 1925, Heyward Farm, Gardener, Mass,
- 9641 PRINCE OF HILLSIDE: Aug. 2, 1925, Bred by W.E. Martin, Plymouth N.H. By Onward 3rd 9478, Dam Daisy J. 16090, Sold Nov. 4, 1925 W. J. Neal, Meredith, N. H,
- 9642 COLLEGE DEVONDALE: July 16, 1925, Bred by Conn. Agri. College, Storrs, Conn, By Devondale Batchelder 9530, Dam Frances 16199, Dropped property of Benj. Harwood, Chester, Conn. Sold Nov.3, 1925 Abner Roberts, Durham, Conn,
- 9643 NEWAL BATCHELDER: Mar. 20, 1925, Bred by Batchelder Farms, Mont Vernon, N. H. By Devondale Batchelder 9530, Dam Jewell 15668,
- 9644 DANDY BATCHELDER: Apr, 30, 1925, Bred by Batchelder Farms, Mont Vernon, N. H. By Red Rover of Dartmouth 9561, Dam Velvet Rock Girl 2nd. 16470,
- 9645 RED BATCHELDER: May 4, 1925, Bred by Batchelder Farms, Mont. Vernon, N. H. By Red Rover of Dartmouth 9561, Dam Red Rose of Velvet Rock 2nd 16473.

BULLS

- 9646 VONTO BATCHELDER: May 7, 1925, Bred by Batchelder Farms, Mont Vernon, N. H. By Red Rover of Dartmouth 9561, Dam Verna Batchelder 16540.
- 9647 COMMODORE BATCHELDER: Aug, 31, 1925, Bred by Batchelder Farms, Mont Vernon, N.H. By Northview King 9550, Dam Red Wing 16017.
- 9648 BATCHELDER MARS: Sept. 1, 1925, Bred by Leon A. Gregg, Springfield., Vt, By Charles of Hartford Vt. 9533, Dam Sweet Marie 16018. Dropped property of Batchelder Farms, Mont Vernon, N.H.
- 9649 INDIAN BATCHELDER: Sept. 3, 1925, Bred by Leon A. Gregg, Spring- field, Vt. By Charles of Hartford Vt. 9533, Dam Indiana 15824 . Dropped property of Batchelder Farms, Mont Vernon, N. H. Sold June 18, 1928 John E, Marble, Monterey, Cal.
- 9650 BATCHELDER WEATHERFIELD: Sept. 7, 1925, Bred by Leon A. Gregg, Springfield, Vt. By Charles of Hartford Vt. 9533, Dam Duchess of Weatherfield 16336. Dropped property of Batchelder Farms, Mont Vernon, N. H.
- 9651 PRINCE BATCHELDER: Oct, 19, 1925, Bred by Batchelder Farms, Mont Vernon, N.H. By Northview King 9550, Dam Duchess Batchelder 16385.
- 9652 BATCHELDER ROCK 3RD: Nov. 29, 1925, Bred. By Batchelder Farms, Mont Vernon, N.H. By Northview King 9550, Dam Queen of Velvet Rock 2nd. 16277.
- 9653 BATCHELDER ECLIPSE: Dec. 16, 1925, Bred by Batchelder Farms, Mont Vernon, N. H. By Northview King 9550, Dam Luis of Batchelder Farms 16360.
- 9654 BATCHELDER COIN 2ND: Oct. 20, 1925, Bred by Leon A. Gregg, Springfield, Vt. By Charles of Hartford Vt. 9533, Dam Pansy 16235. Dropped property of Batchelder Farms, Mont Vernon, N.H.
- 9655 DEPUTY PAYMASTER: Apr. 24, 1925, Bred, by W. E. Gird, Bonsall, Cal. By Paymaster 9492, Dam Juliet 16250. Sold June 7, 1926 Carlos O, Zamora, Guatemala City, Guatemala, Central America.
- 9656 ROSECROFT BEN BOLT; Jan, 8, 1926, Bred by John E. Gifford, Sutton, Mass. By Rosecroft Prince 8798, Dam Syracuse Rose 16488. Sold. Apr. 22, 1927 Wayside Inn, South Sudbury, Mass.
- 9657 GENERAL HARLAN; June 20, 1925, Bred by W.D. Stallings, Bryan, Tex. By Steve 9590, Dam Emma Harlan 16309.
- 9658 ROSECROFT JUNIOR: Mar. 17, 1926, Bred by F. L. Semis Huntingtgen, Mass. By Rosecroft Fair Chief 9466, Dam Pride of Dartmouth 2nd 16278.

BULLS

- 9659 MIAMI'S SUPERBA: Apr. 4, 1925, Bred by J. Coffing & Son, Macy, Ind. By Cases Northview King 9458, Dam Pink's Perf. Lady 15951, Sold July 24, 1926 Kenedy Pasture Co, Sarita, Tex.
- 9660 BELLE'S MIAMI MARSHALL: Sept. 30, 1925, Bred by J. Coffing & Son, Macy, Ind. By Case's Northview King 9458, Dam Meadow Bell 6th 16551, Sold July 24, 1926 Kenedy Pasture Co. Sarita, Texas.
- 9661 MAY'S MIAMI JOCK: Nov. 21, 1925, Bred by J. Coffing & Son, Macy, Ind, By Case's Northview King 9458, Dam Ferns May Queen 15739, Sold July 24, 1925 Kenedy Pasture Co. Sarita, Texas.
- 9662 FERN'S MIAMI DALE: May 21, 1926, Bred by J, Coffing & Son, Macy, Ind. By Case's Northview King 9458, Dam Fern 14570, Sold. July 24, 1926 Kenedy Pasture Co. Sarita, Texas.
- 9663 CARDINAL: May 19, 1926, Bred by J. Coffing & Son, Macy, Ind, By Red Rose's Earl 9635, Dam Dorothy 15952, Sold July 19, 1926 Kenedy Pasture Coi, Sarita, Texas.
- 9664 OZARK: Flay 26, 1926, Bred by J. Coffing & Son, Macy, Ind. By Red Rose's Earl 9635, Dam Bellwright 15954, Sold July 19, 1926 Kenedy Pasture Co, Sarita, Texas,
- 9665 BUBBLING OVER: May 29, 1926, Bred by J. Coffing & Son, Macy, Ind. By Red Rose's Earl 9635, Dam Ione 15910, Sold. July 19, 1926 Kenedy Pasture Co., Sarita, Texas.
- 9666 MIAMI'S LONE STAR: Mar. 10, 1926, Bred by J. Coffing & Son, Macy, Ind, By Red Rose's Earl 9635, Dam Lady's Miami Sunbeam 16369, Sold July 24, 1926 Kenedy Pasture Co., Sarita, Texas.
- 9667 ABSHIRE'S BOY: Apr. 12, 1926, Bred by J, Coffing & Son, Macy, Ind. By Coffing's Miami King 9628, Dam Meadow Bell 3rd 16628, Sold July 24, 1926 Kenedy Pasture Co., Sarita, Texas,
- 9668 REX: Jan. 31, 1924, Bred by Almon N. Perkins, Litchfield, Conn, By Goulden 9088, Dam Princess 15507, Sold Mar. 8, 1924 Edgar B. Newbury, Litchfield, Conn
- 9669 ONWARD 5TH: Apr. 10, 1916½, Bred by W.E. Martin, Plymouth N.H. By Onward 3rd 9478, Dam Baby Nance 16206,
- 9670 DAISY'S DUKE: Aug. 25, 1926, Bred by W. E. Martin, Plymouth, N. H. By Stub 9615, Dam Daisy K. 16467, Sold Oct. 5, 1928 John E, Marble, Monterey, California,
- 9670-A, JUMBO: Apr. 20, 1925, Bred by Harold. P. Birden, Barkhamstead, Ct. By King James 9517, Dam Wanda 16504,
- 9671 HONEY DUKE: Dec. 24, 1925, Bred by Harold P, Birden, Barkhamstead, Conn, By King James 9517, Dam Ladybird 16302,
- 9672 NAPOLEON: Aug. 1923, Bred By E. S. Thompson, Sandwich, N. H, By Onward 3rd of Lock Haven Farms 9514, Dam Lillian 4th 15526.

BULLS

- 9673 DUKE OF WOODLAWN: July 1, 1925, Bred by Clyde L. Lowe, Hudson, Mich. By Pink's Miami Giant 9516, Dam Meadow Belle 5th 16397, Sold Jan. 2, 1926 Frank E. Lowe, Hudson, Mich.
- 9674 BEAN CREEK FARM GIANT: May 1, 1926, Bred by Frank E. Lowe, Hudson, Mich, By Pink's Miami Giant 9516, Dam Mildred 15893, Sold Oct. 9, 1926 John G. Kenedy, Sarita, Texas.
- 9675A MAY'S MIAMI RANGER: Sept. 28, 1926, Bred by J. Coffing & Son, Macy, Ind. By Red Rose's Earl 9635, Dam Fern's May Queen 15739, Sold Nov. 9, 1926 to Kenedy Pasture Co., Sarita., Texas,
- 9675 BELLE'S MIAMI AUGUSTUS: Aug. 9, 1926, Bred by J. Coffing & Son, Macy, Ind. By Red Rose's Earl 9635, Dam Meadow Belle 6th 16551, Sold Dec. 24, 1926 Col. W. G. Fay, Leonardtown, Maryland, Sold Nov. 24, 1931 U. S. Dept. of Agri. , Washington, D. C.
- 9676 STOREYS BEST: Jan. 2, 1927, Bred by Batchelder Farms, Mont Vernon, N. H. By Batchelder Tom 9577, Dam Yetive 16237. Dropped property of Conn. Agri.l. College, Storrs, Conn. Sold Oct. 1, 1927 Henry Amidon, West Wellington, Conn.
- 9677 PRINCE DELAY: Aug. 31, 1926, Bred by LeonM. Shumway, Williamsburg, Mass. By Batchelders Delay 9572, Dam Ruth 2nd 15121, Sold Sept. 24, 1926 J. Z. Gifford, Sutton, Mass. Sold Oct. 24, 1927 Ralph Richardson, Uxbridge, Mass, Sold Aug. 8, 1929 C. Leslie Nutting, Uxbridge, Mass,
- 967B SPUNEY: Jan. 19, 1926, Bred by W. E. Gird, Bonsall, Cal. By Clymax. 9497, Dam Annette 16191, Sold Sept. 7, 1927 Len Bequette, Lemon Cove, Cal,
- 9679 CRACKERJACK: Feb. 25, 1926, Bred by W. E. Gird, Bonsall, Cal. By Lonewood Batchelder 9531, Dam Bess 15885, Sold Sept. 7, 1927 Len Bequette, Lemon Cove, Cal.
- 9680 DUKE OF MIAMI: Feb. 4, 1925, Bred by Case & Riling, Concordia., Mo. By Lady's Miami Duke 8638, Dam Daisy 4th 16149, Sold Jan, 15, 1927 Kenedy Pasture Co., Sarita, Texas.
- 9681 TEXAS LAD: June 28, 1925, Bred by Case & Riling, Concordia, Mo, By Northview Beacon 9548, Dam Katrina 2nd 16380, Sold Jan. 15, 1927 Kenedy Pasture Co., Sarita, Texas.
- 9682 NAPOLEON: Aug. 1, 1926, Bred by Ca.se & Elling, Concordia, Mo. By Northview Beacon 9548, Dam Northview Reitaw) 16615, Sold Jan, 15, 1927 Kenedy Pasture Co., Sarita, Texas.
- 9683 WESTERN BOY: Aug. 29, 1925, Bred by Case & Elling, Concordia, Mo. By Northview Beacon 9548, Dam Fanny May 15710, Sold Jan. 15, 1927 Kenedy Pasture Co., Sarita, Texas.

BULLS

- 9684 HEADLIGHT: Dec. 15, 1925, Bred by Case & Elling, Concordia Mo.
By Northview Beacon 9548, Dam Northview Annette 16454, Sold Jan. 15, 1927 Kenedy Pasture Co., Sarita, Texas.
- 9685 BEAU BEACON: Jan. 21, 1926, Bred by Case & Elling, Concordia, Mo.
Northview Beacon 9548, Dam Daisy 4th 16149, Sold Jan. 15, 1927 Kenedy Pasture Co., Sarita, Texas.
- 9686 SARITA KING: Apr. 30, 1926, Bred by Case & Elling, Concordia, Mo.
By Lady's Miami Duke 9542, Dam Northview Ethel 16448, Sold Jan. 15, 1927 Kenedy Pasture Co., Sarita, Texas.
- 9687 ROAMER: Aug. 25, 1926, Bred by Case & Elling, Concordia, Mo. By Coffing's Miami King 9628, Dam Fanny May 15710, Sold Jan. 15, 1927 Kenedy Pasture Co., Sarita, Texas.
- 9688 NORTHVIEW SILVER BEACON: Apr. 10, 1926, Bred by Case & Elling, Concordia, Mo, By Northview Beacon 9548, Dam Silver Belle 15755.
- 9689 JIGGS: Aug. 26, 1926, Bred by John L. Buel, Litchfield, Conn, By Blue Ribbon 9431, Dam Primrose 15512, Dropped property of F. W. Fuessenich, Torrington, Conn. Sold Aug. 30, 1926 N. P. Beardsley, Roxbury, Conn. Sold Dec, 1926 Wayside Inn, So. Sudbury, Mass.
- 9690 PRIDE OF DAYSVILLE: Apr. 16, 1926, Bred by E. Arrington, Brookhaven, Miss. By Northview Perfection 9540, Dam Northview Daisy 16437, Sold Feb. 26, 1927 E. W. Chancy, Kents Store, La.
- 9691 PRIDE OF SEDGE WILD: Apr. 13, 1926, Bred by E. Arrington, Brookhaven, Miss. By Northview Perfection 9540, Dam Northview Maggie 16435, Sold Feb. 26, 1927 E. L. Dunn, Clinton, La,
- 9692 ROSECROFT PATHFINDER: Aug. 28, 1926, Bred by John E. Gifford, Sutton, Mass. By Rosecroft Prince 8798, Dam Syracuse Wild Rose 16524, Sold Nov. 25, 1927 B. E. Harwood, Chester Conn. Sold Nov. 13, 1929 O, B. Carpenter, Eastford, Conn. Sold July 28, 1930 A. C. Bosworth, Eastford, Conn.
- 9693 ROSECROFT RINGLEADER: Apr. 9, 1926, Bred by John E. Gifford, Sutton, Mass. By Rosecroft Prince 8798, Dam Rosecroft Ruth 16486.
- 9694 VILLAGER OF HILLSIDE: Sept. 1, 1926, Bred by W. H. Neal & Son Meredith, N. H. By Batchelder's Devondale 9575, Dam Village Girl 3rd. 16147, Sold Apr. 4, 1927 E. Arrington, Brookhaven, Miss. Sold Sept. 2, 1933 J. M. West, Houston, Text
- 9695 SUNBEAMS MIAMI BOY: Jan. 17, 1927, Bred by J. Coffing & Son, Macy, Ind, By Case' s Northview King 9458, Dam Lady' s Miami Sunbeam 16369, Sold Apr. 20, 1927 Kenedy Pasture Co., Sarita, Texas.
- 9696 LEBANON WONDER: July 1, 1925, Bred by Colin A. Campbell, Lebanon, Conn. By Earl of Hillside 9411, Dam Chickadee 16456, Sold Dec. 17, 1925 M. E. Green, Mansfield Depot, Conn

BULLS

- 9697 STORRS' DEVONDALE: Apr. 26, 1927, Bred by Conn. Agri. College, Storrs, Conn. By Devondale Batchelder 9530, Dam Storrs' Bell 16418, Sold July 11, 1927 Richard W. Lee, Lyme, Conn.
- 9698 UNITY PRINCE: July 6, 1926, Bred by Raymond C. Barrows, Stafford Springs, Conn. By Duke of Roxbury 9180, Dam Cynthia 16389, Sold Aug. 24, 1926 Henry Amidon, West Willington, Conn,
- 9699 DUKE OF NEWTOWN 2ND: Apr, 20, 1926, Bred by Donald Ferris, Newtown, Conn. By Duke of Newtown 9554, Dam Edith 16068, Sold Aug. 5, 1927 Mark J. Hammett, Washington, D. C.
- 9700 ROSECROFT JERRY: Nov. 16, 1926, Bred by FJ . Bemis, Huntington, Mass. By Rosecroft Fair Chief 9466, Dam Clara Bell of Dartmouth 16281.
- 9701 FLORA'S PRINCE: Nov. 4, 1926, Bred by Chas. H. Brown, Ctr. Tuftonboro, N. H. By Queenie's Duke 9591, Dam Flora 16245. Sold Oct. 25, 1928 John E. Marble, Monterey, California,
- 9702 PRINCE OF TOLL GATE: Mar. 2, 1927, Bred by Ct. Agri. College, Storrs, Conn. By Devondale Batchelder 9530, Dam Rosecroft Jean 15491 ' Dropped Property of F. W. Fuessenich, Torrington, Conn,
- 9703 CHALLENGER OF HILLSIDE: Sept 30, 1926, Bred by Lindsay Allen, Meredith, N. H. By Batchelders' Devondale 9575, Dam Buttercup 6th 16634, Sold Oct. 6, 1927 Elmer S. Thompson, Sandwich, N.H.
- 9704 CARROLL COUNTY; Sept. 1, 1926 Bred by EB. Thompson, Sandwich, N. H. By Nepolean 9672, Dam Lillian 4th 15526, Sold July 18, 1927, W. H. Neal & Son, Meredith, N. H. Sold Dec. 30, 1927 E.B. Dane, Center Harbor, N. H.
- 9705 OVER THE TOP: Mar. 12, 1926, Bred by M. B. Thayer, Linesville, Pa. By Good Enough 9242 , Dam Little Pet 16157,
- 9706 EARL OF PINECREST: June 11, 1926, Bred by Colin A. Camp'bell, Lebanon, Ct. By Earl of Hillside 9411, Dsm Cherry Dubble 16412, Sold June 30, 1926 H. J. Newbury, Torrington, Ct. Sold June 11 1927 H. S.M orrow, Cornwall Bridge, Ct. Sold May 26, 1928 Egbert Norton, Terryville, Ct. Sold July 16, 1928 Ralph Warner, Thomaston, Conn.
- 9707 CORNWALL: June 7, 1924' Bred by Lyman H. Strong, Cornwallville, N. Y. By Dandy M. 9468, Dam Lass of Hillside 16100, Sold Aug. 11, 1927 F. Chamberlain & Son. Maryland, N. Y.
- 9708 CYRUS: May 18, 1927, Bred by E. G. Palmer, Ridgeway, S. C. By Bewick 9442, Dam Cute 16398, Sold Nov. 21, 1927 S. C. Homer, Kilmicheal, Miss.
- 9709 DIARMID: July 4, 1926, Bred by Colin A. Campbell, Lebanon, Conn. By Earl of Hillside 9411, Dam Mysie 7th 15118.

BULLS

- 9710 WINSLOW: Sept. 18, 1927, Bred by Rodney S. Adams, Hebron, N. H.
By Curley 9593, Dam Connie 15946, Sold Nov. 5, 1928 H. H. Hessig,
Beswick, Cal.
- 9711 EXPODUKE: Sept. 4, 1927, Bred by Conn. Agri. College, Storrs, Conn,
By Duke of Roxbury 9180, Dam Monarchs' Rose 2nd 16591, Sold. Jan. 12,
1928 M. J. Penfield, Portland, Conn.
- 9712 REPENTIVE: May 25, 1927 Bred by C. G. Hawley, Southbury, Conn
By Duke of Oxford 9622, Dam Cuba 2nd 16605, Dropped property of H. S.
Morrow, Cornwall Bridge, Conn.
- 9713 DEREK: Apr. 26, 1927, Bred by E. Arrington, Brookhaven, Miss By
Northview Perfection 9540, Dam Northview Daisy 1643, Sold April 11,
1928 R. P. Case, Brookhaven, Miss.
- 9714 WOODROE: Apr. 26, 1927, Bred by E. Arrington, Brookhaven, Miss,
By Northview Perfection 9540, Dam Northview Maggie 16435, Sold Mar.
13, 1928 H. M. Callender, Brookhaven, Miss.
- 9715 PETER: Apr. 26, 1927, Bred by E. Arrington, Brookhaven, Miss. By
Northview Perfection 9540, Dam Northview Hazel 16434.
- 9716 DUTCHY: May 2, 1927, Bred by E. Arrington, Brookhaven, Miss. By
Northview Perfection 9540, Dam Alpha May 16344.
- 9717 ABE CLARK: May 7, 1927, Bred by E. Arrington, Brookhaven, Miss,
By Northview Perfection 9540, Dam Gabe's Lady 16379.
- 9718 FREEBOOTER: Aug. 2, 1927, Bred. By E.G. Palmer, Ridgeway, S. C,
By Rosecroft Prince's Double 9617, Dam Ginger 16535,
- 9719 APRIL F.: Apr. 1, 1927, Bred by W. E. Gird, Bonsall, Cal. By Bonsall
9551, Dam Northview Jean 16457, Sold Apr, 1, 1928 to Oscar G. Cornell,
Kingman, Arizona.
- 9720 MONSARATE: May 2, 1926, Bred by W. E. Gird, Bonsall, Cal. By
Lonewood Batchelder 9531, Dam Polled Bess 16694, Sold Apr. 1, 1928,
Oscar Cornell, Kingman, Arizona,
- 9721 GEE W.: Feb. 22, 1927, Bred by W. E. Gird, Bonsall, Cal. By Bonsall
9551, Dam Bonita Ruby 16695, Sold Apr. 1, 1938 Oscar Cornell,
Kingman, Arizona,
- 9722 RANGER: July 20, 1927, Bred by W. E. Gird, Bonsall, Cal. By Spunky
9678, Dam Polled Bess 16694, Sold Apr. 5, 1928 Bidwell Cram, Gateway,
Ore.
- 9723 DUKE OF STORRS: Feb. 7, 1928 Bred by Conn. Agri. College, Storrs,
Conn. By Duke of Roxbury 9180, Dam Yetive 16237, Sold Jan. 3, 1930
Myron E. Green, Mansfield. Depot, Conn. Sold June 22, 1934 Wyllys P.
Smith, Winsted, Conn.

BULLS

- 9724 RED RUBBIE: June 3, 1927, Bred by John L. Buel, Litchfield, Conn, By Blue Ribbon 9431, Dam Fannie 15509, Sold Apr. 10, 1928 C. G. Hawley, Southbury, Conn.
- 9725 BRAMBLETYE PRINCE: Mar. 2, 1928, Bred by Benj. E. Harwood., Chester, Conn. By College Prince 9620, Dam Frances 16199.
- 9726 MAYBE: Mar. 9, 1928, Bred by Colin A. Campbell, Lebanon, Conn. By Earl of Hillside 9411, Dam Wynona 16798. Dropped property of Benj. E. Harwood, Chester, Conn.
- 9727 BELLE'S MIAMI EARL: Aug. 9, 1927 Bred by J. Coffing & Son, Macy, Ind. By Case's Northview King 9458, Dam Meadow Belle 6th 16551, Sold. Apr. 7, 1928 Percy Metzger & Son, Peru, Ind,
- 9728 THE GYPSY: Aug. 10, 1927 Bred by E. G. Palmer, Ridgeway, S. C. By Rosecroft Prince's Double 9617, Dam Pink 16212.
- 9729 WILLIAM BILL: May 25, 1927 Bred by E. G. Palmer, Ridgeway, S. C. By Rosecroft Prince's Double 9617, Dam Winky 16534, Sold May 21, 1928 L. T. Ventress, Woodville, Miss, Sold Mar. 10, 1936 S. E. Chambers, Woodville, Miss.
- 9730 BUENA: July 3, 1927, Bred by E. G. Palmer, Ridgeway, S. C. By Bewick 9442, Dam Lou Ella 16653, Sold May 24, 1928 W.W. Drake Warrenton, Va.
- 9731 THOMASTON BOY 2ND: May 5, 1927, Bred by Ralph G. Warner, Thomaston, Conn, By Thomaston Boy 9596, Dam Little Girl 2nd 14844,
- 9732 COL. LINDBURG: May 2, 1927, Bred by FN. Fuessenich, Torrington, Conn. By Devondale Batchelder 9530, Dam Agnes 16421, Sold. Sept. 18, 1928 F. L. Bemis, Huntington, Mass
- 9733 NEBO BATCHELDER 4TH: Feb. 17, 1928, Bred by Batchelder Farms Mont Vernon, N.H, By Nebo Batchelder 3rd 9600, Dam Laurel 3rd 16084, Sold June 18, 1928 John E. Marble, Monterey, Cal.
- 9734 NORTHVIEW BATCHELDER: Mar. 11, 1928, Bred by Batchelder Farms, Mont Vernon, N. H. By Northview King 9550, Dam May Batchelder 2nd 16684 Sold June 18, 1928 John E. Marble, Monterey, Cal.
- 9735 SIR EDWARD BATCHELDER: Apr. 11, 1928, Bred by Batchelder Farms, Mont Vernon, N. H. By Nebo Batchelder 3rd. 9600, Dam Nora Goulden Ridge 16576.
- 9736 TOM HUNY: Feb. 10, 1927, Bred by M. B. Thayer, Linesville, Pa. By Good Enough 9242, Dam Min of Brookside 16459.
- 9737 NICKLE: Apr. 10, 1928, Bred by M. B. Thayer, Linesville, Pa. By Good Enough 9242, Dam Little Pet 16157.
- 9738 TOM OF HILLSIDE: Aug. 15, 1927, Bred by W. H. Neal & Son, Meredith, N. H. By Batchelder's Devondale 9575, Dam Dartmouth Rose 15979, Sold Oct. 7, 1928 Chas. H. Brown, Center Tuftonboro, N H.

BULLS

- 9739 GOVERNOR OF HILLSIDE: Aug. 25, 1927, Bred by W. H. Neal & Son, Meredith, N. H. By Batchelder's Devondale 9575, Dam Case's Northview Queen 16618.
- 9740 AMBASSADOR OF HILLSIDE: Aug. 26, 1927, Bred by W. H. Neal & Son, Meredith, N. H. By Batchelder's Devondale 9575, Dam Gilnockie Violet 3rd 16640, Sold Oct. 5, 1928 W. E. Martin, Plymouth, N. H.
- 9741 ROSECROFT PRINCE JOHN: Feb. 20, 1927, Bred by John E. Gifford, Sutton, Mass. By Rosecroft Prince 8798, Dam Jean Gifford 16196, Sold Nov. 10, 1927 Ralph R. Richardson, Uxbridge, Mass.
- 9742 ROSECROFT SUPREME: Dec. 7, 1927, Bred by John E. Gifford, Sutton, Mass. By Rosecroft Prince 8798, Dam Rosecroft Dolly 16371.
- 9743 ROSECROFT ELIJAH: Feb. 15, 1928 Bred by John E. Gifford, Sutton, Mass. By Rosecroft Prince 8798, Dam Jean Gifford 16196.
- 9744 DEL MAR: May 25, 1928, Bred by W. E. Gird, Bonsall, Cal. By Lonewood Batchelder 9531, Dam Northview Jean 16457, Sold Dec. 10, 1929 Len Bequette, Lemon Cove, Cal.
- 9745 RAMON: July 14, 1928 Bred by W. E. Gird, Bonsall, Cal. By Lonewood Batchelder 9531, Dam Ramona Ruby 16532, Sold Dec. 10, 1929 Len Bequette, Lemon Cove, Calif.
- 9746 MARQUIS: July 27, 1928, Bred by W. E. Gird, Bonsall, Calif. By Lonewood Batchelder 9531, Dam Bonita Ruby 16695.
- 9747 DUKE OF VELVET ROCK: May 23, 1927 Bred by E. H. Marshall, Hanover N. H. By Diamond Goulden Ridge 9579, Dam Duchess 2nd 16283. Sold July 25, 1928 John E. Gifford, Sutton, Mass. Sold Dec. 12, 1932 Conn. Agri, College, Storrs, Conn.
- 9748 EAGLE: May 1, 1928, Bred by E. Arrington, Brookhaven, Miss. By Northview Perfection 9540, Dam Gabe's Lady 16379, Sold Sept. 4, 1928 J. G. Leonard, O'Neil, Miss.
- 9749 MURDOCK 2ND: Apr. 4, 1925, Bred by H. H. Hessig, Beswick, Cal. By Murdock 9433, Dam Dolly H. 16036, Sold June 1, 1928 W. W. Rogers, Walker, Cal.
- 9750 MIAMI'S MARCH LADDIE: Mar. 25, 1928, Bred by J. Coffing & Son Macy, Ind. By Northview Silver Beacon 9688, Dam Lady's Miami Sunbeam 16369, Sold Oct. 2, 1928 Louis Hessig, Beswick, Cal.
- 9751 SAM: Feb. 6, 1928, Bred by W. E. Martin, Plymouth, N.H. By Stub 9615, Dam Phoebe 16580, Sold Oct. 5, 1928 A. O. Lucy, No. Conway, N. H.
- 9752 DON: Nov. 12, 1927, Bred by Chas. H. Brown, Center Tuftonboro, N. H. By Flora's Prince 9701, Dam Flora 16245, Sold June 3, 1928, Karl A. Hodges, Meredith, N. H.

BULLS

- 9753 PROCTOR: May 15, 1928, Bred by E.G. Palmer, Ridgeway, S. C. By Rosecroft Prince's Double 9617, Dam Polly Anna 15573, Sold Nov.1, 1928 H. L. Van Norman, Liberty, Miss,
- 9754 GRAYHOUND: Aug. 10, 1928, Bred by Batchelder Farms, Mont Vernon, N. H, By Nebo Batchelder 3rd. 9600, Dam Dolly Gray Batchelder 16683, Dropped property of John E. Marble, Monterey, Cal.
- 9755 WILDFIRE: Apr. 26, 1928, Bred by E. Arrington, Brookhaven, Miss. By Northview Perfection 9540, Dam Northview Daisy 16437, Sold Nov. 15, 1928 J. C. Magee, Holmesville, Miss, Sold Jan. 26, 1934 Donald P. Amen, Liberty, Miss,
- 9756 GOULDEN: Aug. 2, 1928, Bred by Batchelder Farms, Mont Vernon, N. H. By Nebo Batchelder 3rd 9600, Dam Janet Goulden Ridge 16574, Dropped property of John E. Marble, Monterey, Cal.
- 9757 IRA: Nov. 2, 1928, Bred by Batchelder Farms, Mont Vernon, N.H. By Nebo Batchelder 3rd 9600, Dam Irene 15823, Dropped Property of John E. Marble, Monterey, Cal,
- 9758 MISSOURI LAD: Mar. 21, 1927, Bred by Case & Elling, Concordia, Mo. By Coffings' Miami King 9628, Dam Red Lady 16015, Sold Nov. 14, 1928 John E. Marble, Monterey, Cal.
- 9759 MISSOURI DUKE: Mar. 25, 1927, Bred by Case & Elling, Concordia Mo. By Coffing's Miami King 9628, Dam Red Lady 16015, Sold Nov. 14, 1928 John E. Marble, Monterey, Cal
- 9760 MISSOURI CHIEF: Apr. 29, 1927. Bred by Case & Elling, Concordia, Mo. By Coffing's Miami King 9628, Dam Katy 16616, Sold Nov.14, 1928 John E, Marble, Monterey, Cal.
- 9761 MISSOURI PAT: May 29, 1927, Bred by Case & Elling, Concordia, Mo. By Coffing's Miami King 9628, Dam Aliene 16195, Sold Nov.14, 1928 John E. Marble, Monterey, Cal.
- 9762 OWENS KING: Dec. 26, 1927, Bred by Case & Elling, Concordia, Mo. By Coffing's Miami King 9628, Dam Salistine 16193, Sold Dec. 1, 1928 Dayton Owens, Simsboro, La.
- 9763 DUKE LONGWOOD: Aug. 15, 1928, Bred by Ernest B. Dane, Center Harbor, N. H. By Duke of Roxbury 9180, Dam Jeaneatte 16594, Sold Aug. 15, 1932 W. H. Neal & Son, Meredith, N. H.
- 9764 WAYSIDE KING: Sept. 29, 1928, Bred by Wayside Inn, So. Sudbury, Mass. By Wayside Chief 9689, Dam Rosecroft Phyllis 16490,
- 9765 TYRANT: Sept. 15, 1928; Bred by W. E. Gird, Bonsall, Cal. By Lonewood Batchelder 9531, Dam Polled Sess 16694, Sold May 26, 1930 John E Marble, Monterey, Cal.

BULLS

- 9766 DEL REY: Oct. 18, 1928, Bred by W. E. Gird, Bonsall, Cal. By Lonewood Batchelder 9531, Dam Annette 16191, Sold Dec. 10, 1929 Len Bequette, Lemon Cove, Calif.
- 9767 BEN: Oct. 11, 1927, Bred by Case & Elling, Concordia, Mo. By Coffing's Miami King 9628, Dam Edith D. 15549, Sold Mar. 20, 1929 J. W. Powell, Liberty Miss.
- 9768 HIGHLANDER: Mar. 20, 1928, Bred by EP. Palmer, Rid.geway, S. C. By Rosecroft Prince's Double 9617, Dam Minda 16660.
- 9769 DARLINGTON: May 20, 1928, Bred by E. G. Palmer, Ridgeway, S. C. By Rosecroft Prince's Double 9617, Dam Cute 16398,
- 9770 SONNY BOY: Oct. 17, 1928, Bred by E. Arrington, Brookhaven, Miss. By Northview Perfection 9540, Dam June You' ll Do 16252, Sold Apr. 1, 1929 J. O. Newell, Meadville, Miss.
- 9771 ANDY: May 5, 1927, Bred by Case & Elling, Concordia, Mo. By Duke of Miami 9680, Dam Sunbeam's Miami Ruby 16584, Sold Apr. 2, 1929 H. C. Leak, Woodville, Miss.
- 9772 ZACHARIAH: Jan. 20, 1929, Bred by W. E. Martin, Plymouth, N. H. By Daisy's Duke 9670, Dam Phoebe 16580. Sold Oct. 4, 1929 Buren W. Sanborn, Andover, N.H. Sold Feb 15, 1931 Geo.S. Kramer, Plymouth, N. H.
- 9773 SHORTY: Oct. 29, 1928, Bred by E. Arrington, Brookhaven, Miss, By Northview Perfection 9540, Dam Alps May 16344. Sold Apr. 6, 1929 Geo. S. Jenkins, McComb, Miss. Sold Apr. 10, 1930 W. J. Andrews, Liberty, Miss. Sold. June 19, 1936, S. L. McCoy, Liberty, Miss,
- 9774 AMOS: Nov. 28, 1927, Bred by Case & Elling, Concordia, Mo, By Coffing's Miami King 9628, Dam Northview Reita 16615, Sold Apr.30, 1929 W. V. Morris, Woodville, Miss.
- 9775 PERZILLION: May 6, 1928, Bred by Colin A. Campbell, Lebanon, Conn, By Earl of Hillside 9411, Dam Mysie 7th 15118, Sold May 4, 1929 A. Clifford Wheeler, Rutland, Mass.
- 9776 REVEL: Feb. 4, 1926, Bred by Colin A, Campbell, Lebanon, Conn, By Earl of Hillside 9411, Dam Fair Florence 5th. 15334, Sold Mar, 12, 1926 Henry N. Amidon, West Willington, Conn. Sold June 26, 1929 Howard J. Newbury, Torrington, Conn.
- 9777 MARBLE FOREST KING: Apr. 1, 1925, Bred by H. H. Hessig, Beswick, Cal. By Carnargo 2nd 9434, Dam Rejina Bell 15703, Sold June 1, 1928 G. A. Richmond, Fort Jones, Cal.
- 9778 LONEWOOD BOY: Apr. 1, 1926, Bredby H. H. Hessig, Beswick, Cal. By Carnargo 2nd 9434, Dam California Queen 14902, Sold June 1 1928 W. W. Rogers, Walker, Calif,
- 9779 WOODSIDE WONDER: Jane 4, 1929, Bred by Myron E. Green, Mansfield Depot, Conn, By Lebanon Wonder 9696, Dam Lena 3rd 16214.

BULLS

- 9780 WOODSIDE STUB: Oct. 28, 1928, Bred by Myron E. Green, Mansfield Depot, Conn. By Lebanon Wonder 9696, Dam Lena 4th 15934, Sold Jan. 5, 1929 Harry M. Ball, Morris, Conn.
- 9781 MIAMI'S ROYALIST: Feb. 19, 1928, Bred by J. Coffing & Son, Macy, Ind. By Northview Silver Beacon 9688, Dam Queen's Miami Emerald 16831, Sold May 22, 1929 L. C. Miller, Centreville, Miss.
- 9782 MIAMI'S ROYAL BEACON: Mar. 6, 1928, Bred by J. Coffing & Son, Macy, Ind. By Northview Silver Beacon 9686, Dam Lady's Miami Pearl 16630.
- 9783 RED ROSE'S EARL 2ND: May 1, 1927, Bred by J. Coffing & Son, Macy, Ind. By Reel Rose's Earl 9635, Dam Doris 15953, Sold May 24, 1929 R. N. Strickler, Fort Adams, Miss,
- 9784 VERSHIRE BILL: Aug. 17, 1927, Bred by E. H. Marshall, Hanover, N. H. By Diamond Goulden Ridge 9579, Dam Pride 13142, Sold Aug.16, 1929 J. E. Gifford, Sutton, Mass.
- 9765 DUKE OF GRANVILLE: Dec. 17, 1927, Bred by E. H. Marshall, Hanover, N. H, By Diamond Goulden Ridge 9579, Dam Rose of Velvet Rock 15969,
- 9766 VELVET ROCK MIKE: Nay 9, 1928, Bred by E. H. Marshall, Hanover, N. H. By Diamond Goulden Ridge 9579, Dam Honora Goulden Ridge 16334.
- 9767 VELVET ROCK DAVID: Sept. 1, 1928, Bred by E. H. Marshall, Hanover, N. H. By Diamond Goulden Ridge 9579, Dam Velvet Rock Pride 16962,
- 9786 MIAMI'S BUGLE BOY: Apr. 4, 1927, Bred by J. Coffing & Son, Macy, Ind. By Case's Northview King 9456, Dam Lady's Miami Pearl 16630.
- 9789 WOODSIDE PRINCE: Nov. 30, 1928, Bred by Myron E. Green, Mansfield Depot, Conn. By Lebanon Wonder 9696, Dam Woodside Hippo 16993, Sold Jan. 5, 1929, Harry N. Ball, Norris, Conn.
- 9790 WOODSIDE HALE: Nov. 24, 1928, Bred by Geo. Dudley Seymour, New Haven, Conn. By Batchelders Delay 9572, Dam Daisy Hyde 2nd 16216, Sold Dec. 3, 1928 Myron E. Green, Mansfield Depot, Conn, Sold Jan. 5, 1929 Harry M. Ball, Morris, Conn.
- 9791 MONARCH OF POND HILL: Sept. 12, 1923, Bred by O. B. Carpenter, Eastford, Conn. By Reserve Champion 9222, Dam Bell of Tolland, 15644.
- 9792 DUKE OF POND HILL: Apr, 23, 1925, Bred by O. B. Carpenter, Eastford, Conn. By Rough and Ready Boy 9479, Dam Maid of Island, 16124,

BULLS

- 9793 PERFECTION: Oct. 1, 1927, Bred by H. N. Amidon, West Wellington, Conn. By Rosecroft Jack 9465, Dam Unity Belle 16390, Sold May 1928 George A. Hall, East Haddam, Conn.
- 9794 NEBO DARTMOUTH: May 17, 1929, Bred by Conn Agri College, Storrs, Conn, By Batchelders' Delay 9572, Dam Storrs' Belle, 16418, Dropped property of Edgar Upson, Waterbury, Conn. Sold June 2, 1929 H. P. Birden, Barkhamstead, Conn.
- 9795 FLINT ROCK: May 1, 1929, Bred by Wm. L. Dickinson, Whately, Mass. By Batchelders Rock 2nd 9601, Dam Rosecroft Grace 16662.
- 9796 BARON OF HILLSIDE: May 4, 1928, Bred by Conn. Agri. College, Storrs, Conn. By Duke of Roxbury 9180, Dam Dolly Batchelder 16560. Dropped property of W. H. Neal & Son, Meredith, N. H. Sold June 20, 1929 Rodney S. Adams, Hebron, N. H. Sold Oct, 19, 1930 W. H. Neal & Son, Meredith, N. H.
- 9797 TOM OF HILLSIDE 2ND: Aug. 4, 1928, Bred by W. H. Neal & Son, Meredith, N. H. By Queenie's Duke 9591, Dam Dartmouth Rose 15979. Sold June 11, 1930 Lewis V. Hessig, Beswick, Calif.
- 9798 AMBASSADOR OF HILLSIDE 2ND: Sept. 3, 1928, Bred by W. H. Neal & Son, Meredith, N. H. By Queenie's Duke 9591, Dam Gilnockie Violet 3rd 16640, Sold May 7, 1930 Benj. E. Harwood, Chester, Conn.
- 9799 FORWARD: June 22, 1929, Bred by Rodney S. Adams, Hebron, N. H., By Curley 9593, Dam Maple's Maid 16581. Sold June 25, 1929 B.W. Sanborn, Andover, N. H.
- 9800 WARREN'S PARK LONESOME: (D.D.H.B. 14669) July 27, 1928, Bred by W. G. Brent, Warrens Park, Launceston, Cornwall, Eng. By Highfield Gem 8919, D.D.H.B. Dam Bowden Lowely 29447, D.D.H.B. Imported by W. H. Neal & Son, Meredith, N. H. and sold Aug. 13, 1929, Case & Elling, Concordia, Mo. Sold Nov. 2, 1935 E. B. Robinson, Centreville, Miss.
- 9801 RUDY: Jan. 16, 1927, Bred by Case & Elling, Concordia, Mo, By Coffings Miami King 9628, Dam Juliana 16617, Sold Aug. 5, 1929 W. A. Wood, Centreville, Miss.
- 9802 CASEY: Mar. 29, 1928, Bred by Case & Elling, Concordia, Mo. By Coffing's Miami King 9628, Dam Mo. Madge 16613, Sold Aug. 5, 1929, H. C. Leak, Centreville, Miss.
- 9803 COMPETATOR: (D.D.H.B. 13935) Sept. 6, 1927, Bred. By F.J. Stanbury, Launceston, Cornwall, Eng. By Highfield Cowboy 11514, D.D.H.B. Dam Casey Nancy 2nd 37476 D.D.H.B. Imported by W. H. Neal & Son, Meredith, N. H. For W. E. Gird Bonsall, Cal. Aug. 2, 1929, Sold May 18, 1935 John E. Marble, Monterey, Cal.
- 9804 HAM MILL GENT 4TH: (D.D.H.B. 14456) Mar. 3, 1928, Bred by Fred Stanbury, Ham Mill, Launceston, Cornwall, Eng. By Woodlands King

BULLS

- 11299 D.D.H.B., Dam Dorothy 4th 31428 D.D.H.B, Imported by W. H. Neal & Son Meredith, N. H. For W. E. Gird, Bonsall, Cal. Aug, 2, 1929
- 9805 PRIDE'S MIAMI BOY: Feb. 23, 1929, Bred by J. Coffing & Son, Macy, Ind. By Miami's Bugle Boy 9788, Dam Unity Pride 16718, Sold June 25, 1930 A. C. McRounen, Lindsey, La.
- 9806 THOMASTON BOY 3RD: Apr. 30, 1929, Bred by Howard J. Newbury, Torrington, Conn. By Thomaston Boy 9596, Dam Ruth 16788, Sold May 17, 1929 Ralph G. Warner, Thomaston, Conn.
- 9807 Void
- 9808 JACK BATCHELDER: Mar. 26, 1929, Bred by Batchelder Farms, Mont Vernon, N. H. By Indian Batchelder 9649, Dam Dartmouth Girl 4th 16471.
- 9809 WOODBURY PRINCE: Aug. 3, 1929, Bred by John L. Buel, Litchfield, Conn. By Tollgate Prince 9702, Dam Augusta 16689, Sold Aug.23, 1929 Austin Isham, Litchfield, Conn,
- 9810 PANGUS: July 31, 1929, Bred by E. Leroy Brown, E. Brownfield, Me. By Uncas 9630, Dam Lively 2nd 16285, Sold. Sept. 2, 1929 M. F. Burnham, Auburn, Maine.
- 9811 AMBASSADOR OF HILLSIDE 3RD: Aug. 6, 1929, Bred by W. H. Neal & Son, Meredith, N. H. By Governor of Hillside 9739, Dam Gilnockie Violet 3rd 16640, Sold Oct. 19, 1930 Rodney S. Adams, Hebron, N. H. Sold July 17, 1935 W. H. Neal & Son, Meredith, N. H.
- 9812 JOHN OF HILLSIDE: Apr. 26, 1929, Bred by W. H. Neal & Son, Meredith, N. H. By Governor of Hillside 9739, Dam Martha 4th 16081
- 9813 GLENBUCK: (D.D.H.B. Vol. 53) Apr. 5, 1929, Bred by N. D. Lupton, Dorchester, Dorset, Eng. By Chiselboro Trademark 13517 D.D.H.B, Dam Chalmington Glitter 39468 D.D.H.B, Imported for Batchelder Farms, Mont Vernon, N. H. By WB. Neal & Son, Meredith, N. H. Aug.2, 1929
- 9814 TRAVELER: Oct. 15, 1929, Bred by Richard Jones, North Moulton, Devon, Eng. By New Years Gift 12789 D.D.H.B, Dam Strawberry C-1119 D.D.H.B, Dropped property of John E, Marble, Monterey, Cal.
- 9815 HOPEFUL: June 29, 1929, Bred by W. E. Gird, Bonsall, Cal. By Missouri Standard 9491, Dam Bess 15885.
- 9816 MOGUL: Oct. 7, 1929, Bred by W. E. Gird, Bonsall, Cal. By Missouri Standard. 9491, Dam Annette 16191.
- 9817 BEAUMONT: Jan. 10, 1928, Bred by W. E. Miller, Gurdon, Ark. By Northview Calvin 9589, Dam Gloria 15862.
- 9818 GLORIOUS: Feb. 25, 1929, Bred by W. E. Miller, Gurdon, Ark. By Northview Calvin 9589, Dam Gloria 15862.
- 9819 SUNUP: Oct. 10, 1929, Bred by W. E. Miller, Gurdon, Ark. By Northview Calvin 9589, Dam Sunset 15861,

BULLS

- 9820 SONNY BOY: Dec. 16, 1928, Bred by E. G. Palmer, Ridgeway, S. C.
By Rosecroft Prince's Double 9617, Dam Lindy Lou 16654.
- 9821 CHERRY'S PRINCE: May 20, 1929 Bred by Chas. H. Brown, Ctr.
Tuftonboro, N. H. By Flora's Prince 9701, Dam Red Cherry 15742, Sold
May 20, 1930 W. H. Neal & Son, Meredith., N. H. Sold July 8, 1930 Walter
Greenleaf, Plymouth, N. H. Sold Nov. 20, 1931 Albert McCommick,
Ashland, N. H.
- 9822 PAJARO: Dec. 10, 1929, Bred by Exors. Late Chas. Morris, St, Albans,
Herts, Eng. By Werrington Lord 13831 D.D.H.B, Dam Highfield Evidence
4th 17075 40564 D. D.H. B, Dropped property of J. E. Marble, Monterey,
Cal. Sold May 18, 1935 W. E. Gird, Bonsall, Cal.
- 9823 DUKE OF WILLOW SPRING: Nov, 11, 1929, Bred by Conn. Agri.
College, Storrs, Conn. By Duke of Storrs 9723, Dam Rosecroft Dolly G.
16698, Sold Jan. 2, 1930 Robert Whittle, Mystic, Conn.
- 9824 IKE: Apr. 7, 1929 Bred. By Case & Elling, Concordia, Mo. By Coffing's
Miami King 9628, Dam Katy 16616, Sold. Nov. 20, 1929 S. L. McCoy,
Centreville, Miss.
- 9825 MIKE: Apr. 10, 1929, Bred by Case & Elling, Concordia, Mo. By
Coffing' s Miami King 9628, Dam Silver Lining 16519, Sold Nov, 20, 1929
S. L. McCoy, Centreville, Miss. Sold Sept. 25, 1936 Wilmer W. Godbold,
McCall Creek, Miss.
- 9826 BILL: Dec. 30, 1928, Bred by Case & Elling, Concordia, Mo, By
Coffing's Miami King 9628, Dam Silver Bell 15755, Sold Nov, 15, 1929 W.
E. Miller, Gurdon, Ark,
- 9827 COCKNEY: Dec. 12, 1929, Bred by H. H. Broadmead, Bridgewater ,
Somerset, Eng. By Werrington Lord (13831) D.D.H.B. Dam Enmore
Brunette 17076, Dropped property of W. E. Gird, Bonsall, Cal,
- 9828 McCOY'S TOBE: Jan, 15, 1923, Bred by W, P, McCoy, Liberty, Miss.
By Metz 9313, Dam Northview Anne 15378.
- 9829 COLLEGE LAD: Aug. 3, 1929, Bred by Conn. Agri. College, Storrs
Conn. By Batchelders Delay 9572, Dam Yetive 16237.
- 9830 WERRINGTON REGENT: (D.D.H.B. 14680) June 16, 1928, Bred by
Alfred Martyn Williams, Launceston, Cornwall, Eng. By Nerrols' Best Man
(12374) D.D.H.B. Dam Clamfrit Blue Blood 3rd. (38896) D.D.H.B. Imported
by Mark J. Hammett, Washington, D. C. Sep, 1929,
- 9831 PRESTO: Jan. 11, 1930, Bred by W. G. Brent, Launceston, Cornwa11,
Eng, By Highfield Gem (8919) D.D.H.B. Dam Warren's Park Dainty 2nd
17077 (40039 D.D.H.B.) Dropped property of John E. Marble, Monterey,
Calif.
- 9832 DAISY'S AMBASSADOR: Aug. 15, 1929, Bred by W. E, Martin,
Plymouth N. H, By Ambassador of Hillside 9740, Dam Daisy K. 16467.
Sold Aug. 1, 1931 John E. Gifford, Sutton, Mass.

BULLS

- 9833 PRIDE OF ROXBURY: Nov. 15, 1927, Bred by F. W. Fuessenich, Torrington, Conn. By Devondale Batchelder 9530, Dam Primrose 15512, Sold Feb, 29, 1928, N. P. Beardsley, Roxbury, Conn.
- 9834 QUEEN'S MIAMI JUNE BUG: June 10, 1929, Bred by J. Coffing & Son, Macy, Ind. By Red Rose's Earl 2nd 9783, Dam Queen's Miami Emerald. 16831, Sold Mar. 31, 1930 W. L. Busby, Laurel, Miss.
- 9835 NERO: Apr. 9, 1930, Bred by E. Leroy Brown, E. Brownfield, Me, By Uncas 9630, Dam Alice 16522, Sold May 3, 1930 M. F. Burnham Auburn, Me.
- 9836 NORTHVIEW HELMSMAN: June 24, 1928, Bred by Case & Elling, Concordia, Mo, By Coffing's Miami King 9628, Dam Sunbeams Miami Ruby 16584, Sold Apr. 15, 1930 J. B. Anderson., Woodville, Miss.
- 9837 NORTHVIEW COMMANDER: Sept. 24, 1928, Bred by Case & Elling, Concordia, Mo. By Coffing's Miami King 9628, Dam Gwenivere 16609, Sold Apr, 15, 1930 R. B. Sharp, Natchez, Miss.
- 9838 NORTHVIEW DICTATOR: Nov. 24, 1928 Bred by Case & Elling, Concordia, Mo, By Coffin's Miami King 9628, Dam Juliana 16617, Sold Apr. 15, 1930 R. B. Sharp, Natchez, Miss.
- 9839 NORTHVIEW ADVANCE: Apr. 15, 1930, Bred by Case & Elling, Concordia, Mo. By Coffing's Miami King 9628, Dam Silver Lining 16519, Sold Apr. 15, 1930 R. B. Sharp, Natchez, Miss,
- 9840 SUNBEAMS' MIAMI PRIZECUP: Apr. 19, 1929, Bred by J. Coffing & Son, Macy, Ind. By Red Rose's Earl 9635, Dam Lady's Miami Sun- beam 16369, Sold Apr. 22, 1930 Geo. Boutwell, Ovet, Miss.
- 9841 TOM OF HILLSIDE 3RD: Dec. 20, 1929, Bred by W. H. Neal & Son, Meredith, N. H. By Governor of Hillside 9739, Dam Dartmouth Rose 15979.
- 9842 RUBIO: Apr. 29, 1930, Bred by John E. Marble, Monterey, Cal. By Missouri Standard 9491, Dam Eunice Batchelder 16848.
- 9843 KLANATH KING: Apr. 8, 1930, Bred by H. H. Hessig, Beswick, Cal. By Windslow 9710, Dam Ynema Siskigon 16878.
- 9844 RED CHIEF: Apr. 9, 1930, Bred by H. H. Hessig, Beswick, Cal, By Windslow 9710, Dam Ynema Mayflower 16876 .
- 9845 RED CLOVER: Apr. 12, 1930, Bred by H. H. Hessig, Beswick, Cal. By Windslow 9710, Dam Hessig's Ramona 16877, Sold May 1, 1931, A. R. Halzhauser, Ashland, Oregon,
- 9846 WINDSLOW 2ND: Apr. 12, 1930, Bred by H. H. Hessig, Beswick, Cal. By Windslow 9710, Dam Red Star 15970 .
- 9847 MT. SHASTA: Apr. 14, 1930, Bred by H. H. Hessig, Beswick, Cal. By Windslow 9710, Dam Mt. Shasta Bell 16874.

BULLS

- 9848 SENATOR: Sept. 11, 1929, Bred by E. Arrington, Brookhaven, Miss, By Villager of Hillside 9694, Dam Dolly Dimple 16748, Sold June 13, 1930 S. B. Bufkin, Hazlehurst, Miss.
- 9849 MAJOR: Sept. 13, 1929, Bred by E. Arrington, Brookhaven, Miss. By Villager of Hillside 9694, Dam Mississippi Star 16572, Sold Sept. 9, 1930 W. R. Brumfield, Jr, Rosetta, Miss. Sold Jan. 10, 1935 H. C. Leak, Woodville, Miss.
- 9850 PINE RANGER: Oct. 2, 1929, Bred by E. Arrington, Brookhaven, Miss. By Villager of Hillside 9694, Dam Beatrice 16752, Sold Dec. 1, 1931 U. S. Dept. of Agriculture, Washington, D. C.
- 9851 JIMMY: Oct. 10, 1929, Bred by E. Arrington, Brookhaven, Miss. By Villager of Hillside 9694, Dam Mavis 16835, Sold Sept. 15, 1935 G. L. Granberry, Richton, Miss.
- 9852 JACK: Oct. 12, 1929, Bred by E. Arrington, Brookhaven, Miss. By Villager of Hillside 9694, Dam Northview Queen 16436, Sold Oct.2, 1931 Lenna Cravey, Green Bay, Ala.
- 9853 BILLIE: Oct. 30, 1929, Bred by E. Arrington, Brookhaven, Miss, By Villager of Hillside 9694, Dam June You'll Do 16252, Sold Apr. 28, 1931 J. M. Foil, Holmesville, Miss.
- 9854 ROXBURY CHIEF: Dec. 2, 1929, Bred by N. P. Beardsley, Roxbury, Conn. By Pride of Roxbury 9833, Dam Mable B, 16646, Sold Nov, 10, 1931. Mark J. Hammett, Washington, D. C. Sold Mar. 12, 1932 U. S. Dept. of Agriculture, Washington, D. C.
- 9855 NORTHVIEW RUDY: Sept. 16, 1929, Bred by Case 8c Elling, Concordia, Mo. By Coffing's Miami King 9628, Dam September Lady 16911, Sold May 15, 1930 Carl Cavin, Rosetta, Miss.
- 9856 LEPY: Apr. 6, 1930, Bred by W. E. Gird, Bonsall, Cal. By Lonewood Batchelder 9531, Dam Northview Jeane 16457.
- 9857 RUBBIES' OXHEART: May 7, 1930, Bred by C. G. Hawley, Southbury, Conn, By Red Rubbie 9724, Dam Beulah 16833, Sold May 12, 1930 Fred A. Otte, Durham, Conn.
- 9858 McCOY'S ANDY: Apr. 23, 1930, Bred by S. L. McCoy, Centreville, Miss. By McCoy's Tobe 9828, Dam Vanity 15974,
- 9859 UNCAS' LAD : June 12, 1930, Bred by E. Leroy Brown, E. Brownfield, Me, By Uncas 9630, Dam Ruth 16521, Sold July 5, 1930, M.F. Burnham, Auburn, Maine.
- 9860 WELLINGTON: Feb. 2, 1930, Bred by A. M. Williams, M. P. Launceston, Cornwall, Eng. By Clampit Goldmine 2nd 13930 D.D H.B. Dam Werrington Empress 2nd 17123 (40902 D.D.H.B.)Dropped pro- perty of Mark J. Hammett, Washington, D. C. Sold Dec. 22, 1930 N. P. Beardsley, Roxbury, Conn. Sold Oct. 7, 1932 Willard A. Perkins, Torrington, Conn.

BULLS

- 9861 CEDAR MOUNTAIN WARRIOR: Apr. 17, 1930, Bred by Howard J. Newbury, Torrington, Conn. By Revel 9776, Dam Lavinia 16687, Sold May 9, 1930 Ralph G. Warner, Thomaston, Conn.
- 9862 WAYSIDE ALTA KING: May 5, 1929, Bred by Wayside Inn, So. Sudbury, Mass. By Wayside Chief 9689, Dam Alta 16061, Sold May 12, 1929 John E. Gifford, Sutton, Mass.
- 9863 ROSECROFT BELL BOY: Mar. 1, 1930, Bred by John E. Gifford, Sutton, Mass. By Rosecroft Ringleader 9693, Dam Rosecroft May Belle 16868.
- 9864 LINDBURGH JR.: Mar. 30, 1930, Bred by F. L. Bemis, Huntington, Mass. By Col. Lingburgh 9732, Dam Rose of Dartmouth 16623.
- 9865 PEARL'S MIAMI COMMANDER: Apr. 25, 1929, Bred by J. Coffing & Son, Macy, Ind. By Red Rose's Earl 9635, Dam Lady's Miami Pearl 16630
- 9866 DEVONDALE BATCHELDER: Feb. 10, 1930, Bred by Batchelder Farms, Mont Vernon, N. H. By Sir Edward Batchelder 9735, Dam May Batchelder 2nd 16684.
- 9867 WYNFORD DAVID: (D.D.H.B 15158) Mar. 16, 1929, Bred by J. H. Chicks, Shortlands, Dorset, England By Wynford Dayboy 14277, D.D.H.B. Dam Wynford Daffodill 0546, D.D.H.B. Imported. By Wayside Inn, South Sudbury, Mass. July 30, 1930,
- 9868 WAYSIDE TAURUS: June 29, 1930, Bred by Wayside Inn, South Sudbury, Mass. By Wynford Dan 14276, D.D.H.B. Dam Carnation 8th 17201 (40171 D.D.H.B.)
- 9869 COMPETATOR OF HILLSIDE: May 5, 1930, Bred by W. H. Neal & Son, Meredith, N. H. By Competator 9803 13935 D.D.H.B., Dam Martha 4th 16081, Sold Feb. 20, 1931 E. B. Dane, Center Harbor, N. H.
- 9870 CHALMINGTON OF HILLSIDE: Aug. 2, 1930, Bred by W. H. Neal & Son, Meredith, N. H. By Curley 9593, Dam Chalmington Molly 2nd 17071 01192 D.D.H.B.
- 9871 NORTHVIEW PHILIP: Aug. 17, 1929, Bred by Case & Elling, Concordia, Mo, By Coffing's Miami King 9628, Dam Gwenivere 16609, Sold. Nov, 1, 1930 L. C. Flowers, Wilkinson, Miss,
- 9872 LONESOME LAD: Aug. 10, 1930, Bred by Case & Elling, Concordia, Mo. By Warren's Park Lonesome 9800 (14669 D.D.H.B.) Dam Sunbeam's Miami Ruby 16584. Sold Feb, 23, 1933 Houston Ranch, Welfare, Texas.
- 9873 CHICO: Nov. 4, 1930 Bred by John E. Marble, Monterey, Cal. By Missouri Standard 9491, Dam Dagmar Goulden Ridge 16516.
- 9874 TONTO: Nov. 13, 1930, Bred by John E. Marble, Monterey, Cal. By Missouri Standard 9491, Dam Starlite Goulden Ridge 16577.

BULLS

- 9875 ONYX: June 22, 1930, Bred by H. S. Morrow, Warren, Conn, By Retentive 9712, Dam Alberita 16758, Sold Apr. 20, 1932 Austin Isham, Woodbury, Conn. Sold Sep. 1, 1933 Ralph Warner, Thomaston, Conn. Sold July 30, 1934 Delbert L. Norton, Terryville Conn.
- 9876 WARREN'S PARK LONESOME 2ND: June 19, 1930, Bred by J. Coffing & Son, Macy, Ind. By Warren's Park Lonesome 9800 (14669 D.D.H.B.) Dam Lady's Miami Sunbeam 16369,
- 9877 TOM OF HILLSIDE 4TH: Nov. 2, 1930, Bred by W. H. Neal & Son, Meredith, N. H. By Governor of Hillside 9739, Dam Dartmouth Rose 15979,
- 9878 PRINCE OF RIVERSIDE: Oct. 22, 1930, Bred by Rodney S. Adams, Hebron, N. H. By Baron of Hillside 9796, Dam Bess 16607, Sold Oct. 9, 1931 G. E. Hersey, East Andover, N. H.
- 9879 MIAMI LONESOME INDEPENDANCE: July 4, 1930, Bred by J. Coffing & Son, Macy, Ind. By Warren's Park Lonesome 9800 (14669 D.D.H.B.) Dam Pearl's Miami Rose 16832.
- 9880 KENO: Nov. 2, 1930, Bred. By John E. Marble, Monterey, Cal, By Missouri Standard 9491, Dam Lottie Batchelder 2nd 16681.
- 9881 LONESOME BOB: Nov. 14, 1930, Bred by Case & Elling, Concordia, Mo. By Warren's Park Lonesome 9800 (14669 D.D.H.B.) Dam Miss Miami 16910.
- 9882 LONESOME JACK: Nov. 23, 1930, Bred by Case & Elling, Concordia, Mo. By Warren's Park Lonesome 9800 (14669 D.D.H.B.) Dam May Belle 16904,
- 9883 BUFFALO BILL: Sept. 30, 1930, Bred by W. E. Gird, Bonsall, Cal, By Competator 9803 (13935 D.D.H.B.) Dam Polled Bess 16694.
- 9884 PETER OF FOUR MAPLES: Nov. 9, 1930, Bred by W. E. Martin, Plymouth, N. H. By Ambassador of Hillside 9740, Dam Phoebe 16580, Sold Jan. 15, 1931 Geo. S. Kramer, Plymouth, N. H.
- 9885 WILD BILL: Oct. 25, 1930 Bred by W. E. Gird, Bonsall, Calif. By Competator 9803 (13935 D.D.H.B.) Dam Annette 16191
- 9886 ROSECROFT FAITH'S DUKE: Aug. 23, 930, Bred by John E. Gifford, Sutton, Mass. By Duke of Velvet Rock 9747, Dam Rosecroft Faith 16526.
- 9887 CLOVERLAND KING: Oct. 1, 1930, Bred by E. Arrington, Brookhaven, Miss. By Villager of Hillside 9694, Dam June You'll Do 16252, Sold Apr, 28, 1931 D. M. Ginn, Tylertown, Miss.
- 9888 THE RED EAGLE: Oct. 3, 1930, Bred by E. Arrington, Brookhaven, Miss. By Villager of Hillside 9694, Dam Molly 16746, Sold Aug, 12, 1931 J. H. Braumfield, Gloster, Miss, Sold Mar. 1, 1935 Mrs. Henry Wilkinson, Liberty, Miss.

BULLS

- 9889 JOE BOY: Nov. 20, 1930 Bred by E. Arrington, Brookhaven, Miss, By Villager of Hillside 9694, Dam Dolly Dimple 16748, Sold Oct. 2, 1931 Lenna Cravey, Green Bay, Ala. Sold Nov, 25, 1933 R.M.Gilchrist, Brantley, Ala,
- 9890 DAVID: Oct. 15, 1930, Bred by E. Arrington, Brookhaven, Miss By Villager of Hillside 9694, Dam Northview Lady 16343, Sold Oct. 2, 1931 Lenna Cravey, Green Bay, Ala,
- 9891 JOHN HENRY: Mar. 7, 1931, Bred by E. Arrington, Brookhaven, Miss. By Villager of Hillside 9694, Dam Mavis 16835, Sold Mar. 28, 1931 J. M. Foil, Holmesville, Miss.
- 9892 SONTAG: Nov. 13, 1930, Bred by W. E. Gird., Bonsall, Cal. By Ham Mill Gent 9804 (14456 D.D.H.B.) Dam Tulsita 16738
- 9893 BRUNO: Nov. 20, 1930, Bred by W. E. Gird, Bonsall, Cal. By Competator 9803, Dam Eumore Brunette 17076 (40057 D.D.H.B.).
- 9894 EVANS Dec. 18, 1930, Bred. By W. E. Gird, Bonsall, Cal. By Ham Mill Gent 9804 (14456 D.D.H.B.) Dam Juliet 2nd 16871.
- 9895 BUSTER: Feb. 14, 1931, Bred by W, E. Gird, Bonsall, Cal. By Competator 9803 (13935 D.D.H.B) Dam Northview Jean 16457.
- 9896 LEWIS: Mar, 1, 1931, Bred by W, E. Gird, Bonsall, Cal. By Competator 9803 (13935 D.D.H.B.) Dam Chunky Bunch 16736.
- 9897 CLOWN: Apr. 9, 1931, Bred by W. E. Gird, Bonsall, Cal, By Ham Mill Gent 9804 (14456 D.D.H.B.) Dam Ramonita 16737
- 9898 DIEGO: Apr 24, 1931, Bred by John E. Marble, Monterey, Cal, By Tryant 9765, Dam Lula Batchelder 16847
- 9899 SHORTY: Apr, 25, 1930, Bred by E. Arrington, Brookhaven, Miss. By Villager of Hillside 9694, Dam Reita 2nd 16194, Sold Apr.28, 1931 J. M. Foil, Holmesville, Miss.
- 9900 ERASTUS OF HILLSIDE: Jan. 20, 1931, Bred by E. B. Dane, Center Harbor, N. H. By Duke Longwood 9763, Dam Jeanette 2nd. 16916, Sold May 23, 1931 W. H. Neal & Son, Meredith, N. H. Sold Oct, 10, 1931 Chas. H. Brown, Center Tuftonboro, N. H.
- 9901 CHALLENGER 2nd: Aug. 17, 1930, Bred by Thompson Farm, Sandwich, N. H. By Challenger of Hillside 9703, Dam Dolly Batchelder 16560.
- 9902 SPRUCE BROOK VICTOR: Feb. 27, 1931, Br ed by C. G. Hawley, Southbury, Conn. By Red Rubbie 9724, Dam Rosabel 16602, Dropped the property of Willard A. Perkins, Torrington, Conn. Sold Dec. 15, 1932 Myron E Green, Mansfield Depot, Conn.
- 9903 DEVONDALE DUKE: Apr. 7, 1931, Bred by Willard A. Perkins, Torrington, Conn. By Devondal Batchelder 9530, Dam Beulah 1683.

BULLS

- 9904 JERRY: Mar. 10, 1931, Bred by F. L. Bernie, Huntington, Mass. By Col. Lindburgh 9732, Dam Pride of Dartmouth 3rd 16942, Sold Aug. 19, 1933 Howard J. Newbury, Torrington, Conn.
- 9905 TOM: Apr. 11, 1931, Bred by F. L. Bernie, Huntington, Mass. By Col. Lindburgh 9732, Dam Bright Star 16693.
- 9906 AVIATOR: Apr. 7, 1931, Bred by Conn. Agri. College, Storrs, Conn. By Batchelder's Delay 9572, Dam Rosalind 17080,
- 9907 DOUGLASS: Mar. 20, 1931, Bred. By Arthur O. Lucy, No. Conway, N. H. By Sam 9751, Dam Laurel C. 15858, Sold Aug. 18, 1931 E. Leroy Brown, East Brownfield, Maine.
- 9908 PRINCE JACK: Apr. 2, 1929, Bred by Ralph R. Richardson, Uxbridge, Mass. By Rosecroft Prince John 9741, Dam Unity Princess 16649,
- 9909 UXBRIDGE MAX: July 16, 1930, Bred by Ralph R. Richardson, Uxbridge, Mass. By Rosecroft Prince John 9741, Dam Unity Jane 16648.
- 9910 UXBRIDGE DEFENDER: Mar. 30, 1931, Bred by Ralph R. Richardson, Uxbridge, Mass. By Rosecroft Prince John 9741, Dam Meadow Queen 16782,
- 9911 TARZAN DARTMOUTH: Mar. 25, 1931, Bred by Harold P. Birden, Barkhamsted, Conn. By Nebo Dartmouth 9794, Dam Topsy 16556.
- 9912 KOMO: Mar. 5, 1929, Bred by E. G. Palmer, Ridgeway, S. C. By Bewick 9442, Dam May Flower 15872.
- 9913 DOUBLE'S DEMON: May 8, 1930, Bred by E. G. Palmer Est. Ridgeway, S. C. By Rosecroft Prince's Double 9617, Dam Winky 16534.
- 9914 MONARCH OF POND HILL 2ND: Oct. 10, 1929, Bred by O. B. Carpenter, Eastford, Conn. By Monarch of Pond Hill 9791, Dam Hulda of Pond Hill 17006, Sold. July 28, 1930 Alice C. Bosworth, Eastford, Conn.
- 9915 ROGER OF POND HILL: Oct. 28, 1929, Bred by O. B. Carpenter, Eastford, Conn. By Duke of Pond Hill 9792, Dam Gretchen of Pond Hill 17009, Sold July 28, 1930 Alice C. Bosworth, Eastford, Conn,
- 9916 DUKE OF POND HILL 2ND: Nov. 4, 1929, Bred by O. B. Carpenter Eastford, Conn. By Duke of Pond Hill 9792, Dam Rose 2nd of Pond Hill 17019, Sold July 28, 1930 Alice C. Bosworth, Eastford, Conn.
- 9917 HULDA LAD: Sept. 20, 1930, Bred by Alice C. Bosworth, Eastford, Conn. By Rosecroft Pathfinder 9692, Dam Hulda 2nd of Pond Hill 17013
- 9918 POND HILL GENERAL: Dec. 24, 1930, Bred by Alice C. Bosworth, Eastford, Conn. By Rosecroft Pathfinder 9692, Dam Rose of Pond Hill 17011

BULLS

- 9919 POND HILL PATHFINDER: Jan. 10, 1931, Bred by Alice C. Bosworth, Eastford, Conn. By Rosecroft Pathfinder 9692, Dam Rose 2nd of Pond Hill 17019.
- 9920 POND HILL CAPTAIN: Jan. 20, 1931, Bred by Alice G. Bosworth, Eastford, Conn. By Rosecroft Pathfinder 9692, Dam Alysie 3rd of Pond Hill 17030
- 9921 AMOS: Jan. 29, 1931, Bred by Alice G. Bosworth, Eastford, Conn. By Rosecroft Pathfinder 9692, Dam Gretchen of Pond Hill 17009.
- 9922 ANDY: Feb. 4, 1931, Bred by Alice C. Bosworth, Eastford, Conn. By Rosecroft Pathfinder 9692, Dam Gretchen 2nd of Pond Hill 1702
- 9923 CHAMPION OF POND HILL: Aug. 30, 1931, Bred by Alice C. Bosworth, Eastford, Conn, By Rosecroft Pathfinder 9692, Dam Maid of Island 16124
- 9924 POND HILL BOY: Sept. 3, 1931, Bred by Alice C. Bosworth, Eastford, Conn. By Rosecroft Pathfinder 9692, Dam Lady Parker 2nd of Pond Hill 17024.
- 9925 MC COY'S AMOS: June 1, 1931, Bred by S. L. Mc Coy, Centreville, Miss By Mike 9825, Darn Vanity 15974.
- 9926 VICTOR: June 18, 1931, Bred by Mark J. Hammett, Washington, D. C. By Werrington Regent 9830 (16480 D.D.H.B.) Dam Charlotte 16465, Sold Nov. 23, 1931 U. S. Dept. of Agriculture, Washington, D.C.
- 9927 BELLE'S MIAMI BEST: Jan. 28, 1931, Bred by J. Coffing & Son, Macy, Ind. By Red Rose's Earl 2nd 9783, Dam Meadow Belle 6th 16551, Sold Nov. 16, 1931 E. G. Palmer, Est. Ridgeway, S. C.
- 9928 PRIDE OF MORRIS: July 30, 1930, Bred by P. W. Fuessenich, Torrington, Conn. By Devondale Batchelder 9530, Dam Rosecroft Jean 15491, Sold Aug. 4, 1930 Harry M. Ball, E. Morris, Conn.
- 9929 RED RUBBIE 2ND: Jan. 15, 1931, Bred by C. G. Hawley, Southbury, Conn. By Red Rubbie 9724, Dam Rosabel's Primrose 17349, Sold Oct. 15, 1931 H. S. Morrow, Warren, Conn. Sold Jan. 11, 1934 Austin Isham, Woodbury, Conn,
- 9930 COMMANDER: Feb. 23, 1925, Bred. By E. H. Marshall, Hanover, N. H. By Diamond Goulden Ridge 9579, Dam Duchess 2nd 16283.
- 9931 EBANO: Oct. 25, 1931, Bred by John E. Marble, Monterey, Cal By Missouri Standard 9491, Dam Buenaventura 16918.
- 9932 AJO: Nov. 16, 1931, Bred by John E. Marble, Monterey, Cal. By Missouri Standard 9491, Dam Irene Batchelder 16676.

BULLS

- 9933 BELLO: Nov. 19, 1931, Bred by John E. Marble, Monterey, Cal. By Missouri Standard 9491, Dam Starlite Goulden Ridge 1657.
- 9934 CARO: Nov. 26, 1931, Bred by John E. Marble, Monterey, Cal. By Missouri Standard 9491, Dam Highfield Evidence 4th 17075 (40564 D.D.H.B.).
- 9935 JACK OF HILLSIDE: Sept. 4, 1931, Bred by W. H. Neal & Son, Meredith, N. H. By Govenor of Hillside 9739, Dam Hillside Martha 17058.
- 9936 SENATOR OF HILLSIDE: Sept. 8, 1931, Bred by W. H. Neal & Son, Meredith, N. H. By Govenor of Hillside 9739, Dam Primrose B. 2nd 16773.
- 9937 TOM OF HILLSIDE 3RD: May 1, 1931, Bred by H. H. Hessig, Beswick, Cal. By Tom of Hillside 2nd 9797, Dam Regina of Roseholm 4th 15574.
- 9938 SISKIGON NUGGET: May 3, 1931, Bred by H. H. Hessig, Beswick, Cal. By Tom of Hillside 2nd 9797, Dam Hessig's Ramona 16877,
- 9939 SUNSET RAMBLER: May 5, 1931, Bred by H. H. Hessig, Beswick, Cal. By Tom of Hillside 2nd 9797, Dam Dolly H. 16036.
- 9940 SISKIGON RANGER: May 8, 1931, Bred by H. H. Hessig, Beswick, Cal. By Tom of Hillside 2nd 9797, Dam Della Song Bird 16880 .
- 9941 MAYFLOWER KING: June 10, 1931, Bred by H. H. Hessig, Beswick, Cal. By Tom of Hillside 2nd 9797, Dam Ynema Mayflower 16876 .
- 9942 DINERO: Jan. 9, 1932, Bred by John E. Marble, Monterey, Cal. By Missouri Standard 9491, Dam Panzy 16235.
- 9943 ROBIN: Sept. 28, 1931, Bred by W. E. Gird, Bonsall, Cal. By Ham Mill Gent 4th 9804 (14456 D.D.H.B.) Dam Annette 16191.
- 9944 HOOD: Sept. 28, 1931, Bred by W. E. Gird, Bonsall, Cal. By Ham Mill Gent 4th 9804 (14456 D.D.H.B.) Dam Annette 16191.
- 9945 BOXER: Dec. 25~ 1931, Bred by W. E. Gird, Bonsall, Cal. By Ham Mill Gent 4th 9804 (14456 D.D.H.B.) Dam Polled Angristine 16825.
- 9946 MONSERATE: Feb. 6, 1932, Bred by W. E. Gird, Bonsall, Cal. By Ham Mill Gent 4th. 9804 (14456 D.D.H.B.) DamNorthview Jean16457.
- 9947 PAT HARRISON: Sept. 26, 1931, Bred by E. Arrington, Brookhaven, Miss. By Villager of Hillside 9694, Dam Molly 16746.
- 9948 GEORGE: Sept. 27, 1931, Bred by E, Arrington, Brookhaven, Miss. By Villager of Hillside 9694, Dam Margie 16834.
- 9949 WINKY'S ST. NICK: Dec. 25, 1931, Bred by E. G. Palmer, Est. Ridgeway, S. C. By Rosecroft Prince's Double 9617, Dam Winky 16534.

BULLS

- 9950 BRONCO: Dec. 22, 1931, Bred by John E. Marble, Monterey, Cal. By Missouri Standard 9491, Dam Luis of Batchelder Farms 2nd 16846
- 9951 MARIO: Dec. 22, 1931, Bred by John E. Marble, Monterey, Cal. By Tryant 9765, Dam Janet Goulden Ridge 16574.
- 9952 DUKE OF BETHEL: July 7, 1931, Bx ed by E. H. Marshall, Hanover, N. H. By Commander 9930, Dam Rose of Velvet Rock 15989, Sold Oct. 8, 1931 Vernor S. Pratt, Bethel, Vt.
- 9953 SURE SHOT: Mar. 26, 1931, Bred by W. E. Miller, Gurdon, Ark. By Bill 9826, Dam Jessica 16816.
- 9954 WHIZ BANG: Mar. 31, 1931, Bred. By W. E. Miller, Gurdon, Ark. By Bill 9826, Dam Carmen 16820.
- 9955 GUSTO: Mar. 24, 1932, Bred by John E. Marble, Monterey, Cal. By Tyrant 9765, Dam Selma 16945.
- 9956 MIAMI'S PROUD MARSHALL: July 17, 1931, Bred by J. Coffing & Son, Macy, Ind. By Miami's Royal Beacon 9782, Dam Meadow Belle 9th 16954, Sold Mar. 22, 1932, Asa O. Tom, New Concord, Ohio,
- 9957 VILLAGE BOY: Oct. 1, 1931, Bred by E. Arrington, Brookhaven, Miss. By Villager of Hillside 9694, Dam Village Lady 17068.
- 9958 DANE: Nov. 5, 1931, Bred by E. Arrington, Brookhaven, Miss. By Villager of Hillside 9694, Dam Northview Daisy 16437.
- 9959 LOYD GEORGE: Jan. 25, 1932, Bred by E. Arrington, Brookhaven, Miss. By Villager of Hillside 9694, Dam Unity Pride 16718.
- 9960 KING PHILIP: Sept. 2, 1931 Bred by E. H. Marshall, Hanover, N. H. By Commander 9930, Dam Rosecroft Philpail 16699, Sold Apr. 26, 1932 R. W. Willey, Norwich, Vermont.
- 9961 PRINCE OF VELVET ROCK: Sept. 8, 1931, Bred by E. H. Marshall, Hanover, N. H. By Commander 9930, Dam Rosecroft Fair Florence 16587, Sold Apr. 6, 1932, W. E. Martin, Plymouth, N. H.
- 9962 PRINCE OF FOUR MAPLES: Oct. 18, 1931, Bred by W. E. Martin, Plymouth, N. H. By Ambassadors of Hillside 9740, Dam Miranda 16923, Sold Apr. 6, 1932 E. H. Marshall, Hanover, N. H.
- 9963 PICO: Jan. 16, 1932, Bred by John E. Marble, Monterey, Cal. By Tyrant 9V65, Dam Dora Goulden Ridge 16575.
- 9964 WOODSIDE DUKE: Dec. 14, 1931, Bred by Myron E. Green, Mansfield Depot, Conn. By Duke of Storrs 9723, Dam Belle H. 2nd 16215 Sold Nov. 11, 1933 F. L. Semis, Huntington, Mass.
- 9965 WOODSIDE PAGE: Dec. 20, 1931 Bred by Myron E. Green, Mansfield Depot, Conn. By Duke of Storrs 9723, Dam Woodside Princess 16997. Sold Feb. 28, 1932 Edward Palan, Essex, Conn.

BULLS

- 9966 TIO: Apr. 21, 1932, Bred by John E. Marble, Monterey, Cal. By Tyrant 9765, Dam Eunice Batchelder 16848.
- 9967 UNIVERSITY PRINCE: Nov. 28, 1931, Bred by Mark J. Hammett, Washington, D. C. By Werrington Regent 9830 (14688 D.D.H.B.) Dam Bertha 16496, Sold May 20, 1932 Florida Agri. Experiment Sta. Gainesville, Florida, Sold Jan. 21, 1933 Pat. Johnson, Kissimmere, Florida,
- 9968 VIAJERO: May 23, 1932, Bred by John E. Marble, Monterey, Cal. By Traveler 9814, Dam Frances H. 17102, Sold May 18, 1935 W. E. Gird, Bonsall, Cal. Sold Jan. 13, 1936 E. L. Pranks, Chico, Cal,
- 9969 YGNACIO: May 28, 1932, Bred by John E. Marble, Monterey, Cal. By Pajaro 9822, Dam Nancy Batchelder 2nd 16852, Sold May 18, 1935 W. E. Gird, Bonsall, Calif,
- 9970 LINDBURGH JR, 2ND: Jan. 12, 1932, Bred by F. L. Bernie, Huntington, Mass. By Lindburg Jr 9864, Dam Pride of Dartmouth 2nd 16278,
- 9971 COVE'S PRIDE: July 27, 1931, Bred by W. E. Miller, Gurdon, Ark. By Bill 9826, Dam Comfort 16819.
- 9972 ROSECROFT DOLLY'S DUKE: May 21, 1932, Bred by John E, Gifford, Sutton, Mass. By Duke of Velvet Rock 9747, Dam Rosecroft Dolly Bess 16973, Sold June 25, 1932 Ralph Richardson, Uxbridge, Mass
- 9973 LUGO: Mar. 18, 1932, Bred by John E. Marble, Monterey, Cal. By Tyrant 9765, Dam Laura 16892
- 9974 VAN: Aug. 15, 1931, Bred by W. E. Miller, Gurdon, Ark. By Bill 9826, Dam Vanity 16527.
- 9975 COMO: July 31, 1932, Bred by John E. Marble, Monterey, Cal. By Missouri Standard 9491, Dam Fresna 17160
- 9976 GOVERNOR OF ALLEN FARM: Oct. 2, 1931, Bred by Henry F. Allen, Moultonboro, N. H. By Governor of Hillside 9739, Dam Duke's Bell 16884. Sold July 5, 1932 W. H. Neal & Son, Meredith, N. H. Sold Nov. 15, 1933 Karl A. Hodges, Meredith, N. H.
- 9977 CREDIC: Sept. 15, 1931, Bred by W. E. Miller, Gurdon, Ark. By Bill 9826, Dam Credence 16823
- 9978 JIM FERG: Mar. 18, 1932, Bred by W. E. Miller, Gurdon, Ark. By Bill 9826, Dam Kewpie 16986.
- 9979 JESS: Mar. 22, 1932, Bred by W. E. Miller, Gurdon, Ark. By Bill 9826, Dam Jessica 16816.
- 9980 SIMPLETON: Mar. 31, 1932, Bred by W. E. Miller, Gurdon, Ark. By Bill 9826, Dam Simplex 16529.

BULLS

- 9981 FRED S.: Apr. 2, 1932, Bred by W. E. Miller, Gurdon, Ark. By Bill 9826, Dam May Queene 16984.
- 9982 CHICO: May 15, 1932, Bred by W. E. Miller, Gurdon, Ark. By Bill 9826, Dam Radiant 16530.
- 9983 JERRY: Nov. 14, 1931, Bred by John E. Gifford, Sutton, Mass By Duke of Velvet Rock 9747, Dam Rosecroft Dolly Belle 16674,
- 9984 DONALD: Sept. 10, 1931, Bred by Conn. Agri. College, Storrs, Conn, By Batchelders Delay 9572, Dam Doris 16704, Sold Jan. 20, 1933 Benj, E. Harwood, Chester, Conn.
- 9985 HARVEY: Feb. 28, 1932, Bred by Conn. Agri. College, Storrs, Conn. By Batchelders' Delay 9572. Dam Rosecroft Dolly Dimple 16585. Sold Dec. 20, 1932 Luther Shattuck, Belchertown, Mass,
- 9986 JOSEPHUS: Apr. 15, 1932, Bred by Conn. Agri. College, Storrs, Conn. By Batchelders' Delay 9572, Dam Rosalind 16886.
- 9987 RUFUS OF BOW ARROW: Sept. 30, 1931, Bred by Chas. H. Brown, Ctr. Tuftonboro, N. H. By Tom of Hillside 9738, Dam Pansy 16929, Sold Aug. 19, 1932 Geo. S. Kramer, Plymouth, N. H. Sold Jan.13, 1933 W. E. Martin, Plymouth, N. H.
- 9988 EVERGLADE'S EASTER: Mar. 27, 1932, Bred by M. J. Hammett, Washington, D. C. By Werrington Regent 9830 (14680 D.D.H.B.) Dam Ruby 17125. Dropped property of Everglades Exp. Sta. Belle Glade, Florida, Sold Dec. 16, 1933 Bryan & Bright, Dania, Florida.
- 9989 SEMINOLE: Apr. 23, 1932, Bred by E. G. Palmer, Est. Ridgeway, S. C. By Doubles Demon 9913, Dam Alice 17373. Sold Sept. 15, 1932 Fla. Agri. Exp. Sta. Gainesville, Florida.
- 9990 COLLY'S DEFENDER: Apr. 24, 1932, Bred by E. G. Palmer, Est. Ridgeway, S. C. By Rosecroft Prince's Double 9617, Dam Colly 16975. Sold Sept. 15, 1932 Fla. Agri. Exp. Station, Gainesville, Florida,
- 9991 PRINCE OF HILLSBORO: Apr. 27, 1932, Bred by E. G. Palmer, Est, Ridgeway, S. C. By Rosecroft Prince's Double 9617, Dam Portia 16659, Sold Sept. 15, 1932 Fla. Agri. Exp. Station, Gainesville, Florida.
- 9992 OSCEOLA CHIEF: Mar. 1, 1932, Bred by E. G. Palmer, Est. Ridgeway, S. C. By Doubles' Demon 9913, Dam Eunice 17374. Sold Sept. 15, 1932 Fla. Agri. Exp. Station, Gainesville, Florida.
- 9993 WAKULLA BOY: May 5, 1932, Bred by E. G. Palmer, Est. Ridgeway, S. C. By Doubles' Demon 9913, Dam Annie Belle 17375, Sold Sept. 15, 1932 Fla. Agri. Exp. Station, Gainesville, Florida.
- 9994 MINDA'S MARQUIS: Mar. 8, 1932, Bred by E. G. Palmer, Est. Ridge Way, S. C. By Rosecroft Prince's Double 9617, Dam Minda 16660, Sold Sept. 15, 1932 Fla. Agri. Exp. Station, Gainesville, Florida. Sold Dec. 14, 1933, H. O. Partini, Kissimmee, Fla.

BULLS

- 9995 MANATEE 'GATOR: May 10, 1932, Bred by E.G. Palmer, Est. Ridgeway, S. C. By Rosecroft Prince's Double 9617, Dam Lady Bess 16815, Sold Sept. 15, 1932 Fla. Agri. Exp. Station, Gainesville, Florida.
- 9996 CHERRY'S PACEMAKER: July 16, 1932, Bred by E. G. Palmer, Est. Ridgeway, S. C. By Rosecroft Prince's Double 9617, Dam Cherry 16655, Sold Sept. 15, 1932 Fla. Agri. Exp. Station, Gainesville, Florida.
- 9997 VALANCIA BELLE'S IMP: May 13, 1932, Bred by E. G. Palmer, Est. Ridgeway, S. C. By Doubles Demon 9913, Dam Valencia Belle 17370. Sold Sept. 15, 1932 Fla. Agri. Exp. Station, Gainesville, Florida
- 9998 SUWANEE BOY: May 14, 1932, Bred by E. G. Palmer, Est. Ridgeway, S. C. By Rosecroft Prince's Double 9617, Dam Ginger 16535, Sold Sept. 15, 1932 Fla. Agri. Exp. Station, Gainesville, Fla. Sold Dec. 14, 1933 J. H. Bright, Hialeah, Florida.
- 9999 AMIGO: Apr. 11, 1932, Bred by John E. Marble, South Pasadena, Cal. By Tyrant 9765, Dam Batchelder Girl 16851.
- 10000 ROYAL: May 2, 1932, Bred. By W. E. Gird, Bonsall, Cal. By Ham Mill Gent 4th, 9804 (14456 D.D.H.B.), Dam Enmore Walmer 17072 (40066 D.D.H.B.).
- 10001 BURY BOY: Apr. 14, 1932, Bred by Howard J. Newbury, Torrington, Ct. By Earl of Pinecrest 9706, Dam Lavinia 16687, Sold Sep. 9, 1932 Delbert Norton, Plymouth, Conn.
- 10002 DARK BOY: Aug. 5, 1932, Bred by M. J. Hammett, Washington, D. C. By Werrington Regent 9830 (14680 D.D.H.B.) Dam Felecia 16500, Sold Oct. 11, 1932 John E. Gifford., Sutton, Mass.
- 10003 BELLE'S MIAMI EMBLEM: Jan. 9, 1932, Bred by J. Coffing & Son, Macy, Ind. By Pearl's Miami Commander 9862, Dam Meadow Bell 6th 16551. Sold. Nov. 7, 1932 Fla. Agri. Exp. Station, Gainesville, Fla. Sold Oct. 1932 H. O. Partin, Kissimmee, Florida.
- 10004 RED ROVER: Aug. 17, 1932, Bred by W. E. Martin, Plymouth, N. H. By Ambassador of Hillside 9740, Dam Susan 16922, Sold Nov. 14, 1932 Guy E. Hersey, East Andover, N. H.
- 10005 DEVONSHIRE PRINCE: May 30, 1931, Bred by A. C. Wheeler, Rutland, Mass. By Perzillion 9775, Dam Rose Marie 2nd. 16021.
- 10006 JERRY: July 18, 1932, Bred by A. C. Wheeler, Rutland, Mass. By Perzillion 9775, Darn Rose Marie 4th 17478,
- 10007 JOHN: Sept. 10, 1932, Bredby A. C. Wheeler, Rutland, Mass. By Perzillion 9775, Dam Mountain. Rose 17477.

BULLS

- 10008 COLONEL OF MULBERRY FIELDS: Apr. 5, 1932, Bred. By Col. W. Garland Fay, Leonardtown, Md. By Belle's Miami Augustus 9675. Dam Highland Mary 16400 Sold Sept. 10, 1932 Bureau of Animal Industry, Washington, D. C.
- 10009 MONO: Jan. 8, 1933, Bred by John E. Marble, South Pasadena Cal By Pajaro 9822, Dam Irene 15823.
- 10010 LONESOME LEE: Aug. 11, 1931, Bred by Case & Elling, Concordia Mo. By Warren Park Lonesome 9800 (14669 D.D.H.B.), Dam Miss Miami 16910 Sold Dec. 10, 1932 W. E. Miller, Gurdon, Ark. Sold June 20, 1936 Miles H. McKee, Keithville, La.
- 10011 DELLA'S KING: May 3, 1932, Bred by H. H. Hessig & Son, Beswick, Cal By Miami's March Laddie 9750, Dam Della Song Bird 16880,
- 10012 RED DEMON: May 6, 1932, Bred by H. H. Hessig & Son, Beswick, Cal. By Miami's March Laddie 9750, Dam Ynema 15704,
- 10013 KLAMATH: May 13, 1932, Bred by H. H. Hessig & Son, Beswick, Cal. By Miami's March Laddie 9750, Dam Ynema Riddle 16881.
- 10014 DAVID B.: Aug. 26, 1932, Bred by Conn. Agri. College, Storrs Ct. By Batchelders Delay 9572, Dam Doris 16704, Sold May 1, 1934 U. S. Dept. of Agri., Washington., D. C.
- 10015 MONARCH'S BEST: Dec. 28, 1932, Bred by Alice C. Bosworth, Eastford, Conn. By Monarch of Pond Hill 2nd 9914, Dam Hulda 2nd of Pond Hill 17013.
- 10016 ROYALIST: Aug. 3, 1932, Bred by Mark J. Hammett, Washington, D.C. By Werrington Regent 9830 (14680 D.D.H.B.), Dam Werrington Unity 2nd 17124 (40907 D.D.H.B.). Sold Dec. 10, 1932 N. P. Beardsley, Roxbury, Ct.
- 10017 NOVIO: Jan. 25, 1933, Bred by John E. Marble, South Pasadena, Cal. By Pajaro 9822, Dam Duchess Batchelder 16844
- 10018 BARON: Sept. 20, 1930, Bred by Case & Elling, Concordia, Mo. By Coffing's Miami King 9628, Dam Northview Bess 16447. Sold. Oct. 12, 1933 J. M. West, Houston, Texas.
- 10019 EVERGLADES ARCHIE: Oct. 5, 1932, Bred by Bureau of Animal Industry, U. S. Dept. of Agri., By Belle's Miami Augustus 9675, Dam Blossam 17171, Dropped property of Everglades Exp. Station, Belle Glade, Fla.
- 10020 EVERGLADES TUNNEY: Oct. 9, 1932, Bred by Bureau of Animal Industry, U. S. Dept. of Agri., By Belle's Miami Augustus 9675, Dam Jean 17168. Dropped property of Everglades Exp. Sta. Belle Glade, Fla.

BULLS

- 10021 HIJO: Feb. 23, 1933, Bred by John E. Marble, South Pasadena, Cal. By Traveler 9814, Dam Starlite Goulden Ridge 16577.
- 10022 Void.
- 10023 VILLAGER OF HILLSIDE 2ND: Nov. 29, 1932, Bred by W. H. Neal & Son, Meredith, N. H. By Chalmington of Hillside 9870, Dam Village Girl 3rd 16147, Sold Apr. 11, 1933 Wayside Inn, South Sudbury, Mass.
- 10024 SEBO: Mar. 6, 1933, Bred by John E. Marble, South Pasadena, Cal. By Chico 9873, Dam Agata 17235
- 10025 VILLAGER OF ROSE HALL: Aug. 2, 1932, Bred by E. Arrington, Brookhaven Miss. By Villager of Hillside 9694, Dam Beauty Brook 16751, Sold May 23, 1933 E. B. Robinson, Centreville, Miss. Sold May 5, 1937 T. R. McDonald, Tylertown Miss.
- 10026 MCKEE'S VILLAGER: Oct. 10, 1932, Bred by E. Arrington, Brookhaven, Miss. By Villager of Hillside 9694, Dam Dolly Dimple 16748. Sold May 23, 1933 W. L. McKee, Centreville, Miss.
- 10027 MISSISSIPPI VILLAGER: Oct. 10, 1932, Bred by E. Arrington, Brookhaven, Miss. By Villager of Hillside 9694, Dam Village Lady 17068 Sold May 23, 1933 M. L. Robinson, Centreville, Miss.
- 10028 CACTUS JACK: Mar. 19, 1933, Bred by E. Leory Brown, East Brownfield, Me. By Douglass 9907, Dam Ruby 17345,
- 10029 PRINCE: Sept. 12, 1932, Bred by E. Arrington, Brookhaven, Miss. By Villager of Hillside 9694, Dam Northview Maggie 16435, Sold May 29, 1933 J. M. West, Houston, Texas.
- 10030 WEST'S TEXAS VILLAGER: Nov. 24, 1932, Bred by E. Arrington, Brookhaven, Miss. By Villager of Hillside 9694, Dam Northview Daisy 16437, Sold May 29, 1933 J. M. West, Houston, Texas.
- 10031 MIAMI'S YOU' LL DO: May 5, 1933, Bred by J. Coffing & Son, Macy, Ind. By Warren's Park Lonesome 2nd 9876, Dam Rose's Miami Patricia 16958, Sold June 15, 1933, B. M. Floyd, Corno, Miss.
- 10032 MIAMI'S QUIET LAD: May 9, 1933, Bred by J. Coffing & Son, Macy, Ind. By Warren's Park Lonesome 2nd 9876, Dam Miami's Lonesome Duchess 17240
- 10033 WALNUT PRINCE: Apr. 16, 1933, Bred by H. S. Morrow, Warren, Conn. By Red Rubbie 2nd 9929, Dam Selma 16760
- 10034 RED ROBIN: Sept. 29, 1932, Bred by E. Arrington, Brookhaven, Miss. By Villager of Hillside 9694, Dam Beatrice 16752, Sold June 21, 1933 J. M. West, Houston, Texas,
- 10035 BOBBY: Oct. 6, 1932, Bred by E. Arrington, Brookhaven, Miss. By Villager of Hillside 9694, Dam Northview Lady 16343, Sold June 21, 1933 J. M. West, Houston, Texas.

BULLS

- 10036 WOODS BOSS: Oct. 7, 1932, Bred by J. W. Head Jr. Biloxi, Miss, By Sonny Boy 9820, Dam Pauline 16931, Sold. Nov. 16, 1933 B. E. Green, Leaf, Miss.
- 10037 GLENBUCK BATCHELDER: May 9, 1932, Bred by Batchelder Farms, Mont Vernon, N. H. Glenbuck 9813, Dam Chalmington Glitter 2nd 7096, (41527 D.D.H.B) Sold Sept. 10, 1932 Sylvester & Hill, Saco, Me.
- 10038 CITY FARM DUKE: Dec. 29, 1932, Bred by Willard A. Perkins, City Farm Torrington, Conn. By Wellington 9860, DamNellie 17295.
- 10039 CITY FARM PRINCE: Jan. 26, 1933, Bred by Willard A. Perkins, City Farm, Torrington, Conn. By Wellington 9860, Dam Rosabel 16602.
- 10040 ROSECROFT BABE RUTH: Aug. 16, 1932, Bred by John E. Gifford, Sutton, Mass. By Daisy's Ambassador 9832, Dam Rosecroft Thalesa 17121.
- 10041 PRINCE BATCHELDER: June 20, 1932, Bred by Batchelder Farms, Mont Vernon, N. H. By Glenbuck 9813, (Vol. 53 D.D.H.B.) Dam Nancy Batchelder 16658, Sold Dec. 11, 1933 Chas. F. Glavin, Escanaba, Mich,
- 10042 DUMPLIN BATCHELDER: Apr. 1, 1933, Bred by Batchelder Farms Mont Vernon, N, H. By Glenbuck 9813, (Vol. 53 D.D.H.B,) Dam Imp. Stratton Dumpling 4th. 17091, (C 1227 D.D.H.B,) Sold Nov. 18, 1934 C. W. Carlton, Ft. Myers, Fla,
- 10043 GLENBUCK BATCHELDER 2ND: May 12, 1933, Bred by Batchelder Farms, Mont Vernon, N. H. by Glenbuck 9813, (Vol. 53 D.D.H.B.) Dam Chalmington Glitter 2nd 17096, (41527 D.D.H.B.).
- 10044 GLENBUCK BATCHELDER 3RD: May 16, 1933, Bred by Batchelder Farms, Mont Vernon, N. H. By Glenbuck 9813, (Vol. 53 D.D.H.B.) Dam Stratton Fanny 16th 17092, (41999 D.D.H.B.).
- 10045 GLENBUCK BATCHELDER 4TH: May 24, 1933, Bred by Batchelder Farms, Mont Vernon, N. H. By Glenbuck 9813, (Vol. 53 D.D.H.B.) Dam Stratton Darling 17th 17090, (39055 D.D.H.B.) Sold Nov. 20, 1933 W. W. Drake, Warrenton, Va.
- 10046 JOHN BATCHELDER: June 13, 1933, Bred by Batchelder Farms, Mont Vernon, N. H. By Glenbuck 9813, (Vol. 53 D.D.H.B.) Dam Nora Goulden Ridge 16576
- 10047 NOAH BATCHELDER: Aug. 19, 1932, Bred by Batchelder Farms, Mont Vernon, N. H. By Glenbuck 9813, (Vol. 53 D.D. H.B.) Dam Nora Goulden Ridge 16576, Sold Nov. 10, 1933 W. H. Neal & Son, Meredith, N. H.

BULLS

- 10048 RECTOR: June 27, 1932, Bred by H. S. Morrow, Cornwall Bridge, Conn. By Onyx 9875, Dam Annette 16759
- 10049 AMBASSADOR OF FOUR MAPLES: Sept. 25, 1932, Bred by W. E. Martin, Plymouth, N. H. By Ambassador of Hillside 9740, Dam Daisy K. 16467
- 10050 FOUR MAPLES KING: Nov. 8, 1932, Bred by W. E. Martin, Plymouth, N. H. By Ambassador of Hillside 9740, Dam Imp 16787, Sold Aug. 1, 1933 Chas. H. Brown, Center Tuftonboro, N. H.
- 10051 NERO: Nay 15, 1933, Bred by Chas. H. Brown, Center Tuftonboro, N. H. By Erastus of Hillside 9900, Dam Daisy 3rd. 17178, Sold Aug. 20, 1933 Chas. F. Glavin, Escanaba, Mich.
- 10052 GOVERNOR OF HILLSIDE 2ND: Sept. 23, 1932, Bred by W. H. Neal & Son, Meredith, N. H. By Chalmington of Hillside 9840, Dam Hill- side Governess 17159, Sold. Nov. 18, 1934 J. D. Wilbanks, Tampa, Fla,
- 10053 ERASTUS OF HILLSIDE 2ND: Aug. 3, 1932, Bred by W. N. Neal & Son Meredith, N. H. By Erastus of Hillside 9900, Dam Daisy 2nd 16673
- 10054 POND HILL PATHFINDER: Jan. 10, 1933, Bred by Alice C. Bosworth, Eastford, Conn. By Monarch of Pond Hill 2nd 9914, Dam Midget 17036
- 10055 POND HILL LAD: Jan. 15, 1933, Bred by Alice C. Bosworth, Eastford, Conn. By Monarch of Pond Hill 2nd 9914, Dam Gretchen 2nd of Pond Hill 17023.
- 10056 POND HILL JACKIE: Feb. 4, 1933, Bred by Alice C. Bosworth Eastford, Conn. By Hulda Lad 9917, Dam Pond Hill Alsye 17310.
- 10057 POND HILL KING: Feb. 6, 1933, Bred by Alice C. Bosworth, Eastford, Conn. By Monarch of Pond Hill 2nd 9914, Dam Pond Hill Rose 17314.
- 10058 MILLER'S VILLAGER: Jan. 1, 1933, Bred by E. Arrington, Brookhaven, Miss. By Villager of Hillside 9694, Dam Unity Pride 16718, Sold Aug. 12, 1933 Dr. Martin O. Miller, New Orleans, La.
- 10059 NIRA: Dec. 28, 1932, Bred by E. G. Palmer, Est. Ridgeway, S. C. By Bell's Miami Best 9927, Dam Nina 17602.
- 10060 MERO: Dec. 22, 1932, Bred by E. G. Palmer, Est. Ridgeway, S. C. By Rosecroft Prince's Double 9617, Dam Winky 16534, Sold Oct. 4, 1933, H. L. Van Norman, Liberty, Miss.
- 10061 NIRA: Oct. 15, 1932, Bred by W. E. Gird, Bonsall, Cal. By Competator 9803, (13935 D.D.H.B.) Dam Ramona Ruby 16532, Sold Oct. 15, 1935 J. M. West, Houston, Texas
- 10062 NEWDEAL: Jan. 20, 1933, Bred by W. E. Gird, Bonsall, Cal. By Competator 9803, (13935 D.D.H.B.) Annette 3rd 16827.

BULLS

- 10063 PRINCE DARTMOUTH: Mar. 11, 1933, Bred by Harold. P. Birden, Barkhamsted, Conn. By Nebo Dartmouth 9794, Dam Wanda 16504, Sold May 4, 1934 M. J. Penfield, Cortland, Conn.
- 10064 CREDDY Feb. 20, 1933, Bred by W. E. Miller, Gurdon, Ark. By Bill 9826, Dam Credence 16823,
- 10065 HOUSTON: Mar. 12, 1933, Bred by W. E. Miller, Gurdon, Ark. By Bill 9826, Dam Hytest 17405,
- 10066 CONTACT: Apr. 8, 1933, Bred by W. E. Miller, Gurdon, Ark. By Bill 9826, Dam Connption 16821,
- 10067 COMPACT: Apr. 10, 1933, Bred by W. E. Miller, Gurdon, Ark. By Bill 9826, Dam Comfort 16819.
- 10068 KLU KLUX: Apr. 25, 1933, Bred by W. E. Miller, Gurdon, Ark. By Bill 9826, Dam Kewpie 16986.
- 10069 ROY: Oct. 18, 1930, Bred by Case & Elling, Concordia, Mo. By Coffing's Miami King 9628, Dam Redlight 16742, Sold Oct. 12, 1933 J. M. West, Houston, Texas.
- 10070 SAM: Apr. 15, 1931, Bred by Case & Elling, Concordia, Mo. By Coffing's Miami King 9628, Dam Silver Lining 16519, Sold Oct. 12, 1933 J. M. West, Houston, Texas.
- 10071 TEXAS: Aug. 10, 1931, Bred by Case & Elling, Concordia, Mo. By Warren's Park Lonesome 9800 (14669 D.D.H.B.) Dam Miss Missouri 16907, Sold. Oct. 12, 1933 J. M. West, Houston, Texas.
- 10072 BOB: Oct. 12, 1931, Bred by Case & Elling, Concordia, Mo. By Warren's Park Lonesome 9800, (14669 D.D.H.B.) Dam Annie Spragg 16906, Sold Oct. 12, 1933 J. M. West, Houston, Texas.
- 10073 MIKE: Aug. 4, 1932, Bred. By Case & Elling, Concordia, Mo. By Warren's Park Lonesome 9800, (14669 D.D.H.B.) Dam Miss Missouri 16907, Sold Oct. 2, 1933 J. M. West, Houston, Texas.
- 10074 RALPH: Sept. 10, 1932, Bred by Case & Elling, Concordia, Mo. By Warren's Park Lonesome 9800, (D.D.H.B. 14669) Dam Sunbeam's Miami Ruby 16584, Sold Oct. 12, 1933 J. M. West, Houston, Texas.
- 10075 MAY'S MIAMI EPOCH: Dec. 9, 1931, Bred by J. Coffing & Son, Macy, Ind. By Pearl's Miami Commander 9865, Dam Ferns May Queen. 15739 Sold Oct. 18, 1933 J. M. West, Houston, Texas.
- 10076 MIAMI ARCHER: July 18, 1932, Bred by J. Coffing & Son, Macy, Ind. By Warren's Park Lonesome 2nd 9876, Dam Pearl's Miami Rose 16832, Sold Oct. 18, 1933 J. M. West, Houston, Texas.

BULLS

- 10077 MIAMI'S CHOICE: May 14, 1933, Bred by J. Coffing & Son, Macy, Ind. By Warren's Park Lonesome 2nd 9876, Dam Pearl's Miami Rose 16832. Sold Oct. 18, 1933 J. M. West, Houston, Texas.
- 10078 MIAMI'S BEST: May 14, 1933, Bred by J. Coffing & Son, Macy, Ind. By Warren's Park Lonesome 2nd 9876, Dam Pearl's Miami Rose 16832, Sold Oct. 18, 1933 J. M. West, Houston, Texas.
- 10079 MIAMI'S GAY LAD: June 26, 1933, Bred by J. Coffing & Son, Macy, Ind. By Warren's Park Lonesome 2nd 9876, Dam Queen's Miami Emerald 16831, Sold Oct. 18, 1933 J. M. West, Houston, Texas.
- 10080 FAIR GROUND LADDIE: Sept. 4, 1933, Bred by Alice C. Bosworth, Eastford, Conn. By Hulda Lad 9917, Dam Pond Hill Peggie 17315.
- 10081 MIAMI'S GOOD LUCK: June 19, 1933, Bred. By J. Coffing & Son, Macy, Ind. By Warren's Park Lonesome 2nd 9876, Dam Dolly Belle Abshire 17088, Sold Aug. 1, 1934 J. C. Magee, Holmesville, Miss.
- 10082 BENITO: Apr. 19, 1933 Bred by John E. Marble, South Pasadena, Cal. By Traveler 9814, Dam Red Rose Batchelder 2nd 1685
- 10083 PICADO: Apr. 27, 1933, Bred by John E. Marble, South Pasadena, Cal. By Traveler 9814, Dam Alva 17236.
- 10084 ANTONIO: June 6, 1933, Bred by John. E. Marble, South Pasadena, Cal., By Keno 9880, Dam Janet Goulden Ridge 16574.
- 10085 ROSECROFT LINDY: June 13, 1933, Bred by Conn. Agri. College, Storrs, Conn. By Batchelder's Delay 9572, Dam Rosalind 17080, Dropped property of John E. Gifford, Sutton, Mass. Sold Dec. 13, 1933. Udo M. Fleischmann, Tallahassee, Fla,
- 10086 G. R. 5: July 5, 1933, Bred. By W. E. Gird, Bonsall, Cal. By Competator 9803, (13935 D.D.H.B.) Dam Boneta Ruby 16695.
- 10087 G. R. 8: Nov. 28, 1933, Bred by W. E. Gird, Bonsall, Cal. By Ham Mill Gent 4th 9804 (14456 D.D.H.B.) Dam Annette 16191.
- 10088 Void
- 10089 DUKE: Jan. 8, 1932, Bred by William L. Gilbert, Thomaston, Conn. By Thomaston Boy 9596, Dam Flame 16804.
- 10090 BATCHELDER'S BOY: Sept. 6, 1933, Bred by Conn. State College Storrs, Conn. By Batchelder's Delay 9572, Dam Doris 16704. Sold May 1, 1934 U. S. D. A. Washington, D. C.
- 10091 MYRTLES DUKE: Oct. 20, 1933, Bred by Conn. State College Storrs, Conn. By Duke of Velvet Rock 9747, Dam Myrtle 17180, Sold May 1, 1934 U. S. D. A. Washington, D. C.
- 10092 EVERGLADES FRITZ: June 26, 1933 Bred by Bureau of Animal Industry, Washington, D. C. By Warrenton Regent 9830 (14680 D.D.H.B.) Dam Maryanna 16664. Dropped property of Everglade's Exp. Station, Belle Glade, Fla.

BULLS

10093 Void.

10094 MIAMI LAD: Sept. 5, 1933, Bred by E. Arrington, Brookhaven, Miss. By Villager of Hillside 9694, Dam Lady's Miami Pearl 16630, Dropped property of J. M. West, Houston, Texas.

10095 GUS: Sept. 23, 1933, Bred by E. Arrington, Brookhaven, Miss, By Villager of Hillside 9694, Dam Molly 16746, Dropped property of J. M. West, Houston, Texas.

10096 PETER: Oct. 7, 1933, Bred by E. Arrington, Brookhaven, Miss. By Villager of Hillside 9694, Dam Village Lady 17068. Dropped property of J. M. West, Houston, Texas,

10097 FRANK: Oct. 7, 1933, Bred by E. Arrington, Brookhaven, Miss. By Villager of Hillside 9694. Dam Beauty Brook 16751 . Drop ped property of J. M. West, Houston, Texas.

10098 LITTLE DALLAS: Oct. 23, 1933, Bred by E. Arrington, Brookhaven., Miss. By Villager of Hillside 9694, Dam Beatrice 16752. Dropped property of J. M. West, Houston, Texas

10099 TOM: Oct. 27, 1933, Bred by E. Arrington, Brookhaven, Miss. By Villager of Hillside 9694, Dam Margie 16S34. Dropped property of J. M. West, Houston, Texas.

10100 ROGER: Nov. 3, 1933, Bred by E. Arrington, Brookhaven, Miss. By Villager of Hillside 9694, Dam Northview Daisy 16437. Dropped property of J. M. West, Houston, Texas.

10101 BERT: Nov. 4, 1933, Bred by E. Arrington, Brookhaven., Miss. By Villager of Hillside 9694, Dam Mavis 16835. Dropped property of J. M. West, Houston, Texas.

10102 CLEAR LAKE PRIDE: Nov. 11, 1933, Bred by E. Arrington, Brookhaven, Miss. By Villager of Hillside 9694, Dam Unity Pride 16718, Dropped property of J. M. West, Houston, Texas.

10103 NAPOLEON: Nov. 15, 1933, Bred by E. Arrington, Brookhaven, Miss By Villager of Hillside 9694, Dam Northview Lady 16343, Dropped property of J. M. West, Houston, Texas.

10104 NERO: Nov. 20, 1933, Bred by E. Arrington, Brookhaven, Miss. By Villager of Hillside 9694, Dam Dolly Dimple 16748, Dropped property of J. M. West, Houston, Texas.

10105 SOUTHERN LAD: Dec. 2, 1933, Bred by J. Coffing & Son, Macy, Ind. By Warren's Park Lonesome 2nd 9876, Dam Miami's Deamond 17545, Dropped property of J. M. Nest, Houston, Texas.

10106 BRAMBLETYE PAT: Jan. 13, 1933 Bred by Benj. E. Harwood, Chester, Ct. By Ambassador of Hillside 2nd 9798, Dam Myrtle 17440.

BULLS

- 10107 BATCHELDER BOY: Aug. 19, 1933, Bred by Batchelder Farms, Mont Vernon, N. H, By Glenbuck 9813, (D.D.H.B. Vol. 53) Dam Gould- en Ridge Batchelder 17193.
- 10108 HENRY BATCHELDER: Sept. 10, 1933, Bred by Batchelder Farms, Mont Vernon, N. H, By Glenbuck 9813 (D.D.H.B. Vol. 53) Dam Stratton Batchelder 17192, Sold Mark Batsman, Fort Myers, Fla.
- 10109 ANDREO: Feb, 1, 1934, Bred by John E. Marble, South Pasadena, Cal. By Traveler 9814, Dam Irene Batchelder 16676.
- 10110 CAESAR: Jan. 4, 1934, Bred by S. K. McCoy, Liberty, Miss. By Ike 9824, Dam McCoy's Bettye 17116,
- 10111 OPORTO: Feb. 7, 1934, Bred by John E. Marble, South Pasadena, Cal. By Traveler 9814, Dam Lottie Batchelder 2nd 16681.
- 10112 TORERO: Feb. 19, 1934, Bred by John E. Marble, South Pasadena, Cal. By Traveler 9814, Dam Irene 15823.
- 10113 SALIO: Mar. 7, 1934, Bred by John E. Marble, South Pasadena, Cal. By Missouri Standard 9491, Dam Red Rose Batchelder 16679
- 10114 NACHO: Mar. 8, 1934, Bred by John E. Marble, South Pasadena, Cal. By Traveler 9814, Dam Cherry 2nd 17073, Sold May 18, 1935 W. E. Gird, Bonsall, Cal. Sold Aug. 21, 1936 Lan Bequette, Lemon, Cove, Cal.
- 10115 DUKE OF BETHEL 2ND: May 22, 1933, Bred by E. H. Marshall, Hanover N. H. By Velvet Rock David 9787, Dam Velvet Rock Ruth 17359. Sold Mar. 24, 1934 Vernor S. Pratt, Bethel, Vt.
- 10116 EVERGLADES OBED: Sept. 13, 1933, Bred by Bureau of Animal Industry, U.S.D.A. By Roxbury Chief 9854, Dam Ruth 17265, Dropped property of Everglades Exp. Station, Belle Glade, Fla. Sold April 27, 1937 to Sebring Cattle Co., Seabring, Fla,
- 10117 EVERGLADES PRIDE: Sept. 18, 1933, Bred by Bureau of Animal Industry, U.S.D.A. By Roxbury Chief 9854, Dam Marybelle 16706. Dropped property of Everglades Exp. Station, Belle Glade, Fla.
- 10118 EVERGLADES OSCEOLA: Nov. 9, 1933, Bred by Bureau of Animal Industry, U.S.D.A. By Roxbury Chief 9854, Dam Farmer Girl 16707. Dropped property of Everglades Exp. Station, Belle Glade, Fla. Sold Nov. 20, 1935 N. B. Jackson, Venus, Fla.
- 10119 EVERGLADES VICTOR: Nov. 20, 1933, Bred by Bureau of Animal Industry, U.S.D.A. By Victor 9926, Dam Edith. 17106, Dropped. Property of Everglades Exp. Station, Belle Glade, Fla. Sold Nov. 20, 1935 W. S. Pearce, Bassenger, Fla,
- 10120 EVERGLADES CHIEF: Nov. 30, 1933 Bred by Bureau of Animal Industry, U.S.D.A. By Roxbury Chief 9854, Dam Mary Lee 17481. Dropped the property of Everglades Exp. Station, Belle Glade, Fla, Sold Nov. 20, 1935 W. S. Pearce, Bassenger, Fla.

BULLS

- 10121 EVERGLADES REGENT: Dec. 13, 1933, Bred by Everglades Exp. Station, Belle Glade, Fla. By Col. Mulberry Fields 10008, Dam Everglades Beauty 17424. Sold Nov. 29, 1935 W. S. Pearce, Bassenger, Fla.
- 10122 EVERGLADES GABE: Dec. 30, 1933, Bred by Bureau of Animal Industry U. S. D. A. By Roxbury Chief 9854, Dam Mamie 17170, Dropped property of Everglades Exp. Station, Belle Glade, Fla.
- 10123 Philip S.: June 24, 1933, Bred by Ernest B. Dane, Center Harbor, N. H. By Competator of Hillside 9869, Dam Jeanette 2nd 16916, Sold J. A. McLean, Winter Haven, Fla.
- 10124 PRINCE: Oct. 6, 1931, Bred by E. Arrington, Brookhaven, Miss, By Villager of Hillside 9694, Dam Rosa Lee 16747, Dropped property of W.R.Brumfield Jr. Rosetta, Miss. Sold Dr. W. R. Brumfield, Gloster, Miss.
- 10125 VAQUERO: Mar. 11, 1934, Bred by John E. Marble, So. Pasadena Cal. By Traveler 9814, Dam Duchess Batchelder 16844,
- 10126 INDIO: Apr, 7, 1934, Bred by John E. Marble, South Pasadena, Cal. By Pajaro 9822, Dam Nancy Batchelder 2nd. 16852.
- 10127 MIAMI BOY: July 30, 1932, Bred by J. Coffing & Son, Macy, Ind. By Miami's lonesome Independence 9879, Dam Dolly Belle Abshire 17088,
- 10128 MIAMI IDEAL PERFECTION: Apr. 14, 1934, Bred by J. Coffing & Son, Macy, Ind. By Warren's Park Lonesome 2nd 9876, Dam Meadow Belle 9th 16959. Sold May 10, 1934 F. J. Whitehead, Port Allen, La.
- 10129 REGENT 2ND: Feb. 5, 1934, Bred by Mark J. Hammett, Washington D. C. By Werrington Regent 9830, (14688 D.D.H.B.) Dam Red Bird 17251. Sold June 11, 1934 N. A. Adkinson, Cleveland., Fla.
- 10130 G. R. 11: Oct. 2, 1933, Bred by W. E. Gird, Bonsall, Cal. By Competator 9803, (D.D.H.B. 13935) Dam Enmore Brunette 17076, (40057 D.D.H.B.).
- 10131 NEW DEAL: Apr. 3, 1934, Bred by Colin A. Campbell, Lebanon, Conn. By Diarmid 9709, Dam Memory 17304, Sold June 22, 1934 H. Newton Lee, Old Lyme, Conn.
- 10132 WOODSIDE BELL BOY: Jan. 20, 1934, Bred by Myron E. Green, Mansfield Depot, Conn. By Spruce Brook Victor 9902, Dam Belle H. 2nd 16215, Sold June 22, 1934 Arthur Chickering Jr, Walpole, N. H.
- 10133 WOODSIDE COLONEL: Apr. 3, 1934, Bred by Myron E. Green, Mansfield Depot, Conn. By Duke of Storrs 9723, Dam Woodside Hippo 16993, Sold June 22, 1934 Arthur Chickering Jr. Walpole, N. H.
- 10134 WOODSIDE ARISTOCRAT: June 21, 1934, Bred by Myron E. Green, Mansfield Depot, Conn. By Duke of Storrs 9723, Dam Woodside Wonder.17684, Sold June 22, 1934 Ralph Richardson, Uxbridge, Mass.

BULLS

- 10135 WOODSIDE SAN: Apr. 15, 1934, Bred by Myron E. Green, Mansfield Depot, Conn. By Spruce Brook Victor 9902, Dam Woodside Handsome 17391, Sold June 22, 1934 Arthur Chickering, Jr. Walpole N. H.
- 10136 WOODSIDE VICTOR: Apr. 21, 1934, Bred by Myron E. Green, Mansfield Depot, Conn. By Spruce Brook Victor 9902, Dam Woodside Happiness 17687, Sold June 22, 1934 Arthur Chickering Jr. Walpole, N. H.
- 10137 WOODSIDE PRINCE: May 3, 1934, Bred by Myron E. Green, Mansfield Depot, Conn. By Duke of Storrs 9723, Dam Woodside Princess 16997. Sold June 22, 1934 Arthur Chicksring Jr. Walpole, N. H.
- 10138 WOODSIDE GENERAL: May 5, 1934, Bred by Myron E. Green, Mansfield Depot, Conn. By Duke of Storrs 9723, Dam Woodside Bstsey16994. Solcl June 22, 1934 Arthur Chickering Jr. Walpole, N. H.
- 10139 WOODSIDE PAGE: May 28, 1934, Bred. By Myron E. Green, Mansfield Depot, Conn. By Duke of Storrs 9723, Dam Woodside Queen 16990. Sold June 22, 1934 Arthur Chickering Jr. Walpole, N. H.
- 10140 JIM ANIDALE: Nov. 4, 1932, Bred by H. N. Amidon, West Wellington., Conn. By Storrs Best 9677, Dam Maid Marion Amidale 17052. Sold June 28, 1934 J. D. Wilbanks, Tampa, Fla.
- 10141 WILLIAM BILL JR: May 18, 1934, Bred by L. T. Ventress, Woodsville, Miss. By William Bill 9729, Dam Betty 16921.
- 10142 STUB EARS: Feb. 10, 1934, Bred by Benj. E. Harwood, Chester , Conn. By Donald 9984, Dam Gracious 16807, Dropped property of Alice C. Bosworth, Eastford, Conn.
- 10143 POND HILL DUKE: June 20, 1934, Bred by Alice C. Bosworth, Eastford, Conn. By Devondale Duke 9903, Dam Lady Parker 2nd. 17024.
- 10144 JOCK OF HILLSIDE: Sept. 15, 1933, Bred by W. H. Neal & Son, Meredith, N. H By Tom of Hillside 3rd 9841, Dam Hillside Violet 17211 Sold Oct. 20, 1934 Carroll A. Hodges, Meredith N. H.
- 10145 DON OF HILLSIDE: Sept, 16, 1933, Bred by W. H. Neal & Son, Meredith, N. H. By Tom of Hillside 3rd 9841, Dam Hillside Queen 3rd 16866, Sold. Oct. 10, 1935, W. E. Martin, Plymouth, N. H.
- 10146 RUFUS OF FOUR MAPLES: Nov. 30, 1933, Bred. By W. E. Martin, Plymouth, N. H. By Rufus of Bow Arrow 9987, Dam Tina 5th 16663. Sold Nov. 8, 1934 Austin E. Church, Danville, P. Q.
- 10147 CHALLENGER 3RD: Aug. 26, 1933, Bred by Thompson Farm Center Sandwich, N. H. By Challenger of Hillside 9703, Dam Blanche 16725, Sold Oct. 12, 1934 Herbert Perkins, North Sandwich, N. H.

BULLS

- 10148 MOSES: May 12, 1934, Bred by S. L. Mc Coy, Liberty, Miss. By Mike 9825, Dam Lady Hope 17421.
- 10149 GRANITE: Feb. 20, 1934, Bred by Conn. State College, Storrs, Conn. By Duke of Velvet Rock 97/47, Dam Larkspur 17188, Sold Feb. 12, 1935 Wm. H. Johnson, Edgartown, Mass. Sold Apr. 30, 1935 Robert C. Norton, Vineyard Haven, Mass.
- 10150 ROCKAWAY: May 2, 1934, Bred by Conn. State College, Storrs, Conn, By Duke of Velvet Rock 9747, Dam Mayday 17187, Sold Dec. 1, 1934 J. Coffing & Son, Macy, Ind.
- 10151 ANGELIA'S TAURUS: June 8, 1934, Bred. By Wayside Inn, South Sudbury, Mass. By Wayside Taurus 9868, Dam Angelia 16599, Sold Sept. 10, 1934 John E. Gifford, Sutton, Mass,
- 10152 G. R. 18: Jan. 10, 1934, Bred by W. E. Gird, Bonsall, Cal. By Buffalo Bill 9883, Dam Ham Mill Princess 17079, (D.D.H.B Vol.52). Sold May 18, 1935 John E. Marble, South Pasadena, Cal.
- 10153 G. R. 21: Feb. 15, 1934, Bred by W. E. Gird, Bonsall, Cal. By Buffalo Bill 9883, Dam Lina 17105.
- 10154 G. R. 26: June 14, 1934, Bred by W. E. Gird, Bonsall, Cal. By Ham Mill Gent 4th 9804, (D.D.H.B. 14456) Dam English Rose 17115. Sold May 18, 1935 John E. Marble, South Pasadena, Cal.
- 10155 G. R. 25: Apr. 30, 1934, Bred by W. E. Gird, Bonsall, Cal, By Ham Mill Gent 4th 9804, (D.D.H.B. 14456) Dam Bonita Ruby 16695, Sold Oct. 27, 1934 L. C. Johnston, Wikieup, Arizona.
- 10156 MIAMI'S VICTOR: May15, 1934, Bred by J. Coffing & Son, Macy, Ind. By Warren's Park Lonesome 2nd 9786, Dam Dolly Belle Abshire 17088, Sold Nov. 1, 1934 Conn. State College, Storrs, Conn.
- 10157 TOM OF FOUR MAPLES: Nov. 4, 1934, Bred by W. E. Martin, Plymouth, N. H. By Rufus of Bow Arrow 9987, Dam Tirra 5th 16663. Sold Nov. 9, 1934 Austin E. Church, Danville, P. Q.
- 10158 DUKE BATCHELDER: Sept. 20, 1934, Bred by Batchelder Farms, Mont Vernon, N. H. By Glenbuck 9813, (Vol. 53 D.D.H.B.) Dam Duchess of Weathersfield, Vt. 16336, Sold Nov. 3, 1934 John E. Gifford, Sutton, Mass.
- 10159 LEE PEEPER: Aug, 12, 1934, Bred by W. E. Miller, Gurdon, Ark. By Lonesome Lee 10010, Dam Credence 16823, Sold Apr. 11, 1935 Don McClelland, Gurdon, Ark.
- 10160 FULTON BOY: May 13, 1932, Bred by J. Coffing & Son, Macy, Ind, By Miami's Bugle Boy 9788, Dam Dorothy 15952,
- 10161 MIAMI'S EASTER LAD: May 30, 1934, Bred by J. Coffing & Son, Macy, Ind. By Warren's Park Lonesome 2nd 9876, Dam Ferns May Queen

BULLS

15739. Sold May 11, 1936 L. T. Ventress, Woodville, Miss. Sold June 1, 1936 G. L. Morris, Woodville, Miss.
- 10162 GENERAL OF FOUR MAPLES: Aug. 9, 1934, Bred by W. E. Martin, Plymouth, N. H. By Rufus of Bow Arrow 9987, Dam Daisy O. 17229. Sold Nov. 28, 1934 Ernest B. Dane, Certer Harbor, N. H.
- 10163 MAJOR OF FOUR MAPLES: Nov, 7, 1934, Bred by W. E. Martin, Plymouth, N. H. By Rufus of Bow Arrow 9987, Dam Daisy K. 16467.
- 10164 RED ROSE'S KING: July 16, 1934, Bred by J. Coffing & Son, Macy, Ind. By Fulton Boy 10160, Dam Red Rose 3rd 17620. Dropped the property of Jesse Abshire, Roan., Ind.
- 10165 DUKE OF THOMASTON: Apr. 12, 1933, Bred by Howard J. Newbury, Torrington, Conn. By Devondale Duke 9903, Dam Lavinia 16687. Sold May 7, 1934 Ralph. G. Warner, Thomaston, Conn,
- 10166 EVERGLADES PATCHES: Jul. 6, 1934, Bred by Bureau of Animal Industry U.S.D.A. By Roxbury Chief 9854, Dam Jean 17168. Born property of Everglades Exp. Station, Belle Glade, Fla.
- 10167 EVERGLADES EARL: July 8, 1934, Bred by Bureau of Animal Industry, U.S.D.A. By Roxbury Chief 9854, Dam Miss Mulberry 17482. Born property of Everglades Exp. Station, Belle Glade, Fla.
- 10168 EVERGLADES TOM: Aug. 11, 1934, Bred by Bureau of Animal Industry, U.S.D.A. By Victor 9926, Dam Ruth 17265. Born property of Everglades Exp. Station, Belle Glade, Fla. Sold Nov. 20, 1935 W. S. Pearce, Bassenger, Fla.
- 10169 EVERGLADES KING: Oct. 10, 1934, Bred by Bureau of Animal Industry, U.S.D.A. By Belle's Miami Augustus 9675, Dam Blossom 17171, Born property of Everglades Exp. Station, Belle Glade, Fla.
- 10170 LONESOME BILL: Nov. 20, 1933, Bred by W. E. Miller, Gurdon, Ark By Lonesome Lee 10010, Dam Winsome 16528. Sold Jan. 8, 1935 J.L.Lee, Delight, Ark.
- 10171 BETTIVE'S ANDY: Dec. 16, 1932, Bred by H. C. Leak, Woodville Miss. By Andy 9771, Dam Northview Bettive 17157, Sold Jan. 10, 1935 W. R. Brumfield, Jr., Rosette, Miss.
- 10172 Void.
- 10173 LOUIS: July 9, 1934, Bred by J. M. West, Houston, Texas, By Villager of Hillside 9694, Dam Emma 17612.
- 10174 PRIDE: Nov. 15, 1934, Bred by J. M. West, Houston, Texas, By Villager of Hillside 9694, Dam Unity Pride 16718
- 10175 JAMES: Dec. 26, 1934, Bred by J. M. West, Houston, Texas, By Nira 10061, Dam Betty Jean 17538.

BULLS

- 10176 RAMBLING KID: Oct. 1, 1933, Bred by J. W. Read, Jr., Biloxi, Miss. By Sonny Boy 9820, Dam Susie Mae 16932, Sold Jan. 28, 1935 J. W. Davis, Brooklyn, Miss.
- 10177 DANIEL: Oct. 25, 1933, Bred by Chas. H. Brown, Center Tuftonboro N. H. By Erastus of Hillside 9900, Dam Ruth 17249. Sold Nov. 1934 D. C. Sikes, Bartow, Fla.
- 10178 JONATHAN: Feb. 1, 1935, Bred by Conn. State College, Storrs, Conn. By Duke of Velvet Rock 9747, Dam Norma 17299. Sold Feb. 12, 1935 Edward. Palan, Essex, Conn.
- 10179 FRANCISCO: Feb. 22, 1935, Bred by John E. Marble, South Pasadena, Cal, By Traveler 9814, Dam Fiesta 17403
- 10180 BARTOLO: Feb. 26, 1935, Bred by John E. Marble, South Pasadena, Cal, By Traveler 9814, Dam Irene Batchelder 16676 .
- 10181 JOHN: Nov. 5, 1934, Bred by Miss Lenna Cravey, Green Bay, Ala. By Jack 9852, Dam Elsie 17266 .
- 10182 RICARDO: Mar. 15, 1935, Bred by John E. Marble, South Pasadena, Cal, By Tyrant 9765, Dam Cabeza 17366.
- 10183 MAYFIELD ROYAL: Sept. 5, 1935, Bred by Wayside Inn, So. Sudbury, Mass. By Wayside Taurus 9868, Dam Wayside Beauty 16898, Sold Dec. 5, 1934 J. E. May, Charlton, Mass.
- 10184 KINGFISH: Jan.3, 1931, Bred by Case & Elling, Concordia, Mo. By Coffing's Miami King 9628, Dam Sabastine 16193
- 10185 AMOS BATCHELDER: May 21, 1934, Bred by Batchelder Farms, Mont. Vernon, N. H. By Glenbuck 9813 (D.D.H.B. Vol. 53) Dam Glitter Batchelder 3rd 17575. Sold Apr. 12, 1935 E. B. Dane, Center Harbor, N. H.
- 10186 ALBERT BATCHELDER: June 2, 1934, Bred by Batchelder Farms, Mont Vernon, N. H. By Glenbuck 9813 (D.D.H.B. Vol. 53) Dam Nancy Batchelder 3rd 17568. Sold Apr. 12, 1935 E. B. Dane, Center Harbor, N. H. Sold Dec. 14, 1935 G.E. Hersey, East Andover, N. H.
- 10187 GLENBUCK BATCHELDER 5th: June 5, 1934, Bred by Batchelder Farms, Mont Vernon, N. H. By Glenbuck 9813 (D.D.H.B. Vol. 53) Dam Chalmington Glitter 2nd 17096 (D.D.H.B. 41527). Sold Apr. 12, 1935 E. B. Dane, Center Harbor, N.H. Sold Nov. 3, 1936 Thompson Farm, Center Sandwich, N. H.
- 10188 ALFRED BATCHELDER: June 13, 1934, Bred by Batchelder Farms, Mont Vernon, N. H. By Glenbuck 9813 (D.D.H.B. Vol. 53) Dam Stratton Fanny 16th 17092. (D.D.H.B. 41199). Sold Apr. 12, 1935 E. B. Dane, Center Harbor, N. H.
- 10189 ARTHUR BATCHELDER: Feb. 26, 1935, Bred by Batchelder Farms, Mont Vernon, N.H. By Glenbuck 9813 (D.D.H.B. Vol. 53) Dam Mary

BULLS

- Batchelder 17567, Sold Apr. 12, 1935 E. B. Dane, Ctr. Harbor, N. H. Sold Jan. 20, 1937 Hugh M. Kirkland, Wolfboro, N. H.
- 10190 ROSECROFT ROB ROY: Aug. 12, 1934, Bred by John E. Gifford, Sutton, Mass. By Dark Boy 10002, Dam Ruth G.16867. Sold Sept. 20, 1934, Batchelder Farms, Mont Vernon, N. H. Sold Apr. 12, 1935 E. B. Dane, Ctr. Harbor, N.H. Sold Nov. 30, 1935 Hugh M. Kirkland Wolfboro, N. H.
- 10191 TOM THUM: Jan. 14, 1934, Bred by W. E. Miller, Gurdon, Ark. By Lonesome Lee 10010, Dam Jessica 16816, Sold. May 17, 1935 W. R. Bowen, Delight, Arkansas,
- 10192 GOLIATH: Dec. 26, 1934, Bred by W. E. Miller, Gurdon, Ark. By Lonesome Lee 10010 Dam Hytest 17405, Sold Mar. 14, 1936 Allen J. Ham, Sparkman, Arkansas.
- 10193 DAN CUPID: Feb. 20, 1935, Bred by W. E. Miller, Gurdon, Ark. By Lonesome Lee 10010, Dam Kewpie 16986. Sold Aug. 5, 1935 W. E. Gird, Bonsall, Cal. Sold Aug. 23, 1936 Glenn Bequette, Lemon Cove, Cal.
- 10194 ROSECROFT DARK PRINCE: Dec. 12, 1934, Bred by John E. Gifford., Sutton, Mass. By Dark Boy 10002, Dam Rosecroft Prince's Lass 16869, Sold Apr. 8, 1935 Hiram Harlow, Shrewsbury, Mass.
- 10195 CIRCLE A.: June 3, 1934, Bred by E. B. Robinson Centreville, Miss. By Ben 9767, Dam Bertie Joe 17399, Sold 1935 J. L. Ash, Centreville, Miss. Sold June 1, 1936 D.M.Brady, Liberty, Miss.
- 10196 LONGWOOD STRATTON: June 8, 1935, Bred by Batchelder Farms, Mont Vernon, N.H. By Glenbuck 9813 (D.D.H.B. Vol. 53). Dam Stratton Sally 8th, 17094 (39085 D.D.H.B.) Dropped property of E. B. Dane, Ctr. Harbor, N.H. Sold June 10, 1935 Robert Nash, Royalton, Vt. Sold Oct. 1, 1936 Ray Nash, Royalton, Vermont.
- 1019V INDEPENDENCE LAD: July 4, 1934, Bred by H. C. Leak, Woodville, Miss. By Andy 9771, Dam May's Miami Model 17086, Sold. June 5, 1935 J. A. Boykin, Raleigh, Miss.
- 10198 MIAMI'S REVOLUTION: July 22, 1934, Bred By J. Coffing & Son., Macy, Ind. By May's Miami Epoch 10075, Dam Miami's Lonesome Lady 17239 Sold Aug. 10, 1934 Chas. F. Glavin, Escanaba, Mich.
- 10199 PRINCE BATCHELDER 2ND: Nov. 5, 1934, Bred by Chas. F. Glavin, Escanaba, Mich. By Prince Batchelder 10041, Dam Imp 2nd 17377.
- 10200 G.R. 25: Nov. 28, 1934, Bred by W. E. Gird, Bonsall, Cal. By Competator 9803 (D.D.H.B.13935) Dam Opal 17463, Sold Aug. 5, 1935 W. E. Miller, Gurdon, Arkansas.
- 10201 G. R. 26: Feb. 20, 1935, Bred by W. E. Gird., Bonsall, Cal. By Competator 9803 (D.D.H.B.13935) Dam Annette 3rd 16827,
- 10202 G. R. 27: Feb. 24, 1935, Bred By W. E. Gird, Bonsall, Cal. By Buffalo Bill 9883, Dam Ham Mill Primrose 17079 (D.D.H.B.Vol. 52).

BULLS

- 10203 G. R. 29: Mar. 9, 1935, Bred by W. E. Gird., Bonsall, Cal. By Buffalo Bill 9883, Dam Polled Angristine 16825. Sold June 5, 1937 Mississippi State College, State College, Miss.
- 10204 G.R.30: Mar. 22, 1935, Bred By W. E. Gird, Bonsall, Cal. By Buffalo Bill 9883, Dam Lina 17105, Sold Nov. 17, 1936 John E. Marble, South Pasadena , California.
- 10205 GLITTER BUCK: May 23, 1935, Bred by Batchelder Farms, Mont Vernon, N.H. By Glenbuck 9813 (D. D.H.B. Vol, 53), Dam Chalmington Glitter 2nd 17096 (D.D.H.B. 41527). Dropped property of E.B. Dane, Center Harbor, N.H. Sold Dec. 12, 1935 Mrs. J. W. Powell, Liberty, Miss.
- 10206 DON OF HILLSIDE 2ND: Nov. 1, 1934, Bred by W. H. Neal & Son, Meredith, N. H. By Noah Batchelder 10047, Dam Hillside Queen 3rd 16866. Sold Oct. 12, 1935 E. C. Drew, Scituate, R. I.
- 10207 SENATOR OF HILLSIDE: Sept. 21, 1934, Bred by W. H. Neal & Son, Meredith, N. H. By Noah Batchelder 10047, Dam Hillside Lady 17379. Sold Nov. 1, 1935 Chas. H. Brown, Center Tuftonboro, N.H.
- 10208 DEVONDALE OF POND HILL: Aug. 24, 1934, Bred by Alice C. Bosworth., Eastford, Conn. By Devondale Duke 9903, Dam Pond Hill Rose 17314.
- 10209 MAJOR OF POND HILL: Feb. 23, 1935, Bred by Alice C. Bosworth, Eastford, Conn. By Devondale Duke 9903, Dam Enchantress 17439.
- 10210 JOHNNIE WALKER: June 15, 1933, Bred by J.Gerry Dobbins, Litchfield, Conn. By Prince of Tollgate 9702, Dam Madeline 16595. Sold Sept. 25, 1934 N.P. Beardsley, Roxbury, Conn. Sold Oct.9, 1934 Leon Tiffany, Lyme, Conn. Name Changed from Prince of Lyme, Oct. 9, 1934.
- 10211 ONWARD: Mar. 20, 1935, Bred. By Colin A. Campbell, Lebanon, Conn. By Diarmid 9709, Dam Nona 16940, Sold Aug. 17, 1935 Mrs. Geo.W. Lee, Deep River, Conn,
- 10212 VINDICATION: May 3, 1935, Bred by Colin A. Campbell, Lebanon, Conn. By Diarmid 9709, Dam Bright Spot Jean 17395, Sold Aug. 17, 1935 Mrs. Geo. W. Lee, Deep River, Conn.
- 10213 CHALLENGER, JR.: Aug. 25, 1934, Bred by Thompson Farm, Center Sandwich, N. H. By Challenger 2nd 9901, Dam Blanche 16725.
- 10214 REX OF FOUR MAPLES: Aug. 20, 1935, Bred by W.E.Martin, Plymouth N. H. By Ambassador of Four Maples 10049, Dam Daisy K. 2nd 17378. Sold Sept. 18, 1935 Ellen M, Purrington, No. Weare, N.H.
- 10215 FLINT ROCK 2ND: Aug. 1, 1934, Bred by Wm. L. Dickinson, Whately, Mass. By Flint Rock 9795, Dam Ginger Rock 2nd 17005, Sold Oct, 1, 1935 Peter Supernault, E. Leverett, Mass.

BULLS

- 10216 JESTER: Apr. 29, 1933, Bred by Case & Elling, Concordia, Mo. By Warren's Park Lonesome 9800 (D. D.H. B. 14669) Dam Northview Bell 17226. Sold Nov. 2, 1935 L. T. Ventress, Woodville, Miss. Sold Nov. 16, 1936 G. R. Hightower, Stanton, Miss.
- 10217 BANDMASTER: May 6, 1933, Bred by Case & Elling, Concordia, Mo, By Warren's Park Lonesome 9800 (D.D.H.B.14669) Dam Julia 2nd 16905, Sold Nov. 2, 1935 Stockett Bro., Woodville, Miss.
- 10218 DEACON: June 18, 1933, Bred by Case & Elling, Concordia, Mo. By Warren's Park Lonesome 9800 (D.D.H.B.14669) Dam Mo. Marge 16613. Sold Nov. 2, 1935 L. T. Ventress, Woodville, Miss.
- 10219 MISCHIEFMAKER: Aug. 12, 1933 Bred. By Case & Elling, Concordia, Mo. By Warren's Park Lonesome 9800 (D. D. H. B. 14669) Dam Miss Missouri 16907. Sold Nov. 2, 1935 Stockett Bros., Woodville, Miss.
- 10220 MO. MASTER: Aug. 30, 1933, Bred. By Case & Elling, Concordia, Mo. By Roy 10069, Dam Red Rose 17767. Sold Nov. 2, 1935 Stockett Bros., Woodville, Miss.
- 10221 SENTINAL: Dec. 17, 1933, Bred by Case & Elling, Concordia, Mo. By Warren's Park Lonesome 9800 (D. D. H.B. 14669) Dam Northview Bess 16447, Sold. Nov. 2, 1935 Stockett Bros. Woodville, Miss.
- 10222 STANDARD BEARER: Apr. 16, 1934, Bred by Case & Elling, Concordia, Mo. By Warren's Park Lonesome 9800 (D.D.H.B.14669). Dam Northview Flo 17216, Sold Nov. 2, 1935 J.W. Powell, Liberty, Miss.
- 10223 LINDY: Aug. 15, 1935, Bred by Case & Elling, Concordia, Mo. By Warren's Park Lonesome 9800 (D.D.H.B.14669) Dam May Belle 16904. Sold Nov. 2, 1935 Claude Henderson, Woodville, Miss.
- 10224 LONESOME LEE: Nov. 28, 1934, Bred by Case & Elling, Concordia, Mo. By Warren's Park Lonesome 9800 (D. D.H.B. 14669) Dam Northview Joan 17219, Sold Nov. 2, 1935 H. C. Leak, Woodville, Miss.
- 10225 NORTHVIEW GEN: Aug. 6, 1934, Bred by Case & Elling, Concordia, Mo. By Warren's Park Lonesome 9800 (D.D.H.B. 14669) Dam Miss Missouri 16907, Sold Nov. 2, 1935 Dampf & Morgan, Woodville, Miss.
- 10226 BROADBROOK MOUNTAINEER: Sept. 25, 1935, Bred by Batchelder Farms, Mont Vernon, N. H. By Glenbuck 9813 (D.D.H.B. Vol. 53). Dam Stratton Batchelder 17192. Dropped property of Ray Nash, Royalton, Vt. Sold Nov. 7, 1936 R. W. Willey, Norwich, Vt.
- 10227 RED FOX: July 10, 1935, Bred by J. C. Magee, Holmsville, Miss. By Miami's Good Luck 10081, Dam Village Queen 16912. Sold Dec. 10, 1935 L. B. Felder, Summit, Miss.
- 10228 ROUMIO: July 18, 1935, Bred by J. C. Magee, Holmsville, Miss. By Miami's Good Luck 10081, Dam Village Daisy 17459, Sold Dec. 10, 1935, A. D. Felder, Summit, Miss.

BULLS

- 10229 EVERGLADES' DUKE: Apr. 17, 1935, Bred by Bureau of Animal Industry, U. S. D. A. By David B. 10014, Dam Edith 17106. Dropped property of Everglades Exp. Station, Belle Glade, Fla. Sold Nov. 14, 1936 H. A. Kaupp & Nathan Zelmenovitz, Okeechobee, Fla.
- 10230 EVERGLADES' PRINCE: Apr. 20, 1935, Bred by Bureau of Animal Industry, U.S.D.A. By David B. 10014, Dam Maid of the Mist 17252. Dropped property of Everglades Exp. Station, Belle Glade, Fla. Sold Jan. 21, 1937 David E. Ward, Fort Meyers, Fla.
- 10231 EVERGLADES DAVID: Aug. 11, 1935, Bred by Bureau of Animal Industry, U.S.D.A. By David B. 10014, Dam Maryanna 16664, Dropped property of Everglades Exp. Station, Belle Glade, Fla. Sold Nov. 14, 1936 H. A. Kaupp & Nathan Zelmenovitz, Okeechobee, Fla.
- 10232 EVERGLADES FARMER BOY: Aug. 28, 1935, Bred by Bureau of Animal Industry, U.S.D.A. By David B. 10014, Dam Farmer Girl 16707, Dropped property of Everglades Exp. Station, Belle Glade, Fla.
- 10233 EVERGLADES CHOICE: Sept. 20, 1935, Bred by Bureau of Animal Industry, U.S.D.A. By David B. 10014, Dam Marta 17398, Dropped property of Everglades Exp. Station, Belle Glade, Fla.
- 10234 EVERGLADES MAJESTY: Oct. 13, 1935, Bred by Bureau of Animal Industry U.S.D.A. By David B. 10014, Dam Miss Mulberry 17482, Dropped property of Everglades Exp. Station, Belle Glade, Fla.
- 10235 EVERGLADE REGENT 2ND: Oct. 27, 1935, Bred by Everglade's Exp. Station, Belle Glade, Fla. By David B. 10014, Dam Everglades Betty 17461, Sold. Nov. 14, 1936 H.A. Kaupp & Nathan Zelmenovitz Okeechobee, Fla.
- 10236 EVERGLADES MARIUS: May 6, 1935, Bred by Bureau of Animal Industry, U.S.D.A. By David B. 10014, Dam Red Maid 2nd 17344, Dropped property of Everglades Exp. Station, Belle Glade, Fla. Sold Nov. 14, 1936 H.A. Kaupp & Nathan Zelmenovitz, Okeechobee, Fla.
- 10237 NETO: May 1, 1935, Bred by John E. Marble, South Pasadena, Cal. By Presto 9831, Dam Baya 17408.
- 10238 ALEJO: Nov. 11, 1935, Bred by John E. Marble, South Pasadena Cal, By Tyrant 9765, Dam Nancy Batchelder 2nd 16852.
- 10239 STORRS CARPENTER: Sept. 20, 1935, Bred by Conn. State College, Storrs, Conn. By Duke of Velvet Rock 9747, Dam Myrtle 17180.
- 10240 ROSECROFT ROBIN HOOD: Nov. 8, 1935, Bred by John E. Gifford, Sutton, Mass. By Dark Boy 10002, Dam Rosecroft Ruth G. 16867. Sold Nov. 22, 1935 Colin A. Campbell, Lebanon, Conn.
- 10241 WAN'S AMBASSADOR: Aug. 31, 1934, Bred by John E. Gifford, Sutton, Mass. By Daisy's Ambassador 9832, Dam Nan 16739. Sold Dec. 2, 1934 Myron E. Green, Mansfield Depot, Conn.

BULLS

- 10242 RED PRINCE 3RD: June 29, 1935, Bred by Mark J. Hammett, Washington, D.C. By Werrington Regent 9830, (D.D.H.B. 14680) Dam Sunbeam 17185. Sold Feb. 20, 1936 Case & Elling, Concordia, No.
- 10243 EVERGLADES RAMBLER: Nov. 26, 1935, Bred. By Bureau of Animal Industry, U.S.D.A. By Bell's Miami Augustus 9675, Dam Ruby 17125. Dropped property of Everglades Exp. Station, Belle Glade, Fla. Sold Apr. 17, 1937 to H. O. Partin, Kissimmee, Fla.
- 10244 EVERGLADES PATCHES 2ND: Nov. 29, 1935, Bred by Bureau of Animal Industry, U.S.D.A. By Bell's Miami Augustus 9675, Dam Jean 17168. Dropped property of Everglades Exp. Station, Belle Glade, Fla. Sold Nov. 14, 1936 H. A. Kaupp & Nathan Zelmanovitz, Okeechobee, Fla.
- 10245 EVERGLADES CHIEF 2ND: Dec. 27, 1935, Bred. By Bureau of Animal Industry, U.S.D.A. By Roxbury Chief 9854, Dam Mary Lee 17481. Dropped property of Everglades Exp. Station, Belle Glade, Fla. Sold Mar. 12, 1937 to L. Maxcy, Frostproof, Fla.
- 10246 EVERGLADES LEO: Jan. 5, 1936, Bred by Everglades Exp. Station, Belle Glade, Fla. By Hell's Miami Augustus 9675, Dam Everglades Beauty 17424. Sold Apr. 15, 1937 to R. B. Jackson, Venus, Fla.
- 10247 EVERGLADES GABE 2ND: Jan. 7, 1936, Bred by Bureau of Animal Industry, U.S.D.A. By Belle's Miami Augustus 9675, Dam Miami 17170. Dropped property of Everglades Exp. Station, Belle Glade, Fla. Sold Apr. 15, 1937 N. B. Jackson, Venus, Fla.
- 10248 BROWN BOY: Nov. 1, 1935, Bred by John E. Gifford, Sutton, Mass. By Dark Boy 10002, Dam Rosecroft Little Eva 17303, Dropped property of Robert C. Norton, Vineyard Haven, Mass. Sold Mar. 10, 1937 to William J. Johnson, Edgartown, Mass.
- 10249 BILL OF FOUR MAPLES: Nov. 18, 1935, Bred by W. E. Martin, Plymouth., N.H. By Ambassador of Four Maples 10049, Dam Daisy R. 17583.
- 10250 AMBY OF FOUR MAPLES: Jan. 30, 1936, Bred by W. E. Martin, Plymouth, N. H. By Ambassador of Four Maples 10049, Dam Daisy K. 16467, Sold Sept. 18, 1936 Thompson Farm Center Sandwich, N. H.
- 10251 DOUGLAS: Oct. 19, 1935, Bred by Willard A. Perkins, City Farm, Torrington, Conn. By Wellington 9860, Dam Rosabel 16602.
- 10252 Mc COY'S PAUL: Dec. 1, 1935, Bred by S. L. Mc Coy, Liberty, Miss. By Ike 9824, Dam Mc Coy's Bettye 17116.
- 10253 Mc COY'S DIZZY: Nov. 12, 1935, Bred by S. L. Mc Coy, Liberty, Miss. By Mike 9825, Dam Lady Hope 17421.
- 10254 MIAMI'S ADMIRAL: Apr. 20, 1935, Bred by J. Coffing & Son, Macy, Ind. By Miami Boy 10127, Dam Meadow Belle 9th 16959, Sold. May 11, 1936 L. T. Ventress, Woodville, Miss. Sold June 1, 1936 R. T. Percy, Pinckneyville, Miss.

BULLS

- 10255 BELLE'S MIAMI CHAMPION: May 10, 1935, Bred by J. Coffing & Son, Macy, Ind. By Miami Boy 10127, Dam Meadow Belle 6th 16551, Sold May 11, 1936 L. T. Ventress, Woodville, Miss. Sold June 1, 1936 Jack Babers, Laurel Hill, La.
- 10256 MIAMI'S JUNE LAD: June 8, 1935, Bred by J. Coffing & Son, Macy, Ind. By Warren's Park Lonesome 2nd 9876, Dam Pearl's Miami Rose 16832. Sold May 11, 1936 L. T. Ventress, Woodville, Miss. Sold Nov. 12, 1936 Damp & Morgan, Woodville, Miss.
- 10257 MIAMI'S DUKE: Mar. 8, 1935, Bred by J. Coffing & Son, Macy, Ind. By Miami Boy 10127, Dam Miami's Lonesome Duchess 17240, Sold May 11, 1936 L. T. Ventress, Woodville, Miss. Sold June 1, 1936 Miss Margaret LeSassier, Weyanoke, La.
- 10258 MIAMI'S ST. PATRICK: Mar. 17, 1935, Bred by J. Coffing & Son, Macy, Ind. By Miami Boy 10127, Dam May's Miami Beauty 17547, Sold May 21, 1936 Judd W. Wilkins, West Liberty, Ohio.
- 10259 MIAMI'S ST. VALENTINE: Feb. 19, 1936, Bred by J. Coffing & Son, Macy, Ind. By Rockway 10150, Dam Meadow Belle 12th 17698. Sold Oct. 12, 1936 L. T. Ventress, Woodville, Miss. Sold Nov. 10, 1936 Edgar Best, Woodville, Miss.
- 10260 MIAMI'S GOOD LUCK 2ND: Mar. 24, 1936, Bred by J. Coffing & Son, Macy, Ind. By Warren's Park Lonesome 2nd 9876, Dam Dolly Belle Abshire 17088, Sold Oct. 12, 1936 L.T.Ventress, Woodville, Miss.
- 10261 MIAMI'S MASTER MODEL: Apr. 12, 1936, Bred by J. Coffing & Son, Macy, Ind. By Warren's Park Lonesome 2nd 9876, Dam Meadow Belle 9th 16959. Sold Oct. 12, 1936 L. T. Ventress, Woodville, Miss. Sold Nov. 16, 1936 G. R. Hightower, Stanton, Miss.
- 10262 MIAMI'S MARIONER: Mar. 31, 1936, Bred by J. Coffing & Son, Macy, Ind. By Rockway 10150, Dam May's Miami Beauty 17547. Sold Oct. 12, 1936 L. T. Ventress, Woodville, Miss.
- 10263 FATTY: Apr. 3, 1935, Bred by H. H. Hessig & Son, Beswick, Cal. By Tom of Hillside 2nd 9797, Dam Regina Queen 17164. Sold May 29, 1936 E. L. Franks, Chico, Cal.
- 10264 RADER: Apr. 12, 1936, Bred by H. H. Hessig & Son, Beswick, Cal. By Tom of Hillside 2nd 9797, Dam Roseholme Lilly 17162, Sold May 29, 1936 E. L. Franks, Chico, Cal.
- 10265 RAMBLER: Apr. 14, 1936, Bred by H. H. Hessig & Son, Beswick, Cal. By Tom of Hillside 2nd 9797, Dam Della Sunbeam 17161, Sold May 29, 1936 E. L. Franks, Chico, Cal.
- 10266 FOREST KING: Apr. 15, 1936, Bred by H. H. Hessig & Son, Beswick, Cal. By Tom of Hillside 2nd 9797, Dam Siskigon Queen 17901. Sold May 29, 1936 E. L. Franks, Chico, Cal.

BULLS

- 10267 LANDMARK: July 1, 1935, Bred by Asa O. Tom, New Concord, Ohio
By Miami' s Proud Marshall 9956, Dam Patsy B. 17541, Sold May 29, 1936
L. T. Ventress, Woodville, Miss.
- 10268 ROYCROFT SON: Mar. 18, 1936, Bred by W. E. Miller, Gurdon, Ark.
By Lonesome Lee 10010, Dam Comfort 16819, Sold Mar. 2, 1937 R. E.
Bowers, Hope, Ark.
- 10269 PEEPSIGHT: Mar. 30, 1936, Bred by W. E. Miller, Gurdon, Ark By
Lonesome Lee 10010, Dam Juniper 16817, Sold Feb. 8, 1937 D. Starnes,
Chichester, R.F.D. 1, Ark.
- 10270 GAY BOY: Mar. 30, 1936, Bred by W. E. Miller, Gurdon, Ark. By
Lonesome Lee 10010, Dam Credence 16823, Sold Feb. 16, 1937 Blant
Jones, R.F.D. 2, Patmos, Ark.
- 10271 REUBEN I: June 24, 1936, Bred by W. E. Miller, Gurdon, Ark. By
Lonesome Lee 10010, Dam Play Queen 16984, Sold Feb. 16, 1937 Buren
Hardin, Okolona, Ark.
- 10272 DANDELION: Mar. 20, 1936, Bred by Conn. State College, Storrs,
Conn. By Duke of Velvet Rock 9747, Dam Larkspur 17188.
- 10273 BOB BURNS: Sept. 25, 1935, Bred by J. W. Read Jr. Biloxi, Miss. By
Sonny Boy 9820, Dam Susie Mae 16932, Sold July 11, 1936 Wilmer
Godbold, Mc Call Creek, Miss. Sold Sept. 25, 1936 H. L. Van Norman,
Liberty, Miss. Name changed from Little Hell Sept. 25, 1936,
- 10274 PRINCE: Sept. 27, 1935, Bred by J. W. Read, Biloxi, Miss. By Sonny
Boy 9820, Dam Gassy 17069, Sold July 11, 1936 Wilmer Godbold, Mc Call
Creek, Miss,
- 10275 RED PRINCE: Aug. 27, 1933, Bred by Mark J. Hammett, Landover,
Md. By Werrington Regent 9830, (D.D.H. B. 14680) Dam Sunbeam 17185,
- 10276 ROYALIST 2ND: Aug. 14, 1935, Bred by Mark J. Hammett,
Landover, Md. By Red Prince 10275, Dam Dewdrop 17343. Sold Feb. 28,
1936 Jeff Kinard, Ninty Six, South Carolina,
- 10277 NERROL'S BEST MAN: Nov. 12, 1935, Bred by Mark J. Hammett,
Landover, Md. By Red Prince 10275, Dam Werrington Empress 2nd 17123,
(D.D.H.B. 40902) Sold July 7, 1936 J. Coffing & Son, Macy, Ind. Sold July
25, 1936 Mrs. Edward. Leonard, Hollandale, Wis,
- 10278 JUMBO OF HILLSIDE: Sept. 14, 1935, Bred by W. H. Neal & Son,
Meredith, N. H. By Noah Batchelder 10047, Dam Hillside Francis 2nd
17089 , Sold Nov. 21, 1936 F. L. Bemis, Huntington, Mass.
- 10279 STRATTON OF HILLSIDE: Sept. 25, 1935, Bred by Batchelder
Farms, Mont Vernon, N. H. By Glenbuck 9813, (D.D.H.B. Vol 53,) Dam
Stratton Darling 17th, 17090,(39055 D.D.H. B.) Dropped property of W. H.
Neal & Son, Meredith, N. H, Sold May 1, 1937, E. B. Robinson, Centreville,
Miss.

BULLS

- 10280 HERO OF VELVET ROCK: Apr. 7, 1935, Bred by E. H. Marshall, Hanover, N. H. By Prince of Four Maples 9962, Dam Velvet Rock Rose 2nd 16964.
- 10281 RUTH'S MAJESTY: Aug. 16, 1935, Bred by E. H. Marshall, Hanover, N. H. By Prince of Four Maples 9962, Dam Velvet Rock Ruth 17359.
- 10282 DICTATOR OF POND HILL: Sept. 26, 1935, Bred by Alice C. Bosworth, Eastford, Conn, By Devondale Duke 9903, Dam Annabelle of Pond Hill 17325.
- 10283 G. R. 44: Jan. 6, 1936, Bred by W. E. Gird, Bonsall, Cal. By Ham Mill Gent 4th 9804, (D.D.H.B. 14456) Dam G. R. 2 17632.
- 10284 G. R. 45: Feb. 5, 1936, Bred by W. E. Gird., Bonsall, Cal. By Ham Mill Gent 4th 9804, (D.D.H.B. 14456) Dam G.R.3. 17633, Sold Jan. 30, 1937 E. L. Franks, Chico, Cal.
- 10285 G. R. 41: Feb. 5, 1936, Bred by W. E. Gird, Bonsall, Cal. By Buffalo Bill 9883, Dam Enmore Walmer 17072, (D.D.H.B. 40066).
- 10286 BONSALL: Feb. 12, 1936, Bred by W. E. Gird, Bonsall, Cal. By Buffalo Bill 9883, Dam Lina 17105, Sold Aug. 24, 1936 Judd W. Wilkins, West Liberty, Ohio.
- 10287 G. R. 46: June 26, 1936, Bred by W. E. Gird, Bonsall, Cal. By G. R. 21 10153, Dam Polled Bess, 16694.
- 10288 DUKE: Nov. 6, 1935, Bred by Chas. H. Brown, Center Tuftonboro, N. H. By Four Maples King 10050, Dam Ruth 17249. Sold Sept. 22, 1936, W. H. Neal & Son, Meredith, N. H.
- 10289 DUKE OF CHESTER: Dec. 2, 1935, Bred by F. L. Bemis, Huntington, Mass. By Woodside Duke 9964, Dam Belle of Chester 16837.
- 10290 AMOS: Apr. 26, 1936, Bred by W. R. Brumfield, Jr., Rosetta, Miss. By Bettives Andy 10171, Dam Lady Bess 17902, Dropped property of D. M. Brady, Liberty, Miss. Sold Oct. 19, 1936 H. L. Van Norman, Liberty, Miss.
- 10291 ANDY: July 20, 1936, Bred by E. G. Palmer, Est. Ridgeway, S. C. By Belle's Miami's Best 9927, Dam Anna 16981.
- 10292 MUCHACHO: Feb. 2, 1936, Bred by John E. Marble, South Pasadena, Cal. By Tryant 9765, Dam Arena 17228.
- 10293 BRANCO: Feb. 21, 1936, Bred by John E. Marble, South Pasadena, Cal. By Traveler 9814, Dam Cabeza 17366.
- 10294 LINDO: Mar. 5, 1936, Bred by John E. Marble, South Pasadena, Cal. By Tryant 9765, Dam Cherry 2nd 17073, (D.D.H.B. 01179).
- 10295 ARGO: Mar. 18, 1936, Bred by John E. Marble, South Pasadena, Cal. By Competator 9803, (D.D.H.B. 13935), Dam Highfield Evidence 4th 17075, (D.D.H.B. 40564).

BULLS

- 10296 KURDO: Mar. 6, 1936, Bred by John E. Marble, South Pasadena, Cal. By Traveler 9814, Dam Fora 17515.
- 10297 EMILIO: Apr. 4, 1936, Bred by John E. Marble, South Pasadena, Cal. By Competator 9803, (D.D.H.B. 13935), Dam Querida 17504.
- 10298 OLIVERIO: Apr. 10, 1936, Bred by John E. Marble, South Pasadena, Cal. By Competator 9803, (D.D.H.B. 13935), Dam Seniorita 17470.
- 10299 CIRC: June 10, 1936, Bred by John E. Marble, South Pasadena, Cal. By Competator 9803, (D.D.H.B. 13935), Dam Jota 17534.
- 10300 GUAPO: July 2, 1936, Bred by John E. Marble, South Pasadena, Cal. By Competator 9803, (D.D.H.B.13935), Dam Strawberry 17074, (D. D. H.B. 01119),
- 10301 MONTI JO: July 10, 1936, Bred by John E. Marble, South Pasadena, Cal. By Competator 9803, (D.D.H.B. 13935), Dam Bays 17408.
- 10302 G.R.50: Nov. 20, 1935, Bred by W. E. Gird, Bonsall, Cal. By Competator 9803, (D.D.H.B. 13935), Dam Ann 17397, Sold Jan. 30, 1937 E. L. Franks, Chico, Cal.
- 10303 G. R. 52: Dec. 4, 1935, Bred by W. E. Gird, Bonsall, Cal. By Competator 9803, (D.D.H.B. 13935), Dam Lottie 17272, Sold Jan. 30, 1937 E. L. Franks, Chico, Cal,
- 10304 G. R. 51: Dec. 2, 1935, Bred by W. E. Gird, Bonsall, Cal. By Competator 9803, (D.D.H.B. 13935), Dam Lula Ruby 17248, Sold Jan. 30, 1937 E. L. Franks, Chico, Cal.
- 10305 G. R. 56: Apr. 2, 1936, Bred by W. E. Gird, Bonsall, Cal. By Ygnacio 9969, Dam G.R.10 17637.
- 10306 RED BOY: Apr. 8, 1936, Bred by Mark J. Hammett, Landover, Md. By Red Prince 10275, Dam Bertha 16496, Sold June 27, 1936 Clyde S. Brown, Brevard, N. C.
- 10307 MEMORY'S LADDIE: Sept. 5, 1935, Bred by Colin A. Campbell, Lebanon, Conn. By Diarmid 9709, Dam Memory 17304, Sold Sept. 30, 1936 William R. Tinker, Oakdale, Conn.
- 10308 ROB OF FOUR MAPLES: Aug. 9, 1936, Bred by W. E. Martin, Plymouth, N. H. By Don of Hillside 10145, Dam Daisy K 2nd 17378, Sold Sept. 17, 1936 Joseph Sherborn, Franconia, N. H.
- 10309 MONARCH: Oct. 25, 1933, Bred by Case & Ellng, Concordia, Mo. By Warren's Park Lonesome 9800 (DDHB 14669) Dam Northview Maud 17221 Sold Nov. 10, 1936 L. T. Ventress, Woodville, Miss. Sold Nov. 16, 1936 Arthur Best, Woodville, Miss.
- 10310 SON: Aug. 6, 1934, Bred by Case & Ellng, Concordia, Mo. By Warren's Park Lonesome 9800 (DDHB 14669) Dam Sunbeam's Miami Ruby 16584, Sold Nov. 10, 1936 L. T. Ventress, Woodville, Miss.

BULLS

- 10311 PEDRO: Oct. 3, 1934, Bred by Case & Elling, Concordia, Mo. By Warren's Park Lonesome 9800 (DDHB 14669) Dam September Lady 16911, Sold Nov. 10, 1936 L. T. Ventress, Woodville, Miss.
- 10312 SENATOR: May 29, 1935, Bred by Case & Eiling, Concordia, Mo. By Warren's Park Lonesome 9800 (DDHB 14669) Dam Miss Missouri 16907, Sold Nov. 10, 1936 L. T. Ventress, Woodville, Miss.
- 10313 ROSE'S MIAMI JULIUS: July 16, 1936, Bred. By J. Coffing & Son, Macy, Ind. By Warren's Park Lonesome 2nd 9876, Dam Pearl's Miami Rose 16832, Sold Oct. 24, 1936 Asa O. Tom, New Concord, Ohio.
- 10314 LA GRANGE BILL: June 20, 1936, Bred by L. T. Ventress, Woodville, Miss. By William Bill 9729, Dam Betty 16921. Sold Feb. 19, 1937 M. F. Hennington, Hazlehurst, Miss.
- 10315 LA GRANGE MAJOR: June 21, 1936, Bred by L. T. Ventress, Woodville, Miss. By Major 9849, Dam Beta 17437,
- 10316 LA GRANGE TONY: Sept. 25, 1936, Bred by L. T. Ventress, Woodville, Miss. By Jester 10216, Dam Kathrine 17843.
- 10317 MAJOR OF BELLEVUE: Mar. 6, 1936, Bred by H. C. Leak, Woodville, Miss. By Major 9849, Dam Northview Bettive 17157, Sold Apr. 1, 1937 J. D. Smith, Mendenhall, Miss.
- 10318 SAM OF BELLEVUE: June 26, 1936, Bred by H. C. Leak, Woodville, Miss. By Major 9849, Dam Northview Eileen 17154. Sold Apr. 17, 1937 to James Wilkinson, Woodville, Miss.
- 10319 MAJOR: July 3, 1936, Bred by Asa O. Tom, New Concord, Ohio By Miami's Proud Marshall 9956, Dam Sara Anna B 17543, Sold Oct. 23, 1936 L. T. Ventress, Woodville, Miss.
- 10320 PROSPECTER: July 8, 1936, Bred by W. E. Miller, Gurdon, Ark. By Lonesome Lee 10010, Dam Jessica 16816, Sold Feb. 6, 1937 Alice E. Pitman, Prescott, Ark.
- 10321 GUY RESOLUTE: Oct. 23, 1936, Bred by W. E. Miller, Gurdon, Ark. By Lonesome Lee 10010, Dam Hytest 17405. Sold Apr. 17, 1937, W. J. Zumwalt, Blevins, Ark.
- 10322 LOUIE'S LAST: Dec. 18, 1936, Bred by W. E. Miller, Gurdon, Ark. By Lonesome Lee 10010, Dam Kewtie 17406.
- 10323 EVERGLADES EARL 2ND: Apr. 8, 1936, Bred by Bureau of Animal Ind. U.S.D.A. By Belle's Miami Augustus 9675, Dam Red Maid 2nd 17344, Dropped property of Everglades Exp. Station, Belle Glade, Fla. Sold Mar. 12, 1937 L. Maxcy, Frostproof, Fla.
- 10324 EVERGLADES NERO: Apr. 11, 1936, Bred by Everglades Exp. Station, Belle Glade, Fla. By Roxbury Chief 9854, Dam Everglades Frieda 17521, Sold Mar. 12, 1937 L. Maxcy, Frostproof, Fla.

BULLS

- 10325 MIAMI'S KING: Nov. 27, 1936, Bred by J. Coffing & Son, Macy, Ind. By Rockway 10150, Dam Miami's Queen Mary 17739, Dropped property of Judd W. Wilkins, West Liberty, Ohio.
- 10326 ISAAC OF FOUR MAPLES: Aug. 18, 1936, Bred by W. E. Martin, Plymouth, N. H. By Don of Hillside 10145, Dam Susan 16922.
- 10327 EVERGLADES CAESAR: June 27, 1936, Bred by Everglades Exp. Station Belle Glade, Fla. By Belle's Miami Augustus 9675, Dam Everglades Ida 17665.
- 10328 EVERGLADES JULIUS: July 29, 1936, Bred by Everglades Exp. Station, Belle Glade, Fla. By Belle's Miami Augustus 9675, Dam Everglades Bonnie 17522.
- 10329 EVERGLADES TIMOTHY: Sept. 22, 1936, Bred by Everglades Exp. Station, Belle Glade, Fla. By Belle's Miami Augustus 9675, Dam Everglades Elisa 17523.
- 10330 EVERGLADES PATCHES 3RD: Nov. 21, 1936, Bred by Bureau of Animal Ind. U.S.D.A. By Belle's Miami Augustus 9675, Dam Jean 17168, Dropped property of Everglades Exp. Station, Belle Glade, Fla.
- 10331 EVERGLADES RAMBLER 2ND: Dec. 11, 1936, Bred by Bureau of Animal Ind. U.S.D.A. By Belle's Miami Augustus 9675, Dam Ruby 17125, Dropped property of Everglades Exp. Station, Belle Glade, Fla.
- 10332 EVERGLADES KING 2ND: Dec. 11, 1936, Bred by Bureau of Animal Ind. U.S.D.A. By Belle's Miami Augustus 9675, Dam Blossom 17171, Dropped property of Everglades Exp. Station, Belle Glade, Fla. Sold Apr. 17, 1937 to W. W. Henley, Gainesville, Fla.
- 10333 EVERGLADES SUPERIOR: Jan. 7, 1937, Bred by Bureau of Animal Ind. U.S.D.A. By Everglades King 10169, Dam Nary Lee 17481, Dropped property of Everglades Exp. Station, Belle Glade, Fla.
- 10334 CHERRY'8 VILLAGER: Sept. 16, 1936, Bred by E. B. Robinson, Centreville, Miss. By Warren's Park Lonesome 9800, (D.D.H.B.14669), Dam Cherry 17420, Sold Mar. 4, 1937 W. J. Seale, Gloster Miss. Sold Apr. 1, 1937 J. D. Smith Mendenhall, Miss.
- 10335 HOLLIS CHOICE: Sept. 18, 1936, Bred by E. B. Robinson, Centreville, Miss. By Warren's Park Lonesome 9800, (D.D.H.B. 14669) Dam Doris 17784, Sold Mar. 4, 1937 Hollis Seale, Gloster, Miss.
- 10336 LONESOME VILLAGER: Nov. 13, 1936, Bred by E. B. Robinson, Centreville, Miss. By Warren's Park Lonesome 9800, (DDHB 14669), Dam Lois 17418, Sold Mar. 4, 1937 S. L. McCoy, Liberty, Miss.
- 10337 RED PRINCE 4TH: June 14, 1936, Bred by Mark J. Hammett, Landover Md. By Werrington Regent 9830, (D.D.H.B. 14680) Dam Sunbeam 17185, Sold Dec. 12, 1936 W. E. Gird, Bonsall, Cal.

BULLS

- 10338 VICTORIO: Jan. 30, 1937, Bred by John E. Marble, So. Pasadena, Cal. By G. R. 18 10152, Dam Milpa 17494.
- 10339 HUECO: Feb. 4, 1937, Bred by John E. Marble, So. Pasadena, Cal. By G. R. 18, 10152, Dam Arena 17228,
- 10340 DOMINGO: Feb. 18, 1937, Bred by John E. Marble, So. Pasadena, Cal. By G. R. 18, 10152, Dam Faquita 17650.
- 10341 BORACHO: Feb. 21, 1937, Bred by John E. Marble, So. Pasadena, Cal. By G. R. 18, 10152, Dam Querida 17504.
- 10342 DIABLO: Feb. 22, 1937 Bred by John E. Marble, So. Pasadena, Cal. By G. R. 18, 10152, Dam Brisa 17365.
- 10343 CHINO: Feb. 22, 1937, Bred by John E. Marble, So. Pasadena, Cal. By G. R. 18, 10152, Dam Warren's Park Dainty 2nd. 17077. (D.D.H.B. 40039) .
- 10344 PAT HARRISON: Sept. 5, 1936, Bred by J. C. Magee, Holmsville, Miss. By Miami's Good Luck 10081, Dam Village Queen 16912.
- 10345 CAPTAIN KIDD: Oct. 2, 1936, Bred by J. C. Magee, Holmsville, Miss. By Miami's Good Luck 10081, Dam Golda 17676.
- 10346 G. R. 58: Dec. 7, 1936, Bred by W. E. Gird, Bonsall, Cal. By Ham Mill Gent 9804, (D.D.H.B. 14456), Enmore Brunette 17076. (D.D.H.B. 40057) .
- 10347 G.R. 59: Dec. 25, 1936, Bred by W. E. Gird, Bonsall, Cal. By Ham Mill Gent, 9804, (D.D.H.B. 14456), Dam Enmore Walmer 17072 (D.D.H.B. 40066).
- 10348 G. R. 62: Mar. 2, 1937, Bred by W. E. Gird, Bonsall, Cal. By Nach 10114, Darn G. R. 3, 17633.
- 10349 SEVERIO: Mar. 5, 1937, Bred by John E. Marble, So. Pasadena, Cal. By G. R. 26, 10154, Dam Viva 17655.
- 10350 JOHN OF HILLSIDE: Aug. 8, 1936, Bred. By W. H. Neal & Son, Meredith, N. H. By Noah Batchelder 10047, Dam Hillside Duchess 17491. Sold April 26, 1937 to Rodney S. Adams, Hebron, N. H.
- 10351 GLENBUCK OF HILLSIDE: Oct. 25, 1936, Bred by W. H. Neal & Son, Meredith, N. H. By Noah Batchelder 10047, Dam Sally Batchelder 2nd 17769.
- 10352 EVERGLADES COLONEL: Mar. 3, 1937, Bred by Everglades Exp. Station, Belle Glade, Florida. By Everglades King 10169, Dam Everglades Rose 17832.
- 10353 KING OF HILLSIDE: Sept. 3, 1936, Bred by W. H. Neal & Son, Meredith, N. H. By Noah Batchelder 10047, Dam Margaret 3rd 17334. Sold Apr. 7, 1937 W. R. Richardson, Limington, Me.

BULLS

- 10354 LONG SHOT: Oct. 26, 1936, Bred by Benj. E. Harwood, Chester, Conn. By Donald 9984, Dam Slim 16937.
- 10355 G.R. 60: Feb. 26, 1937, Bred by W. E. Gird, Bonsall, Cal. By Necho 10114, Dam G. R. 22 17720.
- 10356 NACIDO: Apr. 9, 1937, Bred by John E. Marble, So. Pasadena, Cal. By Competator 9803, (D.D.H.B. 13935), Dam Cherry 3rd 17099.
- 10357 TALENT: Apr. 15, 1937, Bred by John E. Marble, So. Pasadena, Cal. By Competator 9803 (D.D.H.B.13935), Dam Cherry 2nd 17073 (D.D.H.B. C1179).
- 10358 BEN HUR: Mar. 29, 1935, Bred by Rodney S. Adams, Hebron, N. H. By Ambassador of Hillside 3rd 9811, Dam Red Rose 16915. Sold Apr. 28, 1937 E. B. Robinson, Centreville, Miss.
- 10359 TAR BABY: May 29, 1936, Bred by Case & Elling, Concordia, Mo. By Pedro 10311, Dam Judy 17842, Dropped property of J. W. Powell, Liberty, Miss. Sold Apr. 10, 1937 George Bunch, Gilead, La.
- 10360 SCIPIO: Feb. 20, 1937, Bred by W. E. Miller, Gurdon, Ark. By G. R. 25 10200, Dam June 17732.
- 10361 USO: Feb. 14, 1937, Bred by John E. Marble, So. Pasadena, Calif. By G. R. 18 10152, Dam Cortilla 17672.
- 10362 URBANO: Feb. 21, 1937, Bred by John E. Marble, So. Pasadena, Calif. By G. R. 18 10152, Dam Fora 17515.
- 10363 McCOY'S TAX PAYER: Dec. 27, 1936, Bred by S. L. McCoy, Liberty, Miss. By Mike 9825, Dam Lady Hope 17421.
- 10364 MCCOY'S FARM RELIEF: Jan. 9, 1937, Bred by S. L. McCoy, Liberty, Miss. By Ike 9824, Dam Lady Charity 17563.
- 10365 ANDOVER JOHN: Apr. 2, 1937, Bred by Guy E. Hersey, East Andover N. H. By Red Rover 10004, Dam Daisy L. 16722. Sold Apr. 26, 1937 E. B. Robinson, Centreville, Miss.
- 10366 BEPPO: May 6, 1937, Bred by W. E. Miller, Gurdon, Ark. By G. R. 25, 10200, Dam Tartarus 17738.
- 10367 G. R. 63: Nov. 28, 1936, Bred by W. E. Gird, Bonsall, Calif. By Necho 10114, Dam Lottie 172772.
- 10368 POSO: May 20, 1937, Bred by John E. Marble, South Pasadena, Calif. By G. R. 18, 10152, Dam Ygnacia 17492.

COWS

- 16516 DAGMAR GOULDEN RIDGE: Oct. 2, 1923, Bred by Leon A. Gregg, Springfield, Vt. By Rosecroft Prince 8798, Dam Della M. 15683, Sold Jan. 28, 1925 Batchelder Farms, Mont Vernon, N. H. Sold. June 18, 1928 John E. Marble, Monterey, Cal.
- 16517 PEGGY O'NEIL GOULDEN RIDGE: Oct. 26, 1923, Bred by Leon A. Gregg, Springfield, Vt. By Rosecroft Prince 8798, Dam Sweet Marie 16018 Sold Jan. 28, 1925 Batchelder Farms, Mont Vernon, N. H.
- 16518 EUNICE GOULDEN RIDGE: Oct. 26, 1923, Bred by Leon A. Gregg, Springfield, Vt. By Charles of Hartford Vt. 9533, Dam Panzy 16235, Sold Jan. 28, 1925 Batchelder Farms, Mont Vernon, N. H. Sold June 18, 1928 John E. Marble, Monterey, Cal.
- 16519 SILVER LINING: June 16, 1923, Bred by Case & Elling, Concordia , Mo. By Olemitz 9378, Dam Silver Belle 15955.
- 16520 GIADYS: May 1, 1923, Bred by Case & Elling, Concordia, Mo. By Corrector 9352, Dam Aliene 16195.
- 16521 RUTH: July 25, 1923, Bred by R. M. Brooks, Freedom, N. H. By Jack 9273 Dam Lively 2nd 16285, Sold Oct. 3, 1923 E. Leroy Brown, E. Brownfield, Me.
- 16522 ALICE: Sept. 5, 1923, Bred by R. M. Brooks, Freedom, N. H. By Jack 9273 Dam Lively 3rd 16286, Sold Oct. 3, 1923 E. Leroy Brown, E. Brownfield, Me,
- 16523 ROSECROFT DOLLY DUCHESS: Apr. 25, 1923, Bred by John E. Gifford, Sutton, Mass. By Duke of Roxbury 9180, Dam Dolly Gray of Dartmouth, 15994, Sold Mar. 2, 1927 Wayside Inn, South Sudbury, Mass.
- 16524 SYRACUSE WILD ROSE: Sept. 10, 1923, Bred by John E. Gifford, Sutton, Mass. By Duke of Roxbury 9180, Dam Dandy Rose 16126, Sold May 1, 1924, C. Edwin Gifford, Sutton, Mass. Sold July 20, 1925 John E. Gifford, Sutton, Mass. Sold Mar. 2, 1927 Wayside Inn, S. Sudbury, Mass.
- 16525 ROSECROFT RUTHENA: Sept. 16, 1923, Bred by John E. Gifford, Sutton, Mass. By Duke of Roxbury 9180, Dam Ruth 2nd 15121, Sold June 25, 1932 Ralph Richardson, Uxbridge, Mass.
- 16526 ROSECROFT FAITH: Nov. 4, 1923, Bred by John E. Gifford, Sutton, Mass. By Duke of Roxbury 9180, Dam Springfield Rose 16370.
- 16527 VANITY: Apr. 27, 1923, Bred by W. E. Miller, Gurdon, Ark. By Woodrow W. 8891, Dam Vain 15012.
- 16528 WINSOME: May 5, 1923, Bred by W. E. Miller, Gurdon, Ark. By Woodrow W. 8891, Dam Viola 15733, Sold June 20, 1936 Miles H. McKee, Keithville, La.

COWS

- 16529 SIMPLEX: May 25, 1923, Bred by W, E. Miller, Gurdon, Ark. By Woodrow W, 8891, Dam Simplicity 15728, Sold June 20, 1936 Miles H. McKee, Keithville, La.
- 16530 RADIANT: June 4, 1923, Bred by W, E. Miller, Gurdon, Ark. By Woodrow W, 8891, Dam Luckless 15460.
- 16531 PAULINE SKIP: Sept. 12, 1923, Bred by Case & Elling, Concordia, Mo, By Olemitz 9378, Dam Bess 15885, Dropped property of W. E. Gird, Bonsall, Cal,
- 16532 RAMONA RUBY: Nov. 25, 1923, Bred by Case & Elling, Concordia, Mo. By Corrector 9352, Dam Annette 16191, Dropped property of W. E. Gird, Bonsall, Cal.
- 16533 BRIGHT PROMISE OF WESTVIE4: Dec. 15, 1923, Bred by Wm. F. Flynn, Westboro, Mass. By Rosecroft Fair Chief 9466, Dam Bright Promise of Dartmouth 3rd 16282, Sold Dec. 7, 1928 Kenneth Craig, Westboro, Mass.
- 16534 WINZY: May 16, 1923, Bred by E. G Palmer, Ridgeway, S. C. By Bewick 9442, Dam Bunnie 15395.
- 16535 GINGER: May 12, 1923, Bred by E. G. Palmer, Ridgeway, S. C. By Bewick 9442, Dam Betsy Belle 15572.
- 16536 MAYFLOWER OF INTERVALE STOCK FARM: May 2, 1923, Bred. By D. B. Willy, Greene, Me, By Norlands William 9553, Dam Bernice H. of Cold. Brook Farm 16114, Dropped property of Delbert Rose, North. Leids, Me.
- 16537 LILLIAN R. OF INTERVALE STOCK FARM: Aug. 21, 1923, Bred by Delbert Rose, North Leids, Me. By Norlands William 9553, Dam Prudy H. 15676.
- 16538 THELMA R. OF INTERVALE STOCK FARM: Aug. 22, 1923, Bred by Delbert Rose, North Leids, Me. By Norlands William 9553, Dam Lady Jane 16113.
- 16539 RED WING BATCHELDER: Aug. 10, 1924, Bred. By Leon A. Gregg, Springfield, Vt. By Charles of Hartford, Vt. 9533, Dam Red Wing 16017, Dropped property of Batchelder Farms, Mont Vernon, N.H. Sold June 18, 1928 John E. Marble, Monterey, Cal,
- 16540 SALLIE: Dec. 24, 1921, Bred by Mrs. Emily P. Adams, Bryan, Texas, By Frank Pierce 9268, Dam Polly Harlan 16115, Sold Aug. 23, 1924 W. D. Stallings, Bryan, Texas,
- 16541 RED GIRL: Mar. 4, 1924, Bred by W. E. Martin, Plymouth, N. H, By Onward 3rd 9478, Dam Bright Eyes 16354, Sold Apr. 12, 1927 Carrol A. Hodges, Meredith, N. H.
- 16542 TINA 4TH: June 18, 1924, Bred. By W. E. Martin, Plymouth, N. H, By. Onward 3rd 9478, Dam Tina 2nd. 15947.

COWS

- 16543 QUEENIE 3RD: Aug. 23, 1924, Bred by W. E. Martin, Plymouth., N. H. By Onward. 3Rd 9478, Dam Queenie 15091.
- 16544 SUTTON ROSE: Aug. 12, 1924, Bred by CD Edwin Gifford, Sutton, Mass. By Rosecroft Prince 8798, Dam Springfield Rose 16370, Sold Sept. 24, 1925 Wm. H. Dickinson, Whately, Mass.
- 16545 OVERLOOK DAINTY MAID: Mar. 11, 1924, Bred by Wm. W. Estabrook, Worcester, Mass. By Duke of Roxbury 9180, Dam Rose May 15158.
- 16546 ROXIE MAY: May 3, 1924, Bred by Austin B. Glover, Plymouth, N. H. By Nero B. 9354, Dam Beauty of Devonholme 15631.
- 16547 CARRIE'S BELLE: Nov. 12, 1923, Bred by Conn. Agri. College, Storrs, Conn. By Belle's Miami Monarch 9452, Dam Storrs Carrie 16108, Sold Sept. 24, 1925 Abe Strobe, West Hartford, Conn.
- 16548 MONARCH'S ROSE: Feb. 21, 1924, Bred by Conn. Agxi. College, Storrs, Conn. By Belle's Miami Monarch 9452, Dam Rosecroft Jean 15491, Sold Sept. 22, 1928 W. H. Neal & Son, Meredith, N. H.
- 16549 FRANCIS: Nov. 15, 1922, Bred by C. H. Brown, Ctr. Tuftonboro, N. H. By Earl of Riverside 9290, Dam Daisy 15696, Sold June 25, 1928 W. H. Neal & Son, Meredith, N. H. Sold Nov. 18, 1929 John E. Marble, Monterey, Cal,
- 16550 MAY'S MIAMI BEAUTY: Mar. 23, 1922, Bred by J. Coffing & Son, Macy, Ind. By Missouri Pacific 9353, Dam Fern's May Queen 15739, Sold Nov. 26, 1924 F. P. Hastings, Farjardo, Porto Rico,
- 16551 MEADOW BELLE 6TH: Sept. 16, 1922, Bred by J. Coffing & Son, Macy, Ind. By Case's Northview King 9458, Dam Meadow Belle 15434.
- 16552 MEADOW BELLE 7TH: Sept. 16, 1922, Bred by J. Coffing & Son, Macy, Ind. By Case's Northview King 9458, Dam Meadow Bell 15434 Sold July 24, 1926 Kenedy Pasture Co. Sarita, Texas.
- 16553 MIAMI CHERRY KING MISS: Dec. 9, 1922, Bred by J. Coffing & Son, Macy, Ind. By Case's Northview King 9458, Dam Fern's Cherry Maid 15956, Sold Nov. 26, 1924 F. P. Hastings, Farjardo, Porto Rico.
- 16554 SUNBEAM'S MIAMI QUEEN: Apr. 24, 1923, Bred by J. Coffing & Son, Macy, Ind.. By Case's Northview King 9458, Dam Lady's Miami Sunbeam 16369.
- 16555 LADY REO: Jane 5, 1924, Bred by Harold P. Birden, Barkhamsted, Conn. By King James 9517, Dam Redyhead 16301.
- 16556 TOPSY: Dec. 12, 1924, Bred by Harold P. Birden, Barkhamsted, Conn, By King James 9517, Dam Redyhead 16301.
- 16557 JEWELL BATCHELDER: Mar, 15, 1924, Bred by Batchelder Farms, Mont Vernon, N. H. By Nebo Batchelder 9464, Dam Jewell 15668.

COWS

- 16558 NANCY BATCHELDER: Sept. 1, 1924, Bred by Batchelder Farms, Mont Vernon, N. H. By Nebo Batchelder 9464, Dam Nancy of Dartmouth 16272.
- 16559 FLORENCE BATCHELDER: Sept. 2, 1924, Bred by Batchelder Farms, Mont Vernon, N. H. By Nebo Batchelder 9464, Dam Dartmouth Girl 3rd 16273, Sold Sept. 24, 1925 Alfred J. Preece, Williamsburg, Mass.
- 16560 DOLLY BATCHELDER: Sept. 15, 1924, Bred by Batchelder Farms, Mont Vernon, N. H. By Northview King 9550, Dam Dolly Dartmouth 15584. Sold May 27, 1926 Conn. Agri. College, Storrs, Conn. Sold Dec. 30, 1927 W. H. Neal & Son, Meredith, N. H. Sold Oct. 8, 1928 Elmer S. Thompson, Sandwich, N. H.
- 16561 ANNIE BATCHELDER: Oct. 1, 1924, Bred by Batchelder Farms, Mont Vernon, N.H. By Nebo Batchelder 9464, Dam Velvet Rock Girl 16279.
- 16562 BLANCHE BATCHELDER: Oct. 12, 1924, Bred by Batchelder Farms, Mont Vernon, N. H. By Devondale Batchelder 9530, Dam Bright Promise of Dartmouth 2nd 16275.
- 16563 SURPRISE BATCHELDER: Oct. 27, 1924, Bred by Batchelder Farms, Mont Vernon, N. H. By Prince of Greensboro 9470, Dam Surprise 16105 .
- 16564 LAUREL BATCHELDER: Oct. 27, 1924, Bred by Batchelder Farms, Mont Vernon, N.H. By Nebo Batchelder 9464, Dam Laurel 3rd 16084.
- 16565 PRIDE OF BATCHELDER FARMS: Nov. 2, 1924, Bred. By Batchelder Farms, Mont Vernon, N. H. By Prince of Greensboro 9470, Dam Duchess Pride 16080. Sold Sept. 24, 1925 Conn. Agri. College, Storrs, Conn. Sold July 1, 1926 F. W. Fuessenich, Torrington, Conn.
- 16566 LOTTIE BATCHELDER: Nov. 5, 1924, Bred by Batchelder Farms, Mont Vernon, N. H. By North View King 9550. Dam Surprise of Dartmouth 16266.
- 16567 MILDRED BATCHELDER: Nov. 20, 1924, Bred by Leon A. Gregg, Springfield, Vt. By Charles of Hartford Vt. 9533, Dam Mildred 16236. Dropped property of Batchelder Farms, Mont Vernon, N. H.
- 16568 BATCHELDER'8 MAID 2ND: Nov. 25, 1924, Bred by Batchelder Farms, Mont Vernon, N. H. By North View King 9550, Dam Dartmouth Maid 15981 .
- 16569 DANDELION BATCHELDER 2ND: Dec. 12, 1924, Bred by Batchelder Farms, Mont Vernon, N. H. By North View King 9550, Dam Dandelion Batchelder 16384.
- 16570 MAY BATCHELDER: Dec. 22, 1924, Bred by Batchelder Farms, Mont Vernon, N. H. By North View King 9550, Dam Molly May of Dartmouth 15995. Sold Oct. 26, 1925 W. W. Drake, Warrenton, Va.

COWS

- 16571 DIXIE BELLE: July 15, 1924, Bred by E. Arrington, Brookhaven, Miss. By Northview Perfection 9540, Dam Northview Lady 16343.
- 16572 MISSISSIPPI STAR: Jan. 2, 1924, Bred by E. Arrington, Brookhaven, Miss. By Mo. Standard 9491, Dsm Alpha May 16344.
- 16573 HONEYSUCKLE GOULDEN RIDGE: May 5, 1924, Bred by Leon A. Gregg, Springfield, Vt. By Charles of Hartford Vt. 9533, Dam Honeysuckle 14593, Sold Jan. 28, 1925 Batchelder Farms, Mont Vernon, N. H. Sold June 18, 1928 John E. Marble, Monterey, Cal.
- 16574 JANET GOULDEN RIDGE: Sept. 24, 1924, Bred by Leon A. Gregg, Springfield, Vt. By Charles of Hartford Vt. 9533, Dam Indiana 15824, Sold Jan. 28, 1925 Batchelder Farms, Mont Vernon, N. H. Sold June 18, 1928 John E. Marble, Monterey, Cal.
- 16575 DORA GOULDEN RIDGE: Oct. 19, 1924, Bred by Leon A. Gregg, Springfield, Vt. By Charles of Hartford Vt. 9533, Dam Vera 15687. Sold Jan. 28, 1925 Batchelder Farms, Mont Vernon, N.H. Sold June 18, 1928 John E. Marble, Monterey, Cal.
- 16576 NORA GOULDEN RIDGE: Oct. 20, 1924, Bred by Leon A. Gregg, Springfield, Vt. By Charles of Hartford Vt. 9533, Dsm Honora Goulden Ridge 16334. Sold Jan. 28, 1925 Batchelder Farms, Mont Vernon, N. H. Sold Apr. 12, 1935 Ernest B. Dane, Center Harbor, N. H.
- 16577 STARLITE GOULDEN RIDGE: Oct. 22, 1924, Bred by Leon A. Gregg, Springfield, Vt. By Charles of Hartford Vt. 9533, Dam Yetive 16237, Sold Jan. 28, 1925 Batchelder Farms, Mont Vernon, N. H. Sold June 18, 1928 John E. Marble, Monterey, Cal.
- 16578 NATLIE GOULDEN RIDGE: Nov. 20, 1924, Bred by Leon A. Gregg, Springfield, Vt. By Charles of Hartford Vt. 9533, Dam Martina 15682, Sold Jan. 28, 1925 Batchelder Farms, Mont Vernon, N.H.
- 16579 VICTORIA: June 20, 1917, Bred by Maud Farrar, Orange, Va. By Viscount Quartley 8495, Dam Annie F. 14639, Sold Mar. 9, 1925 W. W. Drake, Esq., Warrenton, Va.
- 16580 PHOEBE: Nov. 28, 1924, Bred by W. E. Martin, Plymouth, N.H. By Onward 3rd 9478, Dam Nancie 2nd 16089, Sold Nov. 8, 1934 Austin E. Church, Danville, P. Q.
- 16581 MAPLES MAID: Feb. 26, 1925, Bred by W. E. Martin, Plymouth, N. H. By Onward 3rd 9478, Dam Bright Eyes 16354, Sold May 23, 1925 Rodney S. Adams, Hebron, N. H.
- 16582 FERN'S MIAMI QUEEN: June 21, 1923, Bred by J. Coffing & Son, Macy, Ind. By Missouri Pacific 9353, Dam Fern 14570, Sold Apr. 3, 1925 H. K. Foster, Crossville, Tenn.

COWS

- 16583 POLLY: Apr. 20, 1923, Bred by Chas. H. Brown, Center Tuftonboro N. H. By Earl of Riverside 9290, Dam Red Cherry 15742, Sold May 25, 1928 I. N. Neal, Ctr. Tuftonboro, N. H. Sold June 25, 1929 B. W. Sanborn, Andover, N. H. Sold Feb. 15, 1931 Geo.S.Kramer, Plymouth, N. H.
- 16584 SUNBEAMS MIAMI RUBY: May 23, 1924, Bred by J. Coffing & Son, Macy, Ind. By Case's Northview King 9458, Dam Lady's Miami Sunbeam 16369, Sold Aug. 20, 1925 Case & Elling, Concordia, Mo.
- 16585 ROSECROFT DOLLY DIMPLE: Nov. 15, 1924, Bred by John E. Gifford., Sutton, Mass. By Rosecroft Prince 8798, Dam Rosecroft Dolly 16371. Sold. Sept. 24, 1923 Conn. Agri. College, Storrs, Conn.
- 16586 ROSECROFT RAMBLER ROSE; Sept. 12, 1924, Bred by John E. Gifford Sutton, Mass. By Duke of Roxbury 9180, Dam Dartmouth Rose 15979.
- 16587 ROSECROFT FAIR FLORENCE: Oct. 1, 1924, Bred by John E. Gifford Sutton, Mass. By Rosecroft Prince 8798, Dam Fair Florence 4th 15217, Sold July 25, 1928 E. H. Marshall, Hanover, N. H.
- 16588 ERIC'S STELLA: June 5, 1924, Bred by Conn. Agri. College, Storrs, Conn. By College Eric 9509, Dam Stella 16200. Sold July 3, 1925 B. E. Harwood, Chester, Conn.
- 16589 ERIC'S FRANCES: Aug. 1, 1924, Bred by Conn. Agri. College, Storrs, Conn. By College Eric 9509, Dam Frances 16199, Sold July 3, 1925 B. E. Harwood, Chester, Conn.
- 16590 ERIC'S CHARLOTTE: Aug. 3, 1924, Bred by Conn. Agri. College, Storrs, Conn. By College Eric 9509, Dam Charlotte 16197, Sold July 3, 1925 B. E. Harwood, Chester, Conn.
- 16591 MONARCH'S ROSE 2ND: Feb. 20, 1925, Bred by Conn. Agri. College, Storrs, Conn. By Belle's Miami Monarch 9452, Dam Rosecroft Jean 15491. Sold Sept. 22, 1928 W. H. Neal & Son, Meredith, N. H.
- 16592 UNITY MOLLY: July 20, 1923, Bred by Raymond C. Barrows, Stafford Springs, Conn. By Jack 9189, Dam Rosecroft Bessie 15489.
- 16593 MIDDLEMARCH: Mar. 15, 1925, Bred by Raymond C. Barrows, Stafford., Springs, Conn. By Unity Jack 9595, Dam Unity Lass 16414, Sold May 14, 1925 W. E. Tucker, Potter Place, N. H.
- 16594 JEANEATTE: Apr. 16, 1925, Bred. By Conn. Agri. College, Storrs, Conn. By Rosecroft Prince 8798, Dam Storrs' Jeaneatte 2nd 16417, Sold Dec. 30, 1927 E. B. Dane, Center Harbor, N. H.
- 16595 MADELINE: Mar. 5, 1924, Bred by John L. Buel, Litchfield, Conn. By Blue Ribbon 9431, Dam Adeline 16419, Sold Oct. 1, 1931 J. Gerry Dobbins, Litchfield, Conn.
- 16596 HESTER: Mar. 28, 1924, Bred by John L. Buel, Litchfield, Conn. By Blue Ribbon 9431, Dam Helen 15214.

COWS

- 16597 FAIRY: Mar. 29, 1924, Bred by John L. Buel, Litchfield, Conn. By Blue Ribbon 9431, Dam Dairy Maid 15505.
- 16598 ALETHA: Apr. 24, 1924, Bred by John L. Buel, Litchfield., Conn. By Blue Ribbon 9431, Dam Agness 16421.
- 16599 ANGELIA: May 1, 1924, Bred by John L. Buel, Litchfield, Conn, By Blue Ribbon 9431, Dam Agatha 16420, Sold Dec. 30, 1926 Wayside Inn, South Sudbury, Mass.
- 16600 AMY: June 7, 1924, Bred by John L. Buel, Litchfield, Conn. By Blue Ribbon 9431, Dam Victoria 16300, Sold Sept. 24, 1925 Wm. L. Dickinson, Whately, Mass.
- 16601 ROSA: June 16, 1924, Bred by John L. Buel, Litchfield, Conn. By Blue Ribbon 9431, Dam Rosalie 16299, Sold Mar. 1, 1926 F. W. Fuessenich, Torrington, Conn.
- 16602 ROSABEL: Oct. 23, 1924, Bred by John L. Buel, Litchfield, Conn, By Blue Ribbon 9431, Dam Primrose 15512. Sold Mar.29,1927 C. G. Hawley, Southbury, Conn, Sold May 30, 1930 Willard A. Perkins Torrington, Conn.
- 16603 BELLMONT: Sept.1, 1924, Bred by Harold P. Birden, Barkhamsted, Ct. By King James 9517, Dam Skylark 16062.
- 16604 DOTT 2ND: Feb. 15, 1923, Bred by C. G. Hawley, Southbury, Conn, By Beautie's Jester 8733, Dam Dott 16063. Sold Feb. 14, 1928 Lyman Keeler, Danbury, Conn. Sold Mar. 1, 1928 Geo. H. Cable, North Salem, N. Y.
- 16605 CUBA 2ND: May 9, 1921, Bred by V. A. Judson, Woodbury, Conn, By Prince of Woodbury 9357, Dam Cuba 14560, Dropped property of C. G. Hawley, Southbury, Conn. Sold Mar. 28, 1927 H.S. Morrow Warren, Conn.
- 16606 KING'S ORPHAN BEAUTY: Feb. 2, 1925, Bred by J. Coffing & Son, Macy, Ind. By Case's Northview King 9458, Dam May's Miami Beauty 16550. Dropped property of F. P. Hastings, Fajardo, Porto Rico.
- 16607 BESS: May 19, 1925, Bred by W. E. Martin, Plymouth, N. H. By Onward 3rd 9478, Dam Baby Nance 16206, Sold May 23, 1925 Rodney S. Adams, Hebron, N. H,
- 16608 DAISY 5TH: Feb. 21, 1924, Bred by Case & Elling, Concordia, Mo. By Olemitz 9378, Dam Daisy 4th 16149.
- 16609 GWENIVERE: Mar. 5, 1924, Bred by Case & Elling, Concordia, Mo. By Hudson's Last 9496, Dam Salistine 16193.
- 16610 GABE'S PRIDE: Mar. 26, 1924, Bred by Case & Elling, Concordia, Mo. By Northview Gabe 9494, Dam Gabe's Daisy 16382.
- 16611 NORTHVIEW CHRISTINE: May 20, 1924, Bred by Case & Elling, ConCordia, Mo. By Olemitz 9378, Dam Christine 15798,
- 16612 MO. DUCHESS: June 5, 1924, Bred by Case & Elling, Concordia, Mo, By Lady's Miami Duke 9542, Dam Mo Lady 16381.

COWS

- 16613 MO MADGE: June 13, 1925, Bred by Case & Elling, Concordia, Mo. By Hudson's Earl 9495, Dam Myrtle 16254. Sold Oct. 12, 1933 J. M. West, Houston, Texas.
- 16614 CLIO 4TH: July 8, 1924, Bred by Case & Elling, Concordia, Mo. By Olemitz 9378, Dam Clio 2nd 15886.
- 16615 NORTHVIEW RITA: July 15, 1924, Bred by Case & Elling, Concordia Mo. By Olemitz 9378, Dam Reita 15340.
- 16616 KATY: Aug. 23, 1924, Bred by Case & Elling, Concordia, Mo. By Olemitz 9378, Dam Katrina 2nd 16380.
- 16617 JULIANA: Sept. 27, 1924, Bred by Case & Elling, Concordia, Mo. By Northview Beacon 9548. Dam Julia 16134.
- 16618 CASE'S NORTHVIEW QUEEN: Oct. 7, 1924, Bred by Case & Elling, Concordia, Mo. By Northview Beacon 9548, Dam Edith D. 15549. Sold Sept. 24, 1925 W. J. Neal, Meredith, N. H.
- 16619 ROSEMARY: Oct. 7, 1924, Bred by Case & Elling, Concordia, Mo. By Olemitz 9378, Dam Fanny May 15710.
- 16620 NORTHVIEW JULIETTE: Oct. 16, 1923, Bred by Case & Elling, Concordia, Mo. By Olemitz 9378, Dam Julia 16134.
- 16621 UNITY BEAUTY: Mar. 5, 1925, Bred by Ransom B. Tiffit, Stafford Springs, Conn. By Duke of Roxbury 9180, Dam Rosecroft Beauty 15490, Sold Mar. 16, 1925 Randolph C. Barrows, Stafford Springs, Ct.
- 16622 UNITY POLLY: Apr. 16, 1925, Bred by Raymond C. Barrows, Stafford Springs, Conn. By Unity Jack 9595, Dam Unity Molly 16592. Sold June 18, 1925, W. Z. Tucker, Potter Place, N. H.
- 16623 ROSE OF DARTMOUTH: Apr. 30, 1925, Bred by F. L. Bemis, Huntington, Mass. By Rosecroft Fair Chief 9466, Dam Pride of Dartmouth 2nd 16278.
- 16624 BELL OF BROOKSIDE: Nov. 15, 1923, Bred by M. B. Thayer, Linesville, Pa. By Good Enough 9242, Dam Little Pet 16157.
- 16625 FANCY OF BROOKSIDE: May 2, 1924, Bred by M. B. Thayer, Linesville, Pa. By Good Enough 9242, Dam Brookside Bell 15048.
- 16626 ELSIE OF BROOKSIDE: Oct. 11, 1924, Bred by M. B. Thayer, Linesville, Pa. By Good Enough 9242, Dam Mag T. 15759.
- 16627 FANY OF BROOKSIDE: Mar. 28, 1925, Bred by M. B. Thayer, Linesville, Pa. By Good Enough 9242, Dam Buda B. 15760.

COWS

- 16628 MEADOW BELLE 3RD: Aug. 19, 1921, Bred by J. Coffing & Son, Macy, Ind. By Missouri Pacific 9353, Dam Meadow Belle 15434. Sold Aug. 22, 1925 Jessie Abshire, Roan, Ind.
- 16629 BELL'S MIAMI PRINCESS: May 11, 1924, Bred by J. Coffing & Son, Macy, Ind. By Case's Northview King 9458, Dam Meadow Bell 2nd 15958. Sold Aug. 20, 1925 Case & Elling, Concordia, Mo.
- 16630 LADY'S MIAMI PEARL: May 22, 1924, Bred. By J. Coffing & Son, Macy Ind. By Case's Northview King 9458, Dam Pink Perfection Lady 15951, Sold Dec. 5, 1930 E. Arrington, Brookhaven, Miss. Sold Sept. 2, 1933 J. M. West, Houston, Tex.
- 16631 CHERRY'S MIAMI BEAUTY: Nov. 9, 1924, Bred by J. Coffing & Son, Macy, Ind. By Case's Northview King 9458, Dam Fern's Cherry Maid 15956. Sold Sept. 24, 1925 B. E. Harwood, Chester, Conn.
- 16632 MAY'S MIAMI BEAUTY 2ND: Dec. 27, 1924, Bred by J. Coffing & Son, Macy, Ind. By Case's Northview King 9458, Dam Fern's May Queen 15739, Sold July 24, 1926, Kenedy Pasture Co., Sarita, Tex.
- 16633 HILLSIDE QUEEN 2ND: Mar. 9, 1925, Bred by F. A. Bartlett & Son, Meredith, N. H. By Baktash 2nd 9636, Dam Village Girl 3rd. 16147. Dropped property of W. J. Neal, Meredith, N. H.
- 16634 BUTTERCUP 6TH: Sept. 22, 1923, Bred. By Lindsay Allen, Meredith, N. H. By Baktash 9462, Dam Buttercup 4th 16146, Sold Nov. 18, 1929 John E. Marble, Monterey, Cal.
- 16635 GILNOCKIE VIOLET 2ND: June 16, 1922 Bred by J. M. Neal & Son, Meredith, N. H. By Onward 2nd. 9288, Dam Gilnockie Violet 14497.
- 16636 ARMISTICE 2ND: Oct. 24, 1922, Bred. By J. M. Neal & Son, Meredith N. H. By Onward 2nd 9288, Dam Armistice 16104.
- 16637 ARMISTICE GIRL: Aug. 2, 1924, Bred by J. M. Neal & Son, Meredith N. H. By Baktash 2nd 9636, Dsm Armistice 2nd 16636.
- 16638 ARMISTICE 3RD: Oct. 12, 1924, Bred. By J. M. Neal & Son, Meredith, N. H. By Duke 9544, Dam Armistice 16104.
- 16639 CHERRY LOCK HAVEN: Oct. 18, 1924, Bred by J. M. Neal & Son, Meredith., N. H. By Duke 9544, Dam Cherry of Lock Haven Farms 16372.
- 16640 GILNOCKIE VIOLET 3RD: Oct. 20, 1924, Bred by J. M. Neal & Son, Meredith, N.H. By Duke 9544, Dam Gilnockie Violet 2nd 16635. Sold Aug. 25, 1927 W. H. Neal & Son, Meredith, N. H.
- 16641 MABLE A: Sept. 15, 1923, Bred by N. P. Beardsley, Roxbury, Conn. By Victor of Longwood 9371, Dam Rachel 2nd. 16052.
- 16642 BERTHA A. 2ND: Oct. 25, 1923, Bred by N. P. Beardsley, Roxbury, Conn. By Victor of Longwood 9371, Dam Blakesleys' Pet 2nd 16265.

COWS

- 16643 BERTHA 2ND: Jan. 15, 1924, Bred by N. P. Beardsley, Roxbury, Conn. By Victor of Longwood 9371, Dam Blakesley's Pet 16220. Sold Dec. 30, 1926 Wayside Inn, South Sudbury, Mass.
- 16644 CHARLOTTE 3RD: Feb. 19, 1924, Bred By N. P. Beardsley, Roxbury, Conn. By Victor of Longwood 9371, Dam Anna A. 16218. Sold Dec. 30, 1926 Wayside Inn, South Sudbury, Mass.
- 16645 CHARLOTTE A: Apr. 6, 1924, Bred by N. P. Beardsley, Roxbury, Conn. By Victor of Longwood 9371, Dam Anna A 2nd 16264.
- 16646 MABLE B: Apr. 8, 1924, Bred. By N. P. Beardsley, Roxbury, Conn. By Victor of Longwood 9371, Dam Rachel 3rd 16054.
- 16647 NATALIE: Apr. 12, 1924, Bred by N. P. Beardsley, Roxbury, Conn. By Victor of Longwood 9371, Darn Christmas Bell 16050. Sold Dec. 30, 1926 Wayside Inn, South Sudbury, Mass.
- 16648 UNITY JANE: Jan. 1, 1924, Bred by Raymond C. Barrows, Stafford Springs, Conn. By Jack 9189, Dam Unity Maid 16388. Sold Aug. 30, 1926 Mrs. Anna S. Tuttle, Swathmore, Pa. Sold Sept. 13, 1927 Ralph Richardson, Uxbridge, Mass.
- 16649 UNITY PRINCESS: Jan. 8, 1924, Bred by Raymond C. Barrows, Stafford Springs, Conn. By Jack 9189, Dam Cynthia 16389, Sold Aug. 30, 1926 Mrs. Anna S. Tuttle, Swathmore, Pa. Sold Sept. 13, 1927 Ralph Richardson, Uxbridge, Mass.
- 16650 UNITY NELL: May 3, 1925, Bred by Raymond C. Barrows, Stafford Springs, Conn. By Duke of Roxbury 9180, Dam Cynthia 16389, Sold Aug. 19, 1926 John E. Gifford, Sutton, Mass. Sold Nov. 25, 1927 Benj. E. Harwood, Chester, Conn.
- 16651 UNITY BABE: June 24, 1924, Bred by Raymond C. Barrows, Stafford Springs, Conn. By Jack 9189, Dam Maid Marion 15257, Sold Sept. 24, 1925 Wm. L. Dickenson, Whately, Mass.
- 16652 PETUNIA: Oct. 15, 1921, Bred by E. G. Palmer, Ridgeway, S. C. By King of Rosecroft 8874, Dam Miss Banker 14621.
- 16653 LOU ELLA: Apr. 18, 1922, Bred by E. G. Palmer, Ridgeway, S. C. By King of Rosecroft 8874, Dam Dolly Dimple 15452.
- 16654 LINDY LOU: May 25, 1924, Bred by E. G. Palmer, Ridgeway, S. C. By Bewick 9442, Dam Star Light 15877.
- 16655 CHERRY: Aug. 15, 1924, Bred by E. G. Palmei, Ridgeway, S. C. By Bewick 9442, Dam Dolly Dimple 15452.
- 16656 FAIR FLORENCE PRINCESS: Aug. 1, 1925, Bred by John E. Gifford, Sutton, Mass. By Rosecroft Prince 8798, Dam Fair Florence 4th 15217, Dropped property of Leon M. Shumway, Williamsburg, Mass. Sold Dec. 31, 1927 John E. Gifford, Sutton, Mass. Sold Jan. 3, 1933 Luther Shattuck, Belchertown, Mass.

COWS

- 16657 REBECCA PRINCESS: Sept. 12, 1925, Bred by John E. Gifford, Sutton, Mass. By Rosecroft Prince 8798, Dam Ruth 2nd 15121. Dropped the property of Leon M. Shumway, Williamsburg, Mass.
- 16658 BELL 4TH: Jan 6, 1924, Bred by T. B. Terrill, Woodbury, Conn. By Prince of Woodbury 9357, Dam Bell 3rd. 15243.
- 16659 PORTIA: Nov. 26, 1924, Bred by E. G. Palmer, Ridgeway, S. C. By Bewick 9442, Dam Circe 16140.
- 16660 MINDA: July 15, 1924, Bred by E. G. Palmer, Ridgeway, S. C. By Bewick, 9442, Dam Junita 16210.
- 16661 RED ROSE OF BATCHELDER FARMS: Feb. 21, 1925, Bred by Batchelder Farms, Mont Vernon, N, H, By Northview King 9550, Dam Red Rose of Velvet Rock 16268. Sold Oct. 26, 1925 W. W. Drake, Warrenton, Va.
- 16662 ROSECHOFT GRACE: Sept. 6, 1925, Bred by John E. Gifford, Sutton, Mass. By Rosecroft Prince 8798, Dam Rosecroft Ginger Girl 16489. Sold Sept. 24, 1925 Wm. L. Dickinson, Whately, Mass.
- 16663 TINA 5TH: Aug. 7, 1925, Bred by W. E. Martin, Plymouth, N. H. By Onward 3rd 9478, Dam Tina 2nd 15947, Sold Nov. 8, 1934 Austin E. Church, Danville, P. Q.
- 16664 MARYANNA: Sept. 21, 1924, Bred by Col. W. Garland Fay, Leonardtown, Md. By Rosecroft Farmer Boy 9558, Dam Highland Mary 16400. Sold Sept. 10, 1932 Bureau of Animal Industry, Washington, D. C.
- 16665 MARYJANE: Sept. 3, 1925, Bred by Col. W. Garland Fay, Leonardtown, Md. By Rosecroft Farmer Boy 9558, Dam Highland Mary 16400.
- 16666 MONARCH'S JEAN: Feb. 3, 1924, Bred by Conn. Agri. College, Storrs, Conn. By Bell's Miami Monarch 9452, Dam Storrs Jeanette 16107, Sold Apr. 20, 1926 Geo. Dudley Seymour, South Coventry, Conn. Sold Dec. 30, 1927 E. B. Dane, Center Harbor, N. H.
- 16667 UNITY MARY: Aug. 26, 1923, Bred by Raymond C. Barrows, Stafford Springs, Conn. By Jack 9189, Dam Unity Belle 16390, Sold June 27, 1925 Henry N. Amidon, West Willington, Conn,
- 16668 TESS: May 15, 1925, Raymond C. Barrows, Stafford Springs, Conn. By Unity Jack 9595, Dam Maid Marion 15257. Sold June 27, 1925 Henry N. Amidon, West Willington, Conn,
- 16669 SALLY: June 19, 1925, Bred by Raymond C. Barrows, Stafford Springs, Conn. By Unity Jack 9595, Dam Unity Belle 16390. Sold June 27, 1925 Henry N. Amidon, West Willington, Conn.
- 16670 EDITH VIOLET: Sept. 26, 1925, Bred by Conn. Agri. College, Storrs, Conn. By Devondale Batchelder 9530, Dam May Violet 16367, Dropped property of Alfred J. Preece, Williamsburg, Mass.

COWS

- 16671 CHERRY BIRD: Oct. 15, 1925, Bred by E. Leroy Brown, East Brownfield, Me. By Uncas 9630, Dam Lively 3rd 16286.
- 16672 COLLEGE STELLA: Nov. 1, 1925, Bred by Conn. Agri. College, Storrs, Conn. By Devondale Batchelder 9530, Stella 16200, Dropped property of B. E. Harwood, Chester, Conn.
- 16673 DAISY 2ND: Nov. 20, 1923, Bred by C. H. Brown, Center Tuftonboro N. H. By Bright John 9501, Dam Daisy 15696.
- 16674 ROSECROFT DOLLY BELLE: Oct. 19, 1925, Bred by John E. Gifford, Sutton, Mass. By Belle's Miami Monarch 9452, Dam Rosecroft Dolly 16371, Sold Sept. 25, 1926 Leon M. Shumway, Williamsburg Mass Sold Dec. 31, 1927 John E. Gifford, Sutton, Mass. Sold Jan. 3, 1933 Luther Shattuck, Belchertown, Mass.
- 16675 DEWDROP BATCHELDER 2ND: June 28, 1925, Bred by Batchelder Farms, Mont Vernon, N. H. By Northview King 9550, Dam Dewdrop Batchelder 16359.
- 16676 IRENE BATCHELDER: July 1, 1925, Bred by Batchelder Farms, Mont Vernon, N. H. By Northview King 9550, Dam Irene 15823. Sold June 18, 1928 John E. Marble, Monterey, Cal.
- 16677 YETIVE BATCHELDER: Aug. 21, 1925, Bred. By Leon A. Gregg, Springfield, Vt. By Chas. Of Hartford, Vt. 9533, Dam Yetive 16237, Dropped property of Batchelder Farms, Mont Vernon, N.H. Sold June 18, 1928 John E. Marble, Monterey, Cal,
- 16678 DOLLY BATCHELDER 2ND: Aug. 22, 1925, Bred by Batchelder Farms, Mont Vernon, N.H. By Northview King 9550, Dam Dolly Dartmouth 15584
- 16679 RED ROSE BATCHELDER: Aug. 22, 1925, Bred by Batchelder Farms, Mont Vernon, N. H. By Northview King 9550, Dam Red Rose of Dartmouth 15984. Sold June 18, 1928 John E. Marble, Monterey, Cal.
- 16680 BLANCHE BATCHELDER 2ND: Sept. 12, 1925, Bred by Batchelder Farms, Mont Vernon, N. H. By Northview King 9550, Dam Bright Promise of Dartmouth 2nd 16275. Sold June 18, 1928 John E. Marble, Monterey, Cal.
- 16681 LOTTIE BATCHELDER 2ND: Dec. 29, 1925, Bred by Batchelder Farms, Mont Vernon, N. H. By Northview King 9550, Dam Surprise of Dartmouth 16266. Sold June 18, 1928 John E. Marble, Monterey, Cal.
- 16682 BATCHELDER'S MAID 3RD: Oct. 20, 1925, Bred by Batchelder Farms, Mont Vernon, N. H. By Northview King 9550, Dam Dartmouth Maid. 15981. Sold June 18, 1928 John E. Marble, Monterey, Cal.
- 16683 DOLLY GRAY BATCHELDER: Oct. 24, 1925, Bred by Batchelder Farms Mont Vernon, N. H. By Northview King 9550, Dam Dolly Gray of Dartmouth 2nd 16271, Sold June 18, 1928 John E. Marble, Monterey, Cal.

COWS

- 16684 MAY BATCHELDER 2ND: Nov. 29, 1925, Bred by Batchelder Farms, Mont Vernon, N. H. By Northview King 9550, Dam Molly May of Dartmouth 15995.
- 16685 LURA BATCHELDER: Nov. 29, 1925, Bred by Batchelder Farms, Mont Vernon, N. H. By Northview King 9550, Dam Laurel 3rd 16084 Sold June 18, 1928 John E. Marble, Monterey, Cal.
- 16686 LAURA BATCHELDER: Nov. 29, 1925, Bred by Batchelder Farms, Mont Vernon, N.H. By Northview King 9550, Dam Laurel 3rd 16084, Sold June 18, 1928 John E. Marble, Monterey, Cal.
- 16687 LAVINIA: Apr. 11, 1925, Bred by Howard J. Newbury, Torrington, Conn. By Golden 9088, Dam Stella 16056. Sold Jan. 4, 1937 Ira Chamberlain, Thomaston, Conn.
- 16688 JUDITH: Feb. 25, 1925, Bred by John L. Buel, Litchfield, Conn, By Blue Ribbon 9431, Dam Tulip 16424.
- 16689 AUGUSTA: May 25, 1925, Bred by John L. Buel, Litchfield, Conn, By Blue Ribbon 9431, Dam Agnes 16421.
- 16690 LADY EDNA: June 15, 1925, Bred by John L. Buel, Litchfield, Conn. By Blue Ribbon 9431, Dam Lady Alma 3rd 14749.
- 16691 CAROLINE: June 21, 1925, Bred by John L. Buel, Litchfield., Conn. By Blue Ribbon 9431, Dam Adeline 16419.
- 16692 VIDA: Feb. 4, 1926, Bred by John L. Buel, Litchfield, Conn. By Blue Ribbon 9431, Dam Victoria 16300.
- 16693 BRIGHT STAR: Nov. 22, 1925, Bred by F. L. Bemis, Huntington Mass. By Rosecroft Fair Chief 9466, Dam Bright Promise of Dartmouth 3rd 16282.
- 16694 POLLED BESS: Jan. 2, 1925, Bred by W.E. Gird, Bonsall, Cal, By Missouri Standard 9491, Dam Bess 15885.
- 16695 BONITA RUBY: Mar. 3, 1925, Bred by N. E. Gird, Bonsall, Cal. By Clymax 9497, Dam Annette 16191
- 16696 ALYEEN 2ND: Mar. 30, 1926, Bred. By W. S. Reames, Sumter, S. C. By Thomas J. 9475, Dam Alyeen 15784.
- 16697 ROSECROFT DANDY BELLE: Nov. 25, 1925, Bred by John E. Gifford Sutton, Mass. By Belle's Miami Monarch 9452, Dam Dandy Rose 16126. Sold July 25, 1928 E. H. Marshall, Hanover, N. H. Sold Mar. 1, 1931 John E. Gifford, Sutton, Mass. Sold July 1, 1931 W. E. Martin, Plymouth, N. H.
- 16698 ROSECROFT DOLLY G.: Nov. 28, 1925, Bred by John E. Gifford, Sutton, Mass. By Rosecroft Prince 8798, Dam Rosecroft Dolly Duchess 16523. Sold Dec. 1, 1925 Conn. Agri. College, Storrs, Conn. Sold Jan. 20, 1930 S. Jogensen, Mt. Carmel, Conn.

COWS

- 16699 ROSECROFT PHYPAIL: Dec. 6, 1925, Bred by John E. Gifford, Sutton, Mass. By Rosecroft Prince 8798, Dam Rosecroft Phylliss 16490, Sold July 25, 1928 E. H. Marshall, Hanover, N. H.
- 16700 ROSECROFT HAZEL: Mar 12, 1926, Bred. By John E. Gifford, Sutton Mass. By Rosecroft Prince S798, Dam Jean Gifford 16196. Sold July 25, 1928 E. H. Marshall, Hanover, N. H.
- 16701 BUTTERCUP 7TH: Sept. 14, 1925, Bred by Lindsey Allen, Meredith, N. H. By Duke 9544, Dam Buttercup 4th 16146.
- 16702 STELLA: Sept. 21, 1925, Bred by Conn. Agri. College, Storrs, Conn. By Devondale Batchelder 9530, Dam Storrs Carrie 16108, Sold Apr. 10, 1931 Wayside Inn, South Sudbury, Mass.
- 16703 JEAN'S LAST: Mar. 11, 1926, Bred by Conn. Agri. College, Storrs Conn. By Devondale Batchelder 9530, Dam Rosecroft Jean 15491. Sold. Jan. 25, 1930 Robert Whittle, Mystic, Conn.
- 16704 DORIS: Apr. 10, 1926, Bred by Conn. Agri. College, Storrs, Conn. By Devondale Batchelder 9530, Dam Storrs Belle 16418. Sold Aug. 16, 1934 John E. May, Charlton, Mass.
- 16705 LADY FENWICK: June 12, 1926, Bred by Conn. Agri. College, Storrs, Conn. By Devondale Batchelder 9530, Dam Monarch's Jean 16666, Dropped property of Geo. Dudley Seymour, South Coventry, Conn.
- 16706 MARYBEL: July 1V, 1926, Bred by Col. W. Garland Fay, Leonardtown, Md. By Rosecroft Farmer Boy 9558, Dam Highland Mary 16400, Sold Nov. 24, 1931 U. S. Dept. of Agri. Washington, D. C.
- 1670V FARMER GIRL: May 21, 1926, Bred by Col. W. Garland Fay, Leonardtown, Md. By Rosecroft Farmer Boy 9558, Dam Maryanna 16664, Sold Sept. 10, 1932 Bureau of Animal Industry, Washington, D. C.
- 16708 CHERRY'S MIAMI BEAUTY 2ND: Sept. 26, 1925, Bred by J. Coffing & Son, Macy, Ind. By Case's Northview King 9458, Dam Fern's Cherry Maid 15956.
- 16709 SYRINGA: June 20, 1926, Bred by Colin A. Campbell, Lebanon, Conn. By Earl of Hillside 9411, Dani Chickadee 16456, Sold Aug. 1, 1926 Chas. T. Scovill, Middletown, Conn. Sold Dec. 17, 1928 C. Wm. Roberts, Durham, Conn. Sold Jan. 28, 1932 Abner H. Roberts, Durham, Conn.
- 16710 IONE: June 25, 1919, Bred by J. Coffing & Son, Macy, Ind. By Gabe 9096, Dam Alice 15V20.
- 16711 IRENE: May 1, 1924, Bred by J. Coffing & Son, Macy, Ind. By Northview Superior 9486, Dam Ione 16710. Sold. July 19, 1926 Kenedy Pasture Co. Sarita, Texas.
- 16712 BELLE'S MIAMI DUCHESS: May 11, 1924, Bred by J. Coffing & Son, Macy, Ind. By Case's Northview King 9458, Dam Meadow Belle 3rd 16628, Sold. July 24, 1926 Kenedy Pasture Co. Sarita, Texas.

COWS

- 16713 BELL TONE: Apr. 15, 1924, Bred by J. Coffing & Son, Macy, Ind. By Missouri Pacific 9353, Dam Bellwright 15954, Sold July 19, 1926 Kenedy Pasture Co. Sarita, Texas.
- 16714 DORA: Nov. 19, 1924, Bred by N. P. Beardsley, Roxbury, Conn. By Prince of Mansfield 9566, Dam Sarah 16464.
- 16715 RENZA 2ND: June 20, 1925, Bred by N. P. Beardsley, Roxbury, Conn. By Prince of Mansfield 9566, Dam Rachel B. 16221.
- 16716 CHARLOTTE A. 2ND: Mar. 22, 1925, Bred by N. P. Beardsley, Roxbury, Conn. By Prince of Mansfield 9566, Dam Anna A. 16264.
- 16717 UNITY MEG: July 27, 1926, Bred by Raymond C. Barrows, Stafford Springs, Conn. By Duke of Roxbury 9180, Dam Unity Jane 16648. Sold Aug. 30, 1926 Mrs. Anna S. Tuttle, West Sutton, Mass.
- 16718 UNITY PRIDE: Apr. 13, 1926, Bred by Raymond C. Barrows, Stafford Springs, Conn. By Duke of Roxbury 9180, Dam Unity Jean 16393, Sold Sept. 14, 1925 J. Coffing & Son, Macy, Ind. Sold Dec. 5, 1930 E. Arrington, Brookhaven, Miss. Sold Sept. 2, 1933 J. M. West, Houston, Texas.
- 16719 LADY ALICE: Mar. 13, 1926, Bred by E. Leroy Brown, East Brownfield, Me. By Uncas 9630, Dam Alice 16522.
- 16720 BRIGHT EYES 2ND: Feb. 23, 1926, Bred by W. E. Martin, Plymouth, N. H. By Stub 9615, Dam Bright Eyes 16354.
- 16721 TINA 6TH: Aug. 27, 1926, Bred by W. E. Martin, Plymouth, N. H. By Stub 9615, Dam Tina 2nd 15947, Sold Feb. 8, 1930 Carroll A. Hodges, Meredith, N. H.
- 16722 DAISY L.: Aug. 26, 1926, Bred by W. E. Martin, Plymouth, N. H. By Stub 9615, Dam Daisy J. 16090, Sold Nov. 14, 1932 Guy E. Hersey, East Andover, N. H.
- 16723 BUTY: Jan. 11, 1925, Bred by Harold P. Birden, Barkhamsted, Conn. By King James 9517, Dam Redyhead 16301.
- 16724 DOTT 3RD: Mar. 4, 1924, Bred by C. G. Rawley, Southbury, Conn. By Duke of Oxford. 9622, Dam Dott 16063, Sold Feb. 14, 1928 Lyman Keeler, Danbury, Conn. Sold Mar. 1, 1928 George H. Cable, North Salem, N. Y.
- 16725 BLANCH: Aug. 1921, Bred. By E. B. Dane, Center Harbor, N. H. By Devondale 9105, Dam Duchess 2nd 15534. Dropped property of E. S. Thompson, Sandwich, N. H.
- 16726 LENA: Sept. 28, 1924, Bred by E. S. Thompson, Sandwich, N. H. By Onward 3rd of Lock Haven Farms 9514, Dam Lillian 4th 15526.

COWS

- 16727 BESSIE: May 9, 1925, Bred. By E. S. Thompson, Sandwich, N. H. By Napoleon 9672, Dam Blanch 16725.
- 16728 FLORA: Aug. 31, 1925, Bred by E. S. Thompson, Sandwich, N. H. By Onward 3rd of Lock Haven Farms 9514, Dam Lillian 4th 15526.
- 16729 BABE OF BEAN CREEK FARM: Oct. 1, 1924, Bred by Frank E. Lowe, Hudson, Mich. By Pink's Miami Giant 9516, Dam Res Elwood 16478.
- 16730 MILDRED' S PRIDE: May 15, 1925, Bred by Frank E. Lowe, Hudson, Mich. By Pink's Miami Giant 9516, Dam Mildred 15893.
- 16731 MAGGIE OF BEAN CREEK FARM: Sept. 2, 1925, Bred by Frank E. Lowe, Hudson, Mich. By Pink's Miami Giant 9516, Dam Rea Elwood 16478,
- 16732 RIPPLES: July 1, 1926, Bred by W. E. Martin, Plymouth, N. H. By Stub 9615, Dam Connie 15946, Dropped property of Rodney S. Admas, Hebron, N. H.
- 16733 FLORENCE DELAY PRINCESS: Sept. 17, 1926, Bred by Leon M. Shumway, Williamsburg, Mass. By Batchelder's Delay 9572, Dam Fair Florence 4th 15217.
- 16734 TULIP B.: Apr. 9, 1926, Bred by Conn. Agri. College, Storrs, Conn. By Devondale Batchelder. 9530, Dam Storrs Janette 2nd 16417, Sold Jan. 2, 1930 Robert Whittle, Mystic, Conn.
- 16735 ROSE B.: Aug. 7, 1926, Bred by Conn. Agri. College, Storrs, Conn. By Devondale Batchelder 9530, Dam Monarch Rose 16548. Sold Jan. 2, 1930 Robert Whittle, Mystic, Conn.
- 16736 CHUNKY BUNCH: Nov. 25, 1925, Bred by W. E. Gird, Bonsall, Cal. By Missouri Standard 9491, Dam Augustine 15757.
- 16737 RAMONITA: Feb. 24, 1926, Bred by W. E. Gird, Bonsall, Cal. By Clymax 9497, Dam Ramona Ruby 16532.
- 16738 TULSITA: June 2, 1926, Bred by W. E. Gird, Bonsall, Cal. By Lonewood Batchelder 9531 Dam Tulsa 16099.
- 16739 NAN: July 7, 1926, Bred by Alfred J. Preece, Williamsburg, Mass, By Batchelder's Delay 9572, Dam Batchelder's Pride 2nd 16514, Sold Oct. 21, 1933 John E. Gifford, Sutton, Mass. Sold June 22, 1937 Harold P. Birden, Torrington, Conn.
- 16740 SILVER CLOUD: Apr. 15, 1925, Bred by Case & Elling, Concordia, Mo. By Northview Beacon 9548, Dam Silver Bell 15755.
- 16741 REDROSE: Mar. 16, 1925, Bred by Case & Elling, Concordia, Mo. By Lady's Miami Duke 9542, Dam Red Lady 16015.
- 16742 REDLIGHT: Mar. 23, 1926, Bred by Case & Elling, Concordia, Mo. By Coffing's Miami King 9628, Dam Red Lady 16015.

COWS

- 16743 DELAY'S VIOLET: Oct. 10, 1926, Bred by Alfred J. Preece, Williamsburg, Mass. By Batchelder's Delay 9572, Dam May Violet 16367.
- 16744 ROSECROFT DOLLY BLOSSOM: Jan. 31, 1927, Bred by John E. Gifford, Sutton, Mass. By Rosecroft Prince 8798, Dam Rosecroft Dolly 16371.
- 16745 ROSECROFT ROSEBUD: Feb. 5, 1927, Bred by John E. Gifford, Sutton, Mass. By Rosecroft Prince 8798, Dam Syracuse Rose 16488. Sold Mar. 1, 1936 Wayside Inn, South Sudbury, Mass.
- 16746 MOLLY: Apr. 15, 1925 Bred by E. Arrington, Brookhaven, Miss. By Northview Perfection 9540, Dam Northview Maggie 16435. Sold Sept, 2, 1933 J. M. West, Houston, Texas.
- 16747 ROSA LEE: Apr. 16, 1925, Bred by E. Arrington, Brookhaven, Miss. By Northview Perfection 9540, Dam Northview Daisy 16437. Sold Aug. 12, 1931, W. R. Brumfield, Rosetta, Miss.
- 16748 DOLLY DIMPLE: July 8, 1925, Bred. By E. Arrington, Brookhaven, Miss. By Northview Perfection 9540, Dam Rieta 2nd 16194. Sold Sept. 2, 1933 J. M. West, Houston, Texas.
- 16749 WILD ROSE: July 11, 1925, Bred by E. Arrington, Brookhaven, Miss. By Northview Perfection 9540, Dam Northview Queen 16436.
- 16750 BESSIE BROOK: Jan. 31, 1926, Bred by E. Arrington, Brookhaven, Miss. By Northview Perfection 9540, Dam Northview Hazel 16434, Sold Feb. 15, 1932 Gillis Coto, Hazelhurst, Miss.
- 16751 BEAUTY BROOK: July 18, 1926, Bred by E. Arrington, Brookhaven, Miss. By Northview Perfection 9540, Dam June You'l Do 16252, Sold September 2, 1933 J. M. West, Houston, Tex.
- 16752 BEATRICE: July 26, 1926, Bred by E. Arrington, Brookhaven, Miss. By Northview Perfection 9540, Dam Northview Lady 16343. Sold Sept. 2, 1933 J. M. West, Houston, Texas.
- 16753 LIVELY CHERRY: Mar. 16, 1925, Bred by Colin A. Campbell, Lebanon, Conn. By Earl of Hillside 9411, Dam Cherry Bud 15868, Sold June 25, 1927 Abner H. Roberts, Durham, Conn.
- 16754 FANCY CHERRY: Feb. 27, 1927, Bred by Colin A. Campbell, Lebanon, Ct. By Earl of Hillside 9411, Dam Cherry Bud 15868, Sold June 25, 1927 Abner H. Roberts, Durham, Conn.
- 16755 ROSE OF WINDHAM: Jan. 8, 1926, Bred by Wm. H. Olver, Windham, N. Y. By Prince of Mansfield 9566, Dam Blakesley' s Pet 2nd 16265.
- 16756 BERTHA: June 28, 1926, Bred by John L. Buel, Litchfield, Conn. By Blue Ribbon 9431, Dam Alice 16422.
- 16757 MIRIAN: Mar. 18, 1926, Bred by John L. Buel, Litchfield, Conn, By Blue Ribbon 9431, Dam Millie 15499.

COWS

- 16758 ALBERITA: Mar. 25, 1926, Bred by John L. Buel, Litchfield, Conn. By Blue Ribbon 9431, Dam Amanda 16423, Sold July 5, 1927 H. S. Morrow, Warren, Conn.
- 16759 ANNETTE: Apr. 21, 1926, Bred by John L. Buel, Litchfield, Conn. By Blue Ribbon 9431, Dam Anna 16431, Sold July 5, 1927 H. S. Morrow, Warren, Conn.
- 16760 SELMA: Apr. 23, 1926, Bred by John L. Buel, Litchfield, Conn. By Blue Ribbon 9431, Dam Felica 16500. Sold July 5, 1927 H. S. Morrow, Warren, Conn.
- 16761 MARY: June 1, 1926, Bred by John L. Buel, Litchfield, Conn. By Blue Ribbon 9431, Dam Maybell 16501.
- 16762 LENA: July 28, 1926, Bred by John L. Buel, Litchfield, Conn. By Blue Ribbon 9431, Dam Dairymaid 15505.
- 16763 ELLA: Aug. 15, 1926, Bred by John L. Buel, Litchfield, Conn. By Blue Ribbon 9431, Dam Lady Alma 3rd 14749.
- 16764 NETTIE: June 10, 1927, Bred by John L. Buel, Litchfield, Conn. By Blue Ribbon 9431, Dam Felecia 16500. Sold July 29, 1927 Mark J. Hammett, Washington, D. C.
- 16765 ROSALIE: Nov. 1, 1925, Bred by Chas. H. Brown, Ctr. Tuftonboro, N. H., By Queenie's Duke 9591, Dam Daisy 15696. Sold Oct. 25, 1928 W. H. Neal & Son, Meredith, N. H.
- 16766 BELLE OF LITCHFIELD: May 27, 1926, Bred by John L. Buel, Litchfield, Conn. By Blue Ribbon 9431, Dam Agnes 16421, Dropped property of F. W. Fuessenich, Torrington, Conn.
- 16767 BETSY: Nov. 13, 1926, Bred by Conn. Agri'l. College, Storrs, Conn. By Devondale Batchelder 9530, Dam Storrs' Carrie 16108, Dropped property of F. W. Fuessenich, Torrington, Conn.
- 16768 BLANCHE SWEET: Mar. 13, 1927, Bred by Conn. Agri'l College, Storrs, Conn. By Devondale Batchelder 9530, Dam Storrs' Jeanette 2nd 1641V, Dropped property of F. W. Fuessenich, Torrington, Conn.
- 16769 GRACE: Mar. 23, 1927, Bred by N. P. Beardsley, Roxbury, Conn, By Horace of Brookside 9633, Dam Charlotte A. 16645.
- 16770 LADY FENWICK: June 22, 1927, Bred by F. W. Fuessenich, Torrington, Ct. By Devondale Batchelder 9530, Dam Strawberry 16429.
- 16771 DAISY: July 12, 1927, Bred by F. W. Fuessenich, Torrington, Conn. By Devondale Batchelder 9530, Dam Adeline 16419. Sold Mar. 2, 1931, Harry M. Ball, E. Morris, Conn. Sold June 16, 1933 B. Bodian, Thomaston, Conn. Sold June 24, 1933 Austin Isham, Woodbury, Conn.
- 16772 Void.

COWS

- 16773 PRIMROSE B. 2ND: Mar. 1922, Bred by Chas. H. Brown, Ctr. Tuftonboro, N. H. By Riverside Prime 9324, Dam Primrose B. 15881. Sold May 10, 1927 W. H. Neal & Son, Meredith, N. H.
- 16774 HILLSIDE BELLE: Mar. 25, 1927, Bred by Chas. H. Brown, Ctr. Tuftonboro, N. H. By Queenie's Dulce 9591, Dam Red Cherry 15742, Sold June 18, 1927 W. H. Neal & Son, Meredith, N. H. Sold Dec. 30, 1927 E. B. Dane, Center Harbor, N. H.
- 16775 HILLSIDE MARGARET: Sept. 5, 1926, Bred by J. M. Neal, & Son, Meredith, N. H. By Batchelder's Devondale 9575, Dam Gilnockie Violet 2nd 16635, Sold May 20, 1927 W. H. Neal & Son, Meredith, N. H. Sold Dec. 30, 1927 E. B. Dane, Center Harbor, N. H.
- 16776 HILLSIDE DARTMOUTH GIRL: Sept. 18, 1926, Bred by W. H. Neal & Son, Meredith, N. H. By Batchelder's Devondale 9575, Dam Dartmouth Rose 15979.
- 16777 HILLSIDE RUTH: Feb. 20, 1927, Bred by J. M. Neal & Son, Meredith, N. H. By Batchelder's Devondale 9575, Dam Armistice 16104, Dropped property of W. H. Neal & Son, Meredith, N. H.
- 16778 JEAN OF BROOKSIDE: June 10, 1925, Bred by M. B. Thayer, Linesville, Pa. By Good Enough 9242, Dam Little Wonder 16156.
- 16779 LUARA: Feb. 12, 1926, Bred by M. B. Thayer, Linesville, Pa. By Good Enough 9242, Dam Darley Bell 16257.
- 16780 ROXY: May 10, 1926, Bred by M. B. Thayer, Linesville, Pa. By Good Enough 9242, Dam Brookside Bell 15048.
- 16781 MEADOW'S BRIGHT PROMISE: Oct. 30, 1925, Bred by John E. Gifford, Sutton, Mass. By Rosecroft Prince 8798. Dam Sharon Maid 14829, Sold Aug. 31, 1927 Ralph R. Richardson, Uxbridge, Mass.
- 16782 MEADOW QUEEN: Mar. 17, 1925, Bred by John E. Gifford, Sutton, Mass. By Rosecroft Prince 8798, Dam Dartmouth Queen 15978, Sold Aug. 31, 1927 Ralph R. Richardson, Uxbridge, Mass.
- 16783 EMILY MAY: July 14, 1926, Bred by John E. Gifford, Sutton, Mass. By Rosecroft Prince 8798, Dam Dartmouth Queen 15978. Sold. Aug. 1, 1927 Ralph R. Richardson, Uxbridge, Mass.
- 16784 ROSECROFT WINONA: Jan, 20, 1927, Bred by John E. Gifford, Sutton, Mass. By Rosecroft Prince 8798, Dam Sharon Maid 14829.
- 16785 ROSECROFT EMILY: May 20, 1927, Bred by John E. Gifford, Sutton, Mass. By Rosecroft Prince 8798, Dam Dartmouth Queen 15978.
- 16786 WAYSIDE LASSIE: Apr. 28, 1927, Bred by N. P. Beardsley, Roxbury, Ct. By Horace of Brookside 9633, Dam Ruth 16466, Dropped property of Wayside Inn, South Sudbury, Mass.
- 16787 IMP: Feb. 22, 1927, Bred by W. E. Martin, Plymouth, N. H. By Stub 9615 Dam Nancie 2nd. 16089.

COWS

- 16788 RUTH: Dec. 17, 1926, Bred by N. P. Beardsley, Roxbury, Conn. By Horace of Brookside 9633, Dam Sarah 2nd 16495, Dropped property of Howard Newbury, Torrington, Conn. Sold Apr. 8, 1930 Ralph G. Warner, Thomaston, Conn.
- 16789 MAPLENE: May 30, 1922, Bred by Lyman H. Strong, Cornwallville, N. Y, By Dandy M. 9468, Dam Sue of Maryland 16101 Sold Aug. 11, 1927 F. Chamberlain & Son, Maryland, N.Y.
- 16790 PINE HILL LADY: Nov. 25, 1922, Bred by F. A. Bartlett & Son, Meredith, N. H. By Baktash 9462, Dam City Girl 15850, Sold Nov. 30, 1922 Russell P. Brown, Meredith, N. H. Sold Mar. 27, 1926 Karl A. Hodges, Meredith, N. H. Sold June 20, 1928 Geo. D. Merrill & Sons, Lakeport, N. H. Sold Sept. 15, 1929 W. H. Neal & Son, Meredith, N. H.
- 16791 DORA A: Oct. 22, 1925, Bred by N. P. Beardsley, Roxbury, Conn. By Prince of Mansfield. 9566, Dam Sarah 2nd 16495.
- 16792 LOIS: Nov. 4, 1925, Bred by N. P. Beardsley, Roxbury, Conn. By Prince of Mansfield 9566, Dam Charlotte 16465.
- 16793 ELEANOR: Mar. 24, 1926, Bred by N. P. Beardsley, Roxbury, Conn, By Prince of Mansfield 9566, Dam Ruth 16466.
- 16794 PINE HILL LASS: Mar. 20, 1927, Bred by Karl A. Hodges, Meredith, N i;½ H. By Monarch 9619, Dam Hillside Lass 15849.
- 16V95 PINE HILL LADY 2ND: Apr. 24, 1927, Bred by Karl A. Hodges, Meredith, N. H, By Monarch 9619, Dam Pine Hill Lady 16790.
- 16796 LOVELY CHERRY: Apr. 24, 1927, Bred by Colin A. Campbell, Lebanon, Conn. By Earl of Hillside 9411, Dam Cherry Bud 15868.
- 16797 FAIR ELLEN: Feb. 8, 1924, Bred. By Colin A. Campbell, Lebanon, Conn. By Earl of Hillside 9411, Dam Fair Florence 5th 15334, Sold Mar. 16, 1934 Mrs. Myron W. Smith, Yantic, Conn.
- 16798 WYNONA: Apr. 22, 1924, Bred by Colin A. Campbell, Lebanon, Conn. By Earl of Hillside 9411, Dam Cherry Bud 15868. Sold. Nov. 2, 1927 Benj. E. Harwood, Chester, Conn.
- 16799 CHERRIO: Sept. 10, 1926, Bred by Benj. E. Harwood, Chester, Conn. By Cherry Boy 9022, Dam Frances 16199.
- 16800 CINDERELLA: May 2V, 1927, Bred by Benj. E. Harwood, Chester, Conn, By College Prince 9620. Dam Stella 16200.
- 16801 WINSOME BAWLSOME: Apr. 16, 1925, Bred by Colin A. Campbell, Lebanon, Conn. By Earl of Hillside 9411, Dam Grace 15335.
- 16802 EARL'S MYSIE: June 12, 1925, Bred by Colin A. Campbell, Lebanon, Conn. By Earl of Hillside 9411, Dam Mysie 7th 15118.

COWS

- 16803 MILDRED: Jan. 30, 1927, Bred by Wm. L. Gilbert, Thomaston, Conn. By Cherry Ranger 9629, Dam Masher 15714.
- 16804 FLAME: Jan. 11, 1927, Bred by Wm. L. Gilbert, Thomaston, Conn, By Cherry Ranger 9629, Dam Cherry 16307.
- 16805 PRIM ROSE: Jan. 24, 1927, Bred. By Wm. L. Gilbert, Thomaston, Conn. By Cherry Ranger 9629, Dam Beauty 16482.
- 16806 FLOWER: Jan. 17, 1927, Bred by Colin A. Campbell, Lebanon, Conn. By Earl of Hillside 9411, Dam Florence 16055, Sold Nov. 2, 1927 Benj. E. Harwood., Chester, Conn.
- 16807 GRACIOUS: May 12, 1926, Bred. By Colin A. Campbell, Lebanon, Conn. By Earl of Hillside 9411, Dam Grace 15335, Sold Nov. 2, 1927 Benj. E, Harwood, Chester, Conn. Sold Nov. 23, 1933 Alice C. Bosworth, Eastford, Conn. Name changed from Fractious Nov. 2, 1927.
- 16808 CYNTHIA RUNAWAY: June 14, 1926, Bred by Colin A. Campbell, Lebanon, Conn. By Earl of Hillside 9411, Dam Mary 15336 .
- 16809 FLOWER 2ND: Apr. 6, 1927, Bred, by Colin A. Campbell, Lebanon, Conn. By Earl of Hillside 9411, Dam Florence 16055, Sold Nov. 2, 1927 Benj, E. Harwood, Chester, Conn.
- 16810 CHARMER: June 26, 1927, Bred by Colin A. Campbell, Lebanon, Conn, By Earl of Hillside 9411, Dam Grace 15335. Sold Nov. 2, 1927 Benj. E. Harwood, Chester, Conn. Name changed from Brilliant Boohoo Nov. 2, 1927.
- 16811 NANCY: Feb. 4, 1927, Bred by Wm. L. Gilbert, Thomaston, Conn. By Cherry Ranger 9629, Dam Gypsy Girl 15715.
- 16812 QUEENIE April 29, 1927 Bred by E Leroy Brown, E. Brownfield, Me. By Uncas 9630, Dam Ruth 16521.
- 16813 SLEPPY JANE: Dec. 1921, Bred by E. G. Palmer, Ridgeway, S. C. By King of Rosecroft 8874, Dam Pomola 15220.
- 16814 NEXT: Jan. 7, 1922, Bred by E. G. Palmer, Ridgeway, S. C. By King of Rosecroft 8874, Dam Star Light 15877.
- 16815 LADY BESS: June 20, 1926, Bred by E. G. Palmer, Ridgeway, S. C. By Bewick 9442, Dam Circe 16140.
- 16816 JESSICA: Oct. 12, 1926, Bred by W. E. Miller, Gurdon, Ark. By Northview Calvin 9589, Dam Romance 15731.
- 16817 JUNIPER: Oct. 25, 1926, Bred by W. E. Miller, Gurdon, Ark. By Northview Calvin, 9589, Dam Receipt 15725.
- 16818 JUANA: Nov. 5, 1926, Bred by W. E. Miller, Gurdon, Ark. By Northview Calvin 9589, Dam Simplicity 15728.

COWS

- 16819 COMFORT: Mar. 10, 1927, Bred by W. E. Miller, Gurdon, Ark. By Northview Calvin 9589, Dam Rowena 15865.
- 16820 CARMEN: Mar. 15, 1927, Bred by W. E. Miller, Gurdon, Ark. By Northview Calvin 9589, Dam Gloria 15862, Sold June 20, 1936 Miles H. McKee, Keithville, La.
- 16821 CONNIPTION: Apr. 5, 1927, Bred by W. E. Miller, Gurdon, Ark. By Northview Calvin 9589, Dam Leota 15907, Sold June 20, 1936 Miles H. McKee, Keithville, La.
- 16822 CONTENTMENT: Apr. 14, 1927, Bred by W. E. Miller, Gurdon, Ark. By Northview Calvin 9589, Dam Bo Peep 15866 .
- 16823 CREDENCE: Apr. 18, 1927, Bred by W. E. Miller, Gurdon, Ark. By Northview Calvin 9589, Dam Simplex 16529.
- 16824 ANNETTE 2ND: Dec. 23, 1926, Bred by W. E. Gird, Bonsall, Cal. By Paymaster 9492, Dam Annette 16191.
- 16825 POLLED ANGRISTINE: Jan. 15, 1927, Bred. By W. E. Gird, Bonsall, Cal. By Missouri Standard 9491, Dam Angristine 15757.
- 16826 BONSALL ROSE: Apr. 30, 1927, Bred. By W. E. Gird, Bonsall, Cal, By Bonsall 9551, Dam Ramona Ruby 16532.
- 16827 ANNETTE 3RD: Nov. 6, 1927, Bred. By W. E. Gird, Bonsall, Cal. By Missouri Standard 9491, Dam Annette 16191.
- 16828 WAYSIDE ROSE: Jan. 28, 1927, Bred by N. P. Beardsley, Roxbury, Conn. By Horace of Brookside 9633, Dam Charlotte 3rd 16644, Dropped property of Wayside Inn, South Sudbury, Mass.
- 16829 WAYSIDE RENA: Aug. 12, 1927, Bred by John E. Gifford, Sutton, Mass. By Rosecroft Prince 8798, Dam Cynthia 16389, Dropped property of Wayside Inn, South Sudbury, Mass.
- 16830 WAYSIDE RETA: Aug. 25, 1927, Bred by N. P. Beardsley, Roxbury, Conn. By Horace of Brookside 9633, Dam Rachel 2nd 16052, Dropped property of Wayside Inn, South Sudbury, Mass.
- 16831 QUEEN'S MIAMI EMERALD: Nov. 27, 1925, Bred by J. Coffing & Son, Macy, Ind., By Case's Northview King 9458, Dam Sunbeam's Miami Queen 16554.
- 16832 PEARL'S MIAMI ROSE: Mar. 4, 1926, Bred by J. Coffing & Son, Macy, Ind. By Red Rose' s Earl 9635, Dam Lady' s Miami Pearl 16630.
- 16833 BEULAH: June 26, 1927, Bred by J. L. Buel, Litchfield, Conn. By Blue Ribbon 9431, Dam Pink 16428. Sold Apr. 10, 1928 C. G. Hawley, Southbury, Conn. Sold May 30, 1930 Willard A. Perkins, Torrington, Conn,
- 16834 MARGIE: Sept. 15, 1927, Bred by E. Arrington, Brookhaven, Miss, By Northview Perfection 9540, Dam Northview Lady 16343, Sold Sept. 2, 1933 J. M. West, Houston, Texas.

COWS

- 16835 MAVIS: Oct. 4, 1927, Bred by E. Arrington, Brookhaven, Miss. By Northview Perfection 9540, Dam June You'll Do 16252, Sold Sept. 2, 1933 J. M. West, Houston, Texas.
- 16836 FLORELLA: July 14, 1927, Bred by E. G. Palmer, Ridgeway, S. C. By Bewick 9442, Dam Betsy Belle 15572.
- 16837 BELLE OF CHESTER: June 4, 1927, Bred by F. L. Bemis, Huntington, Mass. By Rosecroft Rufus 9618, Dam Rose of Dartmouth 16623.
- 16838 IRENE: Sept. 15, 1927 Bred by Conn. Agri'l. College, Storrs, Conn. By Duke of Roxbury 9180, Dam Rosecroft Dolly Dimple 16585 Sold Oct. 15, 1930 Henry F. Allen, Moultonboro, N. H.,
- 16839 ROSEBUD: Sept. 6, 1927, Bred by Conn, Agri'l. College, Storrs, Conn. By Duke of Roxbury 9180, Dam Monarch' s Rose 16548. Sold Jan. 25, 1930 Robert Whittle, Mystic, Conn.
- 16840 CONSTANCE: Apr. 5, 1928, Bred by Conn. Agri'l. College, Storrs, Ct. By Duke of Roxbury 9180, Dam Stella 16702.
- 16841 WAYSIDE NAN: Mar. 7, 1928, Bred by Wayside Inn, So. Sudbury, Mass. By Rosecroft Ben Bolt 9656, Dam Natalie 16647.
- 16842 WAYSIDE PET: Mar. 9, 1928, Bred by Wayside Inn, So. Sudbury, Mass. By Rosecroft Ben Bolt 9656, Dam Rachel 3rd 16054.
- 16843 WAYSIDE FANNIE: Mar. 26, 1928, Bred by Wayside Inn, So. Sudbury, Mass. By Rosecroft Ben Bolt 9656, Dam Victoria 16300,
- 16844 DUCHESS BATCHELDER: Sept. 18, 1926, Bred by Batchelder Farms, Mont Vernon, N. H. By Batchelder Tom 9577, Dam Duchess of Weathersfield, Vt. 16336, Sold June 18, 1928 John E. Marble Monterey, Cal.
- 16845 SWEET MARIE BATCHELDER: Oct. 21, 1926, Bred by Batchelder Farms, Mont Vernon, N. H. By Batchelders Delight 9598, Dam Sweet Marie 16018, Sold Jun. 18, 1928 John E. Marble, Monterey, Cal.
- 16846 LULU OF BATCHELDER FARMS 2ND: Nov. 17, 1926, Bred by Batchelder Farms, Mont Vernon, N. H. By Batchelder Tom 9577, Dam Lulu of Batchelder Farms 16360, Sold June 18, 1928 John E. Marble, Monterey, Cal,
- 16847 LULU BATCHELDER: Oct. 14, 1927, Bred by Batchelder Farms, Mont Vernon, N. H. By Nebo Batchelder 3rd 9600, Dam Lulu of Batchelder Farms 16360. Sold June 18, 1928, John E. Marble, Monterey, Cal.
- 16848 EUNICE BATCHELDER: Jan. 19, 1928, Bred by Batchelder Farms, Mont Vernon, N. H. By Indian Batchelder 9649, Dam Eunice Goulden Ridge 16518, Sold Jun. 18, 1928 John E. Marble, Monterey, Cal.
- 16849 BATCHELDER MAID 4TH: Feb. 11, 1928, Bred by Batchelder Farms, Mont Vernon, N. H. By Indian Batchelder 9649, Dam Batchelder Maid 3rd 16682, Sold June 18, 1928 John E. Marble, Monterey, Cal.

COWS

- 16850 BLANCHE BATCHELDER 3RD: Mar. 7, 1928, Bred by Batchelder Farms, Mont Vernon, N. H. By Indian Batchelder 9649, Dam Blanche Batchelder 2nd 16680, Sold June 18, 1928, John E. Marble, Monterey, Cal.
- 16851 BATCHELDER GIRL: Mar. 24, 1928, Bred by Batchelder Farms, Mont Vernon, N. H. By Nebo Batchelder 3rd 9600, Dam Dartmouth Girl 4th 16471, Sold June 18, 1928 John E. Marble, Monterey, Cal.
- 16852 NANCY BATCHELDER 2ND: Mar. 26, 1928, Bred by Batchelder Farms, Mont Vernon, N. H. By Nebo Batchelder 9600, Dam Nancy Batchelder 16558. Sold Jun. 18, 1928 John E. Marble, Monterey, Cal.
- 16853 RED ROSE BATCHELDER 2ND: Mar. 28, 1928, Bred by Batchelder Farms, Mont Vernon, N. H. By Nebo Batchelder 3rd 9600, Dam Red Rose Batchelder 16679, Sold June 18, 1928 John E. Marble, Monterey, Cal.
- 16854 MARIE BATCHELDER: June 6, 1928, Bred by Batchelder Farms, Mont Vernon, N. H. By Nebo Batchelder 9600, Dam Sweet Marie 16018, Sold June 18, 1928 John E. Marble, Monterey, Cal.
- 16855 HILDA BATCHELDER: Sept. 23, 1927, Bred by Batchelder Farms, Mont Vernon, N. H. By Nebo Batchelder 3rd 9600, Dam Duchess of Weathersfield, Vt. 16336, Sold June 18, 1928 John E. Marble, Monterey, Cal.
- 16856 ANXIETY: Nov. 15, 1927, Bred. By Colin A. Campbell, Lebanon, Conn, By Earl of Hillside 9411, Dam Cherry Dubble 16412, Sold July 15, 1928 Ralph G. Barton, Ludlow, Vt.
- 16857 RELIEF: Dec. 7, 1927, Bred by Colin A. Campbell, Lebanon, Conn. By Earl of Hillside 9411, Dam Lovely Cherry 16796, Sold July 15, 1928 Ralph G. Barton, Ludlow, Vt.
- 16858 HANNAH SPUNKY: Jan. 28, 1928, Bred by Colin A. Campbell, Lebanon, Conn. By Earl of Hillside 9411, Dam Anna A. 16218.
- 16859 GERALDEAN: Mar. 10, 1927, M. B. Thayer, Linesville, Pa. By Good Enough 9242, Dam Little Pet 16157.
- 16860 BROOKSIDE LADY: Mar. 10, 1927, Bred by M. B. Thayer, Linesville, Pa. By Good Enough 9242, Dam Brookside Belle 15048.
- 16861 NAN OF BROOKSIDE: Apr. 10, 1927, Bred by M. B. Thayer, Linesville, Pa. By Good Enough 9242, Dam Darly Bell 16257.

COWS

- 16862 CHRISTMAS; Dec. 25, 1927, Bred. By M. B. Thayer, Linesville, Pa.
By Good Enough 9242, Dam Elsie of Brookside 16626.
- 16863 LAURA OF BROOKSIDE: Feb. 28, 1928, Bred by M. B. Thayer,
Linesville, Pa. By Good Enough, Dam Laura. 16779.
- 16864 PEGGY JOYCE: Mar. 1, 1928, Bred by M.. B. Thayer, Linesville, Pa.
By Good Enough 9242, Dam Brookside Bell 15048.
- 16865 BELL OF BROOKSIDE: May 8, 1928, Bred by M. B. Thayer,
Linesville, Pa. By Good Enough 9242, Dam Darly Bell 16257.
- 16866 HILLSIDE QUEEN 3RD: Aug;. 22, 1927, Bred by W. H. Neal & Son,
Meredith, N. H. By Prince of Hillside 9641, Dam Village Girl 3rd 16147.
- 16867 ROSECROFT RUTH G Sept 4, 1927, Bred by Leon M. Shumway,
Williamsburg, Mass. By Batchelder's Delay 9572, Dam Ruth 2nd 15121
Sold Oct. 5, 1927 John E. Gifford, Sutton, Mass. Sold June 22, 1937 Warren
G. Joudry, Worcester, Mass.
- 16868 ROSECROFT MAY BELLE: Nov. 20, 1937, Bred oy Leon M.
Shumway, Williamsburg, Mass. By Batchelder' s Delay 9572, Dam
Rosecroft Dolly Belle 16674, Sold Dec. 31, 1927, John. E. Gifford, Sutton,
Mass.
- 16869 ROSECROFT PRINCE'S LASS: Apr. 27, 1928, Bred by John E.
Gifford, Sutton, Mass. By RosecroftI, Prince 8798, Dam Rosecroft Ruth
16486. Sold June 22, 1937, Hiram Harlow, Shrewsbury, Mass.
- 16870 ROSECROFT GAZELLE: May 5, 1928, Bred by John E. Gifford,
Sutton, Mass. By Rosecroft Ringleader 9693, Dam Rosecroft Hazel 16700.
- 16871 JULIET 2ND: Dec. 8, 1926, Bred by W. E. Gird, Bonsall, Cal. By
Bonsall 9551, Dam Juliet 16250.
- 16872 TULSA 2ND: Jan. 20, 1928, Bred by W. E. Gird, Bonsall, Cal. By
Missouri Standard 9491, Dam Tulsa 16099.
- 16873 RED GIRL 2ND: Apr. 24, 1928, Bred by Karl A. Hodges, Meredith, N.
H. By Monarch 9619, Dam Red Girl 16541.
- 16874 MT. SHASTA BELL: Feb. 1, 1924, Bred by H. H. Hessig, Beswick,
Cal. By Carnargo the 2nd 9434, Dam Della June 16034
- 16875 RED GLOW: Apr. 13, 1924, Bred by H. H. Hessig, Beswick, Cal. By
Carnargo the 2nd 9434, Dam Red Star 15970,
- 16876 YNEMA MAY FLOWER: May 1, 1924, Bred by H. H. Hessig,
Beswick, Cal. By Carnargo the 2nd 9434, Dam Ynema 15704.
- 16877 HESSIG'S RAMONA: Mar. 2, 1925, Bred by H. H. Hessig, Beswick,
Cal. By Carnargo the 2nd 9434, Dam Red Star 15970.

COWS

- 16878 YNEMA SISKIGON: July 9, 1925, Bred by H. H. Hessig, Beswick, Cal. By Carnargo the 2nd 9434, Dam Ynema 15704.
- 16879 SISKIGON QUEEN: Apr. 10, 1926, Bred by H. H. Hessig, Beswick, Cal. By Carnargo the 2nd 9434, Dam Regina of Roseholm 4th 15574.
- 16880 DELLA SONG BIRD: May 5, 1926, Bred by H. H. Hessig, Beswick, Cal. By Carnargo the 2nd 9434, Dam Della Jane 16034.
- 16881 YNEMA RIDDLE: Aug. 5, 1926, Bred by H. H. Hessig, Beswick, Cal, By Carnargo the 2nd. 9434, Dam Ynema 15704
- 16882 TINA 7TH: Nov. 7, 1927, Bred by W. E. Martin, Plymouth, N. H. By Stub 9615, Dam Tina 2nd 15947, Sold. Feb. 8, 1930 Carroll A. Hodges, Meredith, N. H. Sold. Nov. 15, 1932 W. H. Neal & Son, Meredith, N. H.
- 16883 PLYMOUTH GIRL: Apr. 10, 1928, Bred by H. P. Birden, Barkhamsted., Conn. By Honey Duke 9671, Dam Buty 16723, Sold Apr. 13, 1928 Ralph Warner, Thomaston, Conn. Sold Aug. 29, 1932 Fred L. Smith, Burlington., Conn.
- 16884 DUKE'S BELLE: June 1, 1928, Bred by Conn. Agri'l. College, Storrs, Conn. By Duke of Roxbury 9180, Dam Storrs' Belle 16418. Sold Oct. 15, 1950 Henry F. Allen, Moultonboro, N. H.
- 16885 DUKE'S ROSE: Aug. 21, 1928, Bred by Conn. Agri'l College, Storrs, Conn. By Duke of Roxbury 9180, Dam Jean's Last 16703. Sold. Oct. 15, 1930 Herry F. Allen, Moultonboro, N. H.
- 16886 ROSALIND: Aug. 21, 1928, Bred by Conn. Agri'l College, Storrs, Ct. By Duke of Roxbury 9180, Darn Monarch's Rose 16548. Sold Nov. 8, 1923 Paul Bahre, Collinsville, Conn.
- 16887 WOODSIDE ROSE: Sept. 4, 1928, Bred by Conn. Agri'l. College, Storrs, Conn. By Dulce of Roxbury 9100, Dam Monarch's Rose 2nd 16591, Sold Sept. 6, 1928 Paul Bahre, Collinsville, Conn.
- 16888 BRIGHT PROMISE: NOV. 25, 1927, Bred by F. L. Bemis, Huntington Mass. By Rosecroft Rufus 9618, Dam Bright Promise of Dartmouth 3rd 16282.
- 16889 CLARA BELL OF DARTMOUTH 2ND: Dec. 20, 1927, Bred by F. L. Bemis, Huntington, Mass. By Rosecroft Rufus 9618, Dam Clara Bell of Dartmouth 16281.
- 16890 DORA: Sept. 5, 1928, Bred by Batchelder Farms, Mont Vernon, N. H. By Nebo Batchelder 3rd. 9600, Dam Dora Goulden Ridge 16575. Dropped property of John E. Marble, Monterey, Cal.
- 16890 HOLLY: July 13, 19928, Bred by Batchelder Farms, Mont Vernon, N. H. By Nebo Batchelder 3rd 9600, Batchelder Molly 16515, Dropped the property of John E. Marble, Monterey, Cal.

COWS

- 16892 LAURA: Sept. 25, 1928, Bred by Batchelder Farms, Mont Vernon, N.H. By Nebo Batchelder 3rd 9600, Dam Laura Batchelder 16686. Dropped property of John E. Marble, Monterey, Cal.
- 16893 LULA: Sept. 26, 1928, Bred by Bstchelder Farms, Mont Vernon, N. H. By Nebo Batchelder 3rd 9600, Dam Lula of Batchelder Farms 16360. Dropped property of John E. Marble, Monterey, Cal.
- 16894 HONEYSUCLE: July 21, 1928, Bred by Batchelder Farms, Mont Vernon, N. H. By Nebo Batchelder 3rd 9600, Dam Honeysucle Goulden Ridge 16573. Dropped property of John E. Marble, Monterey, Cal.
- 16895 LULA 2ND: Oct. 2, 1928, Bred by Batchelder Farms, Mont Vernon, N. H. By Nebo Batchelder 3rd 9600, Dam Lula of Batchelder Farms 2nd 16846, Dropped property of John E. Marble, Monterey, Cal.
- 16896 INDIANA 2ND: Oct. 15, 1928, Bred by Batchelder Farms, Mont Vernon, N. H. By Nebo Batchelder 3rd 9600, Dsm Indiana 15824, Dropped property of John E. Marble, Monterey, Cal.
- 16897 WAYSIDE BESS: Aug. 18, 1928, Bred by Wayside Inn, So. Sudbury, Mass. By Wayside Chief 9689, Dam Angelia 16599.
- 16898 WAYSIDE BEAUTY: Aug. 27, 1928, Bred by Wayside Inn, So. Sudbury Mass. By Wayside Chief 9689, Dam Rachel 2nd 16052.
- 16899 WAYSIDE CHERRY: Aug. 30, 1928, Bred by Wayside Inn, So. Sudbury Mass. By Wayside Chief 9689, Dam Syracuse Rose 16488.
- 16900 WAYSIDE BETTY: Oct. 8, 1928, Bred by Wayside Inn, So. Sudbury, Mass. By Wayside Chief 9689, Dam Cynthia 16389.
- 16901 NORTHVIEW DAISY: Mar. 14, 1926, Bred by Case & Elling, Concordia, Mo. By Northview Beacon 9548, Dam Gabe's Daisy 16382.
- 16902 KITTY: June 6, 1926, Bred. By Case & Elling, Concordia, Mo. By Coffing's Miami King 9628, Dam Katrina 2nd 16380.
- 16903 MIAMI BESS: Oct. 11, 1926, Bred by Case & Elling, Concordia, Mo. By Duke of Miami 9680, Dam Northview Bess 16447.
- 16904 MAY BELLE: May 2, 1927, Bred by Case & Elling, Concordia, Mo. By Duke of Miami 9680, Dam Silver Belle 15755.
- 16905 JULIA 2ND: May 14, 1927, Bred by Case & Elling, Concordia, Mo. By Coffing's Miami King 9628, Dam Julia 16134.
- 16906 ANNIE SPRAGG: July 24, 1927, Bred by Case & Elling, Concordia, Mo. By Coffing's Miami King 9628, Dam Northview Annie 16450.
- 16907 MISS MISSOURI: July 27, 1927, Bred by Case & Elling, Concordia, Mo. By Coffing's Miami King 9628, Dam Mo. Lady 16381.

COWS

- 16908 GWENDOLYN: Nov. 11, 1927, Bred by Case & Elling, Concordia, Mo, By Coffing's Miami King 9628, Dam Gwenivere 16609. Sold Apr. 15, 1930 J. W. Powell, Liberty, Miss.
- 16909 RED LADY 2ND: Mar. 4, 1928, Bred by Case & Elling, Concordia, Mo. By Coffing's Miami King 9628. Dam Red Lady 16015.
- 16910 MISS MIAMI: Apr. 18, 1926, Bred by Case & Elling, Concordia, Mo. By Lady's Miami Duke 9628, Dam Myrtle 16254.
- 16911 SEPTEMBER LADY: Sept. 8, 1926, Bred by Case & Elling, Concordia, Mo. By Coffing's Miami King 9628, Dam Mo. Lady 16381.
- 16912 VILLAGE QUEEN: May 27, 1928, Bred by E. Arrington, Brookhaven Miss. By Villager of Hillside 9694, Dam Dolly Dimple 16748 Sold Nov. 15, 1928 J. C. Magee, Homesville, Miss.
- 16913 FIREFLY: July 7, 1928, Bred by Rodney S. Adams, Hebron, N.H, By Curley 9593, Dam Maples Maid 16581.
- 16914 POLA: Sept. 8, 1928, Bred by Rodney S. Adams, Hebron, N.H. By Curley 9593, Dam Connie 15946.
- 16915 RED ROSE: Sept. 9, 1928, Bred by Rodney S. Adams, Hebron, N. H. By Curley 9593, Dam Bess 16607.
- 16916 JEANETTE 2ND: Sept. 15, 1928, Bred by E. B. Dane, Ctr. Harbor, N. H. By Carroll County 9704, Dam Monarch's Jean 16666.
- 16917 EMMA LADD: Oct. 8, 1925, Bred by Case & Elling, Concordia, Mo, By Northview Beacon 9548, Dam Northview Ruby 16506.
- 16918 BUENAVENTURA: Jan. 10, 1929, Bred by Batchelder Farms, Mont Vernon, N. H. By Nebo Batchelder 3rd 9600, Dam Eunice Goulden Ridge 16518. Dropped property of John E. Marble, Monterey, Cal.
- 16919 LADY GODIVA OF COVENTRY: Aug. 26, 1927, Bred by Conn. Agri'l. College, Storrs, Conn. By Duke of Roxbury 9180, Dam Monarch's Jean 16666. Dropped property of Geo. Dudley Seymour, So. Coventry, Ct.
- 16920 ANN HYDE: Oct. 29, 1927, Bred by Myron E. Green, Mansfield Depot, Conn, By Lebanon Wonder 9696, Dam Daisy Hyde 2nd 16216, Dropped property of Geo. Dudley Seymour, So. Coventry, Conn.
- 16921 BETTY: Sept. 2, 1927, Bred by Case & Elling, Concordia, Mo. By Coffing's Miami King 9628, Dam Northview Bess 16447. Sold Apr. 15, 1930 L. T. Ventress, Woodville, Miss.
- 16922 SUSAN: Oct. 18, 1928, Bred by W. E. Martin, Plymouth, N. H. By Daisy's Duke 9670, Dam Tina 5th 16663.
- 16923 MIRANDA: Jan. 1, 1929, Bred by W. E. Martin, Plymouth N. H. By Daisy's Duke 9670, Dam Tina 2nd 15947.

COWS

- 16924 WAYSIDE JEWEL: Mar.. 20, 1929, Bred by Wayside Inn, So. Sudbury, Mass. By Wayside Chief 9689, Dam Rachel 3rd 16054.
- 16925 WITCH HAZEL: Mar. 5, 1929, Bred. By Conn. Agrl'l. College, Storrs, Conn. By Batchelder's Delay 9572, DamTulip B.16734.
- 16926 MEADOW BELLE'S AUGUSTA: Apr. 11, 1928, Bred by Col. W. Garland Fay, Leonardtown, Md. By Belle's Miami Augustus 9676, Dam MaryJane 16665.
- 16927 SUZANNE: June 6, 1928, Bred by Col. W. Garland Fay, Leonardtown, Md. By Belle's Miami Augustus 9676, Dam Marybel 16706.
- 16928 MRYTLE: June 20, 1927, Bred by Chas. H. Brown, Ctr.Tuftonboro, N. H. By Queenie's Duke 9591, Dam Daisy 2nd 16673.
- 16929 PANSY: Oct. 20, 1927, Bred by Chas, H. Brown, Ctr. Tuftonboro N. H. By Queenie's Duke 9591, Dam Daisy 15696. Sold Apr. 26, 1937 E. B. Robinson, Centreville, Miss.
- 16930 EMILY: Mar. 15, 1929, Bred by Howard J. Newbury, Torrington, Conn. By Thomaston Boy 9596, Dam Sarah 2nd 16495. Sold Apr. 18, 1929 Maurice E. Minor, Terryville Conn.
- 16931 PAULINE: Jan. 5, 1928, Bred by E. Arrington, Brookhaven, Miss. By Northview Perfection 9540, Dam Northview Queen 16436, Sold Oct. 30, 1930 J. W. Read Jr., Biloxi, Miss. Sold July 1, 1936 Wilmer Godbold, McCall Creek, Miss.
- 16932 SUSIE MAY: Aug. 21, 1928, Bred by E. Arrington, Brookhaven, Miss. By Northview Perfection 9540, Dam Rose Lee 16747, Sold Jan. 4, 1930 J. W. Read, Biloxi, Miss. Sold July 11, 1936 Wilmer Godbold, McCall Creek, Miss.
- 16933 ALLINE: Apr. 13, 1929, Bred by E. Arrington, Brookhaven, Miss. By Northview Perfection 9540, Dam Reita 2nd 16194, Sold Jan. 4, 1930 J. W. Read, Biloxi, Miss. Sold. July 11, 1936 Wilmer Godbold, McCall Creek, Miss.
- 16934 CHERRY FAIR: Apr. 15, 1928, Bred by Colin A. Campbell, Lebanon, Conn. By Earl of Hillside 9411, Dam Fair Elling 16797,
- 16935 DAIRMIDS' CHERRY: Apr. 17, 1928, Bred by Colin A. Campbell, Lebanon, Conn. By Diarmid 9709, Dam Cherry Bud 15868.
- 16936 UNITY BEAUTY 2ND: Dec. 10, 1926, Bred by Raymond C. Barrows Stafford Springs, Conn. By Duke of Roxbury 9180, Dam Rosecroft Beauty 15490.
- 16937 SLIM: Nov. 26, 1928, Bred by Benj. E. Harwood, Chester, Conn. By Rosecroft Pathfinder 9692, Dam Unity Nell 16650.
- 16938 INDIAN FLO: Dec. 30, 1928, Bred by Benj. E. Harwood, Chester, Conn. By Rosecroft Pathfinder 9692, Dam Flower 16806.

COWS

- 16939 CHEER LEADER: Jan. 6, 1929, Bred. By Benj. E. Harwood, Chester, Conn. By Rosecroft Pathfinder 9692, Dam Cherrio 16799.
- 16940 NONA: Mar. 26, 1929, Bred by Benj. E. Harwood, Chester, Conn. By Rosecroft Pathfinder 9692, Dam Wynona 16798. Sold Nov. 3, 1933 Colin A. Campbell, Lebanon, Conn.
- 16941 CUBA 3rd: Apr. 2, 1926, Bred by C. G. Hawley, Southbury, Conn. By Duke of Chord 9622, Dam Cuba 2nd 16605.
- 16942 PRIDE OF DARTMOUTH 3RD: Feb. 24, 1928, Bred. By F. L. Bemis, Huntington, Mass. By Rosecroft Rufus 9618, Dam Pride of Dartmouth 2nd 16278.
- 16943 BELLE OF DARTMOUTH: May 4, 1928, Bred by F. L. Bemis, Huntington, Mass. By Rosecroft Rufus 9618, Dam Rose of Dartmouth 16623.
- 16944 PASADENA: Apr. 15, 1929, Bred by John E. Marble, Monterey, Cal. By Nebo Batchelder 3rd 9600, Dam Panzy 16235.
- 16945 SELMA: May 3, 1929, Bred by John E. Marble, Monterey, Cal. By Nebo Batchelder 3rd 9600, Dam Dagmar Goulden Ridge 16516.
- 16946 ISABELLE ABSHIRE: Mar. 3, 1927, Bred by Jesse Abshire, Roann, Ind. By Belle's Cherry King 9594, Dam Meadow Bell 3rd 16628.
- 16947 PEARL ABSHIRE: Mar. 16, 1928, Bred by Jesse Abshire, Roann, Ind. By Belle's Cherry King 9594, Dam Meadow Belle 3rd 16628.
- 16948 WOODSIDE WILDA: Jan. 30, 1926, Bred by Myron E. Green, Mansfield Depot, Conn. By Unity Jack 9595, Dam Lena 3rd 16214.
- 16949 WOODSIDE JUNE: June 2, 1927, Bred by Myron E. Green, Mansfield Depot, Conn. By Unity Jack 9595, Dam Lena 4th 15934.
- 16950 WOODSIDE JULIA: Sept. 3, 1927, Bred by Myron E. Green, Mansfield Depot, Conn. By Lebanon Wonder 9696, Dam Julia Green 16484, Sold June 22, 1934 F. R. Orcutt, Andover, Conn.
- 16951 WOODSIDE ROSE: Sept. 5, 1927, Bred by Myron E. Green, Mansfield Depot, Conn. By Lebanon Wonder 9696, Dam Unity Rose 16392,
- 16952 WOODSIDE STAR: Sept. 25, 1927, Bred by Myron E. Green, Mansfield Depot, Conn. By Lebanon Wonder 9696, Dam Belle H. 2nd 16215
- 16953 WOODSIDE DELIGHT: Oct. 3, 1927, Bred by Myron E. Green, Mansfield Depot, Conn. By Lebanon Wonder 9696, Dam Happy 2nd 15935, Sold June 22, 1934, Joseph Golding, Fiskdale, Mass.
- 16954 WOODSIDE LAPETITE: Dec. 21, 1927, Bred by Myron E. Green, Mansfield Depot, Conn. By Lebanon Wonder 9696, Dam Lena 3rd 16214.

COWS

- 16955 WOODSIDE BEAUTY: July 18, 1928, Bred by Myron E. Green, Mansfield Depot, Conn. By Lebanon Wonder 9696, Dam Beauty 16485.
- 16956 WOODSIDE STARLIGHT: Nov. 2, 1928, Bred by Nyron E. Green, Mansfield Depot, Conn. By Lebanon Wonder 9696, Dam Belle H. 2nd 16215, Sold June 22, 1934 J. J. Tiffany, Lyme, Conn.
- 16957 PRIDE'S MIAMI DORTHY: Feb. 12, 1928, Bred by J. Coffing & Son, Macy, Ind. By Cases Northview King 9458, Dam United Pride 16718.
- 16958 ROSE'S MIAMI PATRECIA: Mar. 17, 1928, Bred by J. Coffing & Son, Macy, Ind. By Northview Silver Beacon 9688, Dam Pearl's Miami Rose 16832, Sold Oct. 18, 1933 J. M. West, Houston, Texas.
- 16959 MEADOW BELLE 9TH: Apr. 12, 1929, Bred by J. Coffing & Son, Macy, Ind. By Red Rose's Earl 9635, Dam Meadow Belle 6th 16551.
- 16960 MAY'S MIAMI AUGUSTA: Aug. 19, 1928, Bred by J. Coffing & Son, Macy, Ind. By Case's Northview King 9458, Dam Fern's May Queen 15739
- 16961 VELVET ROCK ROSE: Apr. 30, 1924, Bred by Willis H. Bliss, Hanover, N. H. By Prince of Greensboro 9470, Dam Rose of Velvet Rock 15989, Sold Oct. 15, 1929 E. H. Marshall, Hanover, N. H.
- 16962 VELVET ROCK PRIDE: Jan. 26, 1925, Bred by E. H. Marshall, Hanover, N. H. By Diamond Goulden Ridge 9579, Dam Pride 15142.
- 16963 PRIDE OF VELVET ROCK 2ND: Aug. 2, 1927, Bred by E. H. Marshall, Hanover, N. H. By Diamond Goulden Ridge 9579, Dam Pride of Velvet Rock 16493.
- 16964 VELVET ROCK ROSE 2ND: Nov. 16, 1927, Bred by E. H. Marshall, Hanover, N. H. By Diamond Goulden Ridge 9579, Dam Velvet Rock Rose 16961.
- 16965 VELVET ROCK MIGGETT: May 7, 1928, Bred by E. H. Marshall, Hanover, N. H. By Diamond Goulden Ridge 9579, Dam Miggett 16492.
- 16966 VELVET ROCK DUCHESS: May 29, 1928, Bred by E. H. Marshall, Hanover, N. H. By Diamond Goulden Ridge 9579, Dam Duchess 2nd 16283
- 16967 PRIDE OF VELVET ROCK 3RD: Nov. 30, 1928, Bred by E. H. Marshall, Hanover, N. H. By Diamond Goulden Ridge 9579, Dam Pride of Velvet Rock 16943, Sold Jan. 21, 1935 R. W. Willey, Norwich, Vt.
- 16968 ROSE OF VELVET ROCK 3RD: Dec. 12, 1928, Bred by E. H. Marshall, Hanover, N. H. By Diamond Goulden Ridge 9579, Dam Rose of Velvet Rock 15989,
- 16969 VELVET ROCK DUCHESS: Apr. 6, 1929, Bred by E. H. Marshall, Hanover, N. H. By Duke of Velvet Rock 9747, Dam Duchess 2nd 16283.

COWS

- 16970 VELVET ROCK MIGGETT 2ND: Apr. 8, 1929, Bred by E. H. Marshall, Hanover, N. H. By Duke of Velvet Rock 9747, Dam Miggett 16492.
- 16971 ROSECROFT RUBY: Aug. 15, 1928, Bred by John E. Gifford, Sutton, Mass. By Rosecroft Ringleader: 9693, Dam Rosecroft Ruthena 16525. Sold Apr.15, 1931 Wayside Inn, So. Sudbury, Mass.
- 16972 ROSECROFT LADY GRACE: Sept. 20, 1928, Bred by L. M. Shumway, Williamsburg, Mass. By Batchelder's Delay 9572, Dam Fair Florence Princess 16656, Dropped property of John E. Gifford, Sutton, Mass.
- 16973 ROSECROFT DOLLY BESS: Oct. 10, 1928, Bred by John E. Gifford, Sutton, Mass. By Rosecroft Ringleader 9693, Dam Rosecroft Dolly Belle 16674, Sold Aug. 12, 1932 Ralph Richardson, Uxbridge, Mass.
- 16974 SAL: Nov. 16, 1924, Bred. By E. G. Palmer, Ridgeway, S. C. By King of Rosecroft 8874, Dam Sleepy Jane 16813.
- 16975 CALLY: Jan. 20, 1926, Bred by E. G. Palmer, Ridgeway, S. C. By Bewick 9442, Dam Sleepy Jane 16813.
- 16976 LUCY: Mar. 28, 1926, Bred by E. G. Palmer, Ridgeway, S. C. By Bewick 9442, Dam Lou Ella 16653.
- 16977 LORIS: Apr. 24, 1926, Bred by E. G. Palmer, Ridgeway, S. C. By Bewick 9442, Dam Petunia 16652.
- 16978 CAMILLA: June 26, 1926, Bred by E. G. Palmer, Ridgeway, S. C. By Bewick 9442, Dam Polly Anna 15573,
- 16979 CARLOTTA: Aug. 12, 1926, Bred by E. G. Palmer, Ridgeway, S. C. By Bewick 9442, Dam Juniata 16210.
- 16980 CLARA: Aug. 16, 1926, Bred by E. G. Palmer, Ridgeway, S. C. By Bewick 9442, Dam Newt 16814.
- 16981 ANNA: Apr. 22, 1926, Bred. By E. G. Palmer, Ridgeway, S. C. By Bewick 9442, Dam Pink 16212.
- 16982 EMILY: July 7, 1928, Bred by W. E. Miller, Gurdon, Ark. By Northview Calvin 9589, Dam Rowena 15865.
- 16983 DRAGONETTE: June 10, 1928, Bred by W. E. Miller, Gurdon, Ark. By Northview Calvin 9589, Dam Fantasy 15627 .
- 16984 MAY QUEEN: May 20, 1929, Bred by W. E. Miller, Gurdon, Ark. By Northview Calvin 9589, Dam Jessica 16816.
- 16985 BON BON: Apr. 8, 1929, Bred by W. E. Miller, Gurdon, Ark. By Northview Calvin 9589, Dam Ange 15626.
- 16986 KEWPIE: Feb. 15, 1929, Bred by W.. E. Miller, Gurdon, Ark. By Northview Calvin 9589, Dam Simplex 16529.

COWS

- 16987 GYPSY: Feb. 29, 1928, Bred by Wm. L. Gilbert, Thomaston, Conn. By Cherry Ranger 9629, Dam Gypsy Queen 16312.
- 16988 ALMA: Mar. 3, 1928, Bred by Wm. L. Gilbert, Thomaston, Conn. By Cherry Ranger 9629, Dam Flirt 15636.
- 16989 TRICKET: Mar. 22, 1928, Bred by Wm. L. Gilbert, Thomaston Conn. By Cherry Ranger 9629, Dam Masher 15714.
- 16990 WOODSIDE QUEEN: Apr. 19, 1924, Bred by Myron E. Green, Mansfield Depot, Conn. By Rough and Ready Boy 9479, Dam Lena 3rd 16214. Sold June 22, 1934 Arthur E. King, Sutton, Mass.
- 16991 WOODSIDE BOBBETT: Apr. 26, 1924, Bred by James C. Green, Eagleville, Conn. By Rough and Ready Boy 9479, Dam Daisy Hyde 2nd 16216. Sold July 7, 1924 M. E. Green, Mansfield Depot, Conn. Sold June 22, 1934 Cornell Green, So. Willington, Conn.
- 16992 WOODSIDE HAPPY: Apr. 15, 1924, Bred by Myron E. Green, Mansfield Depot, Conn. By Rough and Ready Boy 9479, Dam Happy 2nd 15935.
- 16993 WOODSIDE HIPPO: Apr. 30, 1924, Bred by Myron E. Green, Mansfield Depot, Conn. By Rough and Ready Boy 9479, Dam Lena 4th 15934. Sold June 22, 1934 Isador Jasmin, Winsted, Conn.
- 16994 WOODSIDE BETSY: Jan. 25, 1925, Bred by Myron E. Green, Mansfield Depot, Conn. By Buster of Bungy Valley 9420, Dam Happy 2nd 15935, Sold June 22, 1934 Joseph Golding, Fiskdale, Mass.
- 16995 WOODSIDE TOPSY: Feb. 8, 1925, Bred by Myron E. Green, Mansfield Depot, Conn. By Buster of Bungy Valley 9420, Dam Lena 3rd 16214.
- 16996 WOODSIDE JENNIE: July 8, 1928, Bred by Myron E. Green, Mansfield Depot, Conn. By Lebanon Wonder 9696, Dam Woodside Bobbett 16991, Sold June 22, 1934 Joseph Golding, Fiskdale, Mass.
- 16997 WOODSIDE PRINCESS: Aug. 10, 1928, Bred by Myron E. Green, Mansfield Depot, Conn. By Lebanon Wonder 9696, Dam Woodside Queen 16990. Sold June 22, 1934 A. E. King, Sutton, Mass.
- 16998 WOODSIDE BETSY 2ND: Sept. 5, 1928, Bred by Myron E. Green, Mansfield Depot, Conn. By Lebanon Wonder 9696, Dam Woodside Betsey 16994. Sold Oct. 1928 B. E. Davis, Franklin, Conn.
- 16999 WOODSIDE NAN: Sept. 10, 1928, Bred by Myron E. Green, Mansfield Depot, Conn. By Lebanon Wonder 9696, Dam Happy 2nd 15935. Sold Oct. 1928 B. E. Davis, Franklin, Conn.
- 17000 GINGER ROCK: Aug. 10, 1926, Bred by Wm. L. Dickinson, Whately, Mass. By Batchelder Rock 2nd 9601, Dam Rosecroft Ginger Girl 16489 .
- 17001 UNITY ROCK: Aug. 12, 1926, Bred by Wm. L. Dickinson, Whately, Mass. By Batchelder's Rock 2nd 9601, Dam Unity Babe 16651.

COWS

- 17002 AMY ROCK: Apr. 5, 1927, Bred by Wm. L. Dickinson, Whately, Mass. By Batchelder's Rock 2nd 9601, Dam Amy 16600.
- 17003 UNITY ROCK 2ND: Apr. 10, 1928, Bred by Wm. L. Dickinson, Whately, Mass. By Batchelder Rock 2nd 9601, Dam Unity Babe 16651.
- 17004 SUTTON ROCK: Apr. 24, 1928, Bred. By Wm. L. Dickinson, Whately, Mass. By Batchelder's Rock 2nd 9601, Dam Sutton Rose 16544.
- 17005 GINGER ROCK GIRL: May 1, 1929, Bred by Wm. L. Dickinson, Whately, Mass. By Batchelder's Rock 2nd. 9601, Dam Rosecroft Ginger Girl 16489.
- 17006 HULDA OF POND HILL: June 10, 1923, Bred by O. B. Carpenter, Eastford, Conn. By Buster of Bungy Valley 9420. Dam Hulda of Island 16125. Sold July 28, 1930 Alice C. Bosworth, Eastford Conn.
- 17007 BELLE OF POND HILL: Aug. 20, 1923, Bred by O. B. Carpenter, Eastford, Conn. By Reserve Champion 9222, Dam Belle of Danbury, 15117. Sold July 28, 1930 Alice C. Bosworth, Eastford, Conn.
- 17008 QUEEN OF POND HILL: Oct. 10, 1923, Bred by O. B. Carpenter, Eastford, Conn. By Reserve Champion 9222, Dam Queen of the Valley 16169, Sold July 28, 1930 Alice C. Bosworth, Eastford., Conn.
- 17009 GRETCHEN OF POND HILL: Mar. 19, 1924, Bred by O. B. Carpenter, Eastford, Conn. By Buster of Bungy Valley 9420, Dam Gretchen 16180, Sold July 28, 1930 Alice C. Bosworth, Eastford, Conn.
- 17010 POND HILL MAIDEN: May 30, 1924, Bred by O. B. Carpenter, Eastford, Conn. By Reserve Champion 9222, Dam Maid of Island 16124.
- 17011 ROSE OF POND HILL: Apr. 17, 1924, Bred by O. B. Carpenter, Eastford, Conn. By Reserve Champion 9222, Dam Rose of Tolland 15645. Sold July 28, 1930 Alice C. Bosworth, Eastford, Conn.
- 17012 ALSYE OF POND HILL: May 5, 1924, Bred by O. B. Carpenter, Eastford, Conn. By Reserve Champion 9222, Dam Alsyne of Island 15908. Sold July 28, 1930 Alice C. Bosworth, Eastford, Conn.
- 17013 HULDA 2ND OF POND HILL: Aug. 20, 1924, Bred by O. B. Carpenter, Eastford, Conn. By Rough and Ready Boy 9479, Dam Hulda of Island 16125. Sold July 28, 1930 Alice C. Bosworth, Eastford, Conn.
- 17014 BELLE 2ND OF POND HILL: Dec. 4, 1924, Bred by O. B. Carpenter, Eastford, Conn. By Reserve Champion 9222, Dam Belle of Danbury 15117.
- 17015 LADY PARKER OF POND HILL: Mar. 5, 1925, Bred by O. B. Carpenter, Eastford, Conn. By Rough and Ready Boy 9479, Dam Lady Parker 16455. Sold July 28, 1930 Alice C. Bosworth, Eastford, Conn.

COWS

- 17016 PEGGY OF POND HILL: Mar. 23, 1925, Bred by O. B. Carpenter Eastford, Conn. By Rough and Ready Boy 9479, Dam Peggy of Island 16238.
- 17017 BEAUTY OF POND HILL: Apr. 11, 1925, Bred by O. B. Carpenter Eastford, Conn. By Monarch of Pond Hill 9791, Dam Riverview Beauty 15937. Sold July 28, 1930 Alice C. Bosworth, Eastford, Conn.
- 17018 ALSYE 2ND OF POND HILL: June 10, 1925, Bred by O. B. Carpenter, Eastford, Conn, By Rough and Ready Boy 9479, Dam Alyse of Island 15908. Sold July 28, 1930 Alice C. Bosworth, Eastford, Conn.
- 17019 ROSE 2ND OF POND HILL: Aug. 10, 1925, Bred by O. B. Carpenter, Eastford, Conn. By Rough and Ready Boy 9479, Dam Rose of Tolland 15645, Sold July 28, 1930 Alice C Bosworth, Eastford, Conn.
- 17020 HULDA 3RD OF POND HILL: Sept. 14, 1925, Bred by O. B. Carpenter, Eastford, Conn. By Rough and Ready Boy 9479, Dam Hulda of Island 16125. Sold July 28, 1930 Alice C. Bosworth, Eastford, Conn.
- 17021 BELLE 3RD OF POND HILL: Jan. 8, 1926, Bred by O. B. Carpenter, Eastford, Conn By Rough and Ready Boy 9479, Dam Belle of Danbury 15117, Sold July 28, 1930, Alice C. Bosworth, Eastford, Conn.
- 17022 PEGGY 2ND OF POND HILL: Apr 4, 1926, Bred by O. B. Carpenter, Eastford, Conn. By Rough and Ready Boy 9479, Dam Peggy of Island 16238, Sold July 28, 1930 Alice C. Bosworth, Eastford, Conn.
- 17023 GRETCHEN 2ND OF POND HILL: Apr. 10, 1926, Bred by O. B. Carpenter, Eastford, Conn. By Rough and Ready Boy 9479, Dam Gretchen 16180, Sold July 28, 1930 Alice C. Bosworth, Eastford, Conn. Sold Aug. 5. 1936 E. G. Drew, Scituate, R. I.
- 17024 LADY PARKER 2ND OF POND HILL: Apr. 18, 1926, Bred by O. B. Carpenter, Eastford, Conn. By Rough and Reddy Boy 9479, Dam Lady Parker 16455, Sold July 28, 1930 Alice C. Bosworth, Eastford, Conn.
- 17025 MAID OF POND HILL: May 5, 1926, Bred by O. B. Carpenter, Eastford, Conn. By Monarch of Pond Hill 9791, Dam Maid of Island 16124 Sold July 28, 1930 Alice C. Bosworth, Eastford, Conn.
- 17026 RUBY OF POND HILL: June 10, 1926, Bred by O. B. Carpenter Eastford, Conn. By Monarch of Pond Hill 9791, Dam Ruby of Tolland 15936, Sold July 28, 1930 Alice C. Bosworth, Eastford, Conn.
- 17027 HULDA 4TH OF POND HILL: Aug. 2, 1926, Bred by O. B. Carpenter, Eastford, Conn. By Mon.rch of Pond Hill 9791, Dam Hulda of Island 16125, Sold July 28, 1930, Alice C. Bosworth, Eastford, Conn.

COWS

- 17028 BEAUTY 2ND OF POND HILL: Aug. 4, 1926, Bred by O. B. Carpenter, Eastford, Conn. By Monarch of Pond Hill 9791, Dam Riverview Beauty 15937, Sold July 28, 1930 Alice C. Bosworth, Eastford, Conn.
- 17029 PEGGY 3RD OF POND HILL: Mar. 27, 1927, Bred by O. B. Carpenter, Eastford, Conn, By Monarch of Pond Hill 9791, Dam Peggy of Island 16238, Sold July 28, 1830 Alice C. Bosworth, Eastford, Conn.
- 17030 ALSYE 3RD OF POND HILL: May 23, 1927, Bred. By O. B. Carpenter, Eastford, Conn, By Monarch of Pond. Hill 9791, Dam Alsy of Island 15908, Sold July 28, 1930 Alice C. Bosworth, Eastford, Conn.
- 17031 MAID 2ND OF POND HILLI June 7, 1927, Bred by O. B. Carpenter, Eastford, Conn. By Monarch of Pond Hill 9791, Dam Maid of Island 16124, Sold July 28, 1930 Alice C. Bosworth, Eastford, Conn.
- 17032 ROSE 3RD OF POND HILL: June 27, 1927, Bred by O. B. Carpenter, Eastford, Conn. By Buster of Bungy Valley 9420, Dam Rose of Tolland 15645, Sold July 28, 1930 Alice C. Bosworth, Eastford, Conn.
- 17033 BEAUTY 3RD OF POND HILL: July 27, 1927, Bred by O. B. Carpenter, Eastford, Conn. By Monarch of Pond Hill 9791, Dam Riverview Beauty 15937.
- 17034 RUBY 2ND OF POND HILL: Sept. 13, 1927, Bred by O. B. Carpenter, Eastford, Conn. By Monarch of Pond Hill 9791, Dam Ruby of Tolland 15936, Sold July 28, 1930 Alice C. Bosworth, Eastford, Conn.
- 17035 BEAUTY 4TH OF POND HILL: Aug. 10, 1928, Bred by O. B. Carpenter, Eastford, Conn, By Monarch of Pond Hill 9791, Dam Riverview Beauty 15937, Sold July 28, 1930 Alice C. Bosworth, Eastford, Conn.
- 17036 MIDGET: Oct. 16, 1928, Bred by O. B. Carpenter, Eastford, Conn, By Monarch of Pond Hill 9791, Dam Ruby of Tolland 15936, Sold July 28, 1930 Alice C. Bosworth, Eastford, Conn.
- 17037 JANE: Oct. 17, 1926, Bred by N. P. Beardsley, Roxbury, Conn. By Horace of Brookside 9633, Dam Bertha 16496.
- 17038 MAUD: Oct. 23, 1926, Bred by N. P. Beardsley, Roxbury, Conn. By Horace of Brookside 9633, Dam Flora 16498.
- 17039 JANE A.: Nov. 24, 1926, Bred by N. P. Beardsley, Roxbury, Conn. By Horace of Brookside 9633, Dam Bertha A. 2nd 16642.
- 17040 MARTHA: Oct. 20, 1927, Bred by N. P. Beardsley, Roxbury, Conn. By Horace of Brookside 9633, Dam Dora 16714, Sold Oct. 9, 1934 Leon Tiffany, Lyme, Conn.

COWS

- 17042 JANE A. 2ND: Nov. 2, 1927, Bred by N. P. Beardsley, Roxbury, Conn., By Horace of Brookside 9633, Dam Bertha A. 2nd 16642.
- 17043 DORIS A.: Nov. 16, 1927, Bred by N. P. Beardsley, Roxbury, Conn., By Horace of Brookside 9633, Dam Mable B. 16646.
- 17044 MAUD 2ND: Oct. 14, 1928, Bred by N. P. Beardsley, Roxbury, Conn. By Horace of Brookside 9633, Dam Flora 16498,
- 17045 SHIRLEY: Oct. 23, 1928, Bred by N. P. Beardsley, Roxbury, Conn. By Horace of Brookside 9633, Dam Charlotte A. 2nd 16716.
- 17046 JANE A. 3RD: Dec. 10, 1928, Bred by N. P. Beardsley, Roxbury, Conn., By Horace of Brookside 9633, Dam Bertha A. 2nd. 16642.
- 17047 MARTHA 2ND: Dec. 22, 1928, Bred, by N. P. Beardsley, Roxbury, Conn. By Horace of Brookside 9633, Dam Dora 16714, Sold Oct. 9, 1934 Leon Tiffany, Lyme, Conn.
- 17048 BETTY AMIDALE: Mar. 30, 1926, Bred by H. N. Amidon, West Willington, Conn, By Devondale Batchelder 9530, Dam Unity Marion 16477 .
- 17049 MARION AMIDALE: Apr. 30, 1926, Bred By H. N. Amidon, West Willington, Conn, By Rosecroft Jack 9465, Dam Maid Marion 15257.
- 17050 JUNE AMIDALE: Oct. 25, 1927, Bred by H. N. Amidon, West Willington, Ct., By Revel 9776, Dam Unity June 16476 .
- 17051 U.M. AMIDALE: Nov. 26, 1927, Bred by H. N. Amidon, West Willington, Conn, By Revel 9776, Dam Unity Marion 16477.
- 17052 MAID MARION AMIDALE: Jan. 11, 1928, Bred by H. N. Amidon, West Willington, Conn. By Revel 9776, Dam Maid Marion 15257.
- 17053 TESS AMIDALE: Feb. 26, 1928, Bred by H. N. Amidon, West Willington, Conn, By Unity Prince 9698, Dam Tess 16668.
- 17054 JOANN AMIDALE: Sept. 29, 1928, Bred by H. N. Amidon, West Willington, Conn, By Unity Prince 9698, Dam Unity June 16476.
- 17055 P.U.M. AMIDALE: Oct. 14, 1928, Bred by H. N. Amidon, West Willington, Conn. By Unity Prince 9698, Dam Unity Marion 16477.
- 17056 BETTY U. P. AMIDALE: June 12, 1929, Bred by H. N. Amidon, West Willington Conn, By Unity Prince 9698, Dam Betty Amidale 17048.
- 17057 TESS S. B. AMIDALE: Feb. 1, 1929, Bred by H. N. Amidon, West Willington, Conn, By Storrs' Best 9677, Dam Tess 16668.

COWS

- 17058 HILLSIDE MARTHA: Mar. 29, 1928, Bred by W. H. Neal & Son, Meredith, N. H. By Queenie's Duke 9591, Dam Martha 4th 16081.
- 17059 HILLSIDE FRANCES: Aug. 1, 1928, Bred by C. H. Brown, Ctr. Tuf-tonboro, N. H. By Queenie's Duke 9591, Dam Primrose B. 2nd 16773, Dropped property of W. H. Neal & Son, Meredith, N. H.
- 17060 MAYBELLE: Jan. 4, 1929, Bred by F. L. Bemis, Huntington, Mass. By Rosecroft Rufus 9618, Dam Bright Promise of Dartmouth 3rd 16282.
- 17061 JUNE: Mar. 26, 1929, Bred by F. L. Bemis, Huntington, Mass. By Rosecroft Rufus 9618, Dam Rose of Dartmouth 16623.
- 17062 MAY: Mar. 28, 1929, Bred by F. L. Bemis, Huntington, Mass. By Rosecroft Rufus 9618, Dam Pride of Dartmouth 2nd 16278.
- 17063 CANDLEMAS JEAN: Feb. 2, 1929, Bred by F. A. Shumway, Williamsburg, Mass. By Batchelder's Delay 9572, Dam College Jean 16366.
- 17064 WAYSIDE SUNSHINE: Jun. 5, 1929, Bred by Wayside Inn, So. Sudbury, Mass. By Wayside Chief 9689, Dam Ruth 16466.
- 17065 WAYSIDE DUCHESS: June 11, 1929, Bred by Wayside Inn, So. Sudbury, Mass. By Wayside Chief 9689, Dam Victoria 16300.
- 17066 HILLSIDE LASS 2ND: May 31, 1929 Bred by Karl A. Hodges, Meredith N. H. By Monarch 9619, Dam Hillside Lass 15849.
- 17067 CITY GIRL 2ND: June 2, 1929, Bred by Karl A. Hodges, Meredith, N. H. By Monarch 9619, Dam City Girl 15850.
- 17068 VILLAGE LADY: Nov. 14, 1928, Bred. By E. Arrington, Brookhaven, Miss. By Villager of Hillside 9694, Dam Northview Maggie 16435. Sold Sept. 2, 1933 J. M. West, Houston, Texas.
- 17069 CASSY: Mar. 17, 1929, Bred by E. Arrington, Brookhaven, Mi.ss. By Northview Perfection 9540, Dam Bessie Brook 16750, Sold Oct. 30, 1930, J. W. Read, Jr., Biloxi, Miss. Sold July 11, 1936 Wilmer Godbold, McCall Creek, Miss.
- 17070 BLANCH 2ND: Aug. 3, 1928, Bred by Elmer S. Thompson., Ctr. Sandwich, N. H. By Challenger of Hillside 9703, Dam Blanche 16725. Sold Oct. 26, 1934 Herbert Perkins, No. Sandwich, N. H.
- 17071 CHALMINGTON MOLLY 2ND: (D.D.H.B. C1192) Aug. 28, 1923, Bred by N. D. Lupton, Dorchester, Dorset, England. By Chalmington Quaker 10906 D.D.H.B. Dam Winford Molly B. 453 D.D.H.B. Imported by W. H. Neal & Son, Meredith, N. H.
- 17072 ENMORE WALMER: (D.D.H.B. 40066) Apr. 12, 1927, Bred by H. H. Broadmead, Bridgewater, Somerset, England. By Netherexe Curley Boy 13259 D.D.H.B. Dam Avercombe Wallflower 36433 D.D.H.B. Imported by W. H. Neal & Son, Meredith., N. H. for W. E. Gird, Bonsall, Cal. Aug. 2, 1929.

COWS

- 17073 CHERRY 2ND: (D.D.H.B. 01179) Mar. 1, 1925, Bred by Richard Jones, North Molton, Devon, England. By Ley Magnate 12345 D.D.H.B. Dam Cherry B966 D.D.H.B. Imported by W. H. Neal & Son, Meredith, N. H. for John E. Marble, Monterey, Cal. Aug. 2, 1929.
- 17074 STRAWBERRY: (D.D.H.B. 01119) Oct. 5, 1924, Bred by Richard Jones, North Molton, Devon, England, By Pound Smiler 12002 D.D.H.B. Dam Jessy By Majesty 9750 D.D.H.B. Imported by W. H. Neal & Son, Meredith, N. H. for John E. Marble, Monterey, Cal. Aug. 2, 1929.
- 17075 HIGHFIELD EVIDENCE 4TH: (D.D.H.B. 40564) Nov. 6, 1926, Bred by Exors. Of the Late Chas. Morris, St. Albans, Herts, England, By Chiselboro Quaker 12177 D.D.H.B. Dam Clothelstone Evidence 29139 D.D.H.B. Imported by W. H. Neal & Son, Meredith, N. H. For John E. Marble, Monterey, Cal. Aug. 2, 1929.
- 17076 ENMORE BRUNETTE: (D.D.H.B. 40057) Jan. 2, 1927, Bred by H. H. Broadmead, Bridgewater, Somerset, England. By Netherexe Curley Boy 13259 D.D.H.B. Dam Landkey Beauty 2nd 33708 D.D.H.B. Imported by W. H. Neal & Son, Meredith, N. H, for W. E. Gird, Bonsall Cal, Aug. 2, 1929.
- 17077 WARREN'S PARK DAINTY: (D.D.H.B. 40039) Apr. 27, 1927, Bred by W. G. Brent, Launceston, Cornwall, England. By Pound Romper 12413 D.D.H.B. Dam Calmpit Dainty 3rd 35625 D.D.H.B, Imported by W. H. Neal & Son, Meredith, N. H. for John E. Marble, Monterey, Cal. Aug. 2, 1929.
- 17078 CAREY CHERRY 6TH: (D.D.H.B. 40735) May 12, 1927, Bred by F. J. Stanbury, Launceston, Cornwall, England, By Highfield Cowboy 11514 D.D.H.B. Dam Carey Cherry 4th 36338 D.D.H.B. Imported. By W. H. Neal, Meredith, N. H. for John E. Marble, Monterey, Cal. Aug. 2, 1929.
- 17079 HAM MILL PRIMROSE: (D.D.H.B. Vol. 52) Jan. 25, 1928, Bred by Fred Stanbury, Launceston, Cornwall, England By Craxelwoman Premier 12622 D.D.H.B. Dam Westpetherwin Primrose 2nd. 35966 D.D.H.B. Imported by W. H. Neal & Son, Meredith, N. H, for W. E Gird, Bonsall, Cal, Aug. 2, 1929.
- 17080 ROSALIND: Oct. 22, 1928, Bred by Conn. Agri'l. College, Storrs, Ct. By Batchelders Delay 9572, Dam Rose B. 16735, Sold Dec. 20, 1932 John E. Gifford, Sutton, Mass. Sold Nov. 5, 1935 Wayside Inn, So. Sudbury, Mass.
- 17081 FLOWER 3RD: Mar. 23, 1929, Bred by Colin A. Campbell, Lebanon, Conn. By Diarmid 9709, Dam Florence 16055.
- 17082 SALLY: Mar. 20, 1929, Bred by John L. Buel, Litchfield, Conn. By Tollgate Prince 9702, Dam Alice 16422, Sold Aug. 23, 1929 Austin Isham, Litchfield, Conn.

COWS

- 17083 BIRDIE: Mar. 21, 1929, Bred by John L. Buel, Litchfield, Conn. By Tollgate Prince 9702, Dam Bertha 16753, Sold Aug. 23, 1929 Austin Isham, Litchfield, Conn.
- 17084 OCTAVIA: June 28, 1929. Bred by H. S. Morrow, Warren, Conn. By Retentive 9712, Dam Alberita 16758.
- 17085 VERNA: Apr. 4, 1929, Bred by Howard J. Newbury, Torrington, Conn. By Thomaston Boy 9596, Dam Lavinia 16687.
- 17086 MAY'S MIAMI MODEL: July 22, 1929, Bred by J. Coffing & Son, Macy, Ind. By Red Rose's Earl 2nd 9783, Dam Fern's Miami Queen 15739, Sold Sept. 16, 1929 H. C. Leak, Woodville, Miss.
- 17087 MARTHA BELL ABSHIRE: Apr. 25, 1929, Bred by Jesse Abshire, Roann, Ind. By Red Rose's Earl 9635, Dam Meadow Bell 3rd 16628.
- 17088 DOLLY BELL ABSHIRE: May 1, 1929, Bred by Jesse Abshire, Roann, Ind. By Red Rose's Earl 9635, Dam Isabel Abshire 16946. Sold Feb. 19, 1930 Ralph Coffing, Macy, Ind.
- 17089 HILLSIDE FRANCES 2ND: Aug. 8, 1929, Bred by W. H. Neal & Son, Meredith, N. H. By Governor of Hillside 9739, Dam Primrose B 2nd 16773.
- 17090 STRATTON DARLING: 17th (D.D.H.B. 39055) Oct. 29, 1926, Bred by W. J. Chick, Dorchester, Dorset, England. By Stratton Peter 13356 D.D.H.B. Dam Stratton Darling 14th 39053 D.D.H.B. Imported by W. H. Neal, Meredith, N. H. for Batchelder Farms, Mont Vernon, N. H. Aug. 2, 1929. Sold Apr.12, 1935 E. B. Dane, Center Harbor, N. H. Sold Aug. 20, 1935 W. H. Neal & Son, Meredith, N. H.
- 17091 STRATTON DUMPLING 4TH: (D.D.H.B. 01227) Jan. 10, 1927, Bred by W. J. Chick, Dorchester Dorset, England. By Stratton Colonel 13352 D.D.H.B. Dam Dumpling 2nd 13902 D.D.H.B. Imported by W. H. Neal, Meredith, N. H. for Batchelder Farms, Mont Vernon N. H. Aug. 2, 1929, Sold Apr.12, 1935 E. B. Dane, Center Harbor, N. H.
- 17092 STRATTON FANNY 16TH: (D.D.H.B. 41200) Oct. 20, 1927, Bred by W. J. Chick, Dorchester, Dorset, England. By Winford Daryman 13454 D.D.H.B. Dam Stratton Fanny 2nd C-702, Imported by W. H. Neal, Meredith, N. H. for Batchelder Farms, Mont Vernon, N. H. Aug. 2, 1929. Sold Apr.12, 1935 E. B. Dane, Center Harbor, N. H.
- 17093 STRATTON FANNY 17TH: (D.D.H.B. 41201) Nov. 1, 1927, Bred by W. J. Chick, Dorchester, Dorset, England, By Stratton Forester 13354 D.D.H.B. Dam Stratton Fanny 9th. C-1098, Imported by W. H. Neal, Meredith, N. H. for Batchelder Farms, Mont Vernon, N. H. Aug. 2, 1929 , Sold Dec. 22, 1931 W. H. Neal & Son, Meredith, N. H.

COWS

- 17094 STRATTON SALLY 8TH: (D.D.H.B. 39085) Nov. 21, 1926, Bred by W. J. Chick, Dorchester, Dorset, England. By Compton Colonel 11808 D.D.H.B. Dam Stratton Sally 3rd C-769, Imported by W. H. Neal & Son, Meredith, N. H. for Batchelder Farms, Mont Vernon, N. H. Aug. 2, 1929, Sold Apr. 12, 1935 E. B. Dane, Center Harbor, N. H.
- 17095 CHALMINGTON GLITTER: (D.D.H.B. 39468) Jun. 24, 1923, Bred by N. D. Lupton, Dorchester, Dorset, England, By Chalmington Quaker 10906 D.D.H.B. Dam Compton Glitter 3rd 30838 D.D.H.B. Imported by W. H. Neal & Son, Meredith, N. H. for Batchelder Farms, Mont Vernon, N. H. Aug. 2, 1929.
- 17096 CHALMINGTON GLITTER 2ND: (D.D.H.B. 41527) Apr. 24, 1928, Bred by N. D. Lupton, Dorchester, Dorset, England, By Chalmington Quixote 12170 D.D.H.B. Dam Chalmington Glitter 39468 D.D.H.B. Imported by W. H. Neal & Son, Meredith, N. H. for Batchelder Farms, Mont Vernon, N. H. Aug. 2, 1929 Sold Apr.12, 1935 E. B. Dane, Center Harbor, N. H.
- 17097 CHALMINGTON, MOLLY 4TH: (D.D.H.B. 41529) May 31, 1928, Bred by N. D. Lupton, Dorchester, Dorset, England. By Chalmington Quixote 12170 D.D.H.B. Dam Chalmington Molly 2nd C-1192 Imported by W. H. Neal & Son, Meredith, N. H. for Batchelder Farms, Mont Vernon, N. H. Aug. 2, 1929.
- 17098 WAYSIDE BELLE: Aug. 26, 1929, Bred by Wayside Inn, So. Sudbury, By Wayside Chief 9689, Dam Angelia 16599.
- 17099 CHERRY 3RD: Oct. 1, 1929, Bred by Richard Jones, North Molton, Devon England. By New Years Gift 12789 D.D.H.B. Dam Cherry 2nd 17073 (D.D.H.B. C-1179,) Imported in Dam. Dropped prop- erty of John E. Marble, Monterey, Cal.
- 17100 SCOTCH LASS: (Vol. 53) May 1, 1929, Bred by N. D. Lupton, Dorchester, Dorset, England. By Chiselboro Trade Mark 13517 D.D.H.B. Dam Chalmington Molly 2nd 1707, (D.D.H.B. C-1192), Imported by W. H. Neal & Son, Meredith, N. H. Aug. 2, 1929.
- 17101 RUBY: Sept. 5, 1929, Bred by Rodney S. Adams, Hebron, N. H. By Curley 9593, Dam Bess 16607. Sold Apr. 27, 1934 C. A. Morgan, Elkins, N. H.
- 17102 FRANCES H: Aug. 4, 1929, Bred by W. H. Neal & Son, Meredith, N. H. By Governor Hillside 9739, Dam Frances 16549 Sold Nov. 18, 1929 John E. Marble, Monterey, Cal.
- 17103 BUTTERCUP 8TH: Aug. 15, 1929, Bred by Lindsay Allen, Meredith, N. H. By Governor of Hillside 9739, Dam Buttercup 6th 16634. Sold Nov. 18, 1929 John E. Marble, Monterey, Cal,
- 17104 CARTHRINA: May 20, 1929, Bred by W. E. Gird, Bonsall, Cal. By Missouri Standard 9491, Dam Ramona Ruby 16532.

COWS

- 17105 LINA: Sept. 3, 1929, Bred by W. E. Gird, Bonsall, Cal. By Missouri Standard 9491, Dam Bonita Ruby 16695.
- 17106 EDITH: Apr. 17, 1929, Bred by Mark J. Hammett, Washington, D. C. By Duke of Newtown 2nd 9699, Dam Nettie 16764, Sold Nov. 23, 1931, U. S. D. A., Washington, D C.
- 17107 LADY MAY: May 15, 1929, Bred by Wm. L. Gilbert, Thomaston, Conn. By Thomaston Boy 9596, Dam Prim Rose 16805.
- 17108 FILBERT: May 16, 1929, Bred by Wm. L. Gilbert, Thomaston, Conn. By Thomaston Boy 9596, Dam Gypsy Queen 16312.
- 17109 MAIDA: July 4, 1929, Bred by John E. Marble, Monterey, Cal. By Nebo Batchelder 3rd 9600, Dam Honeysuckle Goulden Ridge, 1657.
- 17110 MANIA: July 15, 1929, Bred by John E. Marble, Monterey, Cal. By Nebo Batchelder 3rd. 9600, Dam Lula of Batchelder Farms 16360.
- 17111 PAULINE: Apr. 23, 1922, Bred by F. Chamberlain & Son, Maryland, N. Y. By Lonewood 2nd 9043, Dam Myrtle M. 5th 15649.
- 17112 NEVA OF MAPLELAWN FARM: Apr. 1, 1927, Bred by F. Chamberlain & Son, Maryland, N. Y. By United Duke 9637, Dam Pauline 17111.
- 17113 POLLY 2ND: May 10, 1928, Bred by Chas. H. Brown, Ctr. Tuftonboro, N. H. By Queenie's Duke 9591, Dam Polly 16583. Sold May 25, 1928 I. N. Neal, Ctr. Tuftonboro, N. H. Sold June 25, 1929 B. W. Sanborn, Andover, N. H. Sold Feb. 15, 1931 G. S. Kramer, Plymouth, N. H.
- 17114 POLLY 3RD: May 8, 1929, Bred by I. N. Neal, Ctr. Tuftonboro N. H. By Flora's Prince 9701, Dam Polly 16583. Sold June 25, 1929 B. W. Sanborn, Andover, N. H. Sold Feb. 15, 1931 G. S. Kramer, Plymouth, N. H.
- 17115 ENGLISH ROSE: Dec. 19, 1929, Bred by H. H. Broadmead, Bridgewater, Somerset, England by Werrington Lord 13831 D.D.H.B. Dam Enmore Brunette 1707 (D.D.H.B. 40057). Dropped property of W. E. Gird, Bonsall, Cal.
- 17116 MC COY'S BETTYE: Mar. 17, 1924, Bred by W. P. Mc Coy, Liberty, Miss. By Metz 9313, Dam Northview Anne 15378. Sold Feb. 5, 1930 S. L. Mc Coy, Centreville, Miss.
- 17117 FLORA VICTORIA: Nov. 16, 1929, Bred by G. Dudley Seymour, So. Coventry, Conn. By Batchelder's Delay 9572, Daisy Hyde 2nd 16216.
- 17118 LONGWOOD MARGARET: Aug. 15, 1929, Bred by E. B. Dane, Center Harbor, N. H. By Carroll County 9704, Dam Hillside Margaret 16775. Sold Nov. 30, 1935 H. M. Kirkland, Wolfboro, N. H.

COWS

- 17119 LONGWOOD JEAN: Oct. 25, 1929, Bred by E. B. Dane, Center Harbor, N. H. By Carroll County 9704, Dam Jeaneatte 16594.
- 17120 ROSECROFT GRETA: Oct. 18, 1929, Bred by John E. Gifford, Sutton, Mass. By Duke of Velvet Rock 9747, Dam Rosecroft Faith 16526. Sold June 22, 1937 E. C. Drew, Scituate, R. I.
- 17121 ROSECROFT THALESSA: Nov. 15, 1929, Bred by John E. Gifford, Sutton, Mass. By Duke of Velvet Rock 9747, Dam Rosecroft Ruthena 16525.
- 17122 TENSIN: Aug. 8, 1929, Bred by Chas. T. Scovill, Middletown, Conn. By College Devondale 9642, Dam Syringa 16709, Dropped property of C. W. Roberts, Middletown, Conn. Sold Sept. 17, 1929 F. H. Otte, Durham, Conn.
- 17123 WERRINGTON EMPRESS 2ND: (D.D.H.B. 40902) Feb. 14, 1927, Bred. By A. M. Williams, Launceston, Cornwall, England, By Nerrol's Best Man 12374 D.D.H.B, Dam Clampit Blue Blood 3rd 38896 D.D.H.B. Imported Sept. 1929 by M. J Hammett, Washington, D. C.
- 17124 WERRINGTON UNITY 2ND: (D.D.H.B. 40907) Mar. 4, 1927, Bred by A. M. Williams, Launceston, Cornwall, England. By Werrington Blue Blood 12932 D.D.H.B, Dam Unity 35534 D.D.H.B. Imported Sept. 1929 M. J. Hammett, Washington, D. C.
- 17125 RUBY: Sept. 14, 1929, Bred by M. J. Hammett, Washington, D. C. By Duke of Newtown 2nd 9699, Dam Charlotte 16465, Sold Nov. 23, 1931 U.S.D.A., Washington, D. C.
- 17126 QUEENIE 4TH: Aug. 24, 1929, Bred by W. E. Martin, Plymouth, N. H. By Ambassador of Hillside 9740, Dam Queenie 3rd 16543.
- 17127 TINA 8TH: Oct. 7, 1929, Bred by W. E. Martin, Plymouth, N. H. By Ambassador of Hillside 9740, Dam Tina 5th 16663, Sold Feb. 8, 1930 C. A. Hodges, Meredith, N. H.
- 17128 NANCY 3RD: Nov. 29, 1929, Bred. By W. E. Martin, Plymouth, N. H. By Ambassador of Hillside 9740, Dam Nancy 2nd 16089.
- 17129 PHOEBE 2ND: Dec. 8, 1929, Bred. By W. E. Martin, Plymouth, N. H. By Ambassador of Hillside 9740, Dam Phoebe 16580.
- 17130 TINA 9TH: Dec. 19, 1929, Bred by W. E. Martin, Plymouth, N. H. By Ambassador of Hillside 9740, Dam Tina 6th 16721, Sold Feb. 8, 1930 C. A. Hodges, Meredith, N. H.
- 17131 DAISY M.: Jan. 25, 1930, Bred by W. E. Martin, Plymouth, N. H. By Ambassador of Hillside 9740, Dam Daisy L. 16722 Sold Nov. 8, 1934 Austin E. Church, Danville, P. Q.
- 17132 DAISY N.: Jan. 31, 1930, Bred by W. E. Martin, Plymouth, N. H. By Ambassador of Hillside 9740, Dam Daisy J. 16090 Sold Oct. 10, 1931 G. S. Kramer, Plymouth, N. H.

COWS

- 17133 TINA'S LAST: Feb. 22, 1930, Bred by W. E. Martin, Plymouth, N.H.
By Ambassador of Hillside 9740, Dam Tina 2nd 15947, Sold Oct. 10, 1931
G. S. Kramer, Plymouth, N. H.
- 17134 CITY FARM LASSIE: Oct. 10, 1929, Bred by C. G. Hawley,
Southbury, Conn. By Red Rubbie 9724, Dam Rosabel 16602, Sold Oct. 15,
1929 W. A. Perkins, Torrington, Conn.
- 17135 ROSECROFT DUCHESS RUTH: Sept. 16, 1929, Bred by John E.
Gifford, Sutton, Mass. By Duke of Velvet Rock 9747, Dam Ruth 2nd 15121.
- 17136 ROSAMOND: Mar. 9, 1928, Bred by John L. Buel, Litchfield, Conn.
By Blue Ribbon 9431, Dam Judith 16688,
- 17137 BUTTERCUP: May 12, 1928, Bred by John L. Buel, Litchfield, Conn.
By Blue Ribbon 9431, Dam Cowslip 16426, Sold Aug. 28, 1928, H. N.
Amidon, West Willington, Conn.
- 17138 TASHA: July 20, 1928, Bred by John L. Buel, Litchfield, Conn, By
Prince of Tollgate 9702, Dam Maybell 16501.
- 17139 VIVIAN: Dec 30, 1928, Bred by John L. Buel, Litchfield, Conn. By
Prince of Tollgate 9702, Dam Lady Edna 16690.
- 17140 ANDREY: Feb. 18, 1929, Bred by John L. Buel, Litchfield, Conn. By
Prince of Tollgate 9702, Dam Madeline 16595.
- 17141 JEAN: Mar. 31, 1929, Bred by John L. Buel, Litchfield, Conn. By
Prince of Tollgate 9702, Dam Judith 16688.
- 17142 VIRGINIA: Apr. 2, 1929, Bred by John L. Buel, Litchfield, Conn. By
Prince of Tollgate 9702, Dam Ella 16763.
- 17143 JANTHA: Dec. 6, 1929, Bred by John L. Buel, Litchfield, Conn, By
Prince of Tollgate 9702, Dam Fannie 15509.
- 17144 ADDIE: Dec. 6, 1929, Bred by John L. Buel, Litchfield, Conn. By
Prince of Tollgate 9702, Dam Amanda 16423.
- 17145 JOANNA: Dec. 7, 1929, Bred by John L. Buel, Litchfield, Conn By
Prince of Toll gate 9702, Dam Lady Edna 16690.
- 17146 REGINA: Jan. 11, 1930, Bred by John L. Buel, Litchfield, Conn, By
Prince of Tollgate 9702, Dam Bertha 16756.
- 17147 VERONICA: Jan. 30, 1930, Bred by John L. Buel, Litchfield, Conn.
By Prince of Tollgate 9702, Dam Alice 16422.
- 17148 BELLE: Nov. 5, 1929, Bred by Chas. H. Brown., Ctr. Tufonboro, N.
H. By Tom of Hillside 9738, Dam Myrtle 16928.
- 17149 WAYSIDE DOROTHY: Apr. 1, 1930, Bred by Wayside Inn, So.
Sudbury, Mass., By Wayside Chief 9689, Dam Rachel 3rd 16054.

COWS

- 17150 MAUD 3RD: Oct. 23, 1929, Bred by N. P. Beardsley, Roxbury, Conn. By Pride of Roxbury 9833, Dam Flora 16498.
- 17151 LADY: June 1, 1929, Bred by E. Leroy Brown, East Brownfield, Me. By Uncas 9630, Dam Alice 16522, Sold. May 3, 1930 M. F. Burnham, Auburn, Me.
- 17152 PRINCESS: July 17, 1929, Bred by E. Leroy Brown, E. Brownfield, Me. By Uncas 9630, Dam Ruth 16521, Sold. May 3, 1930 M. F. Burnham, Auburn, Me.
- 17153 NORTHVIEW JUDY: Oct. 4, 1928, Bred by Case & Elling, Concordia, Mo. By Coffing's Miami King 9628, Dam Northview Anne 16450, Sold Apr. 15, 1930 H. C. Leak, Woodville, Miss.
- 17154 NORTHVIEW EILEEN: Jan. 3, 1929, Bred by Case & Elling, Concordia, Mo. By Coffing's Miami King 9628, Dam Emma Ladd 16917. Sold Apr. 15, 1930 H. C. Leak, Woodville, Miss.
- 17155 NORTHVIEW GRETCHEN: Aug. 28, 1929, Bred by Case & Elling, Concordia, Mo. By Coffing's Miami King 9628, Dam Northview Anne 16450, Sold Apr. 15, 1930 R. M. Strickler, Port Adams, Miss.
- 17156 NORTHVIEW SUNBEAM: Sept. 10, 1929, Bred by Case & Elling, Concordia, Mo. By Coffing's Miami King 9628, Dam Sunbeam's Miami Ruby 16584, Sold Apr 15, 1930 R. M. Strickler, Fort Adams, Miss.
- 17157 NORTHVIEW BETTIVE: Oct. 26, 1929, Bred by Case & Elling, Concordia, Mo. By Coffing's Miami King 9628, Dam Northview Bess 16447, Sold Apr. 15, 1930 H. C. Leak, Woodville, Miss.
- 17158 AZUSA: Apr. 8, 1930, Bred by John E. Marble, Monterey, Cal, By Missouri Standard 9491, Dam Red Wing Batchelder 16539.
- 17159 HILLSIDE GOVERNESS: Oct. 23, 1929, Bred by W. H. Neal & Son, Meredith, N. H, By Governor of Hillside 9739, Dam Village Girl 3rd 16147 .
- 17160 FRESA: Apr. 26, 1930 Bred by John E. Marble, Monterey, Cal. By Missouri Standard 9491, Dam Blanch Batchelder 2nd 16680.
- 17161 DELLA SUNBEAM: Apr. 10, 1930, Bred by H. H. Hessig, Beswick, Cal. By Windslow 9710, Dam Della June 16034, Sold May 29, 1936 E. L. Franks, Chico, Cal.
- 17162 ROSEHOLM LILY: Apr. 12, 1930, Bred by H. H. Hessig, Beswick, Cal, By Windslow 9710, Dam Regina of Roseholm 4th 15574, Sold May 29, 1936 E L. Franks, Chico, Cal.
- 17163 YNEMA JEWEL: Apr. 13, 1930, Bred by H. H. Hessig, Beswick, Cal. By Windslow 9710, Dam Ynema 15704.

COWS

- 17164 REGINA QUEEN: Apr. 14, 1930, Bred by H. H. Hessig, Beswick, Cal. By Windslow 9710, Dam Regina Bell 15703. Sold May 29, 1936 E. L. Franks, Chico, Cal.
- 17165 GOLDEN SISKIGON: Apr. 15, 1930, Bred by H. H. Hessig, Beswick, Cal. By Windslow 9710, Dam Della H, 16036, Sold May 29, 1936 E. L. Franks, Chico, Cal.
- 17166 YNEMA INTERPITER: Apr. 16, 1930, Bred by H. H. Hessig, Beswick, Cal. By Windslow 9710, Dam Ynema Riddle 16881.
- 17167 GRACE: Sept. 15, 1929, Bred by E. Arrington, Brookhaven, Miss. By Villager of Hillside 9694, Dam Beauty Brook 16751, Sold Aug. 12, 1931 W. R. Brumfield, Rosetta, Miss.
- 17168 JEAN: Sept. 17, 1929, Bred by E. Arrington, Brookhaven, Miss. By Villager of Hillside 9694, Dam Molly 16746, Sold Dec. 1, 1931 U.S.D.A., Washington, D. C.
- 17169 JANE: Oct. 9, 1929, Bred by E. Arrington, Brookhaven, Miss. By Villager of Hillside 9694, Dam Northview Daisy 16437. Sold Dec. 1, 1931 U.S.D.A., Washington, D. C.
- 17170 MAMIE: Nov 15, 1929, Bred by E. Arrington, Brookhaven, Miss, By Villager of Hillside 9694, Dam Gabe's Lady 16379, Sold Dec. 1, 1931 U.S.D.A., Washington, D. C.
- 17171 BLOSSOM: Dec. 1, 1929, Bred by E. Arrington, Brookhaven, Miss. By Villager of Hillside 9694, Dam Northview Maggie 16435. Sold Dec 1, 1931 U.S.D.A. Washington, D. C.
- 17172 MARION BEST AMIDALE: Nov. 28, 1929, Bred by H. N. Amidon, West Willington, Conn, By Storrs' Best 9677, Dam Unity Marion 16477.
- 17173 BETTY BEST AMIDALE Dec. 18, 1929, Bred by H. N. Amidon, West Willington, Conn. By Storrs' Best 9677, Dam Betty Amidale 17048.
- 17174 DORIS B.: Nov. 29, 1929, Bred by N. P. Beardsley, Roxbury, Conn. By Pride of Roxbury 9833, Dam Mable A. 16641,
- 17175 JEAN B: Nov. 30, 1929, Bred by N. P., Beardsley, Roxbury, Conn. By Pride of Roxbury 9833, Dam Jane A. 2nd 17042.
- 17176 BETTY: Dec. 24, 1929, Bred by N. P. Beardsley, Roxbury, Conn. By Pride of Roxbury 9833, Dam Martha 17040.
- 17177 DAISY: Jan. 5, 1930, Bred by N. P. Beardsley, Roxbury, Conn, By Pride of Roxbury. 9833, Dam Doris B. 17043.
- 17178 DAISY 3RD: June 5, 1929, Bred. By Chas. H. Brown, Ctr. Tuftonboro, N. H. By Flora's Prince 9701, Dam Daisy 2nd 16673.
- 17179 MAGGIE: May 28, 1930, Bred by Chas. H. Brown, Ctr. Tuftonboro, N. H. By Tom of Hillside 9738, Dam Daisy 15696.

COWS

- 17160 Myrtle: Mar. 19, 1930, Bred by Conn. Agri'l. College, Storrs, Conn. By Batchelder's Delay 9572, Dam Stella 16702.
- 17181 COLUMBINE: Apr. 18, 1930, Bred by Conn. Agri'l. College, Storrs, Ct. By Batchelder's Delay 9572, Dam Rosecroft Dolly Dimple 16585, Sold July 3, 1936 Wayside Inn, So. Sudbury, Mass.
- 17162 OXFORD LASSIE: May 31, 1930, Bred by C. G. Hawley, Southbury, Conn. By Red Rubbie 9724, Dam Pink 16428, Sold June 2, 1930 F. A. Otte, Durham, Conn.
- 17183 BELLE OF CHESTER 2ND: Jan. 26, 1930, Bred by F. L. Bemis, Huntington, Mass. By Colonel Lindburg 9732, Dam Belle of Chester 16837.
- 17164 JANE 2ND: Oct. 15, 1929, Bred by N. P. Beardsley, Roxbury, Conn. By Pride of Roxbury 9833, Dam Bertha 16496, Sold Oct. 22, 1929, J. J. Davis, Orange, Va.
- 17185 SUNBEAM: Feb. 17, 1930, Bred by A. M. Williams, M. P. Launceston, Cornwall, England, By Werrington Royalist 14681, D.D.H.B. Dam Werrington United. 2nd 17124-(40907 D.D.H.B.) Dropped property of Mark J. Hammett, Washington, D. C.
- 17186 NANCY: Nov. 11, 1929 Bred by Conn. Agri'l. College, Storrs, Conn. By Batchelder's Delay 9572, Dam Doris 16704, Sold Aug. 16, 1934 John E. May, Charlton, Mass.
- 17187 MAYDAY: May 1, 1929, Bred by Conn. Agri'l. College, Storrs, Conn. By Batchelder's Delay 9572, Dam Stella 16702.
- 17188 LARKSPUR: Aug. 3, 1930, Bred by Conn. Agri'l. College, Storrs, Conn, By Batchelder's Delay 9572, Dam Yetime 16237.
- 17189 TULIP OF WILLOWSRING: Feb. 25, 1930, Bred by Conn. Agri'l. College Storrs, Conn. By Batchelder's Delay 9572, Dam Tulip B. 16734, Dropped property of Robert Whittle, Mystic, Conn.
- 17190 JEAN OF WILLOWSRING: July 9, 1930, Bred by Conn. Agri'l. College, Storrs, Conn. By Batchelder's Delay 9572, Dam Jean's Last 16703, Dropped property of Robert Whittle, Mystic, Conn.
- 17191 ESTHER: Mar. 6, 1930, Bred by Maurice E. Minor, Terryville, Conn. By Earl of Pine Crest 9706, Dam Sarah 2nd 16495.
- 17192 STRATTON BATCHELDER: Nov. 26, 1929, Bred by Batchelder Farms, Mont Vernon, N. H. By Stratton Duke 7th 14610 D.D.H.B., Dam Stratton Dumpling 4th 17091 - (C-1227 D.D.H.B.) Sold Apr. 12, 1935 E. B. Dane, Center Harbor, N. H. Sold. June 10, 1935 Ray Nash, Royalton, Vt.
- 17193 GOULDEN RIDGE BATCHELDER: May 12, 1930, Bred by Batchelder Farms, Mont Vernon, N. H. By Sir Edward Batchelder 9735, Dam Nora Goulden Ridge 16576, Sold Apr. 12, 1935 E. B. Dane, Center Harbor, N. H.

COWS

- 17194 GLITTER BATCHELDER: June 1, 1930, Bred by Batchelder Farms, Mont Vernon, N. H. By Sir Edward Batchelder 9735, Dam Chalmington Glitter 17095. (D.D.H.B.-39468). Sold Apr. 12, 1935 E. B. Dane, Center Harbor, N. H.
- 17195 NANCY BATCHELDER 2ND: June 10, 1930, Bred by Batchelder Farms, Mont Vernon, N. H. By Sir Edward Batchelder 9735, Dam Nancy Batchelder 16558.
- 17196 WAYSIDE MARION: Aug. 28, 1930, Bred by Wayside Inn So. Sudbury, Mass. By Wayside Chief 9689, Dam Angelia 16599.
- 17197 WAYSIDE ALICE: Aug. 31, 1930, Bred by Wayside Inn, So. Sudbury, Mass. By Wayside King 9764, Dam Wayside Pet. 16842.
- 17198 ALPHA: Sept. 23, 1930, Bred by Case & Elling, Concordia, Mo. By Coffing's Miami King 9628, Dam Betty 16921, Dropped property of L. T. Ventress, Woodville, Miss.
- 17199 WYNFORD LOOP 2ND: (D.D.H.B. 41162) May 25, 1928, Bred by J. H. Chick, Weymouth, Dorset, England By Compton Punch 13533 D.D.H.B. Dam Wynford Loop 41161 D.D.H.B. Imported by Wayside Inn, So. Sudbury, Mass. July 30, 1930.
- 17200 COWSLIP 7TH: (D.D.H.B. 39108) Dec. 1, 1926, Bred by R. A. Clark and Sons, Chiselboro, Somerset, England. By Wynford Dandy 12672. D.D.H.B. Dam Cowslip 3rd 35757 D.D.H.B. Imported by Wayside Inn, So. Sudbury, Mass. July 30, 1930.
- 17201 CARNATION 8TH: (D.D.H.B. 40171) July 8, 1927, Bred. By R. A. Clark & Sons, Chiselboro, Somerset, England By Wynford Dandy 12972 D.D.H.B. Dam Carnation 2nd 32720 D.D.H.B. Imported by Wayside Inn, So. Sudbury, Mass. July 30, 1930.
- 17202 WYNFORD DOLLY 3RD: (D.D.H.B. 41155) Oct. 28, 1927, Bred by J. H. Chick, Weymouth, Dorset, England. By Chalmington Gorgeous 2nd 12582 D.D.H.B. Dam Wynford Dolly 34786 D.D.H.B. Imported by Wayside Inn, So. Sudbury, Mass. July 30, 1930.
- 17203 THANKFUL MYSIE: May 22, 1930, Bred by Colin A. Campbell, Lebanon, Conn. By Diarmid 9709, Dam Mysie 7th 15118.
- 17204 VELVET ROCK HAZEL: Nov. 15, 1929, Bred by E. H. Marshall, Hanover, N. H. By Vershire Bill 9784, Dam Rosecroft Hazel 16700.
- 17205 PRIDE OF VELVET ROCK 4TH: Dec. 27, 1929, Bred by E. H. Marshall, Hanover, N. H. By Rosecroft Ringleader 9693, Dam Pride of Velvet Rock 16493.
- 17206 VELVET ROCK PRIDE: May 5, 1930, Bred by E. H. Marshall, Hanover, N. H. By Rosecroft Ringleader 9693, Dam Pride of Velvet Rock 2nd 16963.

COWS

- 17207 ROSE OF VELVET ROCK 4TH: May 8, 1930, Bred by E. H. Marshall, Hanover, N. H. By Rosecroft Ringleader 9693, Dam Rose of Velvet Rock 15989.
- 17208 VELVET ROCK ROSE 3RD: June 4, 1930, Bred by E. H. Marshall, Hanover, N. H. By Velvet Rock Mike 9786, Dam Velvet Rock Rose 2nd 16964. Sold Oct. 8, 1931, Vernor S. Pratt, Bethel, Ver.
- 17209 JOSIE: Apr. 16, 1930, Bred by E. Arrington, Brookhaven, Miss, By Villager of Hillside 9694, Dam Margie 16834, Sold Aug. 12, 1931 W. R. Brumfield, Jr. Rosetta, Miss. Sold Feb. 27, 1936, D. M. Brady, Liberty, Miss.
- 17210 LADY ALICE: Apr. 23, 1930, Bred by E. Arrington, Brookhaven, Miss. By Villager of Hillside 9694, Dam Rosa Lee 16747, Sold Aug. 12, 1931, W. R. Brumfield, Jr. Rosetta, Miss. Sold Feb. 27, 1936 D. M. Brady, Liberty, Miss.
- 17211 HILLSIDE VIOLET: Aug. 3, 1930, Bred by W H. Neal & Son, Meredith, N. H. By Competator 9803 (D.D.H.B. 13935), Dam Gilnockie Violet 3rd 16640 .
- 17212 HILLSIDE FRANCES 3RD: Aug. 3, 1930, Bred by W. H. Neal & Son, Meredith, N. H, By Governor of Hillside 9739, Dam Primrose B. 2nd 1677.
- 17213 HILLSIDE LADY: Aug. 8, 1930, Bred by W. H. Neal & Son, Meredith, N. H. By Competator 9803, (D.D.H.B. 13935) Dam Pine Hill Lady 16790.
- 17214 HILLSIDE DOLLY: Aug. 24, 1930, Bzed. By Rodney S. Adams, Hebron, N. H. By Baron of Hillside 9796, Dam Connie 15946. Dropped property of W. H. Neal & Son, Meredith, N. H.
- 17215 NORTHVIEW CAROL: Oct. 8, 1928, Bred by Case & Elling, Concordia, Mo, By Coffing's Miami King 9628, Dam Belle's Miami Princess 16629 .
- 17216 NORTHVIEW FLO: Nov. 15, 1928, Bred by Case & Elling, Concordia, Mo, By Coffing's Miami King 9628, Dam Edith D. 15549.
- 17217 NORTHVIEW SALLY: Nov. 29, 1928, Bred by Case & Elling, Concordia, Mo. By Coffing's Miami King 9628, Dam Kitty 16902.
- 17218 NORTHVIEW SARA: Dec. 3, 1928, Bred by Case & Elling, Concordia, Mo, By Coffing's Miami King 9628, Dam Gabe's Pride 16610.
- 17219 NORTHVIEW JOAN: Jan. 25, 1929, Bred by Case & Elling, Concordia, Mo, By Coffing's Miami King 9628, Dam Red Lady 16015.
- 17220 NORTHVIEW PEGGY: June 19, 1929, Bred by Case & Elling; Concordia, Mo, By Coffing's Miami King 9628, Dam Silver Cloud 16740.

COWS

- 17221 NORTHVIEW MAUD: Nov, 18, 1929, Bred by Case & Elling, Concordia, Mo. By Coffing's Miami King 9628, Dam Redlight 16742.
- 17222 NORTHVIEW MONA: Mar. 18, 1930, Bred by Case & Elling, Concordia, Mo, By Coffing's Miami King 9628, Dam Emma Ladd 16917, Sold Feb. 23, 1933 Houston Ranch, Welfare, Tex.
- 17223 NORTHVIEW CLARABEL: Mar. 22, 1930, Bred by Case & Elling, Concordia, Mo. By Coffing's Miami King 9628, Dam Missouri Madge 16613, Sold Feb. 23, 1933 Houston Ranch, Welfare, Texas.
- 17224 LONESOME LASSIE: Oct. 6, 1930, Bred by Case & Elling, Concordia, Mo. By Warren's Park Lonesome 9800, (D.D.H.B. 14669) Dam Miss Missouri 16907, Sold Feb. 23, 1933 Houston Ranch, Welfare, Texas.
- 17225 NORTHVIEW ROBERTA: Oct. 18, 1930, Bred by Case & Elling, Concordia, Mo. By Coffing's Miami King 9628, Dam Gabe's Pride 16610, Sold Feb. 23, 1933 Houston Ranch, Welfare, Texas.
- 17226 NORTHVIEW BELL: Feb. 28, 1928, Bred by Case & Elling, Concordia, Mo. By Coffing's Miami King 9628, Dam Silver Bell 15755.
- 17227 AZUSA 2ND: Nov. 4, 1930, Bred by John E. Marble, Monterey, Cal. By Mo, Standard 9491, Dam Red Rose Batchelder 16679.
- 17228 ARENA: Nov. 6, 1930, Bred by John E. Marble, Monterey, Cal. By Mo. Standard 9491, Dam Cherry 2nd 17073, (D.D.H.B. C1179).
- 17229 DAISY O. Aug. 11, 1930, Bred by W. E. Martin, Plymouth, N. H. By Ambassador of Hillside 9740, Dam Daisy K. 16467.
- 17230 RED PRIMROSE: Aug. 29, 1930, Bred by W. E. Martin, Plymouth, N. H. By Ambassador of Hillside 9740, Dam Tina 5th 16663. Sold Sept. 1, 1932 G. S. Kramer, Plymouth, N. H.
- 17231 FAUSTINA: May 9, 1930, Bred by H. S. Morrow, Warren, Conn. By Retentive 9712, Dam Cuba 2nd 16605.
- 17232 WAYSIDE QUEEN: Oct. 9, 1930, Bred by Wayside Inn, So. Sudbury, Mass, By Wayside King 9764, Dam Wayside Fannie 16843.
- 17233 ALBA: Nov. 7, 1930, Bred by John E. Marble, So. Pasadena, Cal. By Missouri Standard 9491, Dam Irene Batchelder 16676.
- 17234 AGUILA: Nov. 17, 1930, Bred by John E. Marble, So. Pasadena, Cal. By Missouri Standard 9491, Dam Dora. Goulden Ridge 16575.
- 17235 AGATA: Nov. 18, 1930, Bred by John E. Marble, So. Pasadena, Cal, By Missouri Standard. 9491, Dam Honeysuckle Goulden Ridge 16573.
- 17236 ABRA: Nov. 22, 1930, Bred by John E. Marble, So. Pasadena, Cal. By Missouri Standard 9491, Dam Lula of Batchelder Farms 2nd 16846.

COWS

- 17237 ABEJA: Nov. 26, 1930, Bred by John E. Marble, So. Pasadena, Cal. By Missouri Standard 9491, Dam Selma 16945.
- 17238 ALA: Dec. 2, 1930, Bred by John E. Marble, So. Pasadena, Cal. By Missouri Standard 9491, Dam Irene 15823.
- 17239 MIAMI'S LONESOME LADY: July 5, 1930, Bred by J. Coffing & Son, Macy, Ind. By Warren's Park Lonesome 9800 (D.D.H.B. 14669), Dam Lady's Miami Pearl 16630, Sold. Aug. 10, 1934 C. F. Glavin, Escanaba, Mich.
- 17240 MIAMI'S LONESOME DUCHESS: July 15, 1930, Bred by J. Coffing & Son, Macy, Ind. By Warren's Park Lonesome 9800, (D.D. H. B. 14669) Dam Queen's Miami Emerald 16831,
- 17241 AMA: Dec. 14, 1930, Bred by John E. Marble, So. Pasadena, Cal, By Missouri Lad 9758, Dam Lula 16893 .
- 17242 ACA: Dec. 15, 1930, Bred. By John E. Marble, So. Pasadena, Cal, By Missouri Standard 9491, Dam Highfield Evidence 4th 17075. (D.D.H.B. 40564).
- 17243 BALA: Dec. 20, 1930, Bred by John E. Marble, So. Pasadena, Cal. By Missouri Lad 9758, Dam Red Rose Batchelder 2nd 16853.
- 17244 BARDA: Dec. 23, 1930, Bred by John E. Marble, So. Pasadena, Cal. By Missouri Lad 9758, Dam Molly 16891.
- 17245 NORTHVIEW MARY: Sept. 24, 1930, Bred by Case & Elling, Concordia, Mo. By Coffing's Miami King 9628, Dam Silver Cloud 16740. Sold Feb. 23, 1933 Houston Ranch, Welfare, Texas.
- 17246 BALSAL: Dec. 29, 1930, Bred by John E Marble, So. Pasadena, Cal. By Missouri Lad 9758, Dam Indiana 2nd 16896.
- 17247 BRUJA: Jan. 4, 1931, Bred by John E. Marble, So. Pasadena, Cal. By Missouri Lad 9758, Dam Batchelder Molly 16515.
- 17248 LULA RUBY: Aug. 30, 1930, Bred by W. E. Gird, Bonsall, Cal. By Ham Mill Gent 9804, (D.D.H.B. 14456) Dam Bonita Ruby 16695.
- 17249 RUTH: Oct. 20, 1930, Bred by Chas. H. Brown, Ctr. Tuftonboro, N. H. By Tom of Hillside 9738, Dam Panzy 16929,
- 17250 BETTY: Nov. 10, 1930, Bred by Chas. H. Brown, Ctr. Tuftonboro, N. H. By Tom of Hillside 9738, Dam Myrtle 16928.
- 17251 RED BIRD: Sept. 2, 1930, Bred by Mark J. Hammett, Washington, D.C. By Werrington Regent 9830, (D.D.H.B. 14688) Dam Charlotte 16465, Sold July 7, 1936 J. Coffing & Son, Macy, Ind.
- 17252 MAID OF THE MIST: Nov. 28, 1930, Bred by Mark J. Hammett, Washington, D. C. By Werrington Regent 9830, (D.D.H.B. 14688), Dam Bertha 16496. Sold Nov. 23, 1931 U.S.D.A., Washington, D. C.

COWS

- 17253 GALA: Feb. 3, 1930, Bred by John E. Marble, So. Pasadena, Cal. By Missouri Standard 9491, Dam Indiana 15824.
- 17254 BANDA: Feb. 20, 1931, Bred by John E. Marble, So. Pasadena, Cal. By Missouri Lad 9758, Dam Lula 2nd 16895.
- 17255 JUDITH: Dec. 10, 1930, Bred by S. L. McCoy, Centreville, Miss. By McCoy's Tobe 9828, Dam McCoy's Bettye 17116.
- 17256 DAISY P.: Dec. 27, 1930, Bred by W. E. Martin, Plymouth, N. H. By Ambassador of Hillside 9740, Dam Daisy L. 16722, Sold Sept. 1, 1932 G. S. Kramer, Plymouth, N. H.
- 17257 DAISY Q.: Mar. 6, 1931, Bred by W. E. Martin, Plymouth, N. H. By Ambassador of Hillside 9740, Dam Daisy J. 16090, Sold Dec. 14, 1935 G. E. Hersey, East Andover, N. H. Sold Apr. 26, 1937 E. B. Robinson, Centreville, Miss.
- 17258 PRIMROSE Octo 4p 1930, Bred by W. E. Gird, Bonsall, Cal. By Competator 9803, (D.D.H.B. 13935) Dam Ham Mill Primrose 17079, (D.D.H.B. Vol. 52).
- 17259 RETENTIVE SELMA: Mar, 25, 1930, Bred by H. S. Morrow, Warren, Conn. By Retentive 9712, Dam Selma 16760. Sold Apr. 1930 H. M. Ball, Morris, Conn. Sold Feb. 16, 1933 R. C. Lashbury, Jr., East Windsor Hill, Conn.
- 17260 RETENTIVE ANNETTE: Apr. 15, 1930, Bred by H. S. Morrow, Warren, Conn. By Retentive 9712, Dam Annette 16759, Sold Apr. 1930 H. M. Ball, Morris, Conn. Sold. June 10, 1932 R. C. Lashbury, Jr. East Windsor Hill, Conn,
- 17261 ROSECROFT GRISELDA: Sept. 30, 1930, Bred by John E. Gifford, Sutton, Mass. By Duke of Velvet Rock 9747, Dam Rosecroft Ruth 16486, Sold. Dec. 29, 1932 Mahlon L. Russell, EllinCton, Conr.
- 17262 ROSECROFT FREDA: Oct. 15, 1930, Bred by John E. Gifford, Sutton, Mass. By Duke of Velvet Rock 9747, Dam Rosecroft Ruby 16971, Sold Nov. 5, 1935 Wayside Inn, So. Sudbury, Mass.
- 17263 ROSECROFT DORIS: Mar. 13, 1931, Bred by JoIm E. Gifford, Sutton, Mass. By Duke of Velvet Rock 9747, Dam Rosecroft Dolly Bess 16973, Sold Aug. 1, 1931 E. H. Marshall, Hanover, N. H. Sold Oct. 8, 1931 Vernor S. Pratt, Bethel, Vt.
- 17264 VILLAGE QUEEN: July 30, 1930, Bred by E. Arrington, Brookhaven, Miss. By Villager of Hillside 9694, Dam Village Lady 17068, Sold Dec. 1, 1931 U.S.D.A., Washington, D. C.
- 17265 RUTH: Oct. 21, 1930, Bred by E. Arrington, Brookhaven, Miss. By Villager of Hillside 9694, Dam Beatrice 16752, Sold Dec. 1, 1931 U.S.D.A., Washington, D. C.

COWS

- 17266 ELSIE: Nov. 5, 1930, Bred by E. Arrington, Brookhaven, Miss. By Villager of Hillside 9694, Dam Northview Daisy 16437, Sold Oct. 2, 1931 Lenna Cravey, Green Bay, Ala.
- 17267 LOUISE: Dec. 16, 1930, Bred by E. Arrington, Brookhaven, Miss. By Miami's Royal Beacon 9782, Dam Unity Pride 16718, Sold Apr. 28, 1931 N. R. Foil, Tylertown, Miss. Sold June 2, 1933 J. C. Magee, Holmsville, Miss.
- 17268 RED GIRL 3RD: May 11, 1930, Bred by Karl A. Hodges, Meredith, N. H. By Don 9752, Dam Red Girl 16541.
- 17269 HILLSIDE BELLE 2ND: Oct. 12, 1930, Bred by E. B. Dane, Center Harbor, N. H. By Governor of Hillside 9739, Dam Hillside Margaret 16775.
- 1727 FANNIE: Nov. 15, 1930, Bred by W. E. Gird, Bonsall, Cal, By Competator 9803,(D.D.H.B. 13935) Dam Bess 15885.
- 17271 FANCY: Dec. 20, 1930, Bred by W. E. Gird, Bonsall, Cal. By Ham Mill Gent 9804, (D.D.H.B. 14456) Dam Polled Angristine 16825.
- 17272 LOTTIE: Mar. 14, 1931, Bred by W. E. Gird, Bonsall, Cal. By Ham Mill Gent 9804, (D.D.H.B. 14456) Dam Annette 3rd 16827.
- 17273 BETTY A.: Nov. 7, 1930, Bred by N. P. Beardsley, Roxbury, Conn. By Pride of Roxbury 9833, Dam Martha 2nd 17047, Sold. Oct. 9, 1934 Leon H. Tiffany, Lyme, Conn.
- 17274 ESTER: Nov. 13, 1930, Bred by N. P. Beardsley, Roxbury, Conn. By Pride of Roxbury 9833, Dam Lois 16792.
- 17275 EUNICE: Nov. 18, 1930, Bred by N. P. Beardsley, Roxbury, Conn. By Pride of Roxbury 9833, Dam Eleanor 16793 .
- 17276 DORIS A. 2ND: Nov. 19, 1930, Bred by N. P. Beardsley, Roxbury, Conn. By Pride of Roxbury 9833, Dam Mable B 16646.
- 17277 DAISY 2ND: Dec. 25, 1931, Bred by N. P. Beardsley, Roxbury, Conn. By Pride of Roxbury 9833, Dam Doris A. 17043.
- 17278 JEAN C.: Jan, 14, 1931, Bred by N. P. Beardsley, Roxbury, Conn. By Pride of Roxbury 9833, Dam Jane A. 3rd 17046.
- 17279 JUNE: Jan. 20, 1931, Bred by N. P. Beardsley, Roxbury, Conn. By Pride of Roxbury 9833, Dam Jane 17037.
- 17280 SABA: Apr. 30, 1931, Bred by John E, Marble, So. Pasadena, Cal. By Missouri Lad 9758, Dam Eunice Batchelder 16848.
- 17281 POLLY 4TH: Apr. 30, 1930, Bred by Buron W. Sandborn, Andover, N. H. By Tom of Hillside 9837, Dam Polly 16583, Sold Feb. 15, 1931 G. S. Kramer, Plymouth, N. H.

COWS

- 17282 POLLY 5TH: Feb. 10, 1931, Bred by Buron W. Sandborn, Andover, N. H. By Zachariah 9772, Dam Polly 16583, Sold Feb. 15, 1931 G. S. Kramer, Plymouth, N. H.
- 17283 MAGGIE: May 18, 1931, Bred by John L. Buel, Litchfield, Conn. By Prince of Toll Gate 9702, Dam Vivian 17139, Sold May 27, 1931 Willard Perkins, Torrington, Conn.
- 17284 FAIR BELLE: Sept. 8, 1930, Bred by Conn. Agri'l. College, Storrs, Conn. By Batchelder's Delay 9572, Dam Dukes' Bell 16884. Sold Mar. 17, 1933 A. C. Wheeler, Rutland, Mass.
- 17285 GOLDENROD: Sept. 15, 1930, Bred by Conn. Agri'l. College, Storrs, Conn. By Batchelder's Delay 9572, Dam Doris 16704.
- 17286 DELPHINEUM: Dec. 22, 1930, Bred by Conn. Agri'l. College, Storrs, Conn. By Batchelder's Delay 9572, Dam Constance 16840.
- 17287 PANSY: Apr. 1, 1931, Bred by Conn. Agri'l. College, Storrs, Conn. By Batchelder's Delay 9572, Dam Rosecroft Dolly Dimple 16585. Sold Mar. 17, 1933 A. C. Wheeler, Rutland, Mass.
- 17288 PATRICA: Mar. 18, 1931, Bred by Conn. Agri'l. College, Storrs, Conn. By Batchelder's Delay 9572, Dam Stella 16702. Sold Mar. 17, 1933 A. C. Wheeler, Rutland, Mass.
- 17289 BELLE OF MORNSIDE: Jan. 28, 1931, Bred by Conn. Agri'l. College, Storrs, Conn. By Batchelder's Delay 9572, Dam Duke's Rose 16885, Dropped property of Henry F. Allen, Moultonboro, N. H.
- 17290 ROSE OF DARTMOUTH 2ND: Feb. 10, 1931, Bred by F. L. Bemis, Huntington, Mass. By Col. Lindburg 9732, Dam Pride of Dartmouth 2nd 16278 .
- 17291 DOLLY BIRD: Aug. 11, 1929, Bred by Thompson Farm, Ctr. Sandwich, N. H. By Challenger of Hillside 9703, Dam Dolly Batchelder 16560.
- 17292 BETTY: Aug. 28, 1929, Bred by Thompson Farm, Ctr. Sandwich, N. H. By Challenger of Hillside 9703, Dam Bessie 16727, Sold Oct, 26, 1934 Herbert Perkins, North Sandwich, N. H.
- 17293 BLANCHE 3RD: Sept. 8, 1930, Bred by Thompson Farm, Ctr. Sandwich, N. H. By Challenger of Hillside 9703, Dam Blanche 16725.
- 17294 GRACE: Oct. 27, 1929, Bred by F. W. Fuessenich, Torrington, Conn. By Devondale Batchelder 9530, Dam Lady Fenwick 16770, Sold Oct. 30, 1929 Willard A. Perkins, Torrington, Conn.
- 17295 NELLIE: Nov. 27, 1929, Bred by F. W. Fuessenich, Torrington, Conn. By Devondale Batchelder 9530, Dam Adeline 16419, Sold Nov. 29, 1929 Willard A. Perkins, Torrington, Conn.

COWS

- 17296 CYNTHIA: May 26, 1931, Bred by F. W. Fuessenich, Torrington, Conn, By Devondale Batchelder 9530 Dam Blanche Sweet 16768, Sold July 3, 1931 Willard A. Perkins, Torrington, Conn.
- 17297 MIDGET: Feb. 17, 1931, Bred by E. Arrington, Brookhaven, Miss, By Villager of Hillside 9694, Dam Mississippi Star 16572. Sold May 29, 1933 J. M. West, Houston, Texas.
- 17298 SUNBEAM 2ND: Apr. 26, 1931, Bred by J. Coffing & Son, Macy, Ind. By Miami's Royal Beacon 9782, Dam Lady's Miami Sunbeam 16369, Dropped property of E. Arrington, Brookhaven, Miss. Sold Sept. 2, 1933 J. M. West, Houston, Texas.
- 17299 NORMA: Aug. 5, 1931, Bred by Conn. State College, Storrs, Conn. By Batchelder's Delay 9572, Dam Yetive 16237.
- 17300 UXBRIDGE JANETTE: Mar. 28, 1929, Bred by Ralph R. Richardson, Uxbridge, Mass. By Rosecroft Prince John 9741, Dam Unity Jane 16648.
- 17301 UXBRIDGE PRINCESS: Aug. 1, 1930, Bred by Ralph R. Richardson, Uxbridge, Mass. By Rosecroft Prince John 9741, Dam Unity Princess 16649.
- 17302 UXBRIDGE BRIGHT PROMISE: Apr. 2, 1931, Bred by Ralph R. Richardson, Uxbridge, Mass. By Rosecroft Prince John 9741, Dam Meadow's Bright Promise 16781 .
- 17303 ROSECROFT LITTLE EVA: Apr. 28, 1931, Bred by John E. Gifford, Sutton, Mass. By Duke of Velvet Rock 9747, Dam Rosecroft Ruth G. 16867 , Sold Oct. 26, 1935 R. C. Norton, Vineyard Haven, Mass.
- 17304 MEMORY: Mar. 23, 1931, Bred by F. W. Fuessenich, Torrington, Conn. By Devondale Batchelder 9530, Dam Betsey 16767, Sold Mar. 23, 1931 Colin A. Campbell, Lebanon, Conn.
- 17305 DAISY: Oct. 20, 1930, Bred. By Harold P. Birden, Barkhamsted Conn. By Honey Duke 9671, Dam Wanda 16504.
- 17306 QUINEY: Apr. 20, 1931, Bred by Harold P. Birden, Barkhamsted, Conn. By Nebo Dartmouth 9794, Dam Lady Reo 16555.
- 17307 JENNIE LEE: Dec. 17, 1930, Bred by E. G. Palmer, Est. Ridgeway, S. C. By Komo 9912, Dam Sal 16974.
- 17308 SADIE BLAKE: Dec. 29, 1930, Bred by E. G. Palmer, Est. Ridgeway, S. C. By Komo 9912, Dam Portia 16659.
- 17309 MAIDEN OF POND HILL: Oct. 9, 1929, Bred by C. B. Carpenter, Eastford, Conn. By Duke of Pond Hill 9792, Dam Pond Hill Maiden 17010, Sold July 28, 1930 Alice C. Bosworth, Eastford, Conn.

COWS

- 17310 POND HILL ALSYE: Oct. 12, 1929, Bred by O. B. Carpenter, Eastford, Conn.. By Monarch of Pond Hill 9791, Dam Alsy of Pond Hill 17012 Sold July 28, 1930 Alice C. Bosworth, Eastford, Conn.
- 17311 POND HILL HULDA: Oct. 14, 1929, Bred by O. B. Carpenter, Eastford, Conn. By Monarch of Pond Hill 9791, Dam Hulda 2nd of Pond Hill 17013, Sold July 28, 1930 Alice C. Bosworth, Eastford, Conn.
- 17312 POND HILL LADY: Oct. 19, 1929, Bred by O. B. Carpenter, Eastford, Conn. By Duke of Pond Hill 9792, Dam Lady Parker of Pond Hill 17015, Sold July 28, 1930 Alice C. Bosworth, Eastford, Conn.
- 17313 POND HILL BELLE: Nov. 10, 1929, Bred by O. B. Carpenter, Eastford, Conn. By Monarch of Pond Hill 9791, Dam Belle 2nd of Pond Hill 17014, Sold July 28, 1930 Alice C. Bosworth, Eastford, Conn.
- 17314 POND HILL ROSEI Nov, 24, 1929, Bred. By O. B. Carpenter, Eastford, Conn. By Monarch of Pond Hill 9791, Dam Rose of Pond Hill 17011. Sold July 28, 1930 Alice C. Bosworth, Eastford, Conn.
- 17315 POND HILL PEGGY: Jan. 4, 1930, Bred by O. B. Carpenter, Eastford, Conn. By Monarch of Pond Hill 9791~ Dam Peggy of Pond Hill 17016. Sold July 28, 1930 Alice C. Bosworth, Eastford, Conn.
- 17316 HILDA MAY: Apr. 4, 1930, Bred by O. B. Carpenter, Eastford, Conn, By Monarch of Pond Hill 9791. Dam Hilda 3rd of Pond Hill 17020, Sold July 28, 1930 Alice C. Bosworth, Eastford, Conn,
- 17317 RUBY JEAN: Mar. 5, 1930, Bred by O. B. Carpenter, Eastford, Conn, By Monarch of Pond Hill 9791, Dam Ruby of Pond Hill 17026. Sold July 28, 1930 Alice C. Bosworth, Eastford, Conn.
- 17318 PEGGY MARY: Feb. 25, 1930, Bred by O. B. Carpenter, Eastford, Conn, By Monarch of Pond Hill 9791, Dam Peggy 2nd of Pond Hill 17022, Sold July 28, 1930 Alice C. Bosworth, Eastford, Conn.
- 17319 POND HILL GRETCHEN: Feb. 3, 1930, Bred by O. B. Carpenter, Eastford, Conn, By Monarch of Pond Hill 9791, Dam Gretchen 2nd of Pond Hill 17023. Sold July 28, 1930 Alice C. Bosworth, Eastford, Conn.
- 17320 POND HILL BEAUTY: Jan. 27, 1930, Bred by O. B. Carpenter, Eastford, Conn. By Monarch of Pond Hill 9791~ Dam Beauty of Pond Hill 17017. Sold July 28, 1930 Alice C. Bosworth, Eastford, Conn.
- 17321 POND HILL QUEEN: Jan. 20, 1930, Bred by O. B. Carpenter, Eastford, Conn. By Monarch of Pond Hill 9791. Dam Queen of Pond Hill 17008, Sold July 28, 1930 Alice C. Bosworth, Eastford, Conn.

COWS

- 17322 LADY HULDA 2ND: Mar. 15, 1930, Bred. By O. B. Carpenter, Eastford, Conn. By Rosecroft Pathfinder 9692, Dam Hulda 4th of Pond Hill 17027, Sold July 28, 1930 Alice C. Bosworth, Eastford, Conn.
- 17323 ALSYE KATE: Aug. 28, 1930, Bred by O. B. Carpenter, Eastford, Conn. By Rosecroft Pathfinder 9692, Dam Alsyne of Pond Hill 17012, Dropped property of Alice C. Bosworth, Eastford, Conn.
- 17324 ALSYE QUEEN: Sept. 20, 1930, Bred by O. B. Carpenter, Eastford, Conn. By Rosecroft Pathfinder 9692, Dam Alsyne 2nd of Pond Hill 17018. Dropped property of Alice C. Bosworth, Eastford, Conn.
- 17325 ANNABELLE OF POND HILL: Oct. 15, 1930, Bred by O. B. Carpenter, Eastford, Conn. By Rosecroft Pathfinder 9692, Dam Belle of Pond Hill 1700V, Dropped. Property of Alice C. Bosworth, Eastford, Conn.
- 17326 MERRY MAID: Nov. 10, 1930, Bred by O. B. Carpenter, Eastford, Conn. By Rosecroft Pathfinder 9692, Dam Maid of Pond Hill 17025, Dropped. Property of Alice C. Bosworth, Eastford, Conn.
- 17327 HULDA GRACE: Mar. 17, 1931, Bred. By O. B. Carpenter, Eastford, Conn. By Rosecroft Pathfinder 9692, Dam Hulda 3rd of Pond Hill 17020. Dropped property of Alice C. Bosworth, Eastford, Conn.
- 17328 BESSIE OF POND HILL: Apr. 1, 1931, Bred by O. B. Carpenter, Eastford, Conn. By Rosecroft Pathfinder 9692, Dam Beauty of Pond Hill 17017. Dropped property of Alice C. Bosworth, Eastford, Conn.
- 17329 CLARA BELLE: Apr. 27, 1931, Bred by Alice C. Bosworth Eastford, Conn. By Rosecroft Pathfinder 9692, Dam Belle 3rd of Pond Hill 17021
- 17330 MAID OF THE VALLEY: May 29, 1931, Bred by Alice C. Bosworth, Eastford, Conn. By Rosecroft Pathfinder 9692, Dam Maid 2nd of Pond Hill 17031.
- 17331 WILD ROSE: July 1, 1931, Bred by Alice C. Bosworth, Eastford, Conn. By Rosecroft Pathfinder 9692, Dam Rose 3rd of Pond Hill 17032.
- 17332 RUBY TAYLOR: July 28, 1931, Bred by Alice C. Bosworth, Eastford, Conn. By Rosecroft Pathfinder 9692, Dam Ruby 2nd of Pond Hill 17034.
- 17333 HULDA JANE: Oct. 3, 1931, Bred by Alice C. Bosworth, Eastford, Conn. By Rosecroft Pathfinder 9692, Dam Hulda of Pond Hill 17006.

COWS

- 17334 MARGARET 3RD: Aug. 25, 1931, Bred. By E. B. Dane, Ctr. Harbor, N. H. By Duke of Longwood 9763, Dam Hillside Margaret 16775, Sold Aug. 20, 1935 W. H. Neal & Son, Meredith, N. H. Sold May 1, 1937 E. B. Robinson, Centreville, Miss.
- 17335 WAYSIDE JUNE; June 11, 1931, Bred by Wayside Inn. So. Sudbury, Mass. By Wynford David. 9867, (D. D.H.B. 15158) Dam Natalie 16647.
- 17336 WAYSIDE JEAN: June 23, 1931, Bred by Wayside Inn, So. Sudbury, Mass. By Wynford David 9867, (D.D.H.B. 15158) Dam Ruth 16466 .
- 17337 WAYSIDE LADY: July 4, 1931, Bred by Wayside Inn, So. Sudbury, Mass. By Wynford David 9867, (D.D.H.B. 15158) Dam Wayside Bess 16897.
- 17338 WAYSIDE ELINORE: July 29, 1931, Bred by Wayside Inn, So. Sudbury, Mass. By Wynford David 9867, (D.D.H.B. 15158) Dam Wayside Rena 16829.
- 17339 ROSE: Apr. 27, 1931, Bred by Howard J. Newbury, Torrington, Conn, By Revel 9776, Dam Lavinia 16687, Sold Dec. 3, 1936 Maurice E. Minor, Terryville, Conn.
- 17340 JEANETTE 3RD: Oct. 19, 1931, Bred by E. B. Dane, Ctr. Harbor, N. H. By Governor of Hillside 9739, Dam Jeanette 16594.
- 17341 RED MAID: July 9, 1930, Bred by Mark J. Hammett Washington, D. C. By Werrington Regent 9830, (D.D.H.B. 14680) Dam Felicia 16500, Sold Nov 23, 1931, U.S.D.A., Washington, D. C.
- 17342 TWILIGHT: May 9, 1931, Bred by Mark J. Hammett Washington, D.C. By Werrington Regent 9830, (D.D.H.B. 14680) Dam Werrington Empress 2nd 17123. (D.D.H.B. 40902).
- 17343 DEWDROP: May 19, 1931, Bred by Mark J. Hammett, Washington, D.C. By Werrington Regent 9830, (D.D.H.B. 14680) Dam Werrington Unity 17124, (D.D.H.B. 40907).
- 17344 RED MAID 2ND: July 26, 1931, Bred by Mark J. Hammett, Washington, D. C. By Werrington Regent 9830, (D.D.H.B. 14680) Dam Felica 16500, Sold Nov. 23, 1931 U.S.D.A., Washington D. C.
- 17345 RUBY: Apr, 18, 1929, Bred by E. Leroy Brown, E. Brownfield, Me. By Uncas 9630, Dam Lively 3rd 16286 .
- 17346 REDDY: Apr, 24, 1928, Bred by E. Leroy Brown, E. Brownfield, Me. By Uncas 9630, Dam Lively 2nd 16285.
- 17347 RAPTURE: June 3, 1931, Bred by Colin A. Campbell, Lebanon, Conn, By Earl of Hillside 9411, Dam Cherry Dubble 16412.
- 17348 MARY: Feb, 22, 1930, Bred by F W. Fuessenich, Torrington, Conn. By Devondalle Batchelder 9530, Dam Betsy 16767, Sold Mar. 2, 1930 Harry M. Ball, Ei Morris, Conn. Sold June 10, 1932 R. C. Lasbury, Jr. E. Windsor Hill, Conn.

COWS

- 17349 ROSABEL'S PROMISE: Mar. 24, 1928, Bred by C. G. Hawley, Southbury, Conn. By Duke of Oxford 9622, Dam Rosabel, 16602.
- 17350 PIPPIN 2ND: May 20, 1924, Bred by Arthur O. Lucy, No. Conway, N. H. By Jack 9273, Dam Pippin 15578.
- 17351 PEACH 2ND: Jan. 25, 1924, Bred by Arthur O. Lucy, No. Conway, N. H. By Jack 9273, Dam Peach 15579.
- 17352 LUCKY 2ND: June 16, 1925, Bred by Arthur O. Lucy, No. Conway, N. H. By Jack 9273, Dam Lucky 15859.
- 17353 LAUREL 2ND: July 10, 1928, Bred by Arthur O. Lucy, No. Conway, N. H. By Napoleon 9672, Dam Laurel C. 15858.
- 17354 NORILLA: Aug. 5, 1928, Bred by Arthur O. Lucy, No. Conway, N. H. By Napoleon 9672, Dam Lucky 15859.
- 17355 LAUREL 3RD: May 10, 1930, Bred by Arthur O. Lucy, No. Conway N. H. By Sam 9751, Dam Laurel 2nd 17353.
- 17356 LAUREL 4TH: July 20, 1931, Bred by Arthur O. Lucy, No. Conway, N. H. By Sam 9751, Dam Laurel 2nd 17353, Sold Oct. 15, 1931 H. W. Toft, Gorham, Me.
- 17357 LUCKY 3RD: July 25, 1931, Bred by Arthur O. Lucy, No. Conway, N. H. By Sam 9751, Dam Lucky 15859. Sold Oct. 15, 1931 H. W. Toft, Gorham, Me.
- 17358 NORILLA 2ND: Aug. 2, 1931, Bred by Arthur O. Lucy, No. Conway, N. H. By Sam 9751, Dam Norilla 17354, Sold Oct. 15, 1931 H. W. Toft, Gorham, Me. Sold Apr. 30, 1937 William R. Richardson, Limington, Me.
- 17359 VELVET ROCK RUTH: June 30, 1923, Bred by E. H. Marshall, Hanover, N. H. By Prince of Greensboro 9470, Dam Ruth D 15986.
- 17360 BEATA: Oct. 10, 1931, Bred by John E. Marble, So. Pasadena, Cal. By Missouri Standard 9491, Dam Dora 16890.
- 17361 BOCA: Oct. 26, 1931, Bred by John E. Marble, So. Pasadena, Cal. By Missouri Standard 9491, Dam Honeysuckle 16894.
- 17362 BOLA: Nov. 4, 1931, Bred by John E. Marble, So. Pasadena, Cal. By Missouri Standard 9491, Dam Lottie Batchelder 2nd 16681.
- 17363 BONAZA: Nov. 5, 1931, Bred by John E. Marble. So. Pasadena, Cal. By Missouri Standard 9491, Dam Dagmar Goulden Ridge 16516.
- 17364 BRASA: Nov. 8, 1931, Bred by John E. Marble, So. Pasadena, Cal. By Missouri Standard 9491, Dam Red Rose Batchelder 16679.

COWS

- 17365 BRISA: Nov. 9, 1931, Bred by John E. Marble, So. Pasadena, Cal. By Missouri Standard 9491, Dam Blanche Batchelder 3rd 16850.
- 17366 CABEZA: Nov. 10, 1931, Bred by John E. Marble, So. Pasadena, Cal. By Missouri Standard, 9491, Dam Carey Cherry 6th 17078. (D.D.H.B. 40735).
- 17367 CABIDA: Nov. 14, 1931, Bred by John E. Marble, So. Pasadena, Cal. By Missouri Standard 9491, Dam Irene 15823.
- 17368 CALANA: Nov. 22, 1931, Bred by John E. Marble, So. Pasadena, Cal. By Missouri Standard 9491, Dam Cherry 2nd 17073, (D.D.H.B. 01179).
- 17369 CAMARADA: Nov. 22, 1931, Bred by John E. Marble, So. Pasadena, Cal. By Missouri Standard 9491, Dam Buttercup 6th 16634.
- 17370 VALENCIA BELLE: Feb 16, 1926, Bred by E. G. Palmer Est. Ridgeway, S. C. By Rosecroft Prince Double 9617, Dam Sal 16974.
- 17371 BUNNIE: Apr. 20, 1927, Bred by E. G. Palmer Est. Ridgeway, S. C. By Bewick 9442, Dam Oriole 15480.
- 17372 GRACE: Aug. 8, 1927, Bred by E. G. Palmer Est. Ridgeway, S. C. By Rosecroft Prince's Double 9617, Dam Lindy Low 16654.
- 17373 ALICE: Mar. 17, 1928, Bred by E. G. Palmer Est. Ridgeway, S. C. By Rosecroft Prince's Double 9617, Dam Juniata 16210.
- 17374 EUNICE: July 14, 1928, Bred by E. G. Palmer Est. Ridgeway, S. C. By Rosecroft Prlnce's Double 9617, Dam Pink 16212.
- 17375 ANNIE BELLE: Apr. 5, 1929, Bred by E. G. Palmer Est. Ridgeway, S. C. By Rosecroft Prince's Double 9617, Dam Charlotte 16979.
- 17376 SUSANNA: Sept. 10, 1931, Bred by W. E. Martin, Plymouth, N. H. By Ambassador of Hillside 9740, Dam Susan 16922, Sold Aug. 15, 1933 Chas. F. Glavin, Escanaba, Mich.
- 17377 IMP 2ND: Sept. 10, 1931, Bred by W. E. Martin, Plymouth, N. H. By Ambassador of Hillside 9740, Dam Imp 16787. Sold Aug. 15, 1933 Chas. F. Glavin, Escanaba, Mich.
- 17378 DAISY K 2ND: Sept. 17, 1931, Bred. By W. E. Martin, Plymouth, N. H. By Ambassador of Hillside 9740, Dam Daisy K. 16467.
- 17379 HILLSIDE LADY 2ND: Aug. 6, 1931, Bred by W. H. Neal & Son, Meredith, N. H. By Governor of Hillside 9739, Dam Pine Hill Lady 16790.
- 17380 HILLSIDE GIRL: Sept. 7, 1931, Bred by W. H. Neal & Son, Meredith, N. H. By Governor of Hillside 9739, Dam Hillside Queen 3rd 16866.

COWS

- 17381 HILLSIDE DARTMOUTH ROSE 2ND: Sept. 21, 1931, Bred by W. H. Neal & Son Meredith, N. H. By Governor of Hillside 9739, Dam Dartmouth Rose 15979.
- 17382 HILLSIDE GOVERNESS 2ND: Nov. 4, 1931, Bred by W. H. Neal & Son, Meredith, N. H. By Governor of Hillside 9739, Dam Village Girl 3rd 16147.
- 17383 DELLA JUNETH: May 27, 1931, Bred by H. H. Hessig, Beswick, Cal, By Tom of Hillside 2nd 9797, Dam Della June 16034.
- 17384 RED QUEEN: June 1, 1931, Bred. By H. H. Hessig, Beswick, Cal. By Tom of Hillside 2nd 9797, Dam Red Glow 16875.
- 17385 YNEMA BELL: June 3, 1931, Bred by H. H. Hessig, Beswick, Cal. By Tom of Hillside 2nd 9797, Dam Ynema 15704.
- 17386 MT. SHASTA QUEEN: June 5, 1931, Bred by H. H. Hessig, Beswick, Cal. By Tom of Hillside 2nd 9797, Dam Mt. Shasta Bell 16874 .
- 17387 MARYLAND: May 12, 1930, Bred by Col. W. Garland Fay, Leonardtown, Md.. By Belle's Miami Augustus 9696, Dam Highland Mary 16400. Sold Nov. 24, 1931 U.S.D.A., Washington, D. C.
- 17388 MARYANNA 2ND: June 16, 1931, Bred by Col. W. Garland Fay, Leonardtown, Md. By Belle's Miami Augustus 9696, Dam Maryanna 16664. Sold Nov. 24, 1931 U.S.D.A., Washington, D. C.
- 17389 WOODSIDE DAISY: Aug. 10, 1931, Bred by Myron. E. Green, Mansfield Depot, Conn. By Duke of Storrs 9723, Dam Woodside Betsy 16994. Sold June 22, 1934 J. J. Tiffany, Lyme, Conn.
- 17390 WOODSIDE DUCHESS: Aug. 12, 1931, Bred by Myron E. Green, Mansfield Depot, Conn. By Duke of Storrs 9723, Dam Woodside Queen 16990.
- 17391 WOODSIDE HANDSOME: Aug. 17, 1931, Bred. By Myron E. Green, Mansfield Depot, Conn. By Duke of Storrs 9723, Dam Beauty 16485, Sold June 22, 1934 F. W. Landon, Chaplin, Conn.
- 17392 WOODSIDE LENA: Aug. 23, 1931, Bred by Myron E. Green, Mansfield Depot, Conn. By Duke of Storrs 9723, Dam Lena 3rd 16214, Sold June 22, 1934 Normal Newton, Tolland, Conn.
- 17393 BETSA: June 27, 1930, Bred by C. William Roberts, Middletown, Conn. By College Devondale 9642, Dam Syringa 16709. Sold Jan. 28, 1932 Abner H. Roberts, Durham, Conn.
- 17394 HELPFUL MARY: Feb. 19, 1930, Bred by Colin A. Campbell, Lebanon, Conn. By Diarmid 9709, Dam Mary 15336.
- 17395 BRIGHT SPOT JEAN: Aug. 20, 1931, Bred by F. W. Fuessenich, Torrington, Conn. By Devondale Batchelder 9530, Dam Rosecroft Joan 15491. Sold Sept 17, 1931 Colin A. Campbell, Lebanon, Conn.

COWS

- 17396 MARY: Aug. 18, 1931, Bred by W. E. Gird, Bonsall, Cal. By Mogul 9816 Dam Ham Mill Primrose 17079. (D.D.H.B. Vol. 52).
- 17397 ANN: Oct. 3, 1931, Bred by W. E. Gird, Bonsall, Cal. By Ham Mill Gent 4th 9804, (D.D.H.B. 14456) Dam Bess 15885.
- 17398 MARTA: July 20, 1930, Bred by Col. W. Garland Fay, Leonardtown, Md. By Belle's Miami Augustus 9675, Dam Maryana 16664, Sold Nov. 24, 1931 U.S.D.A., Washington, D. C.
- 17399 BERTIE JOE: Aug. 24, 1931, Bred by E. Arrington, Brookhaven, Miss. By Villager of Hillside 9694, Dam Northview Queen 16436, Sold May 23, 1933 E. B. Robinson, Centreville, Miss. Sold May 7, 1937 W. J. Scale, Gloster, Miss.
- 17400 PEARL 2ND: Sept. 5, 1931, Bred by E. Arrington, Brookhaven, Miss. By Pearl's Miami Commander 9865, Dam Lady's Miami Pearl 16630. Sold Sept. 2, 1933 J. M. West, Houston, Texas.
- 17401 BUENA: Feb. 11, 1932, Bred by John E. Marble, So. Pasadena, Cal. By Missouri Standard 9491, Dam Lulu of Batchelder Farms 16360,
- 17402 ALMA: Feb. 22, 1932, Bred by John E. Marble, So. Pasadena, Cal. By Missouri Standard 9491, Dam Duchess Batchelder 16844.
- 17403 FIESTA: Mar. 3, 1932, Bred by John E. Marble, So. Pasadena, Cal. By Missouri Standard 9491, Dam Dolly Gray Batchelder 16683.
- 17404 VELVET ROCK FAIR FLORENCE: Aug. 10, 1930, Bred by E. H. Marshall, Hanover, N. H. By Commander 9930, Dam Rosecroft Fair Florence 16587 Sold Aug, 10, 1931 John E. Gifford, Sutton, Mass.
- 17405 HYTEST: Apr. 5, 1931, Bred by W. E. Miller, Gurdon, Ark. By Bill 9826, Dam Radiant 16530,
- 17406 KEWTIE: Apr. 25, 1931, Bred by W. E. Miller, Gurdon, Ark. By Bill 9826, Dam Simplex 16529.
- 17407 MOZA: Mar. 17, 1932, Bred by John E. Marble, So. Pasadena, Cal. By Tryant 9765, Dam Hilda Batchelder 16855.
- 17408 BAYA: Mar. 25, 1932, Bred by John E. Marble, So. Pasadena, Cal. By Tryant 9765, Dam Lula 16895.
- 17409 LEGA: Mar. 26, 1932, Bred by John E. Marble, So. Pasadena, Cal. By Missouri Standard 9491, Dam Blanche Batchelder 2nd 16680.
- 17410 ELVA: Oct. 21, 1931, Bred by N. P. Beardsley, Roxbury, Conn. By Pride of Roxbury 9833, Dam Maud 17038.
- 17411 MARTHA 3RD: Oct. 23, 1931, Bred by N. P. Beardsley, Roxbury, Conn. By Pride of Roxbury 9833, Dam Dora 16714.

COWS

- 17412 ESTER 2ND: Oct. 28, 1931, Bred. By N. P. Beardsley Roxbury, Conn. By Pride of Roxbury 9833, Dam Lois 16792.
- 17413 JEAN A: Nov. 8, 1931, Bred by N. P. Beardsley, Roxbury, Conn. By Pride of Roxbury 9833, Dam Jane A 17039.
- 17414 BETTY A 2ND: Nov. 22, 1931, Bred by N. P. Beardsley, Roxbury, Conn. By Pride of Roxbury 9833, Dam Martha 2nd 17047.
- 17415 BETTY 2ND: Jan. 1, 1932, Bred by N. P. Beardsley, Roxbury, Conn. By Pride of Roxbury 9833, Dam Martha 17040.
- 17416 JANE 2ND: Feb. 1, 1932, Bred by N. P. Beardsley, Roxbury, Conn. By Pride of Roxbury 9833, Dam Jane 17037.
- 17417 JOYCE: Oct. 20, 1931, Bred by E. Arrington, Brookhaven, Miss. By Villager of Hillside 9694, Dam Northview Lady 16343, Sold May 23, 1933 E. B. Robinson, Centreville, Miss.
- 17418 LOIS: Nov. 15, 1931, Bred by E. Arrington, Brookhaven, Miss. By Villager of Hillside 9694, Dam Beatrice 16752, Sold May 23, 1933 E. B. Robinson, Centreville, Miss.
- 17419 ROSEBUD: Nov, 16, 1931, Bred by E. Arrington, Brookhaven, Miss. By Villager of Hillside 9694, Dam Dolly Dimple 16748. Sold May 23, 1933 E. B. Robinson, Centreville, Miss. Sold Sept. 15, 1934 J. W. Powell, Liberty, Miss.
- 17420 CHERRY: Jan., 8, 1932, Bred by E. Arrington, Brookhaven, Miss. By Villager of Hillside 9694, Dam June You'll Do 16252, Sold May 23, 1933 E. B. Robinson., Centreville, Miss. Sold May 5, 1937 W. J. Scale, Gloster, Miss.
- 17421 LADY HOPE: Apr. 9, 1932, Bred by S. I. Mc Coy, Liberty, Miss. By Ike 9824, Dam Mc Coy's Bettye 17116 .
- 17422 YORBA: Apr. 6, 1932, Bred by John E. Marble, So. Pasadena, Cal. By Tyrant 9765, Dam Red Rose Batchelder 2nd 16853.
- 17423 DONA JULIA: Apr. 11, 1932, Bred by John E. Marble, So. Pasadena, Cal. By Tyrant 9765, Dam Batchelder Molly 16515.
- 17424 EVERGLADES BEAUTY: Dec, 4, 1931, Bred by Mark J. Hammett, Washington, D. C. By Werrington Regent 9830, (D.D.H.B. 14680) Dam Edith 17106, Dropped property of Everglades Exp. Sta. Belle Glade, Fla.
- 17425 WOODSIDE TWILIGHT: Dec. 10, 1931, Bred by Myron E. Green, Mansfield Depot, Conn. By Duke of Storrs 9723, Dam Woodside Starlight 16956. Sold June 22, 1934 Jos. Golding, Fiskdale, Mass.
- 17426 WOODSIDE PEGGY: Dec. 12, 1931, Bred by Myron E. Green, Mansfield Depot, Conn. By Duke of Storrs 9723, Dam Woodside Happy 16992. Sold June 22, 1934 Jos. Golding, Fiskdale, Mass.

COWS

- 17427 ARMISTICE: Nov. 11, 1931, Bred by Millard A. Perkins, Torrington, Conn. By Wellington 9860, Dam Nellie 17295.
- 17428 MARY: Nov. 12, 1931, Bred by Millard A. Perkins, Torrington, Conn. By Wellington 9860, Dam Grace 17294.
- 17429 ISABEL: Jan. 29, 1932, Bred by Millard A. Perkins, Torrington, Conn. By Wellington 9860, Dam Rosabel 16602.
- 17430 TIA: May 1, 1932, Bred by John E. Marble, So. Pasadena, Cal. By Tyrant 9765, Dam Buttercup 8th 17103.
- 17431 DOROTHY: Sept. 3, 1931, Bred by E. Arrington, Brookhaven, Miss. By Villager of Hillside 9694, Dam Northview Maggie 16435. Sold Sept. 2, 1933 J. M. West, Houston, Texas.
- 17432 BELLE OF CHESTER 3RD: Dec. 28, 1931, Bred by F. L. Bemis, Huntington, Mass. By Col. Lindburgh 9732, Dam Belle of Chester 16837.
- 17433 HONDA: May 27, 1932, Bred by John E. Marble, So. Pasadena, Cal. By Pajaro 9822, Dam Indiana 2nd 16896.
- 17434 BELLE OF SANDWICH: Sept. 7, 1931, Bred by Thompson Farm, Ctr. Sandwich, N. H. By Baron of Hillside 9796, Dam Blanche 2nd 17070.
- 17435 MARY GRETCHEN: Feb. 20, 1932, Bred by Alice C. Bosworth, Eastford, Conn. By Rosecroft Pathfinder 9692, Dam Gretchen 2nd of Pond Hill 17023, Sold Oct. 20, 1935 E. C. Drew, Scituate, R. I.
- 17436 ALSYE EMMA: Hay 10, 1932, Bred by Alice C. Bosworth, Eastford, Conn. By Rosecroft Pathfinder 9692, Dam Alsy of Pone Hill 17012.
- 17437 BETA: May 29, 1932, Bred by L. T. Ventress, Woodville, Miss. By William Bill 9729, Dam Betty 16921.
- 17438 GRACIE: Aug. 16, 1929, Bred by Benj. E. Garwood, Chester, Conn. By Rosecroft Pathfinder 9692, Dam Gracious 16807.
- 17439 ENCHANTRESS: Feb. 24, 1930, Bred by Benj. E. Harwood, Chester, Conn. By Rosecroft Pathfinder 9692, Dam Charmer 16810, Sold Nov. 23, 1933 Alice C. Bosworth, Eastford, Conn.
- 17440 MYRTLE: Apr. 22, 1930, Bred by Benj. E. Harwood, Chester, Conn. By Rosecroft Pathfinder 9692, Dam Flower 16816, Sold Nov. 23, 1933 Alice C. Bosworth, Eastford, Conn.
- 17441 MINNIE: June 25, 1930, Bred by Benj. E. Harwood, Chester, Conn. By Rosecroft Pathfinder 9692, Dam Wynona 16798.
- 17442 ROYAL MERCY: Mar. 23, 1931, Bred by Benj. E. Harwood, Chester, Conn. By Ambassador of Hillside 2nd 9798, Dam Gracious 16807. Sold Dec. 19, 1936 Leon H. Tiffany, Lyme, Conn.

COWS

- 17443 ROYAL ROSE: Sept. 26, 1931, Bred by Benj. E. Harwood, Chester, Conn. By Ambassador of Hillside 2nd, 9798, Dam Flower 16806. Sold Dec. 19, 1936 Leon H. Tiffany, Lyme, Conn.
- 17444 ROYAL BELLE: May 15, 1932, Bred by Benj. E. Harwood, Chester, Conn. By Ambassador of Hillside 2nd 9798, Dam Gracie 17438.
- 17445 ROYAL PRUDENCE: July 13, 1932, Bred by Benj. E. Harwood, Chester, Conn. By Ambassador of Hillside 2nd 9798, Dam Charmer 16810. Sold. Dec. 19, 1936 Leon H. Tiffany, Lyme, Conn.
- 17446 ROSECROFT RUTHIE : Nov. 12, 1931, Bred by John E. Gifford, Sutton, Mass. By Duke of Velvet Rock 9747, Dam Rosecroft Ruthena 16525 .
- 17447 ROSECROFT FATIMA: Feb. 6, 1932, Bred by John E. Gifford, Sutton, Mass. By Duke of Velvet Rock 9747, Dam Rosecroft Faith 16526.
- 17448 ROSECROFT PATSY: Mar. 17, 1932, Bred by John E. Gifford, Sutton, Mass. By Duke of Velvet Rock 9747, Dam Rosecroft Ruth G 16867. Sold Nov. 5, 1935 Wayside Inn, So. Sudbury, Mass.
- 17449 ROSECROFT LASSIE: May 21, 1932, Bred by John E. Gifford, Sutton, Mass. By Duke of Velvet Rock 9747, Dam Rosecroft Princess's Lass 16869, Sold June 22, 1937 Hiram Harlow Shrewsbury, Mass.
- 17450 ROSECROFT JUNE ROSE: June 27, 1932, Bred by John E. Gifford, Sutton, Mass. By Daisy's Ambassador 9832, Dam Rosecroft Greta 17120, Sold July 9, 1932 Ralph Richardson, Uxbridge, Mass.
- 17451 ANZA: July 26, 1932, Bred by John E. Marble, So. Pasadena, Cal. By Traveler 9814, Dam Frances 16549.
- 17452 ROSECROFT NANCY: Dec. 1, 1931, Bred by John E. Gifford, Sutton, Mass. By Duke of Velvet Rock 9747, Dam Fair Florence Princess 16656. Sold Jan. 3, 1933 Luther Shattuck, Belchertown, Mass.
- 17453 ROSECROFT QUEENIE: Oct. 15, 1930, Bred by John E. Gifford, Sutton, Mass. By Duke of Velvet Rock 9747, Dam Fair Florence Princess 16656. Sold. Jan. 3, 1933 Luther Shattuck, Belchertown, Mass.
- 17454 ROSECROFT FAITH FAIR FLORENCE: Aug. 1, 1932, Bred by John E. Gifford, Sutton, Mass. By Rosecroft Faith's Duke 9886, Dam Velvet Rock Fair Florence 17404, Sold Aug. 12, 1932, Ralph Richardson, Uxbridge, Mass.
- 17455 HAZEL B: Nov. 18, 1931, Bred by Conn. Agri'l. College, Storrs, Conn. By Batchelder's Delay 9572, Dam Witch Hazel 16925.
- 17456 BITTER SWEET: Aug. 10, 1932, Bred by Conn. Agri'l. College, Storrs, Conn. By Batchelder's Delay 9572, Dam Myrtle 17180.

COWS

- 17457 BELLE OF DARTMOUTH 2ND: Feb. 28, 1932, Bred by F. L. Bernie, Huntington, Mass. By Lindburgh Jr. 9864, Dam Belle of Dartmouth 16943.
- 17458 ROYAL LILLY: Aug. 17, 1931, Bred by Benj. E. Harwood, Chester, Conn. By Ambassador of Hillside 2nd 9798, Dam Flower 2nd 16809.
- 17459 VILLAGE DAISY: Mar. 10, 1932, Bred by J. C. Magee, Holmsville, Miss, By Wildfire 9755, Dam Village Queen 16912.
- 17460 BERTHA: Mar. 3, 1932, Bred by Howard J. Newbury, Torrington, Conn. By Earl of Pinecrest 9706, Dam Verna 17085.
- 17461 EVERGLADES BETTY: June 13, 1932, Bred by Mark J. Hammett, Washington, D. C. By Werrington Regent 9830, (D.D.H.B. 14680) Dam Maid of the Mist 17252, Dropped property of Everglades Exp. Sta., Belle Glade, Fla.
- 17462 EVERGLADES BELLE: Aug. 15, 1932, Bred by W. Garland Fay, Leonardtown, Md. By Belles Miami Augustus 9675, Dam Marybelle 16706, Dropped property of Everglades Exp. Sta., Belle Glade, Fla.
- 17463 OPAL: Apr. 28, 1932, Bred by W. E. Gird, Bonsall, Cal. By Ham Mill Gent 4th 9804, (D.D.H.B. 14456) Dam Bonita Ruby 16695.
- 17464 ANNETTE 4TH: Aug. 14, 1932, Bred by W. E. Gird, Bonsall, Cal. By Competator 9803, (D.D.H.B. 13935) Dam Annette 16191.
- 17465 MIAMI'S MAYFLOWER: May 5, 1931, Bred by J. Coffing & Son, Macy, Ind. By Miami's Royal Beacon 9782, Dam Rose's Miami Patricia 16958, Sold Oct. 3, 1932 Orville Gilliland, Rochester, Ind. Sold Oct. 18, 1933 J. M. West, Houston, Texas.
- 17466 WOODSIDE MAY: May 23, 1932, Bred by Myron E. Green, Mansfield Depot, Conn. By Duke of Storrs 9723, Dam Woodside Topsy 16995, Sold May 30, 1932 Edward Palan, Essex, Conn.
- 17467 MOLLY: Nov. 15, 1931, Bred by Chas. H. Brown, Ctr. Tuftonboro, N. H. By Tom of Hillside 9738, Dam Myrtle 16928.
- 17468 CO. ROSIE: June 23, 1931, Bred by Alfred J. Preece, Williamsburg, Mass. By Batchelder's Rock 2nd 9601, Dam Nan 16739.
- 17469 MEADOW BELLE 10TH: May 26, 1932, Bred by J. Coffing & Son, Macy, Ind. By Warren's Park Lonesome 2nd 9876, Dam Meadow Belle 9th 16959, Sold Aug. 10, 1934 Chas. F. Glavin, Escanaba, Mich.
- 17470 SENORITA: Nov. 3, 1932, Bred by John E. Marble, So. Pasadena, Cal. By Pajaro 9822, Dam Dora 16890.
- 17471 SALA: Nov. 13, 1932, Bred by John E. Marble, South Pasadena, Cal. By Pajaro 9822, Dam Carey Cherry 6th 17078. (D.D.H.B. 40735).

COWS

- 17472 ABBIE: June 4, 1932, Bred by Alfred J. Preece, Williamsburg, Mass.
By Batchelder's Rock 2nd 9601, Dam Nan 16739.
- 17473 RIVERA: Dec. 1, 1932, Bred by John E. Marble, So. Pasadena, Cal.
By Pajaro 9822, Dam Dagmar Goulden Ridge 16516.
- 17474 BELLE OF MORNINGSIDE: Nov. 16, 1932, Bred by Henry F. Allen,
Moultonboro, N. H. By Tom of Hillside 3rd 9841, Dam Duke's Belle 16884.
Sold Aug. 15, 1933 W. H. Neal & Son, Meredith, N. H.
- 17475 ROSE: May 27, 1932, Bred by Henry F. Allen, Moultonboro, N. H. By
Governor of Hillside 9739, Dam Duke's Rose 16885. Sold Aug. 15, 1933
Chas. F. Glavin, Escanaba, Mich.
- 17476 ROSE MARIE 3RD: Aug. 1925, Bred by W. H. Waterhouse,
Westminster, Mass. By Jack Rose 2nd 9526, Dam Rose Marie 2nd 16021,
Sold A. C. Wheeler, Rutland, Mass.
- 17477 MOUNTAIN ROSE: Aug. 15, 1929, Bred by A. C. Wheeler, Rutland,
Mass. By Duke of Velvet Rock 9747, Dam Rose Marie 2nd 16021.
- 17478 ROSE MARIE 4TH: Aug. 20, 1929, Bred by A. C. Wheeler, Rutland,
Mass. By Duke of Velvet Rock 9747, Dam Rose Marie 3rd 17476.
- 17479 ROSE MARIE 5TH: Apr. 23, 1932, Bred by A. C. Wheeler, Rutland,
Mass. By Perzillion 9775, Dam Rose Marie 3rd 17476.
- 17480 MOUNTAIN ROSE 2ND: Apr. 27, 1932, Bred by A. C. Wheeler,
Rutland, Mass. By Perzillion 9775, Dam Rose Marie 2nd 16021.
- 17481 MARY LEE: June 8, 1929, Bred by Col. W. Garland Fay,
Leonardtown, Md. By Belle's Miami Augustus 9676. Dam Highland Mary
16400, Sold Sept. 10, 1932 Bureau of Animal Ind. Washington, D. C.
- 17482 MISS MULBURY: Sept. 1, 1930, Bred by Col. W. Garland Fay,
Leonardtown, Md. By Belle's Miami Augustus 9676, Dam Marybel 16706
Sold Sept. 10, 1932 Bureau of Animal Ind. Washington, D. C.
- 17483 WAYSIDE DEBORAH: Sept. 27, 1931, Bred by Wayside Inn,
So. Sudbury, Mass. By Wynford David 9867, (D.D.H.B. 15158) Dam
Angelia 16599.
- 17484 WAYSIDE AGNES: May 13, 1932, Bred by Wayside Inn, So.
Sudbury, Mass. By Wayside Taurus 9868, Dam Wayside Belle 17098,
- 17485 WAYSIDE JOAN: May 23, 1932, Bred by Wayside Inn, So. Sudbury,
Mass. By Wayside Taurus 9868, Dam Wayside Beauty 16898.
- 17486 WAYSIDE PRISCILLA: Aug. 31, 1932, Bred by Wayside Inn, So.
Sudbury, Mass. By Wayside Taurus 9868, Dam Wayside Dorothy 17149
- 17487 TINA 10TH: Dec. 12, 1930, Bred by Carroll A. Hodges, Meredith, N.
H. By Don 9752, Dam Tina 6th 16721. Sold Nov. 15, 1932 W. H. Neal &
Son, Meredith, N. H.

COWS

- 17488 ROSECROFT RUTH DAISY: Aug. 19, 1932, Bred by John E. Gifford, Sutton, Mass. By Daisy's Ambassador 9832, Dam Rosecroft Duchess Ruth 17135.
- 17489 HILLSIDE DARTMOUTH ROSE 3RD: Aug. 5, 1932, Bred by W. H. Neal & Son, Meredith, N. H. By Chalmington of Hillside 9870, Dam Dartmouth Rose 15979.
- 17490 HILLSIDE FRANCES 4TH: Aug. 31, 1932, Bred by W. H. Neal & Son, Meredith, N. H. By Tom of Hillside 3rd 9841, Dam Primrose B. 2nd 16773, Sold Aug. 16, 1933 C. F. Calvin, Escanaba, Mich.
- 17491 HILLSIDE DUCHESS: Sept. 6, 1932, Bred by W. H. Neal & Son, Meredith, N. H. By Chalmington of Hillside 9870. Dam Hillside Frances 2nd 17089, Sold May 1, 1937 E. B. Robinson, Centreville, Miss.
- 17492 YGNACIA: Dec, 24, 1932, Bred by John E. Marble, So. Pasadena, Cal. By Pajaro 9822, Dam Cherry 3rd 17099.
- 17493 MARIA: Jan. 5, 1933, Bred by John E. Marble, So. Pasadena, Cal. By Pajaro 9822, Dam Irene Batchelder 16676.
- 17494 MILPA: Jan. 7, 1933, Bred by John E. Marble, So. Pasadena, Cal. By Pajaro 9822, Dam Highfield Evidence 4th 17075. (D.D.H.B. 40564).
- 17495 DELLA SUNBEAM 2ND: Apr. 27, 1932, Bred by H. H. Hessig & Son, Beswick, Cal. By Miami's March Laddie 9750. Dam Della Sunbeam 17161.
- 17496 SHASTA BEAUTY: Apr. 30, 1932, Bred by H. H. Hessig & Son, Beswick, Cal. By Miami's March Laddie 9750, Dam Mt. Shasta 16874.
- 17497 ROMONA QUEEN: May 1, 1932, Bred by H. H. Hessig & Son, Beswick, Cal. By Miami's March Laddie 9750, Dam Hessig's Ramona 16877.
- 17498 DELLA SONGSTRESS: May 5, 1932, Bred by H. H. Hessig & Son, Beswick, Cal. By Miami's March Laddie 9750, Dam Della June 16034.
- 17499 YNEMA: May 8, 1932, Bred by H. H. Hessig & Son, Beswick, Cal. By Miami's March Laddie 9750, Dam Ynema May Flower 16876.
- 17500 YNEMA'S PRIDE: May 11, 1932, Bred by H. H. Hessig, Beswick, Cal. By Miami's March Laddie 9750, Dam Ynema Siskigon 16878.
- 17501 YNEMA LILY: May 12, 1932, Bred by H. H. Hessig, Beswick, Cal. By Miami's March Laddie 9750, Dam Ynema Interpiter 17166.
- 17502 DOLLY LILLY: May 15, 1932, Bred by H. H. Hessig & Son, Beswick, Cal. By Miami's March Laddie 9750, Dam Dolly H. 16036.

COWS

- 17503 ROSEHOLME QUEEN: May 20, 1932, Bred by H. H. Hessig, Beswick, Ca1. By Miami' s March Laddie 9750, Dam Roseholme Lilly 17162.
- 17504 QUERIDA: Jan. 32, 1933, Bred by John E. Marble, So. Pasadena, Cal. By Pajaro 9822, Dam Strawberry 17074. (D.D.H. B. 01119).
- 17505 JACINTA: Jan. 13, 1933, Bred by John E. Marble So. Pasadena, Cal. By Traveler 9814, Dam Molly 16891.
- 17506 NARCISSUS: Dec. 21, 1932, Bred by Conn. Agri. College, Storrs, Conn. By Batchelder's Delay 9572, Dam Columbine 17181.
- 17507 HOLA: Jan. 7, 1933, Bred by John E. Marble, So. Pasadena, Cal. By Pajaro 9822, Dam Lottie Batchelder 2nd 16681.
- 17508 MIRABELLE: Aug. 4, 1932, Bred by Morris E. Minor, Terryville, Conn. By Thomaston Boy 3rd 9806, Dam Emily 16930.
- 17509 MARJORIE: Nov. 29, 1932, Bred by Conn. Agri. College, Storrs, Conn. By Batchelder's Delay 9572, Dam Nancy 17186, Sold May 1, 1936 J. J. Tiffany, Lyme, Conn. Sold. Oct. 1, 1936 Leon H. Tiffany, Lyme, Conn.
- 17510 DOLLY D.: Jan. 13, 1933, Bred by Conn. Agri. College, Storrs, Ct. By Batchelder's Delay 9572, Dam Rosecroft Dolly Dimple 16585.
- 17511 CUESTA: Jan. 20, 1933, Bred by John E. Marble, So. Pasadena, Cal. By Pajaro 9822, Dam Cherry 2nd 17073. (D.D.H.B. 01179).
- 17512 VAYA: Jan. 25, 1933, Bred by John E. Marble, So. Pasadena, Cal. By Pajaro 9822, Dam Lula Batchelder 16847.
- 17513 UVA: Jan. 30, 1933, Bred by John E. Marble, So. Pasadena, Cal. By Pajaro 9822, Dam Laurel 3rd 16084.
- 17514 NADA: Feb. 3, 1933, Bred by John E. Marble, So. Pasadena, Cal. By Pajaro 9822, Dam Panzy 16235.
- 17515 FORA: Feb. 12, 1933, Bred by John E. Marble, So. Pasadena, Cal. By Pajaro 9822, Dam Dolly Gray Batchelder 16683.
- 17516 NINA: Feb. 14, 1933, Bred by John E. Marble, So. Pasadena, Cal. By Traveler 9814, Dam Red Wing Batchelder 16539.
- 17517 CINTA: Feb. 17, 1933, Bred by John E. Marble, So. Pasadena, Cal. By Traveler 9814, Dam Hilda Batchelder 16855.
- 17518 VISALIA: Mar. 18, 1933, Bred by John E. Marble, So. Pasadena, Cal. By Traveler 9814, Dam Buttercup 6th 16634.
- 17519 MISS DEPRESSION: May 17, 1930, Bred by Case & Elling, Concordia, Mo. By Coffing's Miami King 9628, Dam Silver Lining 16519. Sold. Feb. 23, 1933 Houston Ranch, Welfare, Texas.

COWS

- 17520 EVERGLADES GRETTA: Sept. 22, 1932, Bred. By Bureau of Animal Ind. U.S.D.A. By Pine Ranger 9850, Dam Maryland 17387, Dropped property of Everglades Exp. Station, Belle Glade, Fla.
- 17521 EVERGLADE'S FRIEDA: Dec. 22, 1932, Bred by Bureau of Animal Ind. U.S.D.A. By Belle's Miami Augustus 9675, Dam Edith 17106, Dropped property of Everglade's Exp. Station, Belle Glade, Fla.
- 17522 EVERGLADES BONNIE: Jan. 14, 1933, Bred by Bureau of Animal Ind. U.S.D.A. By Roxbury Chief 9854, Dam Marta 17398. Dropped property of Everglades Exp. Station, Belle Glade, Fla. Sold Apr. 17, 1937 W. W. Henley, Gainesville, Fla.
- 17523 EVERGLADES ELISA: Jane 25, 1933, Bred by Bureau of Animal Ind. U.S.D.A. By Roxbury Chief 9854, Dam Village Queen 17264, Dropped property of Everglades Exp. Station, Belle Glade, Fla.
- 17524 EVERGLADES JANET: Feb. 9, 1933, Bred by Bureau of Animal Ind. U.S.D.A. By Roxbury Chief 9854, Dam Jane 17169, Dropped property of Everglades Exp. Station, Belle Glade, Fla.
- 17525 EVORA: Feb. 22, 1933, Bred by John E. Marble, So. Pasadena, Cal. By Traveler 9814, Dam Azusa 17158.
- 17526 FINCA: Feb. 25, 1933, Bred by John E. Marble, So. Pasadena, Cal. By Traveler 9814, Dam Dora Goulden Ridge 16575.
- 17527 PEPITA: Mar. 1, 1933, Bred by John E. Marble, So. Pasadena, Cal. By Pajaro 9822, Dam Red Rose Batchelder 16679.
- 17528 MOZART Mar. 6, 1933, Bred by John E. Marble, So. Pasadena, Cal. By Traveler 9814, Dam Batchelder Girl 16851.
- 17529 JUNTA: Mar. 7, 1933, Bred by John E. Marble, So, Pasadena, Cal. By Chico 9873, Dam Ala 17238.
- 17530 ROSECROFT HOPE: Feb. 27, 1933, Bred by John E. Gifford, Sutton, Mass. By Daisy's Ambassador 9832, Dam Rosecroft Faith 16526. Sold Mar. 1, 1936 Wayside Inn, So. Sudbury, Mass.
- 17531 ROSECROFT CHRISTINE: Apr. 19, 1933, Bred by John E. Gifford, Sutton, Mass. By Daisy's Ambassador 9832, Dam Rosecroft Prince's Lass 16869.
- 17532 ROSECROFT ARBUTUS: Apr. 29, 1933, Bred by J. E. Gifford, Sutton, Mass. By Daisy's Ambassador 9832, Dam Rosecroft Ruth G. 16867. Sold June 22, 1937 Leon H. Tiffany, Lyme, Conn.
- 17533 MISSISSIPPI DELIGHT: Sept. 8, 1932, Bred. By E. Arrington, Brookhaven, Miss. By Villager of Hillside 9694, Dam Molly 16746. Sold May 23, 1933 E. B. Robinson, Centreville, Miss.
- 17534 JOTA: Feb. 27, 1933, Bred by John E. Marble, So. Pasadena, Cal. By Pajaro 9822, Dam Blanche Batchelder 2nd 16680.

COWS

- 17535 MARIE BELLE ABSHIRE: Mar. 6, 1933, Bred by Jesse Abshire, Roam, Ind. By Pearl's Miami Commander 9865, Dam Martha Belle Abshire 17087
- 17536 PEGGY: May 5, 1933, Bred by E. Leroy Brown, East Brownfield, Me. By Douglass 9907, Dam Alice 16522.
- 17537 WONDER LASS: June 10, 1933, Bred by E. Leroy Brown, East Brownfield, Me. By Douglass 9907, Dam Reddy 17346.
- 17538 BETTY JEAN: Sept. 10, 1933, Bred by E. Arrington, Brookhaven, Miss. By Villager of Hillside 9694, Dam Mavis 16835. Sold May 29, 1933 J. M. West, Houston, Texas.
- 17539 TULIP: Sept, 25, 1933, Bred by E. Arrington, Brookhaven, Miss. By Villager of Hillside 9694, Dam Margie 16834. Sold May 29, 1933 J. M. West, Houston, Texas.
- 17540 DULCINA 3RD B.: May 23, 1925, Bred by W. A. Boner, West Alexander, Penna. By Billy Night 9066, Dam Dulcina 2nd 15029, Sold Oct. 12, 1932 Asa O. Tom, New Concord, Ohio.
- 17541 PATSY B: Oct. 3, 1928, Bred by W. A. Boner, West Alexander, Penna. By Lee Mason 9421, Dam Ogerita B 3rd 15932, Sold Oct. 12, 1932 Asa O. Tom, New Concord, Ohio.
- 17542 MARY LEONA B: Apr. 1, 1929, Bred by W. A. Boner, West Alexander, Penna. By Lee Mason 9421, Dam Lilliam B 15931, Sold Oct. 12, 1932 Asa O. Tom, New Concord, Ohio.
- 17543 SARA ANNA B: Apr. 2, 1930, Bred by W. A. Boner, West Alexander, Penna. By Lee Mason 9421, Dam Daisy B. 2nd 15929. Sold Oct. 12, 1932 Asa O. Tom, New Concord, Ohio.
- 17544 MIAMI'S LASS: Sept. 15, 1931, Bred by J. Coffing & Son, Macy, Ind. By Miami's Royal Beacon 9782, Dam Queene's Miami Emerald 16831, Sold Oct. 18, 1933 J. M. West, Houston, Texas.
- 17545 MIAMI'S DEAMOND: Sept. 30, 1931, Bred by J. Coffing & Son, Macy, Ind. By Pearl's Miami Commander 9865, Dam Pearl's Miami Rose 16832. Sold Oct. 18, 1933 J. M. West, Houston, Texas.
- 17546 MIAMI'S MARY: July 14, 1932, Bred by J. Coffing & Son, Macy, Ind. By Miami's Lonesome Independence 9879, Dam Queene's Miami Emerald 16831. Sold Oct. 18, 1933 J. M. West, Houston, Texas.
- 17547 MAY'S MIAMI BEAUTY: Dec. 28, 1932, Bred by J. Coffing & Son, Macy, Ind. By Warren's Park Lonesome 2nd 9876, Dam Fern's May Queen 15739.
- 17548 MEADOW BELLE 11TH: May 1, 1933, Bred by J. Coffing & Son, Macy, Ind. By Warren's Park Lonesome 2nd 9876, Dam Meadow Belle 9th 16959, Sold Aug. 10, 1934 Chas. F. Glavin, Escanaba, Mich.

COWS

- 17549 WALNUT JANE: Apr. 22, 1933, Bred by H. S. Morrow, Warren, Conn, By Red Rubbie 2nd 9929, Dam Octavia 17084.
- 17550 WALNUT RUBY: Apr. 29, 1933, Bred by H. S. Morrow, Warren, Conn.\ By Red Rubbie 2nd 9929, Dam Alberita 16758.
- 17551 OLLIE: Oct. 7, 1932, Bred by J. W. Read Jr. Biloxi, Miss. By Sonny Boy 9820, Dam Cassy 17069. Sold July 11, 1936 Wilmer Godbold, Mc Call Creek, Miss.
- 17552 BEAUTY: July 30, 1931, Bred by J. W. Read, Jr. Biloxi, Miss. By Sonny Boy 9820, Dam Cassy 17069. Sold July 11, 1936 Wilmer Godbold, Mc Call Creek, Miss.
- 17553 BONNIE: Feb. 21, 1933, Bred by Miss Lenna Cravey, Green Bay, Ala. By Jack 9852, Dam Elsie 17266.
- 17554 MIAMI'S ROSEMARY: May 5, 1933, Bred by J. Coffing & Son, Macy, Ind. By Warren's Park Lonesome 2nd 9876, Dam Miami's Mayflower 17465, Dropped property of Orville Gilliland, Rochester, Ind. Sold Aug. 10, 1934 Chas. F. Glavin, Escanaba, Mich.
- 17555 DOLLY BATCHELDER: Apr. 15, 1932, Bred by Batchelder Farms, Mont Vernon, N. H. By Glenbuck 9813, Dam Stratton Darling 17th 17090, (D.D.H.B. 39055) Sold Sept. 10, 1932 P. N. Sylvester, Saco, Me.
- 17556 BATCHELDER GIRL: June 28, 1932, Bred by Batchelder Farm's, Mont Vernon, N. H. By Glenbuck 9813, (D.D.H.B. Vol. 53) Dam Dartmouth Girl 4th 16471. Sold Sept. 10, 1932 Daniel S. Hill, Dayton, Me.
- 17557 BELLE OF CHESTER 4TH: Oct. 16, 1932, Bred by F. L. Bemis, Huntington, Mass. By Col. Lindbergh 9864, Dam Belle of Chester 16837.
- 17558 BELLE OF DARTMOUTH 3RD: Dec. 24, 1932, Bred by F. L. Bemis, Huntington, Mass. By Col. Lindbergh 9864, Dam Belle of Dartmouth 16943 .
- 17559 TOPSY: Jan. 1, 1933, Bred by Asa O. Tom, New Concord, Ohio. By Lee Mason 9821, Dam Patsy B. 17541.
- 17560 BELL: Mar. 1, 1933, Bred by Asa O. Tom, New Concord, Ohio. By Lee Mason 9421, Dam Dulcina B 3rd 17540.
- 17561 RED GIRL 4TH: June 20, 1933, Bred by Carroll A. Hodges, Meredith, N. H. By Don 9752, Dam Red Girl 16541.
- 17562 ROSECROFT OLGA: Apr. 1, 1933, Bred by John E. Gifford, Sutton, Mass. By Daisy's Ambassador 9832, Dam Rosecroft Freda 17262, Sold Dec. 13, 1933 Udo Fleischman, Tallahassee, Fla.
- 17563 LADY CHARITY: Jan. 27, 1933, Bred by S. L. McCoy, Liberty, Miss. By Mike 9825, Dam Vanity 15974.

COWS

- 17564 SALLY BATCHELDER: Nov. 19, 1930, Bred by Batchelder Farms, Mont Vernon, N. H. By Sir Edward Batchelder 9735, Dam Stratton Sally 8th 17094 (D.D.H.B. 39085) Sold Apr. 12, 1935 E. B. Dane, Center Harbor, N. H.
- 17565 STRATTON BATCHELDER 2ND: Jan. 11, 1931, Bred by Batchelder Farms, Mont Vernon, N. H. By Glenbuck 9813, (D.D.H.B. Vol. 53) Dam Stratton Dumpling 4th 17091, (D.D.H.B.01227).
- 17566 DARLING BATCHELDER: Feb. 14, 1931, Bred by Batchelder Farms, Mont Vernon, N. H. By Sir Edward Batchelder 9735, Dam Stratton Darling 17th 17090, (D.D.H.B. 39055) Sold Apr. 12, 1935 E. B. Dane, Center Harbor, N. H.
- 17567 MARY BATCHELDER: June 6, 1931, Bred by Batchelder Farms, Mont Vernon, N.H. By Glenbuck 9813, (D.D.H.B. Vol. 53) Dam Duchess of Weathersfield Vt. 16336, Sold Apr. 12, 1935 E. B. Dane, Center Harbor, N.H.
- 17568 NANCY BATCHELDER 3RD: June 8, 1931, Bred by Batchelder Farms, Mont Vernon, N. H. By Glenbuck 9813, (D. D.H. B. Vol. 53) Dam Nancy Batchelder 16558.
- 17569 JESSIE BATCHELDER: June 28, 1931, Bred by Batchelder Farms, Mont Vernon, N. H. By Glenbuck 9813, (D.D. H.B. Vol. 53) Dam Dartmouth Girl 4th 16471, Sold Apr. 12, 1935 E. B. Dane, Center Harbor, N. H.
- 17570 GREGG BATCHELDER: July 2, 1933, Bred by Batchelder Farms, Mont Vernon, N. H. By Glenbuck 9813, (D.D.H.B. Vol. 53) Dam Duchess of Weathersfield, Vt. 16336, Sold Apr. 12, 1935 E. B. Dane, Center Harbor, N. H.
- 17571 JESSIE BATCHELDER 2ND: July 8, 1933, Bred by Batchelder Farms, Mont Vernon, N. H. By Glenbuck 9813, (D. D. H. B. Vol. 53) Dam Dartmouth Girl 4th 16471, Sold Apr. 12, 1935 E. B. Dane, Center Harbor, N. H.
- 17572 GLITTER BATCHELDER 2ND: June 20, 1931, Bred by Batchelder Farms, Mont Vernon, N. H. By Sir Edward Batchelder 9735, Dam Chalmington Glitter 17095, (D.D. H.B. 39468).
- 17573 STRATTON BATCHELDER 3RD: Apr. 1, 1932, Bred by Batchelder Farms, Mont Vernon, N. H. By Glenbuck 9813, (D.D.H.B. Vol. 53) Dam Stratton Dumpling 4th 17091, (D.D.H.B. C1227) Sold Apr. 12, 1935 E. B. Dane, Center Harbor, N. H.
- 17574 MOLLY BATCHELDER: Apr. 11, 1932, Bred by Batchelder Farms, Mont Vernon, N. H. By Glenbuck 9813 (D.D.H.B. Vol. 53) Dam Chalmington Molly 4th 17097 (D.D.H.B. 41529) .
- 17575 GLITTER BATCHELDER 3RD: June 20, 1932, Bred by Batchelder Farms, Mont Vernon, N. H. By Glenbuck 9813, (D.D.H.B. Vol. 53) Dam

COWS

- Chalmington Glitter 17095, (D.D.H.B. 39468) Sold Apr. 12, 1935 E. B. Dane, Center Harbor, N. H. Sold June 10, 1935 Robert Nash, Royalton, Vt.
- 17576 KYRTHRIEN: Aug. 4, 1932, Bred by Batchelder Farms, Mont Vernon, N. H. By Glenbuck 9813, (D. D. H. B. Vol. 53) Dam Stratton Batchelder 17192.
- 17577 THANKFUL OF DEVON LANE: Nov. 24, 1932, Bred by John E. Gifford, Sutton, Mass. By Duke of Velvet Rock 9747, Dam Fair Florence Princess 16656, Sold Jan. 3, 1933 Luther Shattuck, Belchertown, Mass.
- 17578 EVE OF DEVON LANE: Dec. 29, 1932, Bred by John E. Gifford, Sutton, Mass. By Duke of Velvet Rock 9747, Dam Rosecroft Queenie 17453. Sold Jan. 3, 1933 Luther Shattuck, Belchertown, Mass.
- 17579 RAXANA: July 20, 1933, Bred by H. S. Morrow, Cornwall Bridge, Conn. By Onyx 9875, Dam Faustina. 17231.
- 17580 FLORENCE: May 27, 1932, Bred by Thompson Farm, Ctr. Sandwich, N. H. By Challenger of Hillside 9703, Dam Flora 16728. Sold Aug. 18, 1933 Chas. F. Glavin, Escanaba, Mich.
- 17581 DOROTHY: Aug. 8, 1935, Bred by Thompson Farm, Ctr. Sandwich, N. H. By Charlmington of Hillside 9870, Dam Dolly Bird 17291.
- 17582 JUNE ROSE: June 5, 1933, Bred by Thompson Farm, Ctr. Sandwich, N. H. By Charlmington of Hillside 9870, Dam Blanche 3rd 17293.
- 17583 DAISY R: Nov. 10, 1932, Bred by W. E. Martin, Plymouth, N. H. By Ambassador of Hillside 9740, Dam Daisy L. 16722.
- 17584 PHOEBE 3RD: Nov. 16, 1932, Bred by W. E. Martin, Plymouth, N. H. By Ambassador of Hillside 9740, Dam Phoebe 16580.
- 17585 DAISY S: Jan. 14, 1933, Bred by W. E. Martin, Plymouth, N. H. By Ambassador of Hillside 9740, Dam Daisy M. 17131, Sold Aug. 15, 1933 Chas. F. Glavin, Escanaba, Mich.
- 17586 BELLE OF FOUR MAPLES: Apr. 12, 1933, Bred by W. E. Martin, Plymouth, N. H. By Ambassador of Hillside 9740, Dam Rosecroft Dandy Belle 16697.
- 17587 DAISY 4TH: Mar. 1, 1932, Bred by Chas. H. Brown, Ctr. Tuftonboro N. H. By Tom of Hillside 9738, Dam Daisy 3rd 17178, Sold. Aug. 20, 1933 Chas. F. Glavin, Escanaba, Mich.
- 17588 MAIDEN'S BLUSH: Feb. 10, 1933, Bred by Alice C. Bosworth, Eastford, Conn. By Hulda Lad 9917, Dam Maiden of Pond Hill 17309.
- 17589 QUEEN HULDA OF POND HILL: Feb. 24, 1933, Bred by Alice C. Bosworth, Eastford, Conn. By Hulda Lad 9917, Dam Pond. Hill Hulda 17311.

COWS

- 17590 QUEEN BELLE OF POND HILL: Mar. 2, 1933, Bred by Alice C. Bosworth, Eastford, Conn. By Hulda Lad. 9917, Dam Pine Hill Belle 17313.
- 17591 ZILPHENIE: Oct. 6, 1932, Bred by N. P. Beardsley, Roxbury, Conn. By Pride of Roxbury 9833, Dam Dora A. 16791.
- 17592 BERYLE: Oct. 15, 1932, Bred by N. P. Beardsley, Roxbury, Conn. By Pride of Roxbury 9833, Dam Shirley 17045.
- 17593 JOAN B: Oct. 23, 1932, Bred by N. P. Beardsley, Roxbury, Conn. By Pride of Roxbury 9833, Dam Jean B, 17175.
- 17594 ELIZABETH: Oct. 23, 1933, Bred by N. P. Beardsley, Roxbury, Conn. By Pride of Roxbury 9833, Dam Daisy 17177.
- 17595 DAISY 3RD: Oct. 29, 1932, Bred by N. P. BeardSley, Roxbury, Conn. By Pride of Roxbury, 9833, Dam Doris A 17043.
- 17596 JEAN C. 2ND: Oct. 29, 1932, Bred by N. P. Beardsley, Roxbury, Conn. By Pride of Roxbury 9833, Dam Jane A 3rd 17046.
- 17597 ELVA C: Nov. 3, 1932, Bred by N. P. Beardsley, Roxbury, Conn. By Pride of Roxbury 9833, Dam Maud 3rd 17150.
- 17598 ELVA 2ND: Nov. 4, 1932, Bred by N. P. Beardsley, Roxbury, Conn. By Pride of Roxbury 9833, Dam Maud 17038.
- 17599 ESTER 3RD: Apr. 30, 1933, Bred by N. P. Beardsley, Roxbury, Conn. By Pride of Roxbury 9833, Dam Lois 16792.
- 17600 JUNE BUD: May 20, 1933, Bred by E. Arrington, Brookhaven, Miss. By Villager of Hillside 9694, Dam June You'll Do 16252. Sold Sept. 2, 1933 J. M. West, Houston, Texas.
- 17601 SUNBEAM 3RD: Aug. 10, 1933, Bred by E. Arrington, Brookhaven, Miss. By Villager of Hillside 9694, Dam Lady's Miami Sunbeam 16369. Sold Sept. 2, 1933 J. M. West, Houston, Texas.
- 17602 NINA: Mar. 17, 1928, Bred by E. G. Palmer Est., Ridgeway, S. C. By Rosecroft Prince's Double 9617, Dam Cherry 16655.
- 17603 NETTIE: Dec. 30, 1932, Bred by E. G. Palmer Est., Ridgeway, S. C. By Belle's Miami's Best 9927, Dam Carlotta 16979. Sold Oct. 4, 1933 H. L. Van Norman, Liberty, Miss.
- 17604 SUNSHINE: Mar. 25, 1933, Bred by W. E. Miller, Gurdon, Ark. By Bill 9826, Dam Sunset 15861.
- 17605 JUNIE: Mar. 27, 1933, Bred by W. E. Miller, Gurdon, Ark. By Bill 9826 Dam Juniper 16817.
- 17606 CARMENCITA: May 1, 1933, Bred by W. E. Miller, Gurdon, Ark. By Bill 9826, Dam Carmen 16820.

COWS

- 17607 VAIN: May 15, 1933, Bred by W. E. Miller, Gurdon, Ark. By Bill 9826, Dam Vanity 16527 .
- 17608 CUTE: May 20, 1933, Bred by W. E. Miller, Gurdon, Ark. By Bill 9826, Dam Kewtie 17406.
- 17609 CARRIE: Apr. 6, 1931, Bred by Case & Elling, Concordia, Mo. By Warren's Park Lonesome 9800, (D.D.H.B.14669) Dam Northview Carol 17215, Sold Oct. 12, 1933 J. M. West, Houston, Texas.
- 17610 KATE: June 2, 1931, Bred by Case & Elling, Concordia, Mo. By Coffing's Miami King 9628, Dam Katy 16616. Sold Oct. 12, 1933, J. M. West, Houston, Texas.
- 17611 MIT: June 15, 1931, Bred by Case & Elling, Concordia, Mo. By Coffing's Miami King 9628, Dam September Lady 16911, Sold Oct. 12, 1933 J. M. West, Houston, Texas.
- 17612 EMMA: July 2, 1931, Bred by Case & Elling, Concordia, Mo. By Coffing's Miami King 9628, Dam Emma Lad. 16917. Sold Oct. 12, 1933 J. M. West, Houston, Texas.
- 17613 BEAM: July 12, 1931, Bred by Case & Elling, Concordia, Mo. By Warren' s Park Lonesome 9800, (D.D.H.B. 14669) Dam Sunbeam' s Miami Ruby 16584, Sold Oct. 12, 1933 J. M. West, Houston, Tex.
- 17614 PEARL: Aug. 10, 1931, Bred by Case & Elling, Concordia, Mo. By Warren's Park Lonesome 9800, (D.D.H.B. 14669) Dam Gabe's Pride 16610, Sold Oct. 12, 1933 J. M. West, Houston, Tex.
- 17615 PRIM: Sept. 2, 1931, Bred by Case & Elling, Concordia, Mo. By Warren's Park Lonesome 9800, (D.D.H.B. 14669) Dam Red Light 16742, Sold Oct. 17, 1933 J. M. West, Houston, Tex.
- 17616 FLORA: Oct. 18, 1931, Bred. By Case & Elling, Concordia, Mo. By Warren's Park Lonesome 9800, (D.D.H.B. 14669) Dam Northview Flo 17716. Sold Oct. 12, 1933 J. M. West, Houston, Tex.
- 17617 BELLE: Oct. 23, 1931, Bred by Case & Elling, Concordia, Mo. By Warren's Park Lonesome 9800, (D.D.H.B. 14669) Dam May Belle 16904, Sold Oct. 12, 1933 J. M. West, Houston, Tex.
- 17618 BESSIE: Oct. 20, 1932, Bred by Case & Elling, Concordia, Mo. By Warren's Park Lonesome 9800, (D.D.H.B. 14669) Dam Northview Bess 16447. Sold Oct. 12, 1933 J. M. West, Houston, Tex.
- 17619 MAUDIE: Nov. 10, 1932, Bred. By Case & Ellng, Concordia, Mo. By Warren' s Park Lonesome 9800, (D.D.El.B. 14669) Dam Northview Maud 17221. Sold Oct. 12, 1933 J. M. West, Houston, Tex.
- 17620 RED ROSE 3RD: Apr. 23, 1929, Bred by J. Coffing & Son, Macy, Ind. By Red Rose' s Earl 9635, Dam Dorothy 15952. Sold Nov. 1, 1933 Jesse Abshire, Roann, Ind.

COWS

- 17621 MIAMI'S LADY BELLE: July 25, 1933, Bred by J. Coffing & Son, Macy, Ind. By Warrents Park Lonesome 2nd 98V6, Dam Miami's Lonesome Lady 17239. Sold Oct. 18, 1933 J. M. West, Houston, Texo
- 17622 MIAMI ROSALEE: Oct. 16, 1933, Bred by J. Coffing & Son, Macy, Ind. By Warren's Park Lonesome 2nd 98V6, Dam Miami's Lass 17544, Sold Oct. 18, 1933 J. M. West, Houston, Texo
- 17623 POND HILL PET: Jan. 17, 1933, Bred by Alice C. Bosworth, Eastford, Conn. By Monarch of Pond Hill 2nd. 9914, Dam Lady Parker 2nd of Pond Hill 17024.
- 17624 BATHING BEAUTY OF POND HILL: Mar. 27, 1933, Bred by Alice Bosworth, Eastford, Conn. By Hulda Lad 991V, Dam Beauty 2nd of Pond Hill 17C28 i;½
- 17625 PINE HILL GIRL 3RD: June 21, 1932, Bred by Carroll A. Hodges, Meredith, N. H. By Don 9752, Dam Pine Hill Girl 2nd. 16795.
- 17626 DONA: June 25, 1933, Bred by John E. Marble, So. Pasadena, Cal. By Pajaro 9822, Dam Blanche Batchelder 3rd 16850.
- 17627 DUENA: July 11, 1933, Bred by John E. Marble, So. Pasadena, Cal. By Traveler 9814, Dam Honeysuckle 16894.
- 17628 FAMOSA: July 30, 1933, Bred by John E. Marble So. Pasadena, Cal. By Pajaro 9822, Dam Bala 17243.
- 17629 PEPA: Oct. 23, 1933, Bred by John E. Marble, So. Pasadena, Cal. By Chico 9873, Dam Carey Cherry 6th 17078.(D.D. H. B. 40735).
- 17630 BELLE: Feb. 23, 1933, Bred by F. L. Bemis, Huntington, Mass. By Lindburgh Jr. 9864, DamPride of Dartmouth 3rd 16942 .
- 17631 G.R.I: Jan. 25, 1933, Bred by W. E. Gird, Bonsall, Cal. By Competator 9803, (D.D.H.B. 13935) Dam Ramonita 16737.
- 17632 G.R.2: Feb. 8, 1933, Bred. By W. E. Gird, Bonsall, Cal. By Competator 9803, (D.D.H.B. 13935), Dam Ham Mill Primrose , 17079 (D.D.H.B. Vol. 52) .
- 17633 G.R. 3: Apr. 15, 1933, Bred by W. E. Gird, Bonsall, Cal. By Competator 9803, (D.D.H.B. 13935) Dam Enmore Walmer 17072 (D.D.H.B. 40066).
- 17634 G.R 4: June 15, 1933, Bred by W. E. Gird., Bonsall, Cal. By Boxer 9945, Dam English Rose 17115.
- 17635 G.R. 6: July 15, 1932, Bred by W. E. Gird, Bonsall, Cal. By Ham Mill Gent 4th 9804, (D.D.H.B. 14456) Dam Enmore Brunette 17076 (D.D.H.B. 40057).
- 17636 G.R. 7: July 20, 1932, Bred by W. E. Gird, Bonsall, Cal. By Ham Mill Gent 4th 9804, (D.D.H.B. 14456) Dam Bonsall Rose 16826.

COWS

- 17637 G.R. 10: Aug. 4, 1933, Bred by W. E. Gird, Bonsall, Cal. By Competator 9803, (D.D.H.B, 13935) Dam Polled Bess 16694.
- 17638 HILLSIDE LASS: Oct. 14, 1933, Bred by W. H. Neal & Son, Meredith, N. H. By Tom of Hillside 3rd 9841, Dam Scotch Lass 17100.
- 17639 BORJA: Dec. 22, 1933, Bred by John E. Marble, So. Pasadena, Cal. By Traveler 9814, Dam Strawberry 17074, (D.D.H.B. 01119).
- 17640 AURORA: Aug. 23, 1933, Bred by E. B. Dane, Ctr. Harbor, N. H. By Competator of Hillside 9869, Dam Longwood Margaret 17118.
- 17641 LONGWOOD RUBY: Nov. 18, 1933, Bred by E. B. Dane, Ctr. Harbor, N. H. By Competator of Hillside 9869, Dam Longwood Jean 17119.
- 17642 MAY BEE: May 5, 1933, Bred by Conn. State College, Storrs, Conn. By Batchelder's Delay 9572, Dam Mayday 17187.
- 17643 ORCHID: Jan. 3, 1934, Bred by Conn. State College, Storrs, Conn, By Duke of Velvet Rock 9747, Dam Nancy 17186. Sold May 6, 1936 J. J. Tiffany, Lyme, Conn. Sold Oct, 1, 1936, Leon H, Tiffany, Lyme, Conn,
- 17644 EVERGLADES GENEVIERE: July 5, 1933, Bred by Bureau of Animal Industry, Washington, D. C. By Werrington Regent 9830, (D.D.H.B, 14680) Dam Miss Mulberry 17482, Dropped property of Everglades Exp. Sta. Belle Glade Fla. Sold Jan. 16, 1937 W. W. Henley, Gainesville, Fla.
- 17645 CHERUBIM: Sept. 10, 1932, Bred by Benj. E. Harwood, Chester Conn. By Ambassador of Hillside 2nd 9798, Dam Cherrio 16799.
- 17646 PATACONK: Oct. 1, 1932, Bred by Benj. E. Harwood, Chester, Conn. By Ambassador of Hillside 2nd 9798, Dam Indian Flo. 16938.
- 17647 WINSOME: Jan. 4, 1933, Bred by Benj. E. Harwood., Chester, Conn. By Ambassador of Hillside 2nd 9798, Dam Winnie 17441.
- 17648 SOME CHANCE: Jan. 6, 1933, Bred by Benj. E. Harwood, Chester, Conn. By Ambassador of Hillside 2nd 9798, Dam Slim 16937.
- 17649 CHEER LEADER 2ND: Nov. 11, 1933, Bred by Benj. E. Harwood, Chester, Conn. By Donald 9984, Dam Cherrio 16799.
- 17650 FAQUITA: Jan, 15, 1934, Bred by John E, Marble, So. Pasadena, Cal. By Pajaro 9822, Dam Highfield Evidence 4th 17075 (D.D.H.H. 40564).
- 17651 FUERA: Jan, 16, 1934, Bred by John E. Marble, So. Pasadena, Cal. By Pajaro 9822, Dam Brasa 17364.
- 17652 LENORA BATCHELDER: July 22, 1933, Bred by Batchelder Farms, Mont Vernon, N. H. By Glenbuck 9813, (D.D.H.B. Vol. 53) Dam Nancy Batchelder 16558, Sold Apr. 12, 1935, E. B. Dane, Ctr. Harbor, N. H.

COWS

- 17653 JANE BATCHELDER: Aug, 15, 1933, Bred by Batchelder Farms, Mont. Vernon, N. H. By Glenbuck 9813, (D.D.H.B. Vol. 53) Dam Glitter Batchelder 17194. Sold April 12, 1935 E. B. Dane, Ctr. Harbor, N. H.
- 17654 RUBY RED: Oct. 1,1933, Bred by Vernor. S. Pratt, Bethel, Vt. By Duke of Bethel 9952, Dam Velvet Rock Rose 3rd 17208.
- 17655 VIVA: Jan 2,1934, Bred by John E. Marble, So. Pasadena, Cal. By Pajaro 9822, Dam Alba 17233.
- 17656 SENORA: Feb. 18,1934, Bred by John E. Marble, So. Pasadena, Cal. By Traveler 9814, Dam Warren's Park Dainty 2nd 17077. (D.D.H.B, 40039)
- 17657 VALENCIA: Feb, 20,1934, Bred by John E. Marble, So. Pasadena, Cal. By Traveler 9814, Dam Ama 17241.
- 17658 SANTA CLARA: Mar. 7, 1934, Bred by John E.Marble, So. Pasadena, Cal. By Traveler 9814, Dam Cherry 3rd 17099.
- 17659 ROSECROFT RUTH TOPSY: Nov. 29, 1933, Bred by John E, Gifford, Sutton, Mass. By Daisy' s Ambassador 9832, Dam Rosecroft Little Eva 17303,
- 17660 ROSECROFT BABY RUTH: Aug. 25, 1933, Bred by John E. Gifford, Sutton, Mass. By Daisy's Ambassador 9832, Dam Rosecroft Duchess Ruth 17135,
- 17661 ROSECROFT DOT: Sept. 6, 1933, Bred by John E. Gifford, Sutton, Mass. By Daisy' s Ambassador 9832, Dam Rosecroft Thalesa 17121, Sold Sept. 10,1934 Wayside Inn, So. Sudbury, Mass.
- 17662 ROSECROFT HILDA: Feb. 11,1934, Bred by John E. Gifford, Sutton, Mass. By Daisy's Ambassador 9832. Dam Rosecroft Freda 17262 Sold Mar. 1, 1936 Wayside Inn, So. Sudbury, Mass.
- 17663 EVERGLADES NAOMI: Sept, 17,1933, Bred by Bureau of Animal Industry U.S.D.A. By Roxbury Chief 9854, Dam Maid of the Mist 17252. Dropped property of Everglades Exp. Sta., Belle Glade, Fla, Sold Jan. 16, 1937 W. W. Henley, Gainesville, Fla,
- 17664 EVERGLADES MABLE: Oct .14, 1933, Bred by Bureau of Animal Industry, U.S.D.A. By Roxbury Chief 9854, Dam Red Maid 2nd 17344 . Dropped property of Everglades Exp. Sta., Belle Glade, Fla.
- 17665 EVERGLADES IDA: Oct. 31, 1933, Bred by Bureau of Animal Industry, U.S.D.A., By Roxbury Chief 9854, Dam Blossom 17171. Dropped property of Everglades Exp. Sta., Belle Glade, Fla. Sold Jan 16, 1937 W. W. Henley, Gainesville, Fla.

COWS

- 17666 VEDA: July 12, 1933, Bred by E. B. Dane, Ctr. Harbor, N. H. By Competator of Hillside 9869, Dam Hillside Belle 2nd 17269. Sold Jan. 20, 1937 Hugh M. Kirkland, Wolfeboro, N. H.
- 17667 LONGWOOD VIOLA: Apr. 2, 1934, Bred by E. B. Dane, Ctr. Harbor, N. H. By Competator of Hillside 9869, Dam Jeannet 2nd 16916. Sold Jan. 25, 1937 Hugh M. Kirkland, Wolfeboro,
- 17668 FLORENCE'S FAIRY QUEEN: July 8, 1933, Bred by John E. Gifford, Sutton, Mass. By Daisy's Ambassador 9832, Dam Velvet Rock Fair Florence 17404. Sold Sept. 10, 1933. C. L. Nutting, Uxbridge, Mass.
- 17669 Void.
- 17670 YUMA: Mar. 8, 1934, Bred by John E. Marble, So. Pasadena, Cal. By Traveler 9814, Dam Batchelder Girl 16851.
- 17671 PACIENCIA: Mar. 12, 1934, Bred by John E. Marble, So. Pasadena, Cal. By Traveler 9814, Dam Dolly Gray Batchelder 16683.
- 17672 CORTILLA: Apr. 6, 1934, Bred by John E. Marble, So. Pasadena, Cal. By Pajaro 9822, Dam Dagmar Goulden Ridge 16516.
- 17673 BONITA: Apr. 21, 1934, Bred by John E. Marble, So. Pasadena, Cal. By Traveler 9814, Dam Laura 16892.
- 17674 LONGWOOD MARION: Apr. 28, 1934, Bred by E. B. Dane, Ctr. Harbor, N. H. By Competator of Hillside 9869, Dam Hillside Belle 16774.
- 17675 RED GIRL 5TH: May 20, 1934, Bred by Carroll A. Hodges, Meredith, N. H. By Governor of Allen Farm 9976, Dam Red Girl 3rd 17268.
- 17676 GOLDA: Feb. 10, 1934, Bred by J. C. Magee, Holmsville, Miss. By Wildfire 9755, Dam Village Queen 16912.
- 17677 GREEN MOUNTAIN ROSE: Apr. 15, 1934, Bred by Vernor S. Pratt, Bethel, Vt. By Duke of Bethel 9952, Dam Rosecroft Doris 17263, Sold Jan. 9, 1937 Royal Clark, Northfield, Vt.
- 17678 G.R. 12: Oct. 12, 1933, Bred by W. E. Gird, Bonsall, Cal. By Competator 9803, (D.D.H.B. 13935) Dam Ramona Ruby 16532. Sold July 2, 1934 Len Baquette, Lemon Cove, Cal.
- 17679 G.R. 13: Oct. 20, 1933, Bred by W. E. Gird, Bonsall, Cal. By Competator 9803, (D.D.H.B. 13935) Dam Bonsall Rose 16826, Sold July 2, 1934 Len Baquette, Lemon Cove, Cal.
- 17680 HAPPY FAIR: Mar. 28, 1932, Bred by Colin A. Campbell, Lebanon, Conn. By Diarmid 9709, Dam Fair Ellen 16797.
- 17681 DESIRE FULFILLED: Jan. 15, 1934, Bred by Benj. E. Harwood, Chester, Conn. By Donald 9984, Dam Nona 16940, Dropped property of Colin A. Campbell, Lebanon, Conn.

COWS

- 17682 PRECIOUS MYSIE: Mar. 23, 1934, Bred by Colin A. Campbell, Lebanon, Conn. By Diarmid 9709, Dam Thankful Mysie 17203,
- 17683 WOODSIDE NANCY: Aug. 18, 1929, Bred. By Myron E. Green, Mansfield Depot, Conn. By Lebanon Wonder 9696, Dam Happy 2nd 15935. Sold June 22, 1934 Cornell Green, So. Willington, Conn.
- 17684 WOODSIDE WONDER: Sept. 9, 1929, Bred by Myron E. Green, Mansfield Depot, Conn, By Lebanon Wonder 9696, Dam Woodside Hippo 16993, Sold June 22, 1934 Jos. Golding, Fiskdale, Mass.
- 17685 WOODSIDE PANZY: Nov. 7, 1929, Bred by Myron E. Green, Mansfield. Depot, Conn. By Lebanon Wonder 9696, Dam Belle H. 2nd 16215. Sold June 22, 1934 J. J. Tiffany, Lyme, Conn.
- 17686 WOODSIDE MABLE: June 16, 1930, Bred by Myron E. Green, Mansfield Depot, Conn, By Lebanon Wonder 9696, Dam Beauty 16485. Sold June 22, 1934 A. Cohen, Worcester, Mass.
- 17687 WOODSIDE HAPPINESS: Dec. 3, 1930, Bred by Myron E. Green, Mansfield Depot, Conn. By Duke of Storrs 9723, Dam Happy 2nd 15935.
- 17688 WOODSIDE CHEERFUL: July 18, 1930, Bred by Myron E. Green, Mansfield Depot, Conn. By Duke of Storrs 9723, Dam Woodside Betsy 16994. Sold June 22, 1934 Jos. Golding, Fiskdale, Mass.
- 17689 WOODSIDE HELENA: Jan. 7, 1932, Bred by Myron E. Green, Mansfield Depot, Conn. By Duke of Storrs 9723, Dam Lena 4th 15934. Sold June 22, 1934 Jos Golding, Fiskdale, Mass.
- 17690 WOODSIDE PATIENCE: June 20, 1932, Bred. By Myron E. Green, Mansfield Depot, Conn. By Duke of Storrs 9723, Dam Woodside Queen 16990, Sold June 22, 1934 Floyd W. Landon, Chaplin, Conn.
- 17691 WOODSIDE GEM: Jane.2, 1934, Bred by Myron E. Green, Mansfield Depot, Conn. By Duke of Storrs 9V23, Dam Woodside Starlight 16956. Sold June 22, 1934 Geo. Swan, Willamantic, Conn.
- 17692 WOODSIDE ROSEBUD: May 28, 1934, Bred by Myron E. Green, Mansfield Depot, Conn. By Duke of Storrs 9723, Dam Unity Rose 16392, Sold June 22, 1934 Lester A. Main, Lebanon, Conn.
- 17693 WOODSIDE GRACEFUL: Jan. 17, 1932, Bred by Myron E. Green, Mansfield Depot, Conn. By Duke of Storrs 9723, Dam Happy 2nd 15935. Sold June 22, 1934 L. H. Shattuck, Belchertown, Mass.
- 17694 LONGWOOD JOAN: July 3, 1934, Bred by E. B. Dane, Ctr. Harbor, N. H. By Competator of Hillside 9869, Dam Jeanette 16594.
- 17695 LIBERTY BELLE: Aug. 27, 1934, Bred by E. B. Dane, Ctr. Harbor, N. H. By Competator of Hillside 9869, Dam Hillside Belle 2nd 17269. Sold Apr. 26, 1937 E. B. Robinson, Centreville, Miss.
- 17696 RED GIRL 6th: July 20, 1934, Bred by Carroll A. Hodges Meredith, N. H. By Governor of Allen Farm 9976, Dam Red. Girl 16541.

COWS

- 17697 RED GIRL 7TH: July 26, 1934, Bred by Carroll A. Hodges, Meredith N. H. By Governor of Allen Farm 9976, Dam Red Girl 2nd 16873.
- 17698 MEADOW BELLE 12TH: Mar. 14, 1934, Bred by J. Coffing & Son, Macy, Ind. By Warren's Park Lonesome 2nd 9876, Dam Meadow Belle 6th 16551.
- 17699 MIAMI'S MARIETTA: Mar. 86, 1934, Bred by J. Coffing & Son, Macy, Ind. By Warren's Park Lonesome 2nd 9876, Dam Miami's Lonesome Duchess 17240, Sold Aug 10, 1934 Chas. F. Glavin, Escanaba, Mich.
- 17700 GRETCHEN 3RD: Nov. 23, 1933, Bred by Alice C. Bosworth, Eastford, Conn By Devondale Duke 9903, Dam Gretchen 2nd of Pond Hi 11 17085. Sold Oct. 80, 1935 E. C. Drew, Scituate, R. I.
- 17701 POND HILL MAIDEN: Jan. 5, 1934, Bred by Alice C. Bosworth, Eastford, Conn, By Devondale Duke 9903, Dam Maiden of Pond Hill 17309.
- 17702 BESSIE OF POND HILL: Feb. 26, 1934, Bred by Benj. E. Harwood, Chester, Conn. By Donald 9984, Dam Enchantress 17439, Dropped property of Alice C. Bosworth, Eastford, Conn.
- 17703 DOTTIE OF POND HILL: Mar. 10, 1934, Bred by Alice C. Bosworth, Eastford, Conn. By Devondale Duke 9903, Dam Hulda 2nd of Pond Hi 11 17013.
- 17704 HILLSIDE PRINCESS: Sept. 10, 1933, Bred by W. H. Neal & Son, Meredith, N. H. By Chalmington of Hillside 9870, Dam Hillside Governess 17159.
- 17705 HILLSIDE DUCHESS 2ND: Oct. 2, 1933, Bred by W, H. Neal & Son, Meredith, N. H. By Chalmington of Hillside 9870, Dam Hillside Frances 2nd 17089.
- 17706 DAISY O. 2ND: Aug. 16, 1933, Bred. By W. E. Martin, Plymouth, N. H. By Prince of Velvet Rock 9961, Dam Daisy O. 17229.
- 17707 SUSAN 2ND: Aug. 22, 1933, Bred by W. E. Martin, Plymouth, N. H. By Ambassador of Hillside 9740, Dam Susan 16922.
- 17708 DAISY K 3RD: Oct. 12, 1935, Bred by W. E. Martin, Plymouth, By Ambassador of Hillside 9740, Dam Daisy K. 16467.
- 17709 PHOEBE 4TH: Nov, 16, 1933, Bred by W. E. Martin, Plymouth, N. H. By Rufus of Bow Arrow 9987, Dam Phoebe 16580 .
- 17710 DOLLY DOT: Oct. 20, 1933, Bred by Thompson Farm Ctr. Sandwich, N. H. By Challenger of Hillside 9703, Dam Dolly Batchelder 16560.

COWS

- 17711 ROSECROFT FANNIE: May 26, 1934, Bred by John E. Gifford., Sutton, Mass. By Dark Boy 10002, Dam Rosecroft Fatima 17447. Sold May 29, 1934 C. L. Nutting, Uxbridge, Mass.
- 17712 ROSECROFT THELMA: July 25, 1934, Bred. By John E. Gifford, Sutton, Mass. By Dark Boy 10002, Dam Rosecroft Thalessa 17121, Sold Dec. 5, 1934 Wayside Inn, So. Sudbury, Mass.
- 17713 ROSE OF DARTMOUTH 3RD: Dec. 7, 1933, Bred by F. L. Bemis, Huntington, Mass. By Lindburgh Jr. 9864, Dam Rose of Dartmouth 17290.
- 17714 PRIDE OF DARTMOUTH 4TH: Feb. 3, 1934, Bred by F. L. Bernie, Huntington, Mass. By Lindburgh Jr. 9864, Dam Pride of Dartmouth 3rd. 16942.
- 17715 G.R. 16: Dec. 9, 1933, Bred by W. E. Gird, Bonsall, Cal. By Ham Hill Gent 4th 9804, (D.D.H.B. 14456) Dam Ann 17397.
- 17716 G.R. 15: Dec. 8, 1933, Bred by W. E. Gird, Bonsall, Cal. By Buffalo Bill 9883, Dam Primrose 17258.
- 17717 G.R. 17: Dec. 11, 1933, Bred by W. E. Gird, Bonsall, Cal. By Competator 9803, (D.D.H.B. 13935) Dam Fannie 17270.
- 17718 G.R. 19: Feb. 2, 1934, Bred by W. E. Gird, Bonsall, Cal. By Buffalo Bill 9883, Dam Annette 3rd 16827.
- 17719 G.R. 20: Feb. 10, 1934, Bred by W. E. Gird, Bonsall, Cal. By Buffalo Bill 9883, Dam Polled Angristine 16825.
- 17720 G.R. 22: Feb. 27, 1934, Bred by W. E. Gird, Bonsall, Cal. By Ham Mill Gent 4th 9804, (D.D.H.B. 14456) Dam Enmore Walmer 17072, (D.D.H.B. 40066) .
- 17721 G.R. 23: Mar. 17, 1934, Bred by W. E. Gird, Bonsall, Cal. By Ham Mill Gent 4th 9804, (D.D.H.B. 14456) Dam Mary 17396 .
- 17722 G.R. 24: Apr. 28, 1934, Bred by W. E. Gird, Bonsall, Cal. By Ham Mill Gent 4th 9804, (D.D.H.B. 14456) Dam Bess 15885.
- 17723 LORCA: Apr. 13, 1934, Bred by John E, Marble, So. Pasadena, Cal. By Traveler 9014, Dam Azusa 2nd 17227.
- 17724 HUELVA: Apr. 2, 1934, Bred by John E, Marble, So. Pasadena, Cal. By Pajaro 9822, Dam Red Rose Batchelder 2nd 16853.
- 17725 PHOEBE 5th: Oct. 30, 1934, Bred by W. E. Martin, Plymouth, N. H. By Rufus of Bow Arrow 9987, Dam Phoebe 16580, Sold Nov. 8, 1934 Austin E. Church, Danville, P. Q.
- 17726 LONGWOOD GEN: Oct. 30, 1934, Bred by E. B. Dane, Ctr. Harbor, N. H. By Competator of Hillside 9869, Dam Longwood Jean 17119.

COWS

- 17727 LONGWOOD WINSOME: July 3, 1934, Bred by E. B. Dane, Ctr. Harbor, N. H. By Competator of Hillside 9869, Dam Longwood Margaret 17118.
- 17728 ROSECROFT GARBO: Sept. 26, 1934, Bred by John E. Gifford, Sutton, Mass. By Dark Boy 10002, Dam Rosecroft Greta 17120.
- 17729 ROSECROFT PATRECIA: Oct. 6, 1934, Bred by John E. Gifford, Sutton, Mass. By Dark Boy 10002, Dam Rosecroft Patsy 17448. Sold June 22, 1937 Leon H. Tiffany, Lyme, Conn.
- 17730 ROSECROFT RACHEL: Nov. 4, 1934, Bred by John E. Gifford, Sutton, Mass. By Dark Boy 10002, Dam Rosecroft Little Eva 17303.
- 17731 DINA: Jane 12, 1934, Bred by W. E. Miller, Gurdon, Ark. By Lonesome Lee 10010, Dam Kewpie 16986 .
- 17732 JUNE: Feb. 2, 1934, Bred by W. E. Miller, Gurdon, Ark, By Lonesome Lee 10010, Dam Simplex 16529 .
- 17733 BETTY BOOP: June 3, 1934, Bred by W. E. Miller, Gurdon, Ark. By Lonesome Lee 10010, Dam Comfort 16819.
- 17734 JANICE: July 10, 1934, Bred by W. E. Miller, Gurdon, Ark. By Lonesome Lee 10010, Dam May Queen 16984.
- 17735 MISS VERA: July 18, 1934, Bred by W. E. Miller, Gurdon, Ark. By Lonesome Lee 10010, Dam Carmen 16820.
- 17736 BEVERLY: Sept. 4, 1934, Bred by W. E. Miller, Gurdon, Ark. By Lonesome Lee 10010, Dam Kewtie 17406.
- 17737 DONNA: Oct. 15, 1934, Bred by W. E. Miller, Gurdon, Ark. By Lonesome Lee 10010, Dam Connption 16821.
- 17738 TARTARUS: Oct. 18, 1934, Bred by W. E. Miller, Gurdon, Ark. By Lonesome Lee 10010, Dam Juniper 16817.
- 17739 MIAMI'S QUEEN MARY: June 20, 1934, Bred by J. Coffing & Son, Macy, Ind. By Warren's Park Lonesome 2nd 9876, Dam Queen's Miami Emerald 16831, Sold May 21, 1936 Judd W. Wilkins, West Liberty, Ohio.
- 17740 DINAH OF FOUR MAPLES: Oct. 11, 1934, Bred by W. E. Martin, Plymouth, N. H. By Rufus of Bow Arrow 9987, Dam Daisy K 2nd 17378.
- 17741 BLANCHE OF FOUR MAPLES: Aug. 3, 1934, Bred by W. E. Martin, Plymouth, N. H. By Rufus of Bow Arrow 9987, Dam Rosecroft Dandy Belle 16697.
- 17742 ELLODIE: Oct. 29, 1933, Bred by Willard A. Perkins, Torrington, Conn. By Wellington 9860, Dam Maggie 17283.

COWS

- 17743 DELAPHENE: Nov. 18, 1933, Bred by Wilard A. Perkins, Torrington, Conn. By Wellington 9860, Dam Cynthia 17296.
- 17744 JOSEPHENE: Dec. 16, 1933, Bred by Willard A. Perkins, Torrington, Conn. By Wellington 9860, Dam Nellie 17295.
- 17745 EVERGLADES DAISY: June 16, 1934. Bred by Bureau of Animal Industry, U.S.D.A. By Col. Of Mulberry Fields 10008, Dam Ruby 17125. Dropped property of Everglades Exp. Sta., Belle Glade, Fla.
- 17746 EVERGLADES ANNA: July 10, 1934, Bred by Bureau of Animal Industry, U.S.D.A. By Victor 9926, Dam Village Queen 17264. Dropped property of Everglades Exp. Sta. Belle Glade, Fla.
- 17747 EVERGLADES ANNETTE: July 10, 1934, Bred by Bureau of Animal Industry, U.S.D.A., By Victor 9926, Dam Village Queen 17264. Dropped property of Everglades Exp. Sta. Belle Glade, Fla.
- 17748 EVERGLADES PRIMROSE: Aug. 10, 1934, Bred by Bureau of Animal Industry, U.S.D.A., By Roxbury Chief 9854. Dam Marybells 16706, Dropped property of Everglades Exp. Sta. Belle Glade, Fla.
- 17749 EVERGLADES FLORENCE: Aug. 24, 1934, Bred by Bureau of Animal Industry, U.S.D.A. By Roxbury Chief 9854, Dam Marta 17398. Dropped property of Everglades Exp. Sta. Belle Glade, Fla.
- 17750 ROBERTA: May 1, 1934, Bred by Orville Gilliland, Macy, Ind. By Warren's Park Lonesome 2nd 9876, Dam Miami's Mayflower 17465. Dropped. Property of J. M. West, Houston, Tex,
- 17751 PHLOX: Oct. 18, 1934, Bred by Conn. State College, Storrs, Conn. By Duke of Velvet Rock 9747, Dam Myrtle 17180.
- 17752 IRIS: Jan. 14, 1935, Bred by Conn. State College, Storrs, Conn. By Duke of Velvet Rock 9747, Dam Columbine 17181.
- 17753 PRINCESS PRIDE M: Mar. 17, 1934, Bred by E. H. Marshall, Hanover, N. H. By Prince of Four Maples 9968, Dam Pride of Velvet Rock 3rd 16967, Sold Jan. 21, 1935 R. W. Willey, Norwich, Vt.
- 17754 ROSEBUD: Mar. 8, 1935, Bred by Conn. State College, Storrs, Conn. By Duke of Velvet Rock 9747, Dam Larkspur 17188.
- 17755 BRIGIDA: Jan, 20, 1935, Bred by John E. Marble, So. Pasadena, Cal. By Missouri Standard 9491, Dam Starlite Goulden Ridge 16577.
- 17756 PAQUITA: Jan. 24, 1935, Bred by John E. Marble, So. Pasadena, Cal. By Missouri Standard 9491, Dam Janet Goulden Ridge 16574.
- 17757 GLARITA: Feb. 19, 1935, Bred by John E. Marble, So. Pasadena, Cal. By Traveler 9814, Dam Agata 17235.

COWS

- 17758 PACA: Feb. 25, 1935, Bred by John E. Marble, So. Pasadena, Cal. By Traveler 9814, Dam Camarada 17369.
- 17759 FRASQUITA: Feb. 26, 1935, Bred by John E. Marble, So. Pasadena, Cal. By Traveler 9814, Dam Lega 17409.
- 17760 BELITA: Mar. 1, 1935, Bred. By John E. Marble, So. Pasadena, Cal. By Traveler 9814, Dam Arena 17228.
- 17761 BELA: Mar. 1, 1935, Bred by John E. Marble, So. Pasadena, Cal. By Traveler 9814, Dam Honeysuckle 16894.
- 17762 MATANZA: Mar. 13, 1935, Bred by John E. Marble, So. Pasadena, Cal. By Tyrant 9765, Dam Brisa 17365.
- 17763 ROSALIE: Mar. 18, 1935, Bred by John E. Marble, So. Pasadena, Cal. By Tyrant 9765, Dam Laurel 3rd 16084.
- 17764 EDNA: Aug. 18, 1932, Bred by Case & Elling, Concordia, Mo. By Coffing's Miami King 9826, Dam Emma Ladd 16917.
- 17765 PRIDE'S PET: Dec. 8, 1932, Bred by Case & Elling, Concordia, Mo. By Warren's Park Lonesome 9800, (D.D.H.B. 14669) Dam Gabe's Pride 16610.
- 17766 MIDGET: Mar. 20, 1931, Bred by Case & Elling, Concordia, Mo. By Coffing's Miami King 9628, Dam Missouri Madge 16613.
- 17767 RED ROSE: Feb. 26, 1931, Bred by Case & Elling, Concordia, Mo. By Coffing's Miami King 9628, Dam Red Lady 16015.
- 17768 MOLLY BATCHELDER 2ND: Feb. 16, 1934, Bred by Batchelder Farms, Mont Vernon, N. H. By Glenbuck 9813, (D.D.H.B. Vol. 53) Dam Chalmington Molly 4th 17097, (D.D.H.B. 41529) Sold Apr. 12, 1935 E. B. Dane, Ctr. Harbor, N. H.
- 17769 SALLY BATCHELDER 2ND: Mar. 21, 1934, Bred by Batchelder Farms, Mont Vernon, N. H. By Glenbuck 9813, (D.D.H.B. Vol. 53) Dam Stratton Sally 8th 17094, (D.D.H.B. 39085) Sold Apr. 12, 1935, E. B. Dane, Ctr. Harbor, N. H.
- 17770 NANCY BATCHELDER 3RD: May 9, 1934, Bred by Batchelder Farms, Mont Vernon, N. H. By Glenbuck 9813, (D.D.H.B. Vol. 53) Dam Nancy Batchelder 2nd 17195. Sold Apr. 12, 1935 E. B. Dane, Ctr. Harbor, N. H.
- 17771 JESSIE BATCHELDER 3RD: June 2, 1934, Bred by Batchelder Farms, Mont Vernon, N. H. By Glenbuck 9813, (D.D.H.B. Vol. 53) Dam Jessie Batchelder 17569, Sold Apr. 12, 1935 E. B. Dane, Ctr. Harbor, N. H.
- 17772 DARLING 17TH BATCHELDER: June 15, 1934, Bred by Batchelder Farms, Mont Vernon, N. H. By Glenbuck 9813, (D.D.H.B. Vol. 53) Dam Stratton Darling 17th 17090 (D.D.H.B. 39055) Sold Apr. 12, 1935 E. B. Dane, Ctr. Harbor, N. H.

COWS

- 17773 NANCY G BATCHELDER: July 20, 1934, Bred by Batchelder Farms, Mont Vernon, N. H. By Glenbuck 9813, (D.D.H.B. Vol. 53) Dam Nancy Batchelder 16558. Sold Apr. 12, 1935 E. B. Dane, Ctr. Harbor, N. H. Sold Apr. 26, 1937 E. B. Robinson, Centreville, Miss.
- 17774 GLITTER BATCHELDER 4TH: Sept. 29, 1934, Bred by Batchelder Farms, Mont Vernon, N. H. By Glenbuck 9813, (D.D.H.B. Vol. 53) Dam Glitter Batchelder 17194, Sold Apr. 12, 1935 E. B. Dane, Center Harbor, N. H.
- 17775 STRATTON SALLY BATCHELDER: Oct. 23, 1934, Bred by Batchelder Farms, Mont Vernon, N. H. By Glenbuck 9813, (D.D.H.B. Vol. 53) Dam Sally Batchelder 17564. Sold Apr. 12, 1935 E. B. Dane, Ctr. Harbor, N. H. Sold Apr. 26, 1937 E. B. Robinson, Centreville, Miss.
- 17776 GOULDEN BATCHELDER: Oct. 25, 1934, Bred by Batchelder Farms, Mont Vernon, N. H. By Glenbuck 9813, (D.D.H.B. Vol. 53) Dam Goulden Ridge Batchelder 17193, Sold Apr. 12, 1935 E. B. Dane Ctr. Harbor, N. H. Sold Apr. 26, 1937 E. B. Robinson, Centreville, Miss.
- 17777 STRATTON BATCHELDER 4TH: Nov. 3 1934, Bred by Batchelder Farms, Mont Vernon, N. H. By Glenbuck 9813, (D.D.H.B. Vol. 53) Dam Stratton Batchelder 2nd 17565, Sold Apr. 12, 1935 E. B. Dane, Ctr. Harbor, N. H.
- 17778 GLITTER 2ND BATCHELDER: June 5, 1934, Bred by Batchelder Farms, Mont Vernon, N. H. By Glenbuck 9813, (D.D.H.B. Vol. 53) Dam Chalmington Glitter 2nd 17096. (D.D.H.B. 41527). Sold Apr. 12, 1935 E. B. Dane, Ctr. Harbor, N. H.
- 17779 DOLORES: Feb. 28, 1935, Bred by W. E. Miller, Gurdon, Ark, By Lonesome Lee 10010, Dam Winsome 16528.
- 17780 SUNSHINE: Mar. 20, 1935, Bred by W. E. Miller, Gurdon, Ark. By Lonesome Lee 10010, Dam Jessica 16816.
- 17781 ROSECROFT DARK ROSE: Mar. 10, 1935, Bred by John E. Gifford, Sutton, Mass. By Dark Boy 10002, Dam Rosecroft Rosebud 16745. Sold Apr. 8, 1935 Hiram Harlow, Shrewsbury, Mass.
- 17782 ROSECROFT ROSALIND: May 27, 1935, Bred by John E. Gifford, Sutton, Mass, By Dark Boy 10002, Dam Rosalind 17080. Sold Apr. 8, 1935 Hiram Harlow, Shrewsbury, Mass.
- 17783 BETSEY: Aug. 32, 1931, Bred by Case & Elling, Concordia, Mo. By Coffing's Miami King 9628, Dam Northview Bess 16447.
- 17784 DORIS: June 16, 1934, Bred by E. B. Robinson, Centreville, Miss. By Ben 9767, Dam Lois 17418. Sold May 1, 1937 Hollis J. Seale, Gloster, Miss.

COWS

- 17785 ELVA B.: Oct. 11, 1933, Bred by N. P. Beardsley, Roxbury, Conn. By Pride of Roxbury 9833, Dam Maud 2nd 17044.
- 17786 BETTY A. 3RD: Oct. 16, 1933, Bred by N. P. Beardsley, Roxbury, Conn. By Pride of Roxbury 9833, Dam Martha 2nd 17047.
- 17787 DAISY B.: Oct. 27, 1933, Bred by N. P. Beardsley, Roxbury, Conn. By Pride of Roxbury 9833, Dam Doris A. 2nd 17276. Sold Mar, 8, 1937 Edward A. Platt, Jr. Southbury, Conn.
- 17788 ELIZABETH 2ND: Oct. 30, 1933, Bred by N. P. Beardsley, Roxbury, Conn. By Pride of Roxbury 9833, Dam Daisy 17177.
- 17789 BETTY 3RD: Nov. 2, 1933, Bred by N. P. Beardsley, Roxbury, Conn. By Pride of Roxbury 9833, Dam Martha 17040 .
- 17790 ELIZABETH B.: Aug. 21, 1934, Bred by N. P. Beardsley, Roxbury, Conn. By Royalist 10016, Dam Daisy 2nd 17277.
- 17791 SILKIE: Sept. 26, 1934, Bred by N. P. Beardsley, Roxbury, Conn. By Royalist 10016, Dam Eunice 17275.
- 17792 ELVA B. 2ND: Oct. 9, 1934, Bred by N. P. Beardsley, Roxbury, Conn. By Pride of Roxbury 9833, Dam Maud 2nd 17044.
- 17793 ELVA C 2ND: Oct, 11, 1934, Bred by N. P. Beardsley, Roxbury, Conn. By Royalist 10016, Dam Maud 3rd 17150.
- 17794 FANNIE: Nov. 2, 1934, Bred by N. P. Beardsley, Roxbury, Conn. By Royalist 10016,, Dam Ester 17274.
- 17795 LIMA: Apr. 27, 1935, Bred by John E. Marble, So. Pasadena, Cal By Tyrant 9765, Dam Duchess Batchelder 1684.
- 17796 COMPANERA: May 2, 1935, Bred by John E. Marble, So. Pasadena, Cal. By Traveler 9814, Dam Lulu 2nd 16895.
- 17797 MARCIA: May16, 1935, Bred by John E. Marble, So. Pasadena, Cal. By Tyrant 9765, Dam Red Ming Batchelder 16539.
- 17798 MEADOW BELLE 13TH: June 12, 1934, Bred. By J. Coffing & Son, Macy, Ind. By May's Miami Epoch 10075, Dam Meadow Belle 10th 17469 , Sold Aug. 9, 1934, Chase F. Glavin, Escanaba, Mich.
- 17799 PRINCESS OF DEVON FARMS: Feb. 10, 1935, Bred by Chas. F. Glavin, Escanaba, Mich. By Prince Batchelder 10041, Dam Daisy 4th 17587.
- 17800 NANCY OF DEVON FARMS: Mar. 30, 1935, Bred by Chas. F. Glavin, Escanaba, Mich. By Prince Batchelder 10041, Dam Hillside Frances 4th 17490.
- 17801 ROSE OF DEVON FARMS: May 4, 1935, Bred by Chas. F. Glavin, Escanaba, Mich. By Prince Batchelder 10041, Dam Meadow Belle 11th 17548.

COWS

- 17802 G.R. 28: Jan. 30, 1935, Bred by W. E. Gird, Bonsall, Cal. By Competator 9803, (D.D.H.B. 13935) Dam Lottie 17272.
- 17803 MADAMA: May 5, 1935, Bred by John E. Marble, So. Pasadena, Cal. By Traveler 9814, Dam Batchelder Girl 16851.
- 17804 MOLLY: Oct. 23, 1934, Bred by N. P. Beardsley, Roxbury, Conn. By Royalist 10016, Dam Martha 17040, Dropped property of Leon H. Tiffany, Lyme, Conn.
- 17805 BETTY B: Oct. 16, 1934, Bred by N. P. Beardsley, Roxbury, Conn. By Royalist 10016, Dam Betty A. 17273, Dropped. Property of Leon H. Tiffany, Lyme, Conn.
- 17806 FANNIE: Oct. 24, 1934, Bred by N. P. Beardsley, Roxbury, Conn. By Royalist 10016, Dam Martha 2nd 17047. Dropped property of Leon H. Tiffany, Lyme, Conn.
- 17807 LONGWOOD JOSIE: May 21, 1935, Bred by E. B. Dane, Ctr. Harbor, N. H. By Governor of Hillside 2nd 10052, Dam Jeanette 2nd 16916
- 17808 LONGWOOD JESSIE B.: May 23, 1935, Bred by Batchelder Farms, Mont Vernon, N. H. By Glenbuck 3rd 10044, Dam Jessie Batchelder 15769 Dropped property of E. B. Dane, Ctr. Harbor, N. H.
- 17809 JEANETTE 4TH: June 14, 1935, Bred by E. B. Dane, Ctr. Harbor, N. H. By Philip S. 10123, Dam Jeanette 3rd 17340. Sold Apr. 26, 1937 E. B. Robinson, Centreville, Miss.
- 17810 HILLSIDE LADY 3RD: Sept. 15, 1934, Bred by W. H. Neal & Son, Meredith, N. H. By Noah Batchelder 10047, Dam Pine Hill Lady 16790, Sold Mar. 26, 1937 W. E. Martin, Plymouth, N. H.
- 17811 HILLSIDE PRINCESS 2ND: Oct. 7, 1934, Bred by W. H. Neal & Son, Meredith, N. H. By Noah Batchelder 10047, Dam Hillside Governess 2nd 17382.
- 17812 MAUD: Oct. 20, 1934, Bred by Chas. H. Brown, Ctr. Tuftonboro, N. H. By Four Maples King 10050, Dam Ruth 17249, Sold Dec. 5, 1934 W. H. Neal & Son, Meredith, N. H.
- 17813 HILLSIDE DUCHESS 3RD: Oct. 5, 1934, Bred by W. H. Neal & Son, Meredith, N. H. By Noah Batchelder 10047, Dam Hillside Frances 2nd 17089
- .
- 17814 HILLSIDE LASS 2ND: Feb. 2, 1935, Bred by W. H. Neal & Son, Meredith, N. H. By Governor of Hillside 2nd 10052, Dam Scotch Lass 17100. (D.D.H.B. Vol. 53).
- 17815 DOROTHY OF POND HILL: Jan. 18, 1935, Bred by Alice C. Bosworth, Eastford, Conn. By Devondale Duke 9903, Dam Hulda 2nd. of Pond Hill 17013.

COWS

- 17816 GRETCHEN 4TH OF POND BILL: Feb. 2, 1935, Bred by Alice C. Bosworth, Eastford, Conn. By Devondale Duke 9903, Dam. Gretchen 2nd of Pond Hill 17023. Sold Oct. 20, 1935 E. C. Drew, Scituate, R. I.
- 17817 PRIMROSE PRIDE K: Apr. 30, 1935, Bred by R. W. Wiley, Norwich, Vt. By King Philip 9960, Dam Pride of Velvet Rock 3rd 16967.
- 17818 RED GIRL 8TH: Apr. 13, 1935, Bred by Carroll A. Hodges, Meredith, N. H. By Governor of Allen Farm 9976, Dam Red Girl 3rd 17268.
- 17819 G.R. 31: Nov. 18, 1934, Bred by W. E. Gird, Bonsall, Cal. By Competator 9803, (D.D.H.B. 13935) Dam Enmore Brunette 17076. (D.D.H.B. 40057) .
- 17820 G.R. 32: Dec. 10, 1934, Bred by W. E. Gird, Bonsall, Cal. By Ham Mill Gent 4th 9804, (D.D.H.B.14456) Dam Fannie 17270.
- 17821 G.R. 33: Jan. 8, 1935, Bred by W. E. Gird, Bonsall, Cal. By Buffalo Bill 9883, Dam Carthrina 17104.
- 17822 G.R. 34: Jan. 9, 1935, Bred by W. E. Gird, Bonsall, Cal. By Buffalo Bill 9883, Dam Ramonita 16737.
- 17823 G.R. 35: Jan. 18, 1935, Bred by W. E. Gird, Bonsall, Cal. By Buffalo Bill 9883, Dam Primrose 17258. Sold Jan. 13, 1936 E.L. Franks, Chico, Cal.
- 17824 G.R. 36: Jan. 18, 1935, Bred by W. E. Gird, Bonsall, Cal. By Competator 9803, (D.D.H.B. 13935) Dam Lula Ruby 17248, Sold Jan. 13,1936, E. L. Franks, Chico, Cal.
- 17825 G.R. 37: Feb. 6, 1935, Bred by W. E. Gird, Bonsall, Cal. By Competator 9803, (D.D.H.B. 13935) Dam Mary 17396.
- 17826 G.R. 38: Mar. 5, 1935, Bred by W. E. Gird, Bonsall, Cal. By Ham Mill Gent 4th 9804, (D.D.H.B. 14456) Dam Bonita Ruby 16695. Sold Jan. 28, 1936 E. L. Franks, Chico, Cal.
- 17827 G.R. 39: Mar. 25, 1934, Bred by W. E. Gird, Bonsall, Cal. By Buffalo Bill 9883, Dam Enmore Walmer 17072. (D.D.H.B. 40066).
- 17828 G.R. 40: May 28, 1935, Bred by W. E. Gird, Bonsall, Cal. By Ham Mill Gent 4th 9804, (D.D.H.B.14456) Dam Bess 15885.
- 17829 BLANCHE 4TH: Nov. 28, 1934, Bred by Thompson Farm, Ctr Sandwich, N. H. By Challenger 2nd 9901, Dam Blanche 3rd 17293, Sold Sept. 17, 1936 J. P. Sherborn, Franconia, N. H.
- 17830 DOLLY BELLE: Mar. 30, 1935, Bred by Thompson Farm, Ctr. Sandwich, N. H. By Noah Batchelder 10047, Dam Dolly Batchelder 16560.

COWS

- 17831 DOROTHY 2ND: May 14, 1935, Bred by Thompson Farm, Ctr. Sandwich, N. H. By Challenger 3rd 10147, Dam Dorothy 17581. Sold Apr. 26, 1937 E. B. Robinson, Centreville, Miss.
- 17832 EVERGLADES ROSE: Dec. 5, 1934, Bred by Bureau of Animal Industry, U.S.D.A. By Roxbury Chief 9854, Dam Mary Lee 17481. Dropped property of Everglades Exp. Sta. Belle Glade, Fla. Sold Apr. 17, 1937 W. W. Henley, Gainesville, Fla.
- 17833 EVERGLADES LADY: Jan. 1935, Bred by Bureau of Animal Industry, U.S.D.A. By Belle's Miami Augustus 9675, Dam Mamie 17170. Dropped property of Everglades Exp. Sta. Belle Glade, Fla.
- 17834 BELLE OF CHESTER 5TH: Nov. 2, 1934, Bred by F. L. Bemis, Huntington, Mass. By Woodside Duke 9964, Dam Belle of Chester 16837.
- 17835 NANCY D.: May 12, 1933, Bred by Wm. L. Dickinson, Whately, Mass. By Flint Rock 9795, Dam Sutton Rock 17004, Sold Oct. 1, 1935 Peter Supernault, E. Leverett, Mass.
- 17836 AMY ROCK 2ND: June 1, 1934, Bred by Wm.L. Dickinson, Whately, Mass. By Flint Rock 9795, Dam Amy 16600, Sold Oct. 1, 1935, Peter Supernault, E. Leverett, Mass.
- 17837 MARGARET 4TH: Aug. 21, 1935, Bred by E. B. Dane, Ctr. Harbor, N. H. By Philip 10123, Dam Margaret 3rd 17334. Sold Mar. 26, 1937, W. E. Martin, Plymouth, N. H.
- 17838 LONGWOOD STRATTON: Sept. 3, 1935, Bred by Batchelder Farms, Mont Vernon, N. H. By Glenbuck 9813, (D.D.H.B. Vol. 53) Dam Stratton Fannie 16th 17092, (D.D.H.B. 41199) Dropped property of E. B. Dane, Ctr. Harbor, N. H.
- 17839 LONGWOOD DUMPLING: Sept. 29, 1935, Bred by Batchelder Farms, Mont Vernon, N. H. By Glenbuck 9813, (D.D.H.B. Vol. 53) Dam Stratton Dumpling 4th 17573. Dropped property of E. B. Dane, Ctr. Harbor, N. H.
- 17840 RED BEAUTY 2ND: Mar. 27, 1935, Bred by Mark J. Hammett, Washington, D. C. By Werrington Regent 9830, (D.D.H.B. 14680) Dam Twilight 17342, Sold June 24, 1935 Clyde S. Brown, Brevard, N. C.
- 17841 ROSECROFT PRINCESS: Oct. 14, 1935, Bred by John E. Gifford, Sutton, Mass. By Dark Boy 10002, Dam Rosecroft Prince's Lass 16869. Sold June 22, 1937 John E. May, Dodge, Mass.
- 17842 JUDY: Nov. 10, 1933, Bred by Case & Elling, Concordia, Mo. By Warren's Park Lonesome 9800, (D.D.H.B. 14669) Dam Northview Jean 17219. Sold Nov. 2, 1935 J. W. Powell, Liberty, Miss.
- 17843 KATHERINE: Dec. 24, 1933, Bred by Case & Elling, Concordia, Mo. By Warren's Park Lonesome 9800, (D.D.H.B. 14669) Dam Katy 16616, Sold Nov. 2, 1935 L. T. Ventress, Woodville, Miss.

COWS

- 17844 BELLE O'THE SOUTH: Apr. 9, 1934, Bred by Case & Elling, Concordia, Mo. By Warren's Park Lonesome 9800, (D.D.H.B. 14669) Dam Northview Bell 17226. Sold Nov. 2, 1935 J. W. Powell, Liberty, Miss.
- 17845 MIAMI'S QUEEN ANNIE: May 14, 1935, Bred by J. Coffing & Son, Macy, Ind. By Miami Boy 10127, Dam Queen's Miami Emerald 16831, Sold Oct. 22, 1935 A. D. Felder, Summeti, Miss.
- 17846 ELMIRA: Jan, 8, 1934, Bred by Case & Elling, Concordia, Mo. By Warren's Park Lonesome 9800, (D.D.H.B. 14669) Dam Gabe's Pride 16610. Sold Nov. 9, 1935 L. T. Ventress, Woodville, Miss.
- 17847 RED ROSE'S MAYFLOWER: May 27, 1935, Bred by Jesse Abshire, Roann, Ind. By Miami Boy 10127, Dam Red Rose 3rd 17620.
- 17848 JUNE BELL ABSHIRE: June 20, 1935, Bred by Jesse Abshire, Roann, Ind. By Miami Boy 10127, Dam Marie Bell Abshire 17535.
- 17849 CENDERILLA: July 1, 1935, Bred by J. C. Magee, Holmsville, Miss. By Miami's Good Luck 10081, Dam Louise 17267.
- 17850 EVERGLADES DORIS: Apr. 5, 1935, Bred by Everglades Exp. Sta. Belle Glade, Fla. By David B. 10014, Dam Everglades Frieda 17521.
- 17851 EVERGLADES SALLY: Aug. 7, 1935, Bred by Everglades Exp. Sta. Belle Glade, Fla. By David B. 10014, Dam Everglades Bonnie 17522.
- 17852 EVERGLADES ALICE: Aug. 29, 1935, Bred. By Everglades Exp. Sta, Belle Glade, Fla. By David B 10014, Dam Everglades Genevieve 17644 .
- 17853 EVERGLADES BEATRICE: Oct. 8, 1935, Bred by Bureau of Animal Industry, U.S.D.A., By David B. 10014, Dam Ruth 17265. Dropped property of Everglades Exp. Sta., Belle Glade, Fla.
- 17854 RODA PEARL: Sept. 1, 1935, Bred by H. L. Van Norman, Liberty, Miss. By Proctor 9753, Dam Nettie 17603.
- 17855 LONGWOOD JEANETTE: Nov. 30, 1935, Bred by E. B. Dane, Ctr. Harbor, N. H. By Don of Hillside 10145, Dam Longwood Jean 17119. Sold Apr, 10, 1936 W. E. Martin, Plymouth, N. H.
- 17856 MUSICA: Apr. 27, 1935, Bred by John E. Marble, So. Pasadena, Cal. By Traveler 9814, Dam Bola 17362.
- 17857 LADY PARKER 3RD OF POND HILL: Aug. 5, 1935, Bred by Alice C. Bosworth, Eastford, Conn. By Devondale Duke 9903, Dam Lady Parker 2nd of Pond Hill 17024.

COWS

- 17858 ISOLA: Sept. 1, 1934, Bred. By Willard A. Perkins, Torrington, Conn. By Wellington 9860, Dam Rosabel 16602.
- 17859 WOODSIDE KATHLENA: Jan. 29, 1933, Bred by Myron E. Green, Mansfield Depot, Conn. By Duke of Storrs 9723, Dam Lena 4th 15934.
- 17860 WOODSIDE DELUXE: Feb. 20, 1933, Bred by Myron E. Green, Mansfield Depot, Conn. By Duke of Storrs 9723, Dam Woodside Delight 16953.
- 17861 WOODSIDE WONDERFUL: May 5, 1933, Bred by Myron E. Green, Mansfield Depot, Conn. By Duke of Storrs 9723, Dam Woodside Hippo 16993 .
- 17862 WOODSIDE JULIETTE: Aug. 1, 1933, Bred by Myron E. Green, Mansfield Depot, Conn. By Duke of Storrs 9723, Dam Woodside Julia 16950.
- 17863 WOODSIDE ROSEDALE: Oct. 19, 1933, Bred by Myron E. Green, Mansfield Depot, Conn. By Duke of Storrs 9723, Dam Woodside Rose 16951.
- 17864 WOODSIDE ELEANOR: Oct. 28, 1933, Bred by Myron E. Green, Mansfield Depot, Conn. By Duke of Storrs 9723, Dam Lena 3rd 16214.
- 17865 WOODSIDE JULIENNE: May 28, 1934, Bred by Myron E. Green, Mansfield Depot, Conn. By Duke of Storrs 9723, Dam Julia Green 16484.
- 17866 WOODSIDE MABLE 2ND: May 30, 1934, Bred by Myron E. Green, Mansfield Depot, Conn. By Duke of Storrs 9723, Dam Woodside Mable 17686.
- 17867 WOODSIDE JOYCE: Dec. 1, 1934, Bred by Myron E. Green, Mansfield Depot, Conn. By Spruce Brook Victor 9902, Dam Woodside Happy 16992.
- 17868 WOODSIDE DUCHESS 2ND: Dec.8, 1934, Bred by Myron E. Green , Mansfield Depot, Conn. By Spruce Brook Victor 9902, Dam Woodside Duchess 17390 .
- 17869 WOODSIDE BELLEMMMA: Dec, 29, 1934, Bred by Myron E. Green, Mansfield Depot, Conn. By Duke of Storrs 9723, Dam Belle H 2nd 16215 .
- 17870 WOODSIDE JEWEL: Mar. 1, 1935, Bred by Myron E. Green, Mansfield Depot, Conn. By Duke of Storrs 9723, Dam Woodside Star 16952.
- 17871 LONGWOOD MARGARET 2ND: July 18, 1935, Bred by E. B. Dane, Ctr. Harbor, N. H. By Philip 10123, Dam Longwood Margaret 17118. Sold. Apr. 26, 1937 E. B. Robinson, Centreville, Miss.
- 17872 WOODSIDE CLARA: June 20, 1933, Bred by Myron E. Green, Mansfield Depot, Conn. By Duke of Storrs 9723, Dam Woodside Topsy 16995.

COWS

- 17873 WOODSIDE WALLA: May 2, 1934, Bred by Myron E. Green, Mansfield Depot, Conn. By Duke of Storrs 9723, Dam Woodside Topsy 16995.
- 17874 PRINCESS MARY: April 3, 1935, Bred by Conn. State College, Storrs, Conn. By Duke of Velvet Rock 9747, Dam Mayday 17187,
- 17875 RAMBLER: Oct. 1, 1935, Bred by Conn. State College, Storrs, Conn. By Duke of Velvet Rock 9747, Dam Marjorie 17509.
- 17876 MAYBEE VELVET: Dec. 7, 1935, Bred by Conn. State College, Storrs, Conn. By Duke of Velvet Rock 9747, Dam May Bee 17642.
- 17877 BLOSSOM: Dec. 8, 1935, Bred by Conn. State College, Storrs, Conn. By Duke of Velvet Rock 9747, Dam Bitter Sweet 17456.
- 17878 ROSECROFT NANNIE: Nov. 20, 1935, Bred by John E. Gifford, Sutton, Mass. By Dark Boy 10002, Dam Nan 16739, Sold June 22, 1937. L. H. Shattuck, Belchertown, Mass.
- 17879 MOLLY: Jan. 24, 1935, Bred. By C. A. Morgan, Elkins, N. H. By Curley 9593, Dam Ruby 17101.
- 17880 ROSECROFT MATHILDA: Feb. 5, 1935, Bred by John E. Gifford, Sutton, Mass. By Angelia's Taurus 10151, Dam Rosecroft Hilda 17662. Sold Mar. 1, 1936 Wayside Inn. So. Sudbury, Mass.
- 17881 ROSECROFT ANDY: Feb. 10, 1936, Bred by John E. Gifford, Sutton, Mass. By Angelia's Taurus 10151, Dam Rosecroft Arbutus 17532.
- 17882 LONGWOOD GOLDIE B: Feb. 18, 1936, Bred by E. B. Dane, Ctr. Harbor, N. H. By Don of Hillside 10145, Dam Goulden Ridge Batchelder 17193.
- 17883 LONGWOOD LENORA B: Feb. 19, 1936, Bred by E. B. Dane, Ctr. Harbor, N. H. By Don of Hillside 10145, Dam Lenora Batchelder 17652.
- 17884 LONGWOOD NANCY B: Feb. 26, 1936, Bred by E. B. Dane, Ctr. Harbor, N. H. By Don of Hillside 10145, Dam Nancy Batchelder 17567.
- 17885 LONGWOOD GLITTER B: Feb. 29, 1936, Bred by E. B. Dane, Ctr. Harbor, N. H. By Don. Of Hillside 10145, Dam Glitter Batchelder 17194.
- 17886 LONGWOOD SALLY B: Mar. 4, 1936, Bred by E. B. Dane, Ctr. Harbor, N. H. By Don of Hillside 10145, Dam Sally Batchelder 17564.
- 17887 ROSECROFT LASS: June 20, 1935, Bred by John E. Gifford, Sutton, Mass. By Dark Boy 10002, Dam Rosecroft Lassie 17449, Sold June 25, 1935 C. L. Nutting, Uxbridge, Mass.

COWS

- 17888 ROSECROFT PATSYS' RUTH: Sept. 12, 1935, Bred by John E. Gifford, Sutton, Mass. By Dark Boy 10002, Dam Rosecroft Patsy 17448. Sold Sept. 16, 1935. C. L. Nutting, Uxbridge, Mass.
- 17889 EVERGLADES MAGGIE: Nov. 25, 1935 Bred by Bureau of Animal Industry, U.S.D.A. By Belle's Miami Augustus 9675, Dam Blossom 17171. Dropped property of Everglades Exp. Sta. Belle Glade, Fla.
- 17890 FRANCES OF DEVON FARMS: Jan. 12, 1936, Bred by Chas. F. Glavin, Escanaba, Mich. By Prince Batchelder 10041, Dam Daisy 4th 17587.
- 17891 OLIVE: Oct. 6, 1935, Bred by Willard A. Perkins, Torrington, Conn. By Wellington 9860, Dam Maggie 17283.
- 17892 ALMA: Nov, 3, 1935, Bred by Willard A. Perkins, Torrington, Conn. By Wellington 9860 Dam Nellie 17295.
- 17893 ELVA B 3RD: Oct, 10, 1935, Bred by N. P. Beardsley, Roxbury, Conn. By Royalist 10016, Dam Maud 2nd 17044.
- 17894 JEAN C 3RD: Oct. 16, 1935, Bred by N. P. Beardsley, Roxbury, Conn. By Royalist 10016, Dam Jane A 3rd 17046.
- 17895 JANNES: Oct. 18, 1935, Bred by N. P. Beardsley, Roxbury, Conn. By Royalist 10016, Dam Jean C 2nd 17596.
- 17896 ELLEN: Oct. 31, 1935, Bred by N. P. Beardsley, Roxbury, Conn. By Royalist 10016, Dam Elva 2nd 17598.
- 17897 BETSY: Nov. 5, 1935, Bred by N. P. Beardsley, Roxbury, Conn. By Royalist 10016, Dam Betty 2nd 17415.
- 17898 LADY FAITH: Nov. 15, 1935, Bred by S. L. Mc Coy, Liberty, Miss. By Ike 9824, Dam Lady Charity 17563.
- 17899 MIAMI FAIRY: Apr. 4, 1935, Bred by J. Coffing & Son, Macy, Ind. By Miami's Boy 10127, Dam Dolly Belle Abshire 17088. Sold July 25, 1936 Mrs. Edward Leonard, Hollandale, Wis.
- 17900 MIAMI'S WISCONSIN BELLE: Apr. 24, 1936, Bred by J. Coffing & Son, Macy, Ind. By Warren's Park Lonesome 2nd 9876, Dam Queen's Miami Emerald 16831. Sold May 21, 1936 Judd W. Wilkins, W. Liberty, O.
- 17901 SISKIGON QUEEN: Apr. 27, 1934, Bred by H. H. Hessig & Son, Beswick, Cal. By Miami's March Laddie 9750, Dam Dolly H. 16036 Sold May 29, 1936 E. L. Franks, Chico, Cal.
- 17902 LADY BESS: Apr. 5, 1933, Bred by W. R. Brumfield Jr., Rosetta, Miss. By Major 9849, Dam Lady Alice 17210. Sold Feb. 27, 1936 D. M. Brady, Liberty, Miss.
- 17903 SATIN GIRL: Aug. 12, 1935, Bred by W. E. Miller, Gurdon, Ark. By Lonesome Lee 10010, Dam Carman 16820.

COWS

- 17904 LILAC: Apr. 3, 1936, Bred by Conn. State College, Storrs, Conn. By Duke of Velvet Rock 9747, Dam Mayday 17187.
- 17905 MARIGOLD: May 25, 1936, Bred by Conn. State College, Storrs, Conn. By Duke of Velvet Rock 9747, Dam Columbine 17181.
- 17906 PAULINE'S BABY: Sept. 15, 1935, Bred by J. W. Reed Jr., Biloxi, Miss. By Sonny Boy 9820, Dam Pauline 16931. Sold July 11, 1936 Wilmer Godbold, Mc Call Creek, Miss.
- 17907 CHARLOTTE'S RED LADY: July 5, 1935, Bred by Mark J. Hammett, Landover, Md. By Red Prince 10275, Dam Red Bird 17251. Sold July 7, 1936. J. Coffing & Son, Macy, Ind. Sold July 25, 1936 Mrs. Edward Leonard, Hollandale, Wis.
- 17908 SUNBEAMS TWILIGHT LASS: Apr. 8, 1936, Bred by Mark J. Hammett, Landover, Md. By Red Prince 10275, Dam Twilight 17342. Sold Jul, 7, 1936 J. Coffing & Son, Macy, Ind.
- 17909 RED BIRD 2ND: May 19, 1936, Bred by Mark J. Hammett, Landover, Md. By Red Prince 10275, Dam Red. Bird 17251. Sold July 7, 1936, J. Coffing & Son, Macy, Ind. Sold July 25, 1936 Mrs. Edward Leonard, Hollandale, Wis.
- 17910 HILLSIDE BELLE: Aug. 11, 1935, Bred by W. H. Neal & Son, Meredith, N. H. By Noah Batchelder 10047, Dam Belle of Morningside 17474.
- 17911 HILLSIDE LADY 4TH: Aug. 23, 1935, Bred by W. H. Neal & Son, Meredith, N. H. By Noah Batchelder 10047, Dam Pine Hill Lady 16790.
- 17912 DARTMOUTH MIGGETT: May 2, 1931, Bred by E. H. Marshall, Hanover, N. H. By Commander 9930, Dam Miggett 16492.
- 17913 VELVET ROCK MIGGETT 3RD: Apr. 5, 1932, Bred by E. H. Marshall, Hanover, N. H. By Velvet Rock David 9787, Dam Miggett 16492,
- 17914 VELVET ROCK HONORARY: Sept. 12, 1932, Bred by E. H. Marshall, Hanover, N. H. By Velvet Rock David 9787, Dam Honora Goulden Ridge 16334.
- 17915 VELVET ROCK PHIL PAIL: Oct. 20, 1932, Bred by E. H. Marshall, Hanover, N. H. By Velvet Rock David 9787, Dam Rosecroft Philpail 16699.
- 17916 DUCHESS OF DARTMOUTH: Mar. 15, 1933, Bred by E. H. Marshall, Hanover, N. H. By Prince of Four Maples 9962, Dam Velvet Rock Duchess 16966.
- 17917 LAST OF OLD ROSE: Apr. 4, 1933, Bred by E. H. Marshall, Hanover, N. H. By Prince of Four Maples 9962, Dam Rose of Velvet Rock 15989.

COWS

- 17918 ROCK ROSE: Apr. 6, 1933, Bred by E. H. Marshall, Hanover, N. H. By Prince of Four Maples 9962, Dam Velvet Rock Rose 2nd 16964.
- 17919 VELVET ROCK HAZEL 2ND: Apr. 20, 1933, Bred by E. H. Marshall, Hanover, N. H. By Prince of Four Maples 9962, Dam Rosecroft Hazel 16700. Sold May 3, 1937 E. B. Robinson, Centreville, Miss.
- 17920 VELVET ROCK FAIR FLORENCE: May 20, 1933, Bred by E. H. Marshall, Hanover, N. H. By Prince of Four Maples 9962, Dam Rosecroft Fair Florence 16587.
- 17921 VELVET ROCK HONORA 2ND: Aug. 26, 1933, Bred by E. H. Marshall, Hanover, N. H. By Prince of Four Maples 9962, Dam Honors Goulden Ridge 16334.
- 17922 VELVET ROCK ROSE 3RD: Sept. 3, 1933, Bred by E. H. Marshall, Hanover, N. H. By Prince of Four Maples 9962, Dam Velvet Rock Rose 16961. Sold Nov. 23, 1936, Louis L. Crone, Jr. Orford, N. H.
- 17923 DARTMOUTH PRIDE: Apr. 2, 1934, Bred by E. H. Marshall, Hanover, N. H. By Prince of Four Maples 9962, Dam Pride of Velvet Rock 2nd 16963.
- 17924 DUCHESS OF DARTMOUTH 2ND: Apr. 6, 1934, Bred by E. H. Marshall, Hanover, N. H. By Prince of Four Maples 9962, Dam Velvet Rock Duchess 16966.
- 17925 VELVET ROCK HAZEL 3RD: Apr. 10, 1934, Bred by E. H. Marshall, Hanover, N. H. By Prince of Four Maples 9962, Dam Rosscroft Hazel 16700. Sold May 3, 1937. E. B. Robinson, Centreville, Miss.
- 17926 MIGGETT OF VELVET ROCK: May 1, 1934, Bred by E. H. Marshall, Hanover, N. H. By Prince of Four Maples 9962, Dam Miggett 16492. Sold May 3, 1937 E. B. Robinson, Centreville, Miss.
- 17927 VELVET ROCK FAIR FLORENCE: June 15, 1934, Bred by E. H. Marshall, Hanover, N. H. By Prince of Four Maples 9962, Dam Rosecroft Fair Florence 16587.
- 17928 VELVET ROCK RUTH 3RD: Aug. 2, 1934, Bred by E. H. Marshall, Hanover, N. H. By Prince of Four Maples 9962, Dam Velvet Rock Ruth 17359.
- 17929 PRINCE OF FOUR MAPLE'S PRIDE: Aug. 15, 1934, Bred by E. H. Marshall, Hanover, N. H. By Prince of Four Maples 9962, Dam Pride of Velvet Rock 4th 17205.
- 17930 VELVET ROCK DUCHESS 3RD: Aug. 15, 1934, Bred by E. H. Marshall, Hanover, N. H. By Prince of Four Maples 9962, Dam Duchess 2nd 16283.
- 17931 DARTMOUTH HAZEL: Sept. 4, 1934, Bred by E. H. Marshall, Hanover, N. H. By Prince of Four Maples 9962, Dam Velvet Rock Hazel 17204, Sold May 3, 1937 E. B. Robinson, Centreville, Miss.

COWS

- 17932 PRIDE OF HANOVER: Apr. 10, 1935, Bred by E. H. Marshall, Hanover, N. H. By Prince of Four Maples 9962, Dam Pride of Velvet Rock 16493.
- 17933 MIGGETT OF VELVET ROCK 2ND: Apr. 30, 1935, Bred by E. H. Marshall, Hanover, N. H. By Prince of Four Maples 9962, Dam Miggett 16492. Sold May 3, 1937 E. B. Robinson, Centreville Miss.
- 17934 VELVET ROCK DUCHESS 4TH: Aug. 1, 1935, Bred by E. H. Marshall, Hanover, N. H. By Prince of Four Maples 9962, Dam Duchess 2nd 16283.
- 17935 DARTMOUTH PRIDE 2ND: Aug. 5, 1935, Bred by E. H. Marshall, Hanover, N. H. By Prince of Four Maples 9962, Dam Pride of Velvet Rock 2nd 16963.
- 17936 DARTMOUTH MIGGETT 2ND: Sept. 5, 1935, Bred by E. H. Marshall, Hanover, N. H. By Prince of Four Maples 9962, Dam Dartmouth Miggett 17912. Sold May 3, 1937 E. B. Robinson, Centreville, Miss.
- 17937 POND HILL MARY: Aug. 28, 1935, Bred. By Alice C. Bosworth, Eastford, Conn. By Devondale Duke 9903, Dam Myrtle 17440.
- 17938 SPRINGFIELD GIRL: Sept. 18, 1935, Bred by Alice C. Bosworth, Eastford, Conn. By Devondale Duke 9903, Dam Pond Hill Hulda 17311.
- 17939 G.R. 42: Dec. 24, 1935, Bred by W. E. Gird, Bonsall, Cal. By Buffalo Bill 9883, Dam Enmore Brunette 17076. (D.D.H.B. 40057).
- 17940 G.R. 43: Jan. 4, 1936, Bred by W. E. Gird, Bonsall, Cal. By Ham Mill Gent 4th 9804, (D.D.H.B. 14456) Dam Ham Mill Primrose 17079. (D.D.H.B. Vol. 52).
- 17941 G.R. 47: Apr. 22, 1936, Bred by W. E. Gird, Bonsall, Cal. By Viajaro 9968, Dam Annette 4th 17464.
- 17942 G.R. 48: Apr. 30, 1936, Bred by W. E. Gird, Bonsall, Cal. By Viajaro 9968, Dam Polled Angristine 16825.
- 17943 MOUNTAIN DUMPLING: Aug. 13, 1936, Bred by Ray Nash, Royalton, Vt. By King Philip 9960, Dam Stratton Batchelder 17192.
- 17944 GLADYS: Feb. 20, 1936, Bred by Chas. H. Brown, Ctr. Tuftonboro, N. H. By Four Maples King 10050, Dam Maggie 17179. Sold Sept. 22, 1935 W. H. Neal & Son, Meredith, N. H.
- 17945 BELLE OF DARTMOUTH 4TH: Dec. 20, 1935, Bred by F. L. Bemis, Huntington, Mass. By Woodside Duke 9964, Dam Belle of Dartmouth 1694.
- 17946 PRIDE OF DARTMOUTH 5TH: Feb. 27, 1936, Bred by F. L. Bemis, Huntington, Mass. By Woodside Duke 9964. Dam Pride of Dartmouth 3rd 16942.

COWS

- 17947 SUE: Mar. 23, 1936, Bred by W. R. Brumfield Jr. Rosetta, Miss, By Bettive's Andy 10171, Dam Lady Alice 17210. Dropped property of D. M. Brdady, Liberty, Miss.
- 17948 DOLLIE: Oct. 5, 1935, Bred by E. G. Palmer Est. Ridgeway, S. C. By Belle's Miami's Best 9927, Dam Portia 16659.
- 17949 LENA: June 15, 1936, Bred. By E. G. Palmer Est. Ridgeway, S. C. By Belles Miami's Best 9927, Dam Camilla 16978.
- 17950 ISLA: Jan, 13, 1936, Bred by John E. Marble, So. Pasadena, Cal. By Traveler 9814, Dam Moza 17407 .
- 17951 PRISA: Jan.15, 1936, Bred by John E. Marble, So. Pasadena, Cal. By Traveler 9814, Darn Lula Batchelder 16847.
- 17952 HUERTA: Mar. 18, 1936, Bred by John E. Marble, So. Pasadena, Cal. By Competator 9803, (D.D.H.B. 13935) Dam Milpa 17494.
- 17953 AMATA: Mar. 30, 1936, Bred by John E. Marble, So. Pasadena, Cal. By Competator 9803, (D.D.H.B. 13935) Dam Cherry 3rd 17099.
- 17954 DANZA: May 28, 1936, Bred by John E. Marble, So. Pasadena, Cal. By Competator 9803, (D.D.H.B. 13935) Dam Nada 17514.
- 17955 DAZA: June 11, 1936, Bred by John E. Marble, So. Pasadena, Cal. By Competator 9803, (D.D.H. B. 13935) Dam Junta 17529 .
- 17956 FELIPA: June 13, 1936, Bred by John E. Marble, So. Pasadena, Cal. By Competator 9803, (D.D.H.B. 13935) Dam Uva 17513 .
- 17957 ENGRACIA: July 1, 1936, Bred by John E. Marble, So. Pasadena, Cal. By Competator 9803, (D.D.H.B. 13935) Dam Bola 17362.
- 17958 LUCIA: July 11, 1936, Bred by John E. Marble, So. Pasadena, Cal. By Competator 9803, (D.D.H.B. 13935) Dam Vaya 17512.
- 17959 G.R. 55: Dec. 10, 1935, Bred by W. E. Gird, Bonsall, Cal. By Competator 9803, (D.D.H.B. 13935) Dam Fannie 1727, Sold Jan. 30, 1937, E. L. Franks, Chico, Cal.
- 17960 G.R. 53: Dec. 15, 1935, Bred by W. E. Gird, Bonsall, Cal. By Competator 9803, (D.D.H.B. 13935) Dam Opal 17463.
- 17961 G.R. 57: Dec. 20, 1935, Bred by W. E. Gird, Bonsall, Cal. By Ham Mill Gent 4th 9804, (D.D.H.B. 14456) Dam G.R. 1 17631 .
- 17962 G.R. 54: Jan. 15, 1936, Bred by W. E. Gird, Bonsall, Cal. By Competator 9803, (D.D.H.B. 13935) Dam G.R. 24 17722 .
- 17963 PICTURE 2ND: Feb. 26, 1932, Bred by Colin A. Campbell, Lebanon, Conn. By Diarmid 9709, Dam Winsome Bawlsome 16801.

COWS

- 17964 BEULAH: Feb. 22, 1933, Bred by Case & Elling, Concordia, Mo. By Warren's Park Lonesome 9800, (D.D.H.B. 14669) Dam Northview Flo. 17216.
- 17965 VIOLA: May 19, 1933, Bred by Case & Elling, Concordia, Mo. By Warren's Park Lonesome 9800, (D.D.H.B. 14669) Dam September Lady 16911.
- 17966 LYNNE: June 20, 1934, Bred by Case & Elling, Concordia, Mo. By Warren's Park Lonesome 9800, (D.D.H.B. 14669) Dam Julia 2nd 16905.
- 17967 EVELYN: June 20, 1933, Bred by Case & Elling, Concordia, Mo. By Warren's Park Lonesome 9800, (D.D.H.B. 14669) Dam Northview Peggy 17220.
- 17968 IRMA: Sept. 10, 1933, Bred by Case & Elling, Concordia, Mo. By Roy 10069, Dam Maybelle 16904.
- 17969 MEADOW BELLE 14TH: July 12, 1936, Bred by J. Coffing & Son, Macy, Ind. By Rockway 10150, Dam Meadow Belle 6th 16557.
- 17970 DELICIA: Mar. 1, 1936, Bred by John E. Marble, So. Pasadena, Cal. By Traveler 9814, Dam Brisa 17365.
- 17971 LA GRANGE BEAUTY: Sept. 11, 1936, Bred by L. T. Ventress Woodville, Miss. By Jester 10216, Dam Elmira 17846 .
- 17972 MAY OF BELLEVUE: June 17, 1936, Bred by H. C. Leak, Woodville, Miss. By Major 9849, Dam May's Miami Model 17086.
- 17973 MISS KAY: June 8, 1933, Bred by Case & Elling, Concordia, Mo. By Roy 10069, Dam Katy 16616, Sold Nov 20, 1936 L. T. Ventress, Woodville, Miss.
- 17974 KATYDID: Jan. 22, 1936, Bred by Case & Elling, Concordia, Mo. By King Fish 10184, Dam Katy 16616. Sold Nov. 10, 1936. L.T. Ventress, Woodville, Miss.
- 17975 COMMANDER'S ROSE: May 3, 1931, Bred by E. H. Marshall, Hanover, N. H. By Commander 9930, Dam Velvet Rock Rose 16961.
- 17976 FERRESBURG HAZEL: Apr. 12, 1932, Bred by E. H. Marshall, Hanover, N. H. By Velvet Rock David 9787, Dam Rosecroft Hazel 16700.
- 17977 ROSE OF FERRESBURG: Sept, 4, 1932, Bred by E. H. Marshall, Hanover, N. H. By Velvet Rock David 9787, Dam Velvet Rock Rose 16961.
- 17978 FERRESBURG ROSE: Sept. 2, 1936, Bred by E. H. Marshall, Hanover, N. H. By Velvet Rock David 9787, Dam Rose of Velvet Rock 3rd 16968.
- 17979 HILLSIDE CELIA: Mar. 17, 1936, Bred by E. B. Dane, Ctr. Harbor, N. H. By Don of Hillside 10145, Dam Hillside Bell 16774.

COWS

- 17980 LONGWOOD BACHELOR GIRL: May 4, 1936, Bred by E. B. Dane, Ctr. Harbor, N. H. By Don of Hillside 10145, Dam Jessie Batchelder 2nd 17571.
- 17981 HILLSIDE BEAUTY: May 29, 1936, Bred by E. B. Dane, Ctr. Harbor, N. H. By Amos Batchelder 10185, Dam Hillside Belle 2nd 17269.
- 17982 LONGWOOD JUDITH: May 28, 1936, Bred by E. B. Dane, Ctr. Harbor, N. H. By Amos Batchelder 10185, Dam Jeanette 3rd 17340.
- 17983 AURORA 2ND: July 20, 1936, Bred by E. B. Dane, Ctr. Harbor, N. H. By General of Four Maples 10162, Dam Aurora 17640.
- 17984 LONGWOOD SALLY: Aug. 25, 1936, Bred by E. B. Dane, Ctr. Harbor, N. H. By Amos Batchelder 10185, Dam Stratton Sally 8th 17094. (D.D. H.B. 39085) .
- 17985 LONGWOOD JULIETTE: Oct. 23, 1936, Bred by E. B. Dane, Ctr. Harbor, N. H. By Amos Batchelder 10185, Dam Longwood Jean 17119.
- 17986 IONNE 2ND: Feb. 24, 1928, Bred by J. Coffing & Son, Macy, Ind. By Red Rovers Earl 9635, Dam Ione 16710. Sold Dec. 12, 1936 G. R. Hightower, Stanton, Miss.
- 17987 BELLWRIGHT 2ND: Sept. 23, 1930, Bred by J. Coffing & Son, Macy, Ind. By Miami~a Bugle Boy 9788, Dam Bellwright 15954. Sold Dec. 12, 1936 GiRt Hightower, Stanton, Miss.
- 17988 IONNE 3RD: Sept. 15, 1935, Bred by J. Coffing & Son, Macy, Ind. By Miami's Boy 10127, Dam Ionne 2nd 17986. Sold Dec. 12, 1936 G. R. Hightower, Stanton, Miss.
- 17989 BELLWRIGHT 3RD: June 27, 1933, Bred by J. Coffing & Son, Macy, Ind. By Pearl' s Miami Commander 9856, Dam Bellwright 15954. Sold Dec. 12, 1936 G. R. Hightower, Stanton, Miss.
- 17990 GRETCHEN 5TH OF COLONIAL FARM: Sept. 22, 1936, Bred by Alice C. Bosworth, Eastford, Conn. By Devondale DuIce 9903, Dam Gretchen. 2nd of Pond Hill 17023, Dropped property of E. C. Drew & Son, Scituate, R. I.
- 17991 EVERGLADES NETTIE: Apr. 29, 1936, Bred by Bureau of Animal Indus. U.S.D.A, By Belle~s Miami Augustus 9675, DamEdith17106, Dropped property of Everglades Exp. Station, Belle Glade, Fla.
- 17992 EVERGLADES BERTHA: May 9, 1936, Bred by Bureau of Animal Ind. U.S.D.A. By Belle's Miami Augustus 9675, Dam Maid of the Mist 17252. Dropped property of Everglades Exp. Station, Belle Glade, Fla.
- 17993 EVERGLADE'S PET: June 6, 1936, Bred by Everglades Exp. Station, Belle Glade, Fla. By Belle's Miami Augustus 9675, Dam Everglade's Naomi 17663.

COWS

- 17994 EVERGLADES MARYANNA: Aug. 22, 1936, Bred by Bureau of Animal Ind. U.S.D.A. By Belle's Miami Augustus 9675, Dam Maryanna 16664. Dropped property of Everglades Exp. Station, Belle Glade, Fla.
- 17995 EVERGLADES REITA; Sept. 17, 1936, Bred by Bureau of Animal Ind. U.S. D.A. By Belle's Miami Augustus 9675, Dam Ruth 17265, Dropped property of Everglades Exp. Station, Belle Glade, Fla.
- 17996 EVERGLADES CHERRY: Sept. 29, 1936, Bred by Bureau of Animal Ind. U.S.D.A. By Belle's Miami Augustus 9675, Dam Marta 17398, Dropped property of Everglades Exp. Station, Belle Glade, Fla.
- 17997 EVERGLADES RACHEL: Oct. 9, 1936, Bred by Bureau of Animal Ind U.S.D.A. By Roxbury Chief 9854, Dam Miss Mulberry 17482, Dropped property of Everglades Exp. Station, Belle Glade, Fla.
- 17998 EVERGLADES SUSAN: Oct. 11, 1936, Bred by Everglades Exp. Station, Belle Glade, Fla. By Everglade's King 10169, Dam Everglade's Florence 17749.
- 17999 BUTTERCUP OF FOUR MAPLES: Aug. 20, 1936, Bred by W. E. Martin, Plymouth, N. H. By Don of Hillside 10145, Dam Daisy O. 17229.
- 18000 BUTTERFLY OF FOUR MAPLES: Oct. 30, 1936, Bred by W. E. Martin, Plymouth, N. H. By Don of Hillside 10145, Dam Daisy K. 3rd 17708.
- 18001 ROSECROFT FANNIE 2ND: Oct. 26, 1936, Bred by John E. Gifford, Sutton, Mass. By Angelia's Taurus 10151, Dam Rosecroft Fatima 17447, Sold Jan 20, 1937 Hiram Harlow, Shrewsbury, Mass.
- 18002 ROSECROFT MAYFLOWER: Jan. 17, 1937, Bred by John E. Gifford, Sutton, Mass. By Angelia's Taurus 10151, Dam Rosecroft Arbutus 17532, Sold Jan. 30, 1937 Hiram Harlow, Shrewsbury, Mass.
- 18003 BLUETTE: Nov. 19, 1936, Bred by Conn. State College, Storrs, Conn. By Miami's Victor 10156, Dam Bittersweet 17456.
- 18004 LAUREL: Dec. 4, 1936, Bred by Conn. State College, Storrs, Conn. By Miami's Victor 10156, Dam May Bee 17642.
- 18005 PEGGY CHERRY SEVENTY: Feb. 14, 1933, Bred by Colin A. Campbell, Lebanon, Conn. By Diarmid. 9709, Dam Cherry Bud 15868.
- 18006 BLOSSOM BLACKIE: Apr. 30, 1935, Bred by Colin A. Campbell, Lebanon, Conn. By Diarmid 9709, Dam Thankful Mysie 17203.
- 18007 SHINING JOY: May 16, 1935, Bred by Colin A. Campbell, Lebanon, Conn. By Diarmid 9709, Dam Lovely Cherry 16796.
- 18008 CHERRY BLOSSOM: June 7, 1935, Bred by Colin A. Campbell, Lebanon, Conn. By Diarmid 9709, Dam Cherry Bud 15868.
- 18009 CHERRY D: Jan. 31, 1936, Bred by Colin A. Campbell, Lebanon, Conn. By Diarmid 9709, Dam Rapture 17347.

COWS

- 18010 EXCELLA BESSIE FAIR: July 27, 1936, Bred by Colin A. Campbell, Lebanon, Conn. By Storrs Best 9676, Dam Happy Fair 17680.
- 18011 MOLLY T: June 15, 1935, Bred by Asa O. Tom, New Concord, O. By Miami's Proud Marshall 9956, Dam Mary Leona B 17542.
- 18012 DAISY T: July 12, 1935, Bred by Asa O. Tom, New Concord, O. By Miami's Proud Marshall 9956, Dam Sara Anna B 17543.
- 18013 DELLA T: Apr. 17, 1936, Bred by Asa O. Tom, New Concord, O. By Miami's Proud Marshall 9956, Dam Topsy 17559.
- 18014 RUBY T: July 5, 1936, Bred by Asa O. Tom, New Concord, O. By Miami's Proud Marshall 9956, Dam Bell 17560.
- 18015 EVERGLADES GERTRUDE: Nov. 2, 1936, Bred by Everglades Exp. Sta. Belle Glade, Fla. By Belles Miami Augustus 9675, Dam Everglades Gretta 17520 .
- 18016 EVERGLADES BELLE 2ND: Nov, 27, 1936, Bred by Bureau of Animal Ind., U.S.D.A. By Belle's Miami Augustus 9675, Dam Marybelle 16706. Dropped property of Everglades Exp. Sta, Belle Glade, Fla.
- 18017 EVERGLADES MARIE: Dec. 30, 1936, Bred by Everglades Exp. Sta, Belle Glade, Fla. By Belle's Miami Augustus 9675, Dam Everglades Beauty 17424.
- 18018 ROSE HILL DONNA: Aug. 23, 1936, Bred by Myron E. Green, Mansfield Depot, Conn. By Spruce Brook Victor 9902, Dam Woodside Deluxe 17860.
- 18019 ROSE HILL PHOEBE: Aug. 24, 1936, Bred by Myron E. Green, Mansfield Depot, Conn. By Spruce Brook Victor 9902, Dam Woodside Juliette 17862.
- 18020 WOODSIDE DOROTHEA: Aug. 25, 1936, Bred by Myron E. Green, Mansfield Depot, Conn. By Spruce Brook Victor 9902, Dam Woodside Star 16952.
- 18021 ROSE HILL OLGA: Aug. 31, 1936, Bred by Myron E. Green, Mansfield Depot, Conn. By Spruce Brook Victor 9902, Dam Woodside Clara 17872.
- 18022 WOODSIDE DOT: Oct. 1, 1936, Bred by Myron E. Green, Mansfield Depot, Conn. By Spruce Brook Victor 9902, Dam Woodside Wonderful 17861.
- 18023 LONESOME'S ROSE BUD: Oct. 20, 1936, Bred by E. B. Robinson, Centreville, Miss. By Warren's Park Lonesome 9800, (D D.H.B. 14669) Dam Bertie Joe 17399, Sold May 1, 1937 W. J. Scale Gloster, Miss.
- 18024 LONESOME'S DELIGHT: Nov. 2, 1936, Bred by E. B. Robinson, Centreville, Miss. By Warren's Park Lonesome 9800, (D.D H.B. 14669) Dam Mississippi Delight 17533, Sold May 1, 1937 W. J. Seale, Gloster, Miss.

COWS

- 18025 DOROTHY 3RD: July 6, 1936, Bred by Thompson Farm, Ctr. Sandwich, N. H. By Challenger Jr. 10213, Dam Dorothy 17581.
- 18026 ALTUDA: Jan. 1, 1937, Bred by John E. Marble, So. Pasadena, Cal. By Competator 9803, (D.D.H.B. 13935) Dam Patiencia 17671.
- 18027 RUDIOSA: Jan. 20, 1937, Bred by John E. Marble, So. Pasadena, Cal. By G.R. 18, 10152, Dam Carey Cherry 6th 17078. (D.D.H.B. 40735).
- 18028 PLAZA: Feb. 2, 1937, Bred by John E. Marble, So. Pasadena, Cal. By G.R. 18, 10152, Dam Senora 17656.
- 18029 ARRANDA: Feb. 5, 1937, Bred by John E. Marble, So. Pasadena, Cal. By G.R. 18, 10152, Dam Cuesta 17511.
- 18030 YSLETA: Feb. 16, 1937, Bred by John E. Marble, So. Pasadena, Cal. By G.R. 18, 10152, Dam Lula Batchelder 16847.
- 18031 AMASETA: Feb. 18, 1937, Bred by John E. Marble, So. Pasadena, Cal. By G.R. 18, 10152, Dam Duena 17627.
- 18032 SABA: Feb. 19, 1937, Bred by John E. Marble, So. Pasadena, Cal. By G.R. 18, 10152, Dam Pepa 17629.
- 18033 BARBARA: Oct. 18, 1936, Bred by N. P. Beardsley, Roxbury, Conn. By Royalist 10016, Dam Betty 3rd 17789.
- 18034 ELVA B 4TH: Nov. 5, 1936, Bred by N. P. Beardsley, Roxbury, Conn. By Royalist 10016, Dam Maud 2nd 17044.
- 18035 ERIKA: Feb. 6, 1937, Bred by N. P. Beardsley, Roxbury, Conn. By Royalist 10016, Dam Elizabeth 17790.
- 18036 ETHEL: Mar. 5, 1937, Bred by N. P. Beardsley, Roxbury, Conn. By Royalist 10016, Dam Elva C 2nd 17793.
- 18037 MARFA: Feb. 26, 1937, Bred by John E. Marble, So. Pasadena, Cal. By G. R. 18, 10152, Dam Sala 17471.
- 18038 QUALITY QUEEN: May 20, 1936, Bred by J. C. Magee, Holmsville, Miss. By Miami's Good. Luck 10081, Dam Village Daisy 17459.
- 18039 LADY DARE: Oct. 9, 1936, Bred by J. C. Magee, Holmsville, Miss, By Miami's Good Luck 10081, Dam Louise 17267.
- 18040 Void.
- 18041 G.R. 61: Mar. 2, 1937, Bred by W. E. Gird, Bonsall, Cal. By Nacho 10114, Dam G.R. 2 17632.

COWS

- 18042 BESSIE: Oct. 10, 1936, Bred by H. H. Hessig & Son, Beswick, Cal. By Tom of Hillside 2nd 9797, Dam Golden Siskigon 17165. Dropped property of E. L. Franks, Chico, Cal.
- 18043 COTULLA: Mar. 8, 1937, Bred by John E. Marble, So. Pasadena, Cal. By G.R. 26 10154, Dam Santa Clara 17658.
- 18044 REO RETA: Aug. 8, 1934, Bred by Case & Elling, Concordia, Mo. By Warren's Park Lonesome 9800, (D.D.H.B. 14669) Dam Emma Ladd 16917.
- 18045 JANET: Oct. 5, 1934, Bred by Case & Elling, Concordia, Mo. By Warren's Park Lonesome 9800, (D.D.H.B. 14669) Dam Northview Maud 17221.
- 18046 BETSY ANN: Aug. 30, 1934, Bred by Case & Elling, Concordia, Mo. By Warren's Park Lonesome 9800 (D.D.H.B. 14669) Dam Betsy 17783.
- 18047 CLARICE: Oct. 15, 1934, Bred by Case & Elling, Concordia, Mo. By Warren's Park Lonesome 9800, (D.D.H.B. 14669) Dam Northview Peggy 17220.
- 18048 ROSETTA: Nov. 25, 1934, Bred by Case & Elling, Concordia, Mo. By Warren's Park Lonesome 9800, (D.D.H.B. 14669) Dam Red Rose 17767.
- 18049 LULU: Jan. 6, 1935, Bred by Case & Elling, Concordia, Mo. By King Fish 10184, Dam Gabe's Pride 16610.
- 18050 FLOSSIE: Apr. 17, 1935, Bred by Case & Elling, Concordia, Mo. By Warren's Park Lonesome 9800, (D.D.H.B. 14669) Dam Northview Flo 17216 .
- 18051 WOODSIDE ELSIE: Sept. 15, 1936, Bred by Myron E. Green., Mansfield Depot, Conn. By Spruce Brook Victor 9902, Dam Woodside La Petite 16954.
- 18052 HILLSIDE BELL 2ND: Aug. 1, 1936, Bred by W. H. Neal & Son, Meredith, N. H. By Noah Batchelder 10047, Dam Belle of Morningside 17474.
- 18053 HILLSIDE GIRL 2ND: Aug. 7, 1936, Bred by W. H. Neal & Son, Meredith, N. H. By Noah Batchelder 10047, Dam Hillside Girl 17380.
- 18054 HILLSIDE NORA: Aug. 12, 1936, Bred by W. H. Neal & Son, Meredith, N. H. By Noah Batchelder 10047, Dam Hillside Lady 2nd 17379.
- 18055 HILLSIDE DUCHESS 4TH: Aug. 14, 1936, Bred by W. H. Neal & Son, Meredith, N. H. By Noah Batchelder 10047, Dam Hillside Frances 2nd 17089.
- 18056 HILLSIDE DARLING: Aug. 20, 1936, Bred by W. H. Neal & Son, Meredith, N. H. By Noah Batchelder 10047, Dam Stratton Darling 17th 17090, (D.D.H.B. 39055).

COWS

- 18057 HILLSIDE LADY 5TH: Nov. 25, 1936, Bred by W. H. Neal & Son, Meredith, N. H. By Noah Batchelder 10047, Dam Pine Hill Lady 16790.
- 18058 LONGWOOD ROSE B: Feb. 10, 1937, Bred by E. B. Dane, Ctr. Harbor, N. H. By General of Four Maples 10162, Dam Gregg Batchelder 17570.
- 18059 LONGWOOD JOAN 2ND: Feb. 12, 1937, Bred by E. B. Dane, Ctr. Harbor, N. H. By Amos Batchelder 10185, Dam Longwood Joan 17694.
- 18060 LONGWOOD GOULDEN R: Mar. 12, 1937, Bred by E. B. Dane, Ctr. Harbor, N. H. By Amos Batchelder 10185, Dam Goulden Ridge Batchelder 17193.
- 18061 LONGWOOD JUNE: Mar. 23, 1937, Bred by E. B. Dane, Ctr. Harbor, N. H. By Amos Batchelder 10185, Dam Jeanette 2nd 16916.
- 18062 HERRERA: Mar. 3, 1937, Bred by John E. Marble, So. Pasadena, Cal. By G. R. 26 10154, Dam Cabeza 17366.
- 18063 REFUGIA: Mar. 3, 1937, Bred by John E. Marble, So. Pasadena, Cal. By G. R. 26 10154, Dam Huelva 17724.
- 18064 EVERGLADES FARMER GIRL: Mar. 11, 1937, Bred by Bureau of Animal Ind. U.S.D.A. By Belle's Miami Augustus 9675, Dam Farmer Girl 16707. Dropped property of Everglades Exp. Sta. Belle Glade, Fla.
- 18065 MOLLY 2ND: Feb. 20, 1936, Bred by Chas. H. Brown, Ctr. Tuftonboro, N. H. By Four Maples King 10050, Dam Molly 17467, Sold Aug. 30, 1936 W. H. Neal & Son, Meredith, N. H.
- 18066 DAISY 5TH: Apr. 20, 1936, Bred by Chas. H. Brown, Ctr. Tuftonboro, N. H. By Four Maples King 10050, Dam Daisy 3rd 17178. Sold June 20, 1936 W. H. Neal & Son, Meredith, N. H.
- 18067 ROSEBUD: Aug. 31, 1934, Bred by Benj. E. Harwood, Chester, Conn. By Donald 9984, Dam Royal Rose 17443.
- 18068 PRINCESS: Apr. 20, 1935, Bred by Benj. E. Harwood, Chester, Conn. By Donald 9984, Dam Cinderella 16800.
- 18069 FLORENCE: May 10, 1935, Bred by Benj. E. Harwood, Chester, Conn. By Donald 9984, Dam Indiana Flo 16938.
- 18070 GRACE: May 25, 1935, Bred by Benj. E. Harwood, Chester, Conn. By Donald 9984, Dam Gracie 17438.
- 18071 NETA: Apr. 9, 1937, Bred by John E. Marble, So. Pasadena, Cal. By Competator 9803, (D.D.H.B. 13935) Dam Borja 17639.

COWS

- 18072 NATA: Apr. 9, 1937, Bred by John E. Marble, So. Pasadena, Cal. By Competator 9803, (D.D.H.B. 13935) Dam Highfield Evidence 4th 17075. (D.D.H.B. 40564).
- 18073 LILAC: Sept. 8, 1932, Bred by Benj. E. Harwood, Chester, Conn. By Ambassador of Hillside 2nd 9798, Dam Flower 2nd. 16809. Sold Dec. 19, 1936 Leon H. Tiffany, Lyme, Conn.
- 18074 BETTY C.: Sept. 19, 1935, Bred by Leon H. Tiffany, Lyme, Conn. By Johnnie Walker 10210, Dam Betty A. 17273.
- 18075 FAITH: Oct. 25, 1936, Bred by Leon H. Tiffany, Lyme, Conn. Johnnie Walker 10210, Dam Martha 2nd 17047.
- 18076 HOPE: Oct. 27, 1936, Bred by Leon H. Tiffany, Lyme, Conn. By Johnnie Walker 10210, Dam Betty A. 17273.
- 18077 CHARITY: Nov. 11, 1936, Bred by Leon H. Tiffany, Lyme, Conn. By Johnnie Walker 10210, Dam Martha 17040.
- 18078 LONGWOOD SUSSIE: Apr. 17, 1937, Bred by E. B. Dane, Center Harbor, N. H. By Amos Batchelder 10185, Dam Longwood Viola 17667. Sold Jan. 25, 1937 Hugh M. Kirkland, Wolfeboro, N. H.
- 18079 LONGWOOD FANCY: Apr. 24, 1937, Bred by E. B. Dane, Center Harbor, N. H. By Amos Batchelder 10185, Dam Longwood Ruby 17641.
- 18080 ROSECROFT LADY ALICE: Apr. 21, 1937, Bred by John E. Gifford, Sutton, Mass. By Duke Batchelder 10158, Dam Rosecroft Garbo 17728. Sold Apr. 28, 1937, Chas. L. Nutting, Uxbridge, Mass.
- 18081 HONORA MAID: Aug. 5, 1936, Bred by E. H. Marshall, Hanover, N. H. By Prince of Four Maples 9962, Dam Honora Goulden Ridge 16334, Sold Sept. 10, 1936, R. W. Willey, Norwich, Vt.
- 18082 VELVET ROCK GIFT ROSE: Nov. 22, 1936, Bred by E. H. Marshall, Hanover, N. H. By Prince of Four Maples 9962, Dam Rock Rose 17918. Sold Nov. 30, 1936, R. W. Willey, Norwich, Vt.
- 18083 ROSECROFT SIGRED: Feb. 5, 1935, Bred by John E. Gifford, Sutton, Mass. By Dark Boy 10002, Dam Rosecroft Freda 17262. Sold June 22, 1937 John E. May, Dodge, Mass.
- 18084 ROSECROFT NANCY: Apr. 26, 1937, Bred by John E. Gifford, Sutton, Mass. By Duke Batchelder 10158, Dam Nan 16739, Sold June 22, 1937 Harold P. Birden, Torrington, Conn.
- 18085 ROSECROFT RUTH SONYA: May 27, 1937, Bred by John E. Gifford, Sutton Mass. By Angelia's Taurus 10151, Dam Rosecroft Ruth G. 16867.
- 18086 STAR BESS: May 5, 1937, Bred by W. E. Miller, Gurdon, Ark. By G.R. 25 10200, Dam Beverly 17736.

COWS

18087 TROUPADORA: May 14, 1937, Bred by W. E. Miller, Gurdon, Ark.
By G.R. 25 10200, Dam Dina 17731.

18088 NUEVA: May 25, 1937, Bred by John E. Marble, So. Pasadena, Calif.
By G.R. 18, 10152, Dam Yuma 17670.

BULLS

SUPPLEMENTARY LIST OF TRANSFERS OF ANIMALS APPEARING IN PREVIOUS VOLUMES

- 8798 ROSECROFT PRINCE: May 9, 1923, John E. Gifford, Sutton, Mass.
- 9180 DUKE OF ROXBURY: May 28, 1921, John E. Gifford, Sutton, Mass.
May 24, 1924, Raymond C. Barrows, Stafford Springs, Conn. Aug. 19,
1926, John E. Gifford, Sutton, Mass. Oct. 10, 1926, Conn. Agri. College,
Storrs, Conn. Dec. 30, 1927, W. H. Neal & Son, Meredith, N. H.
- 9313 METZ: Oct. 30, 1919, W. P. McCoy, Liberty, Miss.
- 9326 CALIFORNIA KING THE 2ND: Apr. 1, 1923, W. S. MacCartney,
Ashland, Ore.
- 9431 BLUE RIBBON: Mar. 30, 1923, John L. Buel, Litchfield, Conn.
- 9447 DUKE: Aug. 25, 1923, Batchelder Farms, Mont Vernon, N. H.
- 9466 ROSECROFT FAIR CHIEF: May 5, 1924, F. L. Bernie, Huntington,
Mass.
- 9468 DANDY M: Nov. 29, 1919, Lyman H. Strong, Cornwallville, N. Y.
- 9470 PRINCE OF GREENSBORO: Aug. 25, 1923, Batchelder Farms, Mont
Vernon, N. H.
- 9483 ASCUTNEY MOUNTAIN LADDIE: Jan. 28, 1925, Batchelder Farms,
Mont Vernon, N. H.
- 9485 HUGO GOULDEN RIDGE: Jan. 28, 1925, Batchelder Farms, Mont
Vernon, N. H.
- 9490 NORTHVIEW EARL: May 4, 1923, W. E. Gird, Bonsall, Calif.
- 9491 MISSOURI STANDARD: May 4, 1923, W. E. Gird, Bonsall, Calif. Dec.
31, 1928, John E. Marble, Monterey, Calif.
- 9492 PAYMASTER: May 4, 1923, W. E. Gird, Bonsall, Calif. May 10, 1926,
Edward & Forrest Homer, Lemon Cove, Calif.
- 9497 CLIMAX: May 4, 1923, W. E. Gird, Bonsall, Calif. May 10, 1926,
Edward & Forrest Homer, Lemon Cove, Calif.
- 9501 BRIGHT JOHN: Aug. 1, 1922, Chas. H. Brown, Center Tufonboro,
N. H.
- 9509 COLLEGE ERIC: Nov. 1, 1923, W. J. Sherwood, Westport, Conn.
- 9511 ROSECROFT DAVID: May 1, 1924, C. Edwin Gifford, Sutton, Mass.
- 9530 DEVONDALE BATCHELDER: Sept. 10, 1930, F. W. Fuessenich,
Torrington, Conn.

BULLS

- 9531 LONEWOOD BATCHELDER: May 1923, University of California,
May 15, 1925, W. E. Gird, Bonsall, Calif. Dec. 10, 1929, Forrest Homer,
Lemon Cove, Calif.
- 9533 CHARLES OF HARTFORD VT: Jan. 28, 1925, Batchelder Farms,
Mont Vernon, N. H.
- 9543 NERO: Jan. 12, 1923, Reuben S. Corliss, Meredith, N. H.
- 9550 NORTHVIEW KING: Jan. 10, 1924, Batchelder Farms, Mont Vernon,
N. H.
- 9551 BONSALL: Aug. 24, 1927, Edward & Forrest Homer, Lemon Cove,
Calif.
- 9553 NORLAND'S WILLIAM: Sept. 30, 1923, Delbert Rose, North Leeds,
Me.
- 9558 ROSECROFT FARMER BOY: Sept. 21, 1926, Washington Bowling,
Newport, Md.
- 9566 PRINCE OF MANSFIELD: Nov. 10, 1925, Wm. Henry Oliver,
Windham, N. Y.
- 9572 BATCHELDER'S DELAY: Sept. 24, 1925, F. A. Shumway,
Williamsburg Mass. Jan. 7, 1928, Conn. Agri. College, Storrs, Conn. May
31, 1934, U. S. D. A. Washington, D. C.
- 9575 BATCHELDER'S DEVONDALE: Sept. 5, 1925, W. J. Neal, Meredith,
N. H.

COWS

- 14670 BONNIE: May 24, 1922, Batchelder Farms, Mont Vernon, N. H.
- 14829 SHARON MAID: Nov. 12, 1922, Everett Wheeler, West Sutton, Mass.
Jan. 10, 1924, John E. Gifford, Sutton, Mass.
- 14877 LENA: Mar. 28, 1918, Clifton H. Wright, Mansfield, Conn. Apr. 1924,
Fred M. Abell, Lebanon, Conn.
- 15117 BELLE OF DANBURY: Sept. 27, 1922, O. B. Carpenter, Eastford,
Conn.
- 15118 MYSIE 7TH: Apr. 18, 1923, Colin A. Campbell, Lebanon, Conn.
- 15121 RUTH 2ND: Apr. 23, 1925, Leon M. Shumway, Williamsburg, Mass.
Dec. 20, 1927, John E. Gifford, Sutton, Mass.
- 15158 ROSE MAY: Nov. 12, 1922, Anna Stockbridge Tuttle, West Sutton,
Mass. Nov. 15, 1923, W. W. Estabrook, Worcester, Mass.
- 15217 FAIR FLORENCE 4TH: Apr. 23, 1925, Leon M. Shumway,
Williamsburg Mass.
- 15257 MAID MARION: June 27, 1925, Henry N. Amidon, West Willington,
Conn.
- 15273 LENA 2ND: Mar. 28, 1918, Clifton H. Wright, Mansfield, Conn. Aug.
22, 1925, Colin A. Campbell, Lebanon, Conn.
- 15335 GRACE: May 23, 1924, Colin A. Campbell, Lebanon, Conn.
- 15336 MARY: May 23, 1924, Colin A. Campbell, Lebanon, Conn.
- 15360 MATTIE B 4TH: Aug. 2, 1922, F. Chamberlain & Son, Maryland,
N. Y.
- 15378 NORTHVIEW ANNE: Jan. 4, 1921, W. P. McCoy, Liberty, Miss.
- 15468 MARTHA: Apr. 24, 1916, Harry L. Richardson, Center Harbor, N.H.
Feb. 5, 1924, Jesse Sargent, Tuftonboro, N. H.
- 15489 ROSECROFT BESSIE: Jan. 10, 1924, R. B. Tifft, Stafford Springs
Conn.
- 15490 ROSECROFT BEAUTY: Oct. 4, 1922, R. B. Tifft, Stafford Springs,
Conn. Mar. 16, 1925, Raymond C. Barrows, Stafford Springs, Conn.
- 15491 ROSECROFT JEAN: June 15, 1926, F. W. Fuessenich, Torrington,
Conn.
- 15507 PRINCESS: Mar. 20, 1921, Almon N. Perkins, Litchfield, Conn.
- 15512 PRIMROSE: Mar. 1, 1926, F. W. Fuessenich, Torrington, Conn.
- 15526 LILLIAN 4TH: Dec. 20, 1920, W. H. Neal, Meredith, N. H. Jan. 3,
1921, Elmer Thompson, Center Sandwich, N. H.

COWS

- 15534 DUCHESS 2ND: Jan. 3, 1921, Elmer Thompson, Center Sandwich, N. H.
- 15584 DOLLY DARTMOUTH: Aug. 25, 1923, Batchelder Farms, Mont Vernon, N. H.
- 15644 BELLE OF TOLAND: Sept. 27, 1922, O. B. Carpenter, Eastford., Conn.
- 15645 ROSE OF TOLAND: Sept. 27. 1922, O. B. Carpenter, Eastford, Conn.
- 15676 PRUDY H: Sept. 30, 1922, Delbert Rose, North Leeds, Me.
- 15682 MARTINA: Jan. 28, 1925, Batchelder Farms, Mont Vernon, N. H.
- 15683 DELLA M: Aug. 4, 1924, Batchelder Farms, Mont Vernon, N. H.
- 15705 DELLA: Apr. 1, 1923, W. S. MacCartney, Ashland, Ore.
- 15709 WILD ROSE: Feb. 15, 1921, F. A. Bartlett & Son, Meredith, N. H. Oct. 7, 1924, J. M. Neal & Son, Meredith, N. H.
- 15715 GYPSEY GIRL: Dec. 9, 1927, D. Lavin, Springfield, Mass. Mar. 12, 1928, A. G. Hinckley, Suffield, Conn.
- 15757 AUGRISTINE: May 4, 1923, W. E. Gird, Bonsall, Calif.
- 15781 AGNES: Jan. 28, 1925, Batchelder Farms, Mont Vernon, N. H.
- 15821 HELEN B: Jan. 28, 1925, Batchelder Farms, Mont Vernon, N. H.
- 15823 IRENE: Aug. 4, 1924, Batchelder Farms, Mont Vernon, N. H. June 18, 1928, John E. Marble, Monterey, Calif.
- 15824 INDIANA: Jan 28, 1925, Batchelder Farms, Mont Vernon, N. H. June 18, 1928, John E. Marble, Monterey, Calif.
- 15849 HILLSIDE LASS: Feb. 2, 1921, F. A. Bartlett & Son, Meredith, N. H. Nov. 30, 1922, Russell P. Brown, Meredith, N. H. Mar. 27, 1926 Karl A. Hodges, Meredith, N. H. Feb. 28, 1930, Earle R. Griffin, Ashland, N. H.
- 15850 CITY GIRL: Dec. 27, 1920, F. A. Bartlett & Son, Meredith, N. H. Nov. 30, 1922, Russell P. Brown, Meredith, N. H. Mar. 27, 1926 Karl A. Hodges, Meredith, N. H. Feb. 8, 1930, Lewis Piper, Ashland, N. H.
- 15856 BEARDSLEY'S PET A-2ND: Nov. 10, 1925, Wm. Henry Oliver, Windham, N. Y.
- 15857 ANNETTA 2ND: May 28, 1921, John E. Gifford, Sutton, Mass.
- 15868 CHERRY BUD: June 9, 1919, Henry Peck, East Haddam, Conn. June 24, 1922, Colin A. Campbell, Lebanon, Conn.

COWS

- 15881 PRIMROSE B: July 8, 1926, W. H. Heal P. Son, Meredith, N. H.
- 15885 BESS: May 4, 1923, W. E. Gird, Bonsall, Calif.
- 15909 LIZZIE J: Sept. 12, 1922, William L. Hood, Prairie View, Tex.
- 15931 LILLIAN B: Before May 1928, W. A. Boner, Coon Island, Pa.
- 15934 LENA 4TH: Apr. 17, 1923, Myron E. Green, Mansfield Depot, Conn.
- 15935 HAPPY 2ND: Apr. 17, 1923, Myron E. Green, Mansfield Depot, Conn.
- 15936 RUBY OF TOLAND: Sept. 27, 1922, O. B. Carpenter, Eastford, Conn. July 28, 1930, Alice C. Bosworth, Eastford, Conn.
- 15937 RIVERVIEW BEAUTY: Sept. 27, 1932, O. B. Carpenter, Eastford, Conn.
- 15946 CONNIE: Oct. 2, 1925, Rodney S. Adams, Hebron, N. H. Aug. 20, 1930, W. H. Neal & Son, Meredith, N. H.
- 15947 TINA 2ND: Nov. 8, 1930, Grover S. Moody, East Wolfeboro, N. H.
- 15948 QUEENE 2ND: Oct. 1, 1925, Rodney S. Adams, Hebron, N. H.
- 15951 PINK'S PERFECTION LADY: July 24, 1926, Kenedy Pasture Co., Sarita, Tex.
- 15956 FERN'S CHERRY MAID: July 24, 1926, Kenedy Pasture Co. Sarita, Tex.
- 15960 LADY LOW: Aug. 17, 1922, Clyde L. Lowe, Hudson, Mich.
- 15964 STARLIGHT QUEEN: Apr. 1, 1923, W. S. MacCartney, Ashland, Ore.
- 15974 VANITY: Mar. 1, 1919, A. G. Bates, Liberty, Miss. May 14, 1920 W. P. McCoy, Liberty, Miss. Dec. 30, 1929, S. L. McCoy, Centreville, Miss.
- 15978 DARTMOUTH QUEEN: Nov. 12, 1922, Everett Wheeler, West Sutton, Mass. Jan. 10, 1924, John E. Gifford, Sutton, Mass.
- 15979 DARTMOUTH ROSE: Sept. 24, 1925, W. H. Neal & Son, Meredith, N. H.
- 15981 DARTMOUTH MAID: Aug. 25, 1923, Batchelder Farms, Mont Vernon, N. H.
- 15982 DARTMOUTH GIRL: Aug. 25, 1923, Batchelder Farms, Mont Vernon, N. H.
- 15984 RED ROSE OF DARTMOUTH: Aug. 25, 1923, Batchelder Farms, Mont Vernon, N. H.
- 15986 RUTH D: Aug. 25, 1923, Batchelder Farms, Mont Vernon, N. H. Sept. 24, 1925, Richard M. Shaw, New Haven, Conn.

COWS

- 15989 ROSE OF VELVET ROCK: Jan. 31, 1922, Willis H. Bliss, Hanover, N. H. Oct. 15, 1925, E. H. Marshall, Hanover, N. H.
- 15995 MOLLY MAY OF DARTMOUTH: Aug. 25, 1923, Batchelder Farms, Mont Vernon, N. H.
- 16017 RED WING: Aug. 4, 1924, Batchelder Farms, Mont Vernon, N. H.
- 16018 SWEET MARIE: Jan. 28, 1925, Batchelder Farms, Mont Vernon, N. H. June 18, 1928, John E. Marble, Monterey, Calif.
- 16021 ROSE MARIE 2ND: July 10, 1927, J. H. Stimson, Princeton, Mass. Oct. 5, 1927, A. Clifford Wheeler, Rutland, Mass.
- 16052 RACHEL 2ND: May 17, 1927, Wayside Inn, So. Sudbury, Mass.
- 16054 RACHEL 3RD: May 17, 1927, Wayside Inn, So. Sudbury, Mass.
- 16055 FLORENCE: Jan. 26, 1925, Colin A. Campbell, Lebanon, Conn.
- 16056 STELLA: Mar. 26, 1924, Howard J. Newbury, Torrington, Conn. Jan. 20, 1926, P. W. Fuessenich, Torrington, Conn.
- 16057 ANNA: Nov. 10, 1925, Wm. Henry Oliver, Windham, N. Y.
- 16061 ALTA: Dec. 30, 1926, Wayside Inn, So. Sudbury, Mass.
- 16062 SKYLARK: Mar. 30, 1923, Harold P. Birden, Barkhamsted, Conn.
- 16081 MARTHA 4TH: Mar. 20, 1927, W. H. Neal & Son, Meredith, N. H. Aug. 20, 1930 Rodney S. Adams, Hebron, N. H.
- 16084 LAUREL 3RD: June 18, 1928, John E. Marble, Monterey, Calif.
- 16099 TULSA: May 4, 1923, W. E. Gird, Bonsall, Calif.
- 16104 ARMISTICE: Jan. 15, 1927, W. H. Neal & Son, Meredith, N. H.
- 16107 STORR'S JEANEATTE: Sept. 24, 1925, Abe Strobe, West Hartford, Conn.
- 16108 STORR'S CARRIE: June 15, 1926, F. W. Fuessenich, Torrington, Conn.
- 16110 MURIEL H OF COLD BROOK FARM: Sept. 30, 1922, Delbert Rose, North Leeds, Me.
- 16113 LADY JANE: Sept. 30, 1922, Delbert Rose, North Leeds, Me.
- 16114 BERNICE H OF COLD BROOK FARM: Sept. 30, 1922, Delbert Rose, North Leeds, Me.
- 16124 MAID OF ISLAND: July 28, 1930, Alice C. Bosworth, Eastford, Conn.

COWS

- 16126 DANDY ROSE: Feb. 1, 1924, C. Edwin Gifford, Sutton, Mass. July 20, 1925, John E. Gifford, Sutton, Mass.
- 16127 ROSETTA B: Feb. 1, 1923, Olin E. Willis, Stafford Springs, Conn.
- 16146 BUTTERCUP 4TH: June 1921, Lindsay Allen, Meredith, N. H.
- 16147 VILLAGE GIRL 3RD: Feb. 15, 1921, F. A. Bartlett & Son, Meredith N. H. Oct. 7, 1924, J. M. Neal & Son, Meredith, N. H. Oct. 31, 1924, W. H. Neal & Son, Meredith, N. H.
- 16196 JEAN GIFFORD: Mar. 8, 1925, John E. Gifford, Sutton, Mass.
- 16199 FRANCIS: July 3, 1925, Benj. E. Harwood, Chester, Conn.
- 16200 STELLA: July 3, 1925, Benj. E. Harwood, Chester, Conn.
- 16204 BESSIE OF COLD BROOK FARM: Dec. 1924, D. B. Wiley, Greene, Me.
- 16205 RED WING OF COLD BROOK FARM: Dec. 1924, D. B. Wiley, Greene, Me.
- 16206 BABY NANCE: Apr. 12, 1927, Carroll A. Hodges, Meredith, N. H.
- 16214 LENA 3RD: Apr. 17, 1923. Myron E. Green, Mansfield Depot, Conn.
- 16215 BELLE H 2ND: Apr. 17, 1923, Myron E. Green, Mansfield Depot, Conn.
- 16216 DAISY HYDE 2ND: Apr. 19, 1927, George D. Seymour, New Haven, Conn.
- 16218 ANNA A: Jan. 26, 1925, Colin A. Campbell, Lebanon, Conn.
- 16221 RACHEL B: Aug. 5, 1927, Mark J. Hammett, Washington, D. C.
- 16232 PINK'S MIAMI LASS: Apr. 25, 1925, Warren Gingell, Johannesburg, Mich.
- 16235 PANZY: Jan 28, 1925, Batchelder Farms, Mont Vernon, N. H. June 18, 1928, John E. Marble, Monterey, Calif.
- 16236 MILDRED: Aug. 4, 1924, Batchelder Farms, Mont Vernon, N. H.
- 16237 YETIVE: Jan. 28, 1925, Batchelder Farms, Mont Vernon, N. H. May 27, 1936, Conn. Agri. College, Storrs, Conn.
- 16252 JUNE YOU' LL DO: Sept. 2, 1933, J. M. West, Houston, Tex.
- 16264 ANNA A 2ND: Nov. 10, 1925, Wm. Henry Oliver, Windham, N. Y.
- 16265 BLAKESLEY'S PET 2ND: Nov. 10, 1925, Wm. Henry Oliver, Windham, N. Y.

COWS

- 16272 NANCY OF DARTMOUTH: June 18, 1928, John E. Marble, Monterey, Calif.
- 16273 DARTMOUTH GIRL 3RD: Sept. 24, 1925, Richard M. Shaw, New Haven, Conn.
- 16278 PRIDE OF DARTMOUTH 2ND: Apr. 14, 1924, F. L. Bernie, Huntington, Mass.
- 16281 CLARA BELL OF DARTMOUTH: Aug. 29, 1925, F. L. Bemis, Huntington Mass.
- 16282 BRIGHT PROMISE OF DARTMOUTH 3RD: Oct. 14, 1924, F. L. Bemis, Huntington, Mass.
- 16283 DUCHESS 2ND: Nov. 24, 1923, E. H. Marshall, Hanover, N. H.
- 16285 LIVELY 2ND: Oct. 3, 1923, E. Leroy Brown, East Brownfield, Me.
- 16286 LIVELY 3RD: Oct. 3, 1923, E. Leroy Brown, East Brownfield, Me.
- 16300 VICTORIA: Dec. 30, 1926, Wayside Inn, So. Sudbury, Mass.
- 16305 TINA 3RD: Sept. 15, 1924, Conn. Agri. College, Storrs, Conn.
- 16334 HONORA GOULDEN RIDGE: Nov. 10, 1934, E. H. Marshall, Hanover, N. H.
- 16335 ARBUTUS OF GOULDEN RIDGE: Jan. 28, 1925, Batchelder Farms, Mont Vernon, N. H.
- 16336 DUCHESS OF WEATHERSFIELD VT: Jan. 28, 1925, Batchelder Farms, Mont Vernon, N. H. Apr. 12, 1935, E. B. Dane, Center Harbor, N. H.
- 16343 NORTHVIEW LADY: Sept 2, 1933, J. M. West, Houston, Tex.
- 16354 BRIGHT EYES: Apr. 12, 1927, Carroll A. Hodges, Meredith, N. H. Feb. 8, 1930, Lewis Piper, Ashland, N. H.
- 16360 LULA OF BATCHELDER FARMS: June 18, 1928, John E. Marble, Monterey, Calif.
- 16366 COLLEGE JEAN: Nov. 1, 1926, F. A. Shumway, Williamsburg, Mass.
- 16367 MAY VIOLET: Sept. 1, 1925, Alfred J. Preece, Williamsburg, Mass.
- 16369 LADY'S MIAMI SUNBEAM: Dec. 5, 1930, E. Arrington, Brookhaven, Miss.
- 16370 SPRINGFIELD ROSE: Feb. 1, 1924, C. Edwin Gifford, Sutton, Mass. July 20, 1925, John E. Gifford, Sutton, Mass. Sept. 24, 1925, Heywood Farm, Gardner, Mass.

COWS

- 16389 CYNTHIA: Aug. 19, 1926, John E. Gifford, Sutton, Mass. Mar. 2, 1927, Wayside Inn, So. Sudbury, Mass.
- 16390 UNITY BELLE: June 27, 1925, Henry N. Amidon, West Willington, Conn.
- 16391 UNITY BESS: Henry A. Coolidge, Stafford Springs, Conn.
- 16392 UNITY ROSE: June 27, 1925, Myron E. Green, Mansfield Depot, Conn. June 23, 1924, Thomas O' Brien, Winsted, Conn.
- 16395 SADIE: Sept. 25, 1925, Chas. Kissh, Torrington, Conn. Aug. 5, 1927, Mark J. Hammett, Washington, D. C.
- 16408 CHERRY RED BATCHELDER: Sept. 24, 1925, Benj. E. Harwood, Chester, Conn.
- 16413 LADY GOULDEN RIDGE: Jan. 28, 1925, Batchelder Farms, Mont Vernon, N. H.
- 16416 UNITY QUEEN: Jan. 21, 1924, William A. Royce, Wales, Mass.
- 16417 STORR'S JEANETTE 2ND: June 15, 1926, F. W. Fuessenich, Torrington, Conn.
- 16418 STORR'S BELLE: Nov. 23, 1928, Edgar M. Upson, Waterbury, Conn. July 2, 1931, Isabelle Hammond-Knowlton, Mansfield Center, Conn.
- 16419 ADELINE: Mar. 1, 1926, F. W. Fuessenich, Torrington, Conn.
- 16421 AGNESS: Mar. 1, 1926, F. W. Fuessenich, Torrington, Conn.
- 16428 PINK: Feb. 23, 1928, C. G. Hawley, Southbury, Conn.
- 16429 STRAWBERRY: Mar. 1, 1929, F. W. Fuessenich, Torrington, Conn.
- 16432 LUCY: Sept. 24, 1925, F. A. Shumway, Williamsburg, Mass.
- 16436 NORTHVIEW QUEEN: Sept. 22, 1933, J. M. West, Houston, Tex.
- 16437 NORTHVIEW DAISY: Sept. 2, 1933, J. M. West, Houston, Tex.
- 16438 PENROSE OF WESTVIEW: Dec. 7, 1928, Kenneth Craig, Westboro, Mass.
- 16440 DAISY: Jan. 12, 1923, Reuben S. Corliss, Meredith, N. H.
- 16461 NORLAND'S LADY JANE: Dec. 1924, D. B. Wiley, Greene, Me.
- 16462 NORLAND'S BUTTER QUEEN: Dec. 1924, D. B. Wiley, Greene, Me.
- 16463 NORLAND'S LADY JANE WILEY: Dec. 1924, D. B. Wiley, Greene, Me.
- 16465 CHARLOTTE: Aug. 5, 1927, Mark J. Hammett, Washington, D. C.

COWS

- 16466 RUTH: Dec. 30, 1926, Wayside Inn, So. Sudbury, Mass.
- 16484 JULIA GREENE: Apr 17, 1923, Myron E Green, Mansfield. Depot, Conn. June 22, 1934, H. E. Cunningham, Hampton, Conn.
- 16485 BEAUTY: Apr. 17, 1923, Myron E. Green, Mansfield Depot, Conn.
- 16487 ROSECROFT BRIGHT PROMISE: Nov. 29, 1924, F. L. Bemis, Huntington, Mass.
- 16488 SYRACUSE ROSE: Feb. 1, 1924, C. Edwin Gifford, Sutton, Mass. July 20, 1925, John E. Gifford, Sutton, Mass. Apr. 22, 1927, Wayside Inn, So. Sudbury, Mass.
- 16489 ROSECROFT GINGER GIRL: Sept. 24, 1925, Wm. L. Dickinson, Whately, Mass.
- 16490 ROSECROFT PHYLLIS: Mar. 2, 1927, Wayside Inn, So. Sudbury, Mass.
- 16491 HEARTHSTONE ROSE: Nov. 15, 1923, William W. Estabrook, Worcester, Mass.
- 16492 MIGGETT: Oct. 15, 1925, E. H. Marshall, Hanover, N. H.
- 16495 SARAH 2ND: June 26, 1926, Howard J. Newbury, Torrington, Conn. Apr. 18, 1929, Maurice E. Minor, Terryville, Conn.
- 16496 BERTHA: Oct. 22, 1929, Mark J. Hammett, Washington, D. C.
- 16497 RENZA: May 17, 1927, Wayside Inn, So. Sudbury, Mass.
- 16498 FLORA: Nov. 11, 1929, D. Bulkley, Rye, N. Y.
- 16499 CHARLOTTE 2ND: Dec. 30, 1936, Wayside Inn, So. Sudbury, Mass.
- 16500 FELICIA: July 19, 1927, Mark J. Hammett, Washington, D. C.
- 16514 BATCHELDER'S PRIDE 2ND: Sept. 24, 1925, Alfred J. Preece, Williamsburg, Mass.
- 16515 BATCHELDER MOLLY: June 18, 1928, John E. Marble, Monterey, Calif.

ADVANCE REGISTRY SECTION

REQUIREMENTS FOR BULLS

Any registered Devon bull having two daughters from different cows, that have successfully passed advanced registry requirements, shall be entered in the list of advanced registry animals.

REQUIREMENTS FOR COWS

CLASS A -- If the record is commenced the day the animal is two years of age or previous to that day, she must produce 250.5 pounds of butter fat. For each day the animal is over two years, at the beginning of her year's record, there shall be added one-tenth of a pound per day to determine the amount of butter fat she shall be required to produce. This rate of increase, shall continue until the animal is five years old, when the requirements for that age shall be 360 pounds of butter fat.

CLASS AA -- If a cow in Class A carries a calf 265 days she shall be considered in Class AA.

CLASS B -- Cows must carry a calf 265 days during the testing period. Starting at two years, must make 5,905 pounds of milk. Add one pound for each day test starts after two years, until five years of age, when requirements are 7,000 pounds of milk. This class may be without outside supervision; but in such cases the record must be over the signature of the owner or manager and sworn to before a Justice of the Peace or a Notary Public.

CLASS BB -- If a cow fulfills the requirements of Class B, and starting at two years of age makes 190.5 pounds of butter fat, increasing the requirement one-tenth of a pound of butter fat each day until five years of age, when 800 pounds of butter is required, the animal shall be considered in Class BB. This class must be under the same supervision as Class A.

Tests made under supervision of an Agricultural Experiment Station, Agricultural College or School, County Agent, Cow Testing Association, or other agency shall be accepted, provided the supervision has the approval of the Executive Committee of the American Devon Cattle Club.

ADVANCE REGISTRY SECTION
BULLS

A.R. No. 1 ROSECROFT PRINCE 8798: By Marius 8525, Dam Songbird 14753.

Sire of: Dolly Dartmouth 15586; A.R. No. 2, 14, 472 lbs. Milk, 601.84 lbs. B.F. Age 7 yrs. 5 mo. 15 days.

Rose of Velvet Rock 15989; A.R. No. 7, 7,580.4 lbs. Milk, 415.37 lbs. B.F. Age 5 yrs. 4 mo. 24 days

A.R. No. 2 BATCHELDER'S DELAY 9572: By Prince of Greensboro 9470, Dam Dolly Dartmouth 15584.

Sire of: Myrtle 17180; A.R. No. 21, 7,369.1 lbs. Milk, 333.581 lbs. B.F. Age 3 yrs. 5 mo. 11 days.

Mayday 17187; A.R. No. 25, 8,231.8 lbs. Milk, 331. 678 lbs. B F Age 5 yrs. 0 mo. 6 days.

A.R. No. 3 ROSECROFT DANDY 9083: By Rockingham Prince 8794, Dam Songbird 14753.

Sire of: Dolly Gray of Dartmouth 2nd 16271; A.R. No. 12, 8,553.9 lbs. Milk, 358.14 lbs. B. F. Age 4 yrs. 9 mo. 15 days.

Nancy of Dartmouth 16272; A.R. No. 8, 6,890.0 lbs. Milk, 354.561 lbs. B.F. Age 4 yrs. 6 mo. 10 days.

ADVANCE REGISTRY SECTION

COWS

1. DARTMOUTH GIRL 15982: Class A, By Rosecroft Prince 8798, Dam Lady Dartmouth 15298. Age, Mar. 1, 1922, 6 yrs. 4 mo. 3 days. Record 6330.0 lbs. Milk, 5.8%, 367.16 lbs. Butterfat. E. H. Marshall, Hanover, N. H.
2. DOLLY DARTMOUTH 15586: Class A, By Rosecroft Prince 8798, Dam Vina 14147. Age, Mar. 5, 1922, 7 yrs, 5 mo. 15 days. Record 14,472.9 lbs. Milk, 4.16%, 601.84 lbs. Butterfat. E.H. Marshall, Hanover, N. H.
3. VILLAGE GIRL 2ND 15825: Class A, By Concord 8916, Dam Hillside Queen 15069. Age, Mar. 1, 1922, 4 yrs. 5 mo. 26 days. Record 8, 816. 3 lbs. Milk, 4.75%, 418. 96 lbs. Butterfat. Batchelder Farms, Mont Vernon, N. H.
4. PENROSE 15144: Class Ap By Joker 8213, Dam Rhodeanna 13342. Age Mar. 5, 1922, 10 yrs. 2 mo. 2 days. Record 8,523.5 lbs. Milk. 76%, 405. 94 lbs. Butterfat. E. H. Marshall, Hanover, N. H.
5. DARTMOUTH MAID 15981: Class A, By Rosecroft Prince 8798, Dam Sharon Maid 14829, Age, Mar. 20, 1922, 6 yrs. 6 mo. 10 days. Record 8930.2 lbs. Milk, 4.64%, 414.34 lbs. Butterfat. E. H. Marshall, Hanover, N. H.
6. BRIGHT PROMISE OF DARTMOUTH 15988: Class A, By Rosecroft Prince 8798, Dam Sharon Maid 14829. Age, Feb. 22, 1921, 4 yrs. 6 mo. 1 day. Record. 7237.4 lbs. Milk, 5 053%, 372.78 lbs. Butterfat. John E. Gifford, Sutton, Mass.
7. ROSE OF VELVET ROCK 15989: Class A, By Rosecroft Prince 8798, Dam Rosette 14975. Age, Feb. 21, 1923, 5 yrs. 4 mo. 24 days. Record 7,580.4 lbs. Milk, 5.47%, 415.37 lbs. Butterfat. E. H. Marshall, Hanover, N. H.
8. NANCY OF DARTMOUTH 16272: Class AA, By Rosecroft Dandy 9083, Dam Nancy P. 14146. Age, Sept. 4, 1924, 4 yrs. 6 mo. 10 days. Record 6,890.0 lbs. Milk, 5,144%, 354.561 lbs Butterfat, Batchelder Farms, Mont Vernon, N. H.
9. DARTMOUTH ROSE 15979: Class BB, By Rosecroft Prince 8798, Dam Rosette 14975. Age, Apr. 8, 1921, 5 yrs. 6 mo. 29 days. Record 7390. 9 lbs. Milk, 4.6709%, 341. 5707 lbs. Butterfat. John E. Gifford, Sutton, Mass.
10. RED ROSE OF DARTMOUTH 15984: Class B & BB, By Rosecroft Prince 8798, Dam Rosette 14975. Age, Sept. 12, 1924, 7 yrs. 8 mo. 28 days. Record 7573. 5 lbs. Milk, 4.412%, 334.16 lbs. Butterfat, Batchelder Farms, Mont Vernon, N. H.
11. RED WING 16017: Class BB, By Duke of Hanover 9127, Dam Della M. 15683. Age, Aug. 14, 1924, 5 yrs. 2 mo. 3 days. Record 6102.9 lbs. Milk, 5.0899%, 311,635 lbs. Butterfat. Batchelder Farms, Mont Vernon, N. H.

ADVANCED REGISTRY SECTION
COWS

12. DOLLY GRAY OF DARTMOUTH 2ND 16271: Class AA & B, By Rosecroft Dandy 9083, Dam Dolly Dartmouth 15584. Age Nov. 18, 1924, 4 yrs 9 mo. 15 days. Record 8553.9 lbs. Milk, 4.189%, 358.14 lbs. Butterfat. Batchelder Farms, Mont Vernon, N. H.
13. BRIGHT PROMISE OF DARTMOUTH 2ND 16275: Class BB, By Rosecroft Dandy 9083, Dam Sharon Maid 14829. Age, Oct. 15, 1924, 4 yrs. 4 mo. 27 days. Record 5408.2 lbs. Milk, 5.545%, 299.984 lbs. Butterfat. Batchelder Farms, Mont Vernon, N. H.
14. CLARA BELL OF DARTMOUTH 2ND 16469: Class AA, By Rosecroft Dandy 9083, Dam Clara Bell 15983. Age, Jan. 21, 1925, 2 yrs. 10 mo. 1 day. Record 5742.2 lbs. Milk, 5.1535%, 295.925 lbs. Butterfat. Batchelder Farms, Mont Vernon, N. H.
15. LULA OF BATCHELDER FARMS 16360: Class BB, By Onward. 2Nd 9288, Dam Bonnie 14670. Age, Jan. 25, 1925, 2 yrs. 9 mo. 29 days. Record 5778.1 lbs. Milk, 4.3025% , 248.607 lbs. Butterfat. Batchelder Farms, Mont Vernon, N. H.
16. MEADOW BELLE 6TH 16551: Class AA & BB, By Case's Northview King 9458, Dam Meadow Belle 15436. Age, Dec. 1, 1924, 2 yrs. 3 mo. 15 days. Record 6825 lbs. Milk, 5%, 341.25 lbs. Butterfat. Ralph Coffing, Macy, Ind.
17. DARTMOUTH GIRL 4TH 16471: Class AA & B, By Prince of Greensboro 9470, Dam Dartmouth Girl 2nd 16267. Age, May 9, 1925, 2 yrs. 11 mo. 1 day. Record 6742.3 lbs Milk, 5.083%, 342.732 lbs. Butterfat. Batchelder Farms, Mont Vernon, N. H.
18. ROSE MAY OF DARTMOUTH 16269: Class BB, By Rosecroft Dandy 9083, Dam Rose May 15158. Age, Dec. 19, 1924, 5 yrs. 2 mo. 17 days. Record 5238.4 lbs. Milk, 5.375%, 300.46 lbs. Butterfat. Batchelder Farms, Mont Vernon, N. H.
19. YETIVE 16237: Class AA, By Rosecroft Prince 8798, Dam Honeysuckle 14593. Age, Jan. 7, 1927, 6 yrs. 1 mo. 6 days. Record 8,697.4 lbs. Milk, 4.269%, 371.34 lbs. Butterfat. Conn. Agri. College, Storrs, Conn.
20. MAYDAY 17187: Class AA, By Batchelder's Delay 9572, Dam Stella 16702. Age, July 15, 1932, 3 yrs. 2 mo. 14 days. Record 6835.6 lbs. Milk, 4.413%, 301.552 lbs. Butterfat. Conn. State College, Storrs, Conn.
21. MYRTLE 17180: Class A, By Batchelder's Delay 9572, Dam Stella 16702. Age, Aug. 14, 1932, 3 yrs. 5 mo. 11 days. Record 7369.1 lbs. Milk, 4.525%, 333.581 lbs. Butterfat. Conn. State College, Storrs, Conn.
22. COLUMBINE 17181: Class A, By Batchelder's Delay 9572, Dam Rosecroft Dolly Dimple 16585. Age, Jan. 2, 1933, 2 yrs. 8 mo. 14 days. Record 6326.5 lbs. Milk, 4.514%, 285.56 lbs. Butterfat. Conn. State College, Storrs, Conn.

ADVANCE REGISTRY SECTION

COWS

23. LARKSPUR 17188: Class BB, By Batchelder's Delay 9572, Dam Yetive 16237. Age, Feb. 26, 1933, 2 yrs. 6 mo. 24 days. Record 5077.5 lbs. Milk, 4.603%, 229.742 lbs. Butterfat. Conn. State College, Storrs, Conn.
24. LARKSPUR 17188: Class BB, By Batchelder's Delay 9572, Dam Yetive 16237. Age, Mar. 10, 1935, 4 yrs. 7 mo. 7 days. Record 6694.9 lbs. Milk, 4.331%, 290.942 lbs. Butterfat. Conn. State College, Storrs, Conn.
25. MAYDAY 17187: Class BB, By Batchelder's Delay 9572, Dam Stella 16702. Age, May 7, 1934, 5 yrs. 0 mo. 6 days. Record 8231.8 lbs. Milk, 4.029%, 331.678 lbs. Butterfat. Conn. State College, Storrs, Conn.
26. MAYBEE 17642: Class A, By Batchelder's Delay 9572, Dam Mayday 17187. Age, Dec. 11, 1935, 2 yrs. 6 mo. 26 days. Record 6522.4 lbs. Milk, 4.372%, 285.166 lbs. Butterfat. Conn. State College, Storrs, Conn.
27. MYRTLE 17180: Class AA, By Batchelder's Delay 9572, Dam Stella 16702. Age, Oct. 25, 1933, 3 yrs. 7 mo. 22 days. Record 7231.8 lbs. Milk, 4.312%, 311.872 lbs. Butterfat. Conn. State College, Storrs, Conn.
28. SALLY BATCHELDER 17564: Class B, By Sir Edward Batchelder 9735, Dam Stratton Sally 8th 17094. Age, Mar. 11, 1936, 5 yrs. 3 mo. 22 days. Record, 7690.2 lbs. Milk, 3.9%, 290.6 lbs. Butterfat. E. B. Dane, Center Harbor, N. H.

INDEX

- Abell, Fred N., Lebanon, Conn.
Cows - Lena 14877.
- Abshire, Jesse, Roann, Ind.
Bulls - Belle's Cherry King 9594, Red Rose's King 10164.
Cows - Meadow Belle 3rd 16628, Isabel Abshire 16946, Pearl Abshire 16947, Martha Bell Abshire 17087, Marie Bell Abshire 17535, Red Rose 3rd 17620, Red Rose's Mayflower 17847, June Bell Abshire 17848, Dolly Bell Abshire 17088.
- Adams, Mrs. Emily P., Bryant, Tex.
Bulls - Steve 9590.
Cows - Sallie 16540.
- Adams, Rodney S., Hebron, N. H.
Bulls - Curley 9593, Winslow 9710, Baron of Hillside 9796, Forward 9799, Ambassador of Hillside 3rd 9811, Prince of Riverside 9878, John of Hillside 10350, Ben Hur 10358.
Cows - Maples Maid 16581, Bess 16607, Queenie 2nd 15948, Connie 15946, Ripples 16732, Firefly 16913, Pola 16914, Red Rose 16915, Ruby 17101, Martha 4th 16081.
- Adkinson, N. A., Cleveland, Florida.
Bulls - Regent 2nd 10129.
- Allen, Henry F., Moultonboro, N. H.
Bulls - Governor of Allen Farm 9976.
Cows - Duke's Rose 16885, Duke's Belle 16884, Irene 16838, Belle of Morningside 17474, Rose 17475, Belle of Morningside 17289.
- Allen, Lindsay, Meredith, N. H.
Bulls - Challenger of Hillside 9703.
Cows - Buttercup 6th 16634, Buttercup 7th 16701, Buttercup 8th 17103, Buttercup 4th 16146.
- Amen, Donald P., Liberty, Miss.
Bulls - Wildfire 9755.
- Amidon, Henry N., West Willington, Conn.
Bulls - Unity Prince 9698, Storr's Best 9676, Revel 9776, Perfection 9793, Jim Amidale 10140.
Cows - Unity Mary 16667, Tess 16668, Sally 16669, Unity Belle 16390, Maid Marion 15257, Betty Amidale 17048, Marion Amidale 17049, June Amidale 17050, U.M. Amidale 17051, Maid Marion Amidale 17052, Tess Amidale 17053, Joann Amidale 17054, P.U.M. Amidale 17055, Betty U.P. Amidale 17056, Tess S.B. Amidale 17057, Buttercup 17137, Marion Best Amidale 17172, Betty Best Amidale 17173.
- Anderson, J. B., Woodville, Miss.
Bulls - Northview Helmsman 9836.
- Andrews, W. J., Liberty, Miss.
Bulls - Shorty 9773.
- Arrington, E., Brookhaven, Miss.
Bulls - Robert Lee 9604, Red Cloud 9605, Pride of Sedge Wild 9691, Pride of Daysville 9690, Villager of Hillside 9694, Derek 9713, Woodroe 9714, Peter 9715, Dutchy 9716, Abe Clark 9717, Eagle 9748, Wildfire 9755, Sonny Boy 9770, Shorty 9773, Senator 9848, Major 9849, Pine Ranger 9850, Jimmy 9851, Jack 9852, Billie 9853, Cloverland King 9887, The Red Eagle 9888, Joe Boy 9889, David 9890, John Henry 9891, Shorty 9899, Pat Harrison 9947, George 9948, Vill-

INDEX

- age Boy 9957, Dane 9958, Loyd George 9959, Villager of Rose Hill 10025, McKee's Villager 10026, Mississippi Villager 10027, Prince 10029, West's Texas Villager 10030, Red Robin 10034, Bobby 10035, Miller's Villager 10058.
- Cows - Dixie Bell 16571, Mississippi Star 16572, Molly 16746, Rosa Lee 16747, Wild Rose 16749, Bessie Brook 16750, Beauty Brook, 16751, Beatrice 16752, Dolly Dimple 16748, Margie 16834, Mavis 16835, Village Queen 16912, Pauline 16931, Susie May 16932, Alline 16933, Village Lady 17068, Casey 17069, Grace 17167, Jean 17168, Jane 17169, Mamie 17170, Blossom 17171, Lady's Miami Sunbeam 16369, Unity Pride 16718, Lady's Miami Pearl 16630, Lady Alice 17210, Josie 17209, Village Queen 17264, Ruth 17265, Elsie 17266, Louise 17267, Midget 17297, Sunbeam 2nd 17298, Bertie Joe 17399, Pearl 2nd 17400, Joyce 17417, Lois 17418, Rosebud 17419, Cherry 17420, Dorothy 17431, Mississippi Delight 17533, Betty Jean 17538, Tulip 17539, June Bud 17600, Sunbeam 3rd 17601.
- Ash, J. L., Centreville, Miss.
Bulls - Circle A 10195.
- Babers, Jack, Laurel Hill, La.
Bulls - Belle's Miami Champion 10255.
- Baker, James S. Crab Orchard, Tenn.
Bulls - Fern's Miami King 9639.
- Ball, Harry M., Morris, Conn.
Bulls - Woodside Stub 9780, Woodside Prince 9789, Woodside Hale 9790, Pride of Morris 9928.
Cows - Retentive Selma 17259, Retentive Annette 17260, Daisy 16771, Mary 17348.
- Barrows, Raymond C., Stafford Springs, Conn.
Bulls - Unity Lad 9582, Unity Jack 9595, Unity Duke 9637, Unity Prince 9698, Duke of Roxbury 9180.
Cows - Unity Molly 16592, Middlemarch 16593, Rosecroft Beauty 15490, Unity Jane 16648, Unity Princess 16649, Unity Nell 16650, Unity Babe 16651, Unity Mary 16667, Tess 16668, Sally 16669, Unity Meg. 16717, Unity Pride 16718, Unity Beauty 2nd 16936.
- Barrows, Randolph C., Stafford Springs, Conn.
Cows - Unity Beauty 16621, Unity Polly 16622.
- Bartlett, F. A. & Son, Meredith, N. H.
Cows - Pine Hill Lady 16790, Wild Rose 15709, Hillside Lass 15849, City Girl 15850, Village Girl 3rd 16147.
- Barton, Ralph G., Ludlow, Ver.
Cows - Anxiety 16856, Relief 16857.
- Batchelder Farms, Mont Vernon, N. H.
Bulls - Batchelders Guarantee 9597, Batchelder Prince 9581, Batchelders Delight 9598, Batchelders Sunrise 9599, Nebo Batchelder 3rd 9600, Batchelders Rock 2nd 9601, Batchelders Dawn 9602, Batchelders Timepiece 9603, Charles of Hartford Vt. 9533, Waldo Goulden Ridge 9606, Phoenix Goulden Ridge 9607, Felix Goulden Ridge 9608, Danglass Goulden Ridge 9610, Snowbound Goulden Ridge 9609, Pluto Goulden Ridge 9611, Duke 9447, Prince of Greensboro 9470, Ascutney Mountain Laddie 9483, Hugo Goulden Ridge 9485, Northview King 9550, Santa Goulden Ridge 9612, As-

INDEX

cutney Mountain Laddie 9483, Santa Goulden Ridge 9612, Sir Edward Batchelder 9735, Jack Batchelder 9808, Glenbuck 9813, Devondale Batchelder 9866, Glenbuck Batchelder 10037, Prince Batchelder 10041, Dumpling Batchelder 10042, Glenbuck Batchelder 2nd 10043, Glenbuck Batchelder 3rd 10044, Glenbuck Batchelder 4th. 10045, John Batchelder 10046, Noah Batchelder 10047, Batchelder Boy 10107, Henry Batchelder 10108, Duke Batchelder 10158, Amos Batchelder 10185, Albert Batchelder 10186, Glenbuck Batchelder 5th 10187, Alfred Batchelder 10188, Arthur Batchelder 10189, Rosecroft Rob Roy 10190~ Newal Batchelder 9643, Dandy Batchelder 9644, Red Batchelder 9645, Vonto Batchelder 9646, Commodore Batchelder 9647, Indian Batchelder 9648, Batchelder Neatherfield 9650, Prince Batchelder 9651, Batchelder Rock 3rd 9652, Batchelder Eclipse 9653, Batchelder Coin 2nd 9654, Nebo Batchelder 4th 9733, Northview Batchelder 9734.

Cows - Sweet Marie 16018, Duchess of Weathersfield Vt. 16336, Indiana 15824, Peggy O'Neil Goulden Ridge 16517, Lady Goulden Ridge 16413, Dagmar Goulden Ridge 16516, Eunice Goulden Ridge 16518, Yotive 16237, Janet of Goulden Ridge 16574, Honeysuckle Goulden Ridge 16573, Natalie Goulden Ridge 16578, Dora Goulden Ridge 16575, Nora Goulden Ridge 16576, Starlite Goulden Ridge 16577, Red Rose of Batchelder Farms 16661, Dewdrop Batchelder 2nd 16675, Irene Batchelder 16676, Yotive Batchelder 16677, Dolly Batchelder 2nd 16678, Red Rose Batchelder 16679, Blanche Batchelder 2nd 16680, Lottie Batchelder 2nd 16681, Batchelder's Maid 3rd 16682, Dolly Gray Batchelder 16683 Play Batchelder 2nd 16684, Lura Batchelder 16685, Laura Batchelder 16686, Stratton Darling 17th 17090, Stratton Dumpling 4th 17091, Stratton Fanny 17th 17093, Stratton Sally 8th 17094, Chalmington Glitter 17095, Chalmington Glitter 2nd 17096, Chalmington Molly 4th 17097, Stratton Fanny 16th 17092, Stratton Batchelder 17192, Goulden Ridge Batchelder 17193, Glitter Batchelder 17194, Nancy Batchelder 2nd 17195, Dolly Batchelder 17555, Batchelder Girl 17556, Sally Batchelder 17564, Stratton Batchelder 2nd 17565, Darling Batchelder 17566, Mary Batchelder 16567, Nancy Batchelder 3rd 17568, Jessie Batchelder 17569 Gregg Batchelder 17570, Jessie Batchelder 2nd 17571, Glitter Batchelder 2nd 17572, Stratton Batchelder 3rd 17573, Molly Batchelder 17574, Glitter Batchelder 3rd 17575, Kyrthrien 17576, Lenora Batchelder 17652, Jane Batchelder 17653, Molly Batchelder 2nd 17768, Sally Batchelder 2nd 17769, Nancy Batchelder 3rd 17770, Jessie Batchelder 3rd 17771, Darling 17th Batchelder 17772, Nancy G. Batchelder 17773, Glitter Batchelder 4th 17774, Stratton Sally Batchelder 17775, Goulden Batchelder 17776, Stratton Batchelder 4th 17777, Glitter 2nd Batchelder 17778, Jewel Batchelder 16557, Nancy Batchelder 16558, Florence Batchelder 16559, Dolly Batchelder 16560, Annie Batchelder 16561,

INDEX

- Blanche Batchelder 16562, Surprise Batchelder 16563,
Laurel Batchelder 16564, Pride of Batchelder Farm
16565, Lottie Batchelder 16566, Mildred Batchelder
16567, Batchelder's Maid 2nd 16568, Dandelion Batch-
elder 2nd 16569, May Batchelder 16570, Helen B. 15821,
Agnes 15781, Panzy 16235, Martina 15682, Arbutus of
Goulden Ridge 16335, Duchess Batchelder 16844, Sweet
Marie Batchelder 16845, Lulu of Batchelder Farms 2nd
16846, Lulu Batchelder 16847, Eunice Batchelder 16848,
Batchelder Maid 4th 16849, Blanche Batchelder 3rd
16850, Batchelder Girl 16851, Nancy Batchelder 2nd
16852, Red Rose Batchelder 2nd. 16853, Marie Batchelder
16854, Hilda Batchelder 16855, Dolly Dartmouth 15584,
Irene 15823, Della N 15683, Nolly May of Dartmouth
15995, Dartmouth Maid 15981, Dartmouth Girl 15982, Red
Rose of Dartmouth 15984, Ruth D 15986, Red Wing 16017,
Mildred 16236, Red Wing Batchelder 16539, Bonnie 14670.
- Bateman, Mark, 2427 Allen St., Fort Meyers, Fla.
Bulls -- Henry Batchelder 10108.
- Bates, A. G., Liberty, Miss.
Cows - Vanity 15974.
- Beardsley, N. P., Roxbury, Conn.
Bulls - Horace of Brookside 9633, Tenacity 9638, Jiggs 9689
Pride of Roxbury 9833, Roxbury Chief 9854, Wellington
9860, Royalist 10016, Prince of Lyme 10210.
Cows -- Mable A 16641, Bertha A 2nd 16642, Bertha 2nd 16643,
Charlotte 3rd 16644, Charlotte A 16645, Mable B 16646,
Natalie 16647, Dora 16714, Renza 2nd 16715, Charlotte
A. 2nd 16716, Maud 3rd 17150, Jane 2nd 17184, Betty A.
17273, Ester 17274, Eunice 17275, Doris A 2nd 17276,
Daisy 2nd 17277, Jean C 17278, June 17279, Elva 17410,
Martha 3rd. 17411, Ester 2nd 17412, Jean A 17413, Betty A
2nd. 17414, Betty 2nd 17415, June 2nd 17416, Dora A 16791
Lois 16792, Eleanor 16793, Jane 17037, Maud 17038, Jane
A 17039, Martha 17040, Mena 17041, Jane A 2nd 17042,
Doris A 17043, Maud 2nd 17044, Shirley 17045, Jane A 3rd
17046, Betty 17176, Martha 2nd 17047, Doris B 17174,
Jean B 17175, Daisy 17177, Zilpheni 17591, Beryl 17592,
Joan B 17593, Elizabeth 17594, Daisy 3rd 17595, Jean C
2nd 17596, Elva C 17597, Elva 2nd 17598, Ester 3rd 17599
Elva B 17785, Betty A 3rd 17786, Daisy B 17787, Eliza-
beth 2nd 17788, Betty 3rd 17789. Elizabeth B 17790, Silkis
17791, Elva B 2nd 17792, Elva C 2nd 17793, Fannie 17794,
Elva B 3rd 17893, Jean O 3rd 17894, Jannes 17895, Ellen
17896, Betsy 17897, Barbara 18033, Elva B 4th 18034,
Frika 18035, Ethel 18036, Grace 16769.
- Bequette, Glen, Lemon Cove (Tulare Co.), Cal.
Bulls - Dan Cupid 10193.
- Bequette, Len., Lemon Cove, (Tulare Co.) Cal.
Bulls -- Climax 9497, Cracker Jack 9679, DelMar 9744, Del Ray
9766, Ramon 9745, Nacho 10114, Spunky 9678.
Cows - G.R.12 17678, G.R.13 17679.
- Behre, Paul, Collinsville, Conn.
Cows - Woodside Rose 16887, Rosalind 16886.

INDEX

Bemis, F. L. Huntington, Mass.

Bulls - Rosecroft Laddie 9613, Sharon Boy 9588, Rosecroft Rufus 9618, Rosecroft Junior 9658, Rosecroft Jerry 9700, Col. Lindburgh 9732, Lindburgh Jr. 9864, Jerry 9904, Tom 9905, Lindburgh Jr. 2nd 9970, Woodside Duke 9964, Duke of Chester 10289, Jumbo of Hillside 10278, Rosecroft Fair Chief 9466.

Cows - Pride of Dartmouth 2nd 16278, Bright Promise of Dartmouth 3rd 16282, Rosecroft Bright Promise 16487, Rose of Dartmouth 16623, Clara Bell of Dartmouth 16281, Belle of Chester 16837, Bright Promise 16888, Clara Bell of Dartmouth 2nd 16889, Pride of Dartmouth 3rd 16942, Belle of Dartmouth 16943, Naybelle 17060, June 17061 May 17062, Bright Star 16693, Belle of Chester 2nd 17183, Belle of Dartmouth 2nd 17457, Belle of Chester 3rd 17432, Rose of Dartmouth 2nd 17290, Belle of Chester 4th 17557, Belle of Dartmouth 17558, Belle 17630, Rose of Dartmouth 3rd 17713, Pride of Dartmouth 4th 17714, Belle of Chester 5th 17834, Belle of Dartmouth 4th 17945, Pride of Dartmouth 5th 17946.

Best, Arthur, Woodville, Miss.

Bulls - Monarch 10309.

Best, Edgar, Woodville, Miss.

Bulls - Miami's St. Valentine 10259.

Birden, Harold P., Barkhamsted, Conn.

Bulls -- Thomaston Boy 9596, Jumbo 9670-A, Honey Duke 9671, Nebo Dartmouth 9794, Tarzan Dartmouth 9911, Prince Dartmouth 10063.

Cows - Belmont 16603, Shylark 16062, Buty 16723, Plymouth Girl 16883, Daisy 17305, Quiney 17306, Lady Reo 16555, Topsy 16556, Nan 16739, Rosecroft Nancy 18084,

Bliss, Willis H., Hanover, N. H.

Cows - Rose of Velvet Rock 15989, Velvet Rock Rose 16961.

Bodian, B., Thomaston, Conn.

Cows - Daisy 16771.

Boner, W. A., West Alexander, Penn.

Cows - Dulcina 3rd B 17540, Patsy B. 17541, Sara Anna B 17543, Lillian B 15931, Mary Leona B 17542.

Bosworth, Alice C., Eastford, Conn.

Bulls - Hulda Lad 9917, Pond Hill General 9918, Pond Hill Pathfinder 9919, Pond Hill Captain 9920, Amos 9921, Andy 9922, Champion of Pond Hill 9923, Pond Hill Boy 9924, Monarch of Pond Hill 2nd 9914, Roger of Pond Hill 9915, Duke of Pond Hill 2nd 9916, Rosecroft Pathfinder 9692, Monarch's Best 10015, Pond Hill Pathfinder 10054, Pond Hill Lad 10055, Fair Ground Laddie 10080, Stub Ears 10142, Pond Hill Duke 10143, Devondale of Pond Hill 10208, Major of Pond Hill 10209, Dictator of Pond Hill 10282, Pond Hill Jackie 10056, Pond Hill King 10057.

Cows - Alsye Kate 17323, Alsye Queen 17324, Annabelle of Pond Hill 17325, Merry Maid 17326, Hulda Grace 17327, Bessie of Pond Hill 17328, Clara Belle 17329, Maid of the Valley 17330, Wild Rose 17331, Ruby Taylor 17332, Hulda Jane 17333, Rose 2nd of Pond Hill 17019, Hulda 2nd of Pond

INDEX

- Hill 17013, Alsye 2nd of Pond Hill 17018, Belle 3rd of Pond Hill 17021, Peggy 2nd of Pond Hill 17022, Hulda 4th of Pond Hill 17027, Ruby of Pond Hill 17026, Beauty 2nd of Pond Hill 17028, Lady Parker of Pond Hill 17015, Lady Parker 2nd of Pond Hill 17024, Maiden of Pond Hill 17309, Pond Hill Alsye 17310, Pond Hill Hulda 17311, Pond Hill Lady 17312, Pond Hill Belle 17313, Pond Hill Rose 17314, Pond Hill Peggy 17315, Hilda May 17316, Ruby Jean 17317, Peggy Mary 17318, Pond Hill Gretchen 17319, Pond Hill Beauty 17320, Pond Hill Queen 17321, Lady Hulda 2nd 17322, Mary Gretchen 17435, Alsye Emma 17436, Maiden's Blush 17588, Queen Hulda of Pond Hill 17589, Queen Belle of Pond Hill 17590, Pond Hill Pet 17623, Bathing Beauty of Pond Hill 17624, Gretchen 3rd 17700, Pond Hill Maiden 17701, Bessie of Pond Hill 17702, Dottie of Pond Hill 17703, Enchantress 17439, Gracious 16807, Dorothy of Pond Hill 17815, Gretchen 4th of Pond Hill 17816, Lady Parker 3rd of Pond Hill 17857, Pond Hill Mary 17937, Springfield Girl 17938, Rose of Pond Hill 17011, Alsye of Pond Hill 17012, Beauty of Pond Hill 17017, Hulda 3rd of Pond Hill 17020, Gretchen 2nd of Pond Hill 17023, Maid of Pond Hill 17025, Peggy 3rd of Pond Hill 17029, Alsye 3rd of Pond Hill 17030, Maid 2nd of Pond Hill 17031, Rose 3rd of Pond Hill 17032, Ruby 2nd of Pond Hill 17034, Beauty 4th of Pond Hill 17035, Midget 17036, Gretchen of Pond Hill 17009, Hulda of Pond Hill 17006, Belle of Pond Hill 17007, Queen of Pond Hill 17008, Ruby of Roland 15936, Myrtle 17440.
- Boutwell, George, Ovett, Miss.
Bulls - Sunbeam's Miami Prizecup 9840.
- Bowen, W. R., Delight, Ark.
Bulls - Tom Thum 10191.
- Bowers, R. E., Hope, Ark.
Bulls - Roycroft Son 10268.
- Bowling, Washington, Newport, Nd,
Bulls - Rosecroft Farmer Boy 9558
- Boykin, J. A., Raleigh, Miss.
Bulls - Independence Lad 10197.
- Brady, D. N., Liberty, Miss.
Bulls - Circle A 10195, Amos 10290.
Cows - Lady Bess 17902, Lady Alice 17210, Josie 17209, Sue 17947.
- Brown, Charles H., Ctr. Tuftonboro, N. H.
Bulls - Queenie's Duke 9591, Flora's Prince 9701, Don 9752, Tom of Hillside 9738, Cherry's Prince 9821, Erastus of Hillside 9900, Rufus of Bow Arrow 9987, Nero 10051, Four Maples King 10050, Daniel 10177, Duke 10288, Senator of Hillside 10207, Bright John 9501.
Cows - Frances 16549, Polly 16583, Daisy 2nd 16673, Rosalie 16765, Primrose B 2nd 16773, Hillside Belle 16774, Myrtle 16928, Pansy 16929, Polly 2nd 17113, Bells 17148, Daisy 3rd 17178, Maggie 17179, Ruth 17249, Betty 17250, Molly 17467, Daisy 4th 17587, Gladys 17944, Molly 2nd 18065, Daisy 5th 18066, Maud 17812.
- Brown, Clyde S., Brevard, N. C.
Bulls - Red Boy 10306.

INDEX

- Cows - Red Beauty 2nd 17840.
- Brown, E. Leroy, East Brownfield, Maine.
Bulls - Uncas 9630, Pangus 9810, Nero 9835, Uncas' Lad 9859,
Douglass 9907, Cactus Jack 10028.
Cows - Ruth 16521, Alice 16522, Cherry Bird 16671, Lady Alice
16719, Queenie 16812, Lady 17151, Princess 17152, Ruby
17345, Reddy 17346, Peggy 17536, Wonder Lass 17537,
Lively 2nd 16285, Lively 3rd 16286.
- Brown, Russell P., Meredith, N. H.
Cows - Pine Hill Lady 16790, City Girl 15850, Hillside Lass 15849.
- Brooks, R. M., Freedom, N. H.
Cows - Ruth 16521, Alice 16522.
- Bright, J. H., Hialeah, Fla.
Bulls - Suwanee Boy 9998,
- Bryan & Bright, Dania, Fla.
Bulls - Everglades Easter 9988.
- Brumfield W. R. Jr., Rosetta, Miss
Bulls - Major 9849, Prince 10124, Bettive's Andy 10171.
Cows - Lady Alice 17210, Lady Bess 17902.
- Brumfield Dr. W. R., Rosetta, Miss.
Bulls - Prince 10124.
Cows - Rosa Lee 16747, Grace 17167, Josie 17209.
- Braumfield J. H., Gloster, Miss.
Bulls - The Red Eagle 9888.
- Buel, John L., Litchfield, Conn.
Bulls - Red Rubbie 9724, Woodbury Prince 9809, Blue Ribbon 9431.
Cows - Madeline 16595, Hester 16596, Fairy 16597, Aletha 16598,
Amy 16600, Rosa 16601, Rosabel 16602, Angelia 16599,
Judith 16688, Augusta 16689, Lady Edna 16690, Caroline
16691, Vida 16692, Bertha 16756, Mirian 16757, Alberita
16758, Annette 16759, Selms. 16760, Mary 16761, Lena
16762, Ella 16763, Nettie 16764, Beulah 16833, Sally
17082, Birdie 17083, Vivian 17139, Buttercup 17137,
Tasha 17138, Virginia 17142, Jantha 17143, Jean 17141,
Rosamond 17136, Addie 17144, Joanna 17145, Regina 17146,
17140, Veronica 17147, Maggie 17283.
- Bufkin, S. B., Hazelhurst, Miss.
Bulls - Senator 9848.
- Bulkley, D., Rye, New York.
Cows - Flora 16498.
- Bunch, George, Gilead, La.
Bulls - Tar Baby 10359.
- Burnham, M. F., R.F.D. #7, Auburn, Maine,
Bulls - Pangus 9810, Nero 9835, Uncas' Lad 9859.
Cows - Lady 17151, Princess 17152.
- Busby, W. L., Laurel, Miss.
Bulls - Queen's Miami June Bug 9834.
- Cable, George H., North Salem, N. Y.
Cows - Dott 2nd 16604, Dott 3rd 16724.
- Callender, H. M., Brookhaven, Miss.
Bulls - Woodroe 9714.
- Campbell, Colin A., Lebanon, Conn.
Bulls - Cherry Ranger 9629, Tenacity 9638, Lebanon Wonder 9696,

INDEX

- Earl of Pinecrest 9706, Diarmid 9709, Perzillion 9775,
Revel 9776, New Deal 10131, Onward 10211, Vindication
10212, Nemory's Laddie 10307, Rosecroft Robin Hood 10240,
Cows - Lena 2nd 15273, Florence 16055, Anna A 16218, Syringa
16709, Lively Cherry 16753, Fancy Cherry 16754, Lovely
Cherry 16796, Fair Ellen 16797, Wynona 16798, Winsome
Bawlsome 16801, Earl's Mysie 16802, Flower 16806,
Gracious 16807, Cynthia Runaway 16808, Flower 2nd 16809,
Brilliant Boohoo 16810, Anxiety 16856, Relief 16857,
Hannah Spunky 16858, Cherry Fair 16934, Diarmid's Cherry
16935, Flower 3rd 17081, Thankful Mysie 17203, Memory
17304, Rapture 17347, Helpful Mary 17394, Bright Spot
Jean 17395, Desire Fulfilled 17681, Happy Fair 17680,
Precious Mysie 17682, Nona 16940, Picture 2nd. 17963,
Peggy Cherry Seventy 18005, Blossom Blacky 18006, Shin-
ing Joy 18007, Cherry Blossom 18008, Cherry D 18009,
Excella Bessie Fair 18010, Mysie 7th 15118, Grace 15335,
Mary 15336, Cherry Bud 15868.
- Carlton, C. W., Ft. Myers, Fla.
Bulls - Dumplin Batchelder 10042.
- Carpenter, O. B., Eastford, Conn.
Bulls - Monarch of Pond Hill 9791, Duke of Pond Hill 9792,
Monarch of Pond Hill 2nd 9914, Roger of Pond Hill 9915,
Duke of Pond Hill 2nd 9916, Rosecroft Pathfinder 9692.
- Cows - Belle of Tolland. 15644, Ruby of Tolland 15936, River-
view Beauty 15937, Belle of Danbury 15117, Rose of Toll-
and 15645, Hulda of Pond Hill 17006, Belle of Pond Hill
17007, Queen of Pond Hill 17008, Gretchen of Pond Hill
17009, Pond Hill Maiden 17010, Rose of Pond Hill 17011,
Alsye of Pond Hill 17012, Hulda 2nd of Pond Hill 17013,
Belle 2nd of Pond Hill 17014, Lady Parker of Pond Hill
17015, Peggy of Pond Hill 17016, Beauty of Pond Hill
17017, Alsye 2nd of Pond Hill 17018, Rose 2nd of Pond
Hill 17019, Hulda 3rd of Pond Hill 17020, Belle 3rd of
Pond Hill 17021, Peggy 2nd of Pond Hill 17022, Gretchen
2nd of Pond Hill 17023, Lady Parker 2nd of Pond Hill
17024, Maid of Pond Hill 17025, Ruby of Pond Hill 17026,
Hulda 4th. of Pond Hill 17027, Beauty 2nd of Pond Hill
17028, Peggy 3rd of Pond Hill 17029, Alsye 3rd. of Pond
Hill 17030, Maid 2nd of Pond Hill 17031, Rose 3rd of
Pond Hill 17032, Beauty 3rd of Pond Hill 17033, Ruby 2nd.
of Pond Hill 17034, Beauty 4th of Pond Hill 17035, Midget
17036, Maiden of Pond Hill 17309, Pond Hill Alsye 17310,
Pond Hill Hulda 17311, Pond Hill Lady 17312, Pond Hill
Belle 17313, Pond Hill Rose 17314, Pond Hill Peggy 17315,
Hilda May 17316, Ruby Jean 17317, Peggie Mary 17318, Pond
Hill Gretchen 17319, Pond Hill Beauty 17320, Pond Hill
Queen 17321, Lady Hulda 2nd 17322.
- Case, R. P., Brookhaven, Miss.
Bulls - Derek 9713.
- Case & Elling, Concordia, Mo.
Bulls - Northview Calvin 9589, Case's King Arthur 9624, Mo.
Elaine 9625, Case's Sir Launcelot 9626, Coffing's Miami
King 9628, Duke of Miami 9680, Texas Lad 9681, Napoleon

INDEX

- 9682, Western Boy 9683, Head Light 9684, Beau Beacon 9685, Sarita King 9686, Roamer 9687, Northview Silver Beacon 9688, Missouri Lad 9758, Missouri Duke 9759, Missouri Chief 9760, Missouri Pat 9761, Owens King 9762, Ben 9767, Andy 9771, Amos 9774, Warren's Park Lonesome 9800, Rudy 9801, Casey 9802, Ike 9824, Mike 9825, Bill 9826, Northview Helmsman 9836, Northview Commander 9837, Northview Dictator 9838, Northview Advance 9839, Northview Rudy 9855, Northview Philip 9871, Lonesome Lad 9872, Lonesome Bob 9881, Lonesome Jack 9882, Lonesome Lee 10010, Baron 10018, Roy 10069, Sam 10070, Texas 10071, Bob 10072, Mike 10073, Ralph 10074, Kingfish 10184, Jester 10216, Bandmaster 10217, Deacon 10218, Mischiefmaker 10219, Mo. Master 10220, Sentinal 10221, Standard Bearer 10222, Lindy 10223, Lonesome Lee 10224, Northview Gem 10225, Red Prince 3rd 10242, Monarch 10309, Son 10310, Pedro 10311, Senator 10312.
- Cows - Silver Lining 16519, Gladys 16520, Ramona Ruby 16532, Sunbeam's Miami Ruby 16584, Daisy 5th 16608, Gwenivere 16609, Gabe's Pride 16610, Northview Christine 16611, Mo. Duchess 16612, Mo. Madge 16613, Clio 4th 16614, Northview Rita 16615, Katy 16616, Juliana 16617, Case's Northview Queen 16618, Rosemary 16619, Northview Juliette 16620, Silver Cloud 16740, Redrose 16741, Redlight 16742, Northview Daisy 16901, Kitty 16902, Miami Bess 16903, May Belle 16904, Julia 2nd 16905, Annie Sprag 16906, Miss Missouri 16907, Gwendolyn 16908, Red Lady 2nd 16909, Miss Miami 16910, Sept. Lady 16911, Emma Ladd 16917, Betty 16921, Northview Judy 17153, Northview Eileen 17154, Northview Gretchen 17155, Northview Sunbeam 17156, Northview Bettive 17157, Northview Carol 17215, Northview Flo 17216, Northview Sally 17217, Northview Sara 17218, Northview Jean 17219, Northview Peggy 17220, Northview Maud 17221, Northview Nona 17222, Northview Clarabel 17223, Lonesome Lassie 17224, Northview Roberta 1722 5, Northview Bell 17226, Northview Mary 17245, Miss Depression 17519, Carrie 17609, Kate 17610, Mit 17611, Emma 17612, Beam 17613, Pearl 17614, Prim 17615, Flora 17616, Belle 17617, Bessie 17618, Maudie 17619, Edna 17764, Pride's Pet 17765, Midget 17766, Red Rose 17767, Betsy 17783, Judy 17842, Katherine 17843, Belle O' the South 17844, Elmira 17846, Beulah 17964, Viola 17965, Lynne 17966, Evelyn 17967, Irma 17968, Miss Kay 17973, Katydid 17974, Reo Reta 18044, Janet 18045, Betsy Ann 18046, Clarice 18047, Rosetta 18048, Lulu 18049, Flossie 18050, Bell's Miami Princess 16629.
- Cavin, Carl, R. F. D. #1, Rosetta, Miss.
Bulls - Northview Rudy 9855.
- Chambers, S. E., Woodville, Miss.
Bulls - William Bill 9729.
- Chamberlain, F. & Son, Maryland, N. Y.
Bulls - Unity Duke 9637, Cornwall 9707.
Cows - Maplene 16789, Pauline 17111, Neva of Maplelawn Farm 17112, Mattie B 4th 15360.
- Chamberlain, Ira, Thomaston, Conn.
Cows - Lavinia 16687.

INDEX

- Chancy, E. W., Kents Store, La.
Bulls - Pride of Daysville 9690.
- Chickering, Arthur Jr., Walpole, N. H.
Bulls - Woodside Bell Boy 10132, Woodside General 10138,
Woodside Victor 10136, Woodside Colonel 10133, Woodside
Sam 10135, Woodside Prince 10137, Woodside Page 10139.
- Church, Austin E., Danville, P. Q.
Bulls - Rufus of Four Maples 10146, Tom of Four Maples 10157.
Cows - Phoebe 5th 17725, Phoebe 16580, Tina 5th 16663, Daisy M
17131.
- Clark, Royal, Northfield, Vt.
Cows - Green Mountain Rose 17677.
- Coffing, J. & Son, Macy, Indiana.
Bulls - Belle's Cherry King 9594, Coffing's Miami King 9628.
Red Rose's Earl 9635, Miami's Superba 9659, Belle's Mi-
ami Marshall 9660, May's Miami Jock 9661, Fern's Miami
Dale 9662, Cardinal 9663, Ozark 9664, Bubbling Over 9665,
Miami's Lone Star 9666, Abshire's Boy 9667, May's Miami
Ranger 9675A, Belle's Miami Augustus 9675, Sunbeams Miami
Boy 9695, Miami's March Laddie 9750, Miama's Royalist 9781,
Miami's Royal Beacon 9782, Miami's Bugle Boy 9788, Red
Rose's Earl 2nd 9783, Pride's Miami Boy 9805, Queen's
Miami June Bug 9834, Sunbeams Miami Prizecup 9840, Pearl's
Miami Commander 9865, Warren's Park Lonesome 2nd 9876,
Miami Lonesome Independance 9879, Belle's Miami Best
9927, Miami's Proud Marshall 9956, Belle's Miami Emblem
10003, Miami's You'll Do 10031, Miami's Quiet Lad 10032,
May's Miami Epoch 10075, Miami Archer 10076, Miami's
Choice 10077, Miami's Best 10078, Miami's Gay Lad 10079,
Miami's Good Luck 10081, Miami Boy 10127, Miami Ideal
Perfection 10128, Miami's Victor 10156, Miami's Easter
Lad 10161, Rockaway 10150, Miami's Revolution 10198,
Miami's Admiral 10254, Belle's Miami Champion 10255,
Miami's June Lad 10256, Miami's Duke 10257, Miami's St.
Patrick 10258, Miami's St. Valentine 10259, Miami's Good
Luck 2nd 10260, Miami's Master Model 10261, Miami's Mar-
ioner 10262, Nerrol's Best Man 10277, Rose's Miami Jul-
ius 10313, Belle's Miami Earl 9727, Fulton Boy 10160,
- Cows - May's Miami Beauty 16550, Meadow Belle 6th 16551, Mead-
ow Belle 7th 16552, Miami Cherry King Miss 16553,
Sunbeam's Miami Queen 16554, Fern's Miami Queen 16582,
Sunbeam's Miami Ruby 16584, Meadow Belle 3rd 16628,
Belle's Miami Princess 16629, Lady's Miami Pearl 16630,
Cherry's Miami Beauty 16631, May's Miami Beauty 2nd 16632,
Cherry's Miami Beauty 2nd 16708, Ione 16710, Irene 16711,
Belle's Miami Duchess 16712, Bell Tone 16713, Unity Pride
16718, Queen's Miami Emerald 16831, Pearl's Miami Rose
16832, Pride's Miami Dorothy 16957, Rose's Miami Patrecia
16958, Meadow Belle 9th 16859, May's Miami Augusta 16960,
May's Miami Model 17086, Dolly Bell Abshire 17088, Mi-
ami's Lonesome Lady 17239, Miami's Lonesome Duchess
17240, Miami's Mayflower 17465, Meadow Belle 10th 17469,
Miami's Lass 17544, Miami's Deamond 17545, Miami's Mary
17546, Miami's Marietta 17699, Meadow Belle 12th 17698,

INDEX

- Miami's Queen Mary 17739, Meadow Belle 13th 17798, Miami's Queen Anne 17845, Miami's Fairy 17899, Miami's Wisconsin Belle 17900, Red Bird 2nd 17909, Sunbeam's Twilight Lass 17908, Charlotte's Red Lady 17907, Red Bird 17251, Meadow Belle 14th 17969, Ionne 2nd 17986, Bellwright, 2nd 17987, Ionne 3rd 17988, Bellwright 3rd 17989, May's Miami Beauty 17547, Meadow Belle 11th 17548, Red Rose 3rd 17620, Miami's Lady Belle 17621, Miami Rosalee 17622, King's Orphan Beauty 16606, Red Bird 17251, May's Miami Beauty 17547, Meadow Belle 11th 17548.
- Cohen, A., 1 Derby Street, Worcester, Mass.
Cows - Woodside Mable 17686,
- Collidge, Henry A., Stafford Springs, Conn.
Cows - Unity Bess 16391.
- Conn. State College, Storrs, Conn.
Bulls - Monarch 9619, College Prince 9620, Storr's Best 9676, Storrs' Devondale 9697, Expoduke 9711, Batchelder's Delay 9572, Duke of Storrs 9723, Duke of Willow Spring 9823, College Lad 9829, Aviator 9906, Donald 9984, Harvey 9985, Josephus 9986, Duke of Velvet Rock 9747, David B. 10014, Batchelder's Boy 10090, Myrtle's Duke 10091, Granite 10149, Rockaway 10150, Miami's Victor 10156, Jonathan 10178, Storrs' Carpenter 10239, Dandelion 10272.
- Cows - Constance 16840, Duke's Belle 16884, Duke's Rose 16885, Witch Hazel 16925, Rosalind 16886, Woodside Rose 16887, Rosalind 17080, Myrtle 17180, Columbine 17181, Nancy 17186, Mayday 17187, Larkspur 17188, Fair Belle 17284, Goldenrod 17285, Delphineum 17286, Pansy 17287, Patrica 17288, Norma 17299, Hazel B 17455, Bitter Sweet 17456, Narcissus 17506, Marjorie 17509, Dolly B 17510, May Bee 17642, Orchid 17643, Phlox 17751, Iris 17752, Rosebud 17754, Princess Mary 17874, Rambler 17875, Maybe Velvet 17876, Blossom 17877, Lilac 17904, Marigold 17905, Bluet 18003, Laurel 18004, Carrie's Belle 16547, Monarch's Rose 16548, Eric's Stella 16588, Eric's Frances 16589, Eric's Charlotte 16590, Monarch's Rose 2nd 16591, Jeanette 16594, Monarch's Jeane 16666, Pride of Batchelder Farms 16565, Rosecroft Dolly Dimple 16585, Rosecroft Dolly G 16698, Yetive 16237, Dolly Batchelder 16560, Stella 16702, Jean's Last 16703, Doris 16704, Tulip B 16734, Rosa R 16735, Irene 16838, Rosebud 16839, Tina 16305.
- Corliss, Reuben S., Meredith, N. H.
Bulls - Nero 9543.
Cows - Daisy 16440.
- Cornell, Oscar G. Kingman, Ariz.
Bulls - Monsarate 9720, April F 9719, Gee W 9721.
- Cote, Gillis, Hazlehurst, Miss.
Cows - Bessie Brook 16750.
- Craig, Kenneth, Westboro, Mass.
Cows - Penrose of Westview 16438, Bright Promise of Westview 1653.
- Cram, Bidwell, Gateway, Ore.
Bulls - Ranger 9722.

INDEX

- Cravey, Lenna, Green Bay, Ala.
Bulls - Jack 9852, David 9890, Joe Boy 9889, John 10181.
Cows - Elsie 17266, Bonnie 17553.
- Crone, Louis L., Orford, N. H.
Cows - Velvet Rock Rose 3rd 17922.
- Cunningham, H. E., Hampton, Conn.
Cows - Julia Green 16484.
- Dampf & Morgan, Woodville, Miss.
Bulls - Northview Gem 10225, Miami's June Ladd 10256.
- Dane, E. B., Center Harbor, N. H.
Bulls - Carroll County 9704, Duke Longwood 9763, Competator of Hillside 9869, Philip S 10123, General of Four Maples 10162, Rosecroft Rob Roy 10190, Arthur Batchelder 10189, Glenbuck Batchelder 5th 10187, Alfred Batchelder 10188, Amos Batchelder 10185, Albert Batchelder 10186, Longwood Stratton 10196, Glitter Buck 10205, Erastus of Hillside 9900.
Cows - Jeanette 16594, Hillside Belle 16774, Hillside Margaret 16775, Monarch's Jeane 16666, Jeanette 2nd 16916, Longwood Margaret 17118, Longwood Jean 17119, Hillside Belle 2nd 17269, Margaret 3rd 17334, Aurora 17640, Longwood Ruby 17641, Veda 17666, Longwood Viola 17667, Longwood Marion 17674, Longwood Joan 17694, Liberty Belle 17695, Longwood Gem 17726, Longwood Winsome 17727, Stratton Darling 17th 17090, Chalmington Glitter 2nd 17096, Stratton Sally 8th 17094, Stratton Dumpling 4th 17091, Stratton Fanny 16th 17092, Darling Batchelder 17566, Jessie Batchelder 17569, Jane Batchelder 17653, Gregg Batchelder 17570, Lenora Batchelder 17652, Stratton Batchelder 3rd 17573, Jessie Batchelder 2nd 17571, Glitter Batchelder 17194, Stratton Batchelder 17192, Sally Batchelder 17564, Glitter Batchelder 3rd 17575, Mary Batchelder 17567, Goulden Ridge Batchelder 17193, Nora Goulden Ridge 16576, Glitter 2nd Batchelder 17778, Molly Batchelder 2nd 1776S, Sally Batchelder 2nd 17769, Nancy Batchelder 3rd 17770, Jessie Batchelder 3rd 17771, Darling 17th Batchelder 17772, Nancy G. Batchelder 17773, Glitter 4th Batchelder 17774, Stratton Sally Batchelder 17775, Goulden Batchelder 17776, Stratton Batchelder 4th 17777, Longwood Josie 17807, Longwood Jessie B 17808, Jeanette 4th 17809, Margaret 4th 17837, Longwood Stratton 17838, Longwood Dumpling 17S39, Longwood Jeanette 17855, Longwood Margaret 2nd 17871, Longwood Goldie B 17882, Longwood Lenora B 17883, Longwood Mary B 17884, Longwood Glitter B 17885, Longwood Sally B 17886, Hillside Celia 17979, Longwood Bachelor Girl 17980, Hillside Beauty 17981, Longwood Judith 179S2, Aurora 2nd 17983, Longwood Sally 17984, Longwood Juliette 17985, Longwood Rose B 18058, Longwood Joan 2nd 18059, Longwood Goulden R 18060, Longwood June 18061, Jeanette 3rd 17340, Longwood Sussie 18078, Longwood Fancy 18079, Duchess of Weathersfield Vt. 16336.
- Davis, B. L., Hazelhurst, Miss.
Bulls - Robert Lee 9604.
- Davis, Benjamin, Franklin, Conn.
Cows - Woodside Nan 16999, Woodside Betsy 2nd 16998.

INDEX

- Davis, C. J., Center Sandwich, N. H.
Bulls - Uncas 9630.
- Davis, John J., Orange, Va.
Cows - Jane 2nd 17184.
- Davis, J. W., Brooklyn, Miss.
Bulls - Rambling Kid 10176.
- Dickinson, Wm. L. Whately, Mass.
Bulls - Batchelder's Rock 2nd 9601, Flint Rock 9795, Flint
Rock 2nd 10215,
Cows - Rosecroft Ginger Girl 16489, Sutton Rose 16544, Unity
Babe 16651, Amy 16600, Ginger Rock 17000, Unity Rock
17001, Amy Rock 17002, Unity Rock 2nd 17003, Sutton Rock
17004, Ginger Rock 2nd 17005, Nancy D 17835, Amy Rock
2nd 17836, Rosecroft Grace 16662.
- Dobbins, J. Gerry, Litchfield, Conn.
Bulls - Prince of Lyme 10210.
Cows - Madeline 16595.
- Drake, W. W., Warrenton, Va.
Bulls - Barnabas 2nd 9614, Buena 9730, Glenbuck Batchelder
4th 10045.
Cows - Victoria 16579, Red Rose of Batchelder Farms 16661,
May Batchelder 16570.
- Drew, E. C., Scituate, R. I.
Bulls - Don of Hillside 2nd 10206.
Cows - Mary Gretchen 17435, Gretchen 3rd. 17700, Gretchen 4th
of Pond Hill 17816, Gretchen 2nd of Pond Hill 17023,
Gretchen 5th of Colonial Farms 17990, Rosecroft Greta
17120.
- Dunn, E. L., Clinton, La.
Bulls - Red Cloud 9605, Pride of Sedge Wild 9691.
- Esterbrook, William W., Worcester, Mass.
Bulls - Overlook Prince 9583.
Cows - Overlook Dainty Maid 16545, Rose May 15158, Hearthstone
Rose 16491.
- Everglades Experiment Station, Bureau of Animal Industry, U.S.D.A.
Belle Glade, Florida.
Bulls - Everglades Easter 9988, Everglades Archie 10019, Ev-
erglades Tunney 10020, Everglades Fritz 10092, Ever-
glades Obed 10116, Everglades Pride 10117, Everglades
Osceola 10118, Everglades Victor 10119, Everglades Chief
10120, Everglades Regent 10121, Everglades Gabe 10122,
Everglades Patches 10166, Everglades Earl 10167, Ever-
glades Tom 10168, Everglades King 10169, Everglades Duke
10229, Everglades Prince 10230, Everglades David 10231,
Everglades Farmer Boy 10232, Everglades Choice 10233,
Everglades Majesty 10234, Everglades Regent 2nd 10235,
Everglades Marius 10236, Everglades Rambler 10243, Ever-
glades Patches 2nd 10244, Everglades Chief 2nd 10245,
Everglades Leo 10246, Everglades Gabe 2nd 10247, Ever-
glades Earl 2nd 10323, Everglades Nero 10324, Everglades
Caesar 10327, Everglades Julius 10328, Everglades Tim-
othy 10329, Everglades Patches 3rd 10330, Everglades
Rambler 2nd 10331, Everglades King 2nd 10332, Everglades
Superior 10333, Everglades Colonel 10352.

INDEX

- Cows - Everglades Beauty 17424, Everglades Belle 17462, Everglades Betty 17461, Everglades Gretta 17520, Everglades Frieda 17521, Everglades Bonnie 17522, Everglades Elisa 17523, Everglades Janet 17524, Everglades Genevieve 17644, Everglades Naomi 17663, Everglades Mabel 17664, Everglades Ida 17665, Everglades Daisy 17745, Everglades Anna 17746, Everglades Annette 17747, Everglades Primrose 17748, Everglades Florence 17749, Everglades Rose 17832, Everglades Lady 17833, Everglades Doris 17850, Everglades Sally 17851, Everglades Alice 17852, Everglades Maggie 17889, Everglades Nettie 17991, Everglades Bertha 17992, Everglades Pet 17993, Everglades Maryanna 17994, Everglades Reita 17995, Everglades Cherry 17996, Everglades Rachel 17997, Everglades Susan 17998, Everglades Gertrude 18015, Everglades Belle 2nd 18016, Everglades Marie 18017, Everglades Farmer Girl 18064, Everglades Beatrice 17853.
- Farrar, Maud, Orange, Va.
Bulls - Barnabs 2nd 9614.
Cows - Victoria 16579.
- Fay, Col. W. G., Leonardtown, Maryland.
Bulls - Belle's Miami Augustus 9675, Colonel of Mulberry Fields 10008.
Cows - Maryanna 16664, Maryjane 16665, Marybel 16706, Farmer Girl 16707, Meadow Belle's Augusta 16926, Suzanne 16927, Maryland 17387, Maryanna 2nd 17388, Marta 17398, Mary Lee 17481, Miss Mulberry 17482.
- Felder, A. D., Summit, Miss.
Bulls - Roumio 10228.
Cows - Miami's Queen Anne 17845.
- Felder, L. B., Summit, Miss.
Bulls - Red Fox 10227.
- Ferris, Donald Jr., Newtown, Conn.
Bulls - Duke of Newtown 2nd 9699.
- Fleischinann, Udo., Tallahassee, Florida.
Bulls - Rosecroft Lindy 10085.
Cows - Rosecroft Olga 17562.
- Florida Agricultural Experiment Station, Gainesville, Fla.
Bulls - Seminole 9989, Colly's Defender 9990, Prince of Hillsboro 9991, Osceola Chief 9992, Wakulla Boy 9993, Cherry's Pacemaker 9996, Minda Marquis 9994, Manatee Gator 9995, Valancia Belle's Imp 9997, Suwanee Boy 9998, Belle's Miami Emblem 10003, University Prince 9967.
- Flowers, L. C., Wilkinson, Miss.
Bulls - Northview Philip 9871.
- Floyd, B. M., Como, Miss.
Bulls - Miami's You'll Do 10031.
- Flynn, Wm. F., Westboro, Mass.
Cows - Bright Promise of Westview 16533.
- Foil, J. M., Holmesville, Miss.
Bulls - John Henry 9891, Shorty 9899, Billie 9853.
- Foil, N. R., Tylertown, Miss.
Cows - Louise 17267.
- Foster, H. K., Cookeville, Tenn.
Bulls - Fern's Miami King 9639.

INDEX

- Cows - Fern's Miami Queen 16582.
- Franks, E. L., R. F. D. 4, Box. 287, Chico, Cal.
- Bulls - Viajaro 9968, Fatty 10263, Rader 10264, Rambler 10265, Forest King 10266, G.R. 50 10302, G.R. 51 10304, G.R. 52 10303, G.R. 45 10284.
- Cows - G.R. 35 17823, G.R. 38 17826, G.R. 36 17824, Siskigon Queen 17901, Della Sunbeam 17161, Roseholm Lilly 17162, Regina Queen 17164, Golden Siskigen 17165, G.R. 55 17959, Bessie 18042.
- Fuessenich, Frederick W., Torrington, Conn.
- Bulls - Jiggs 9689, Prince of Toll Gate 9702, Pride of Roxbury 9833, Pride of Morris 9928, Col. Lindburg 9732, Devondale Batchelder 9530.
- Cows - Pride of Batchelder Farms 16565, Stella 16056, Rosecroft Jean 15491, Storr's Carrie 16108, Storr's Jeanette 2nd 16417, Primrose 15512, Adeline 16419, Agness 16421, Strawberry 16429, Rosa 16601, Belle of Litchfield 16766, Betsy 16767, Blanche Sweet 16768, Lady Fenwick 16770, Daisy 16771, Grace 17294, Nellie 17295, Cynthia 17296, Memory 17304, Mary 17348, Bright Spot Jean 17395.
- Gifford, C. Edwin, Sutton, Mass.
- Bulls - Rosecroft Rufus 9618, Rosecroft David 9511.
- Cows - Syracuse Wild Rose 16524, Sutton Rose 16544, Dandy Rose 16126, Springfield Rose 16370, Syracuse Rose 16488.
- Gifford, John E., Sutton, Mass.
- Bulls - Rosecroft Defender 9584, Rosecroft Prince's Double 9617, Rosecroft Rex 9640, Rosecroft Ben Bolt 9656, Prince Delay 9677, Rosecroft Pathfinder 9692, Duke of Roxbury 9180, Rosecroft Ringleader 9693, Rosecroft Prince John 9741, Rosecroft Supreme 9742, Rosecroft Elijah 9743, Diamond Goulden Ridge 9579, Duke of Velvet Rock 9747, Wayside Alta King 9862, Rosecroft Bell Boy 9863, Vershire Bill 9784, Rosecroft Faith's Duke 9886, Daisy's Ambassador 9832, Rosecroft Dolly's Duke 9972, Jerry 9983, Dark Boy 10002, Rosecroft Babe Ruth 10040, Rosecroft Lindy 10085, Angelia's Taurus 10151, Duke Batchelder 10158, Rosecroft Rob Roy 10190, Rosecroft Dark Prince 10194, Rosecroft Robin Hood 10240, Wan's Ambassador 10241, Rosecroft Prince 8798.
- Cows - Rosecroft Dolly Duchess 16523, Syracuse Wild Rose 16524, Rosecroft Ruthena 16525, Rosecroft Faith 16526, Rosecroft Dolly Dimple 16585, Rosecroft Rambler Rose 16586, Rosecroft Fair Florence 16587, Rosecroft Grace 16662, Springfield Rose 16370, Syracuse Rose 16488, Dandy Rose 16126, Rosecroft Dolly Belle 16674, Rosecroft Dandy Belle 16697, Rosecroft Dolly G 16698, Rosecroft Phypail 16699, Rosecroft Hazel 16700, Cynthia 16389, Unity Nell 16650, Rosecroft Rosebud 16745, Rosecroft Dolly Blossom 16744, Dartmouth Queen 15978, Sharon Maid 14829, Meadow's Bright Promise 16781, Meadow Queen 16782, Emily May 16783, Rosecroft Winona 16784, Rosecroft Emily 16785, Rosecroft Ruth G 16867, Rosecroft May Belle 16868, Rosecroft Prince's Lass 16869, Rosecroft Gazelle 16870, Rosecroft Ruby 16971, Fair Florence Princess 16656, Rosecroft Dolly Belle 16674, Rosecroft Dolly Bess 16973, Rosecroft Greta

INDEX

- 17120, Rosecroft Thalessa 17121, Ruth 2nd 15121, Rosecroft Duchess Ruth 17135, Rosecroft Griselda 17261, Rosecroft Freda 17262, Rosecroft Doris 17263, Rosecroft Dandy Belle 16697, Rosecroft Ruthie 17446, Rosecroft Fatima 17447, Rosecroft Patsy 17448, Rosecroft Lassie 17449, Rosecroft June Rose 17450, Velvet Rock Fair Florence 17404, Rosecroft Nancy 17452, Rosecroft Queenie 17453, Rosecroft Faith Fair Florence 17454, Rosalind 17080, Rosecroft Ruth Daisy 17488, Rosecroft Olga 17562, Thankful of Devon Lane 17577, Eve of Devon Lane 17578, Rosecroft Little Eva 17303, Rosecroft Baby Ruth 17660, Rosecroft Ruth Topsy 17659, Rosecroft Dot 17661, Rosecroft Hilda 17662, Florence Fairy Queen 17668, Rosecroft Fanny 17711, Rosecroft Thelma 17712, Rosecroft Garbo 17728, Rosecroft Patricia 17729, Rosecroft Rachel 17730, Rosecroft Dark Rose 17781, Rosecroft Rosalind 17782, Rosecroft Princess 17841, Rosecroft Nannie 17878, Nan 16739, Rosecroft Mathilda 17880, Rosecroft Andy 17881, Rosecroft Lass 17877, Rosecroft Patsy's Ruth 17888, Rosecroft Fannie 2nd 18001, Rose-Mayflower 18002, Rosecroft Lady Alice 18080, Annetta 2nd 15857, Rosecroft Lady Grace 16972, Rosecroft Hope 17530, Rosecroft Christine 17531, Rosecroft Arbutus 17532, Rosecroft Sigred 18083, Rosecroft Nancy 18084, Rosecroft Ruth Sonya 18085, Jean Gifford 16196.
- Gilbert, William L., Thomaston, Conn.
Bulls - Duke 10089.
Cows - Mildred 16803, Flame 16804, Prim Rose 16805, Nancy 16811, Gypsy 16987, Alma 16988, Tricket 16989, Lady May 17107, Filbert 17108.
- Gilchrist, R. M., Brantley, Ala.
Bulls - Joe Boy 9889.
- Gilliland, Orville, Macy, Ind.
Cows - Miami's Mayflower 17465, Miami's Rosemary 17554.
- Gingell, Warren, Johannesburg, Mich.
Bulls - Robert Miami 9627.
Cows - Pink's Miami Lass 16232.
- Ginn, D. M., Tylerstown, Miss.
Bulls - Cloverland King 9887.
- Gird, W. E. Bonsall, Cal .
Bulls - Deputy Paymaster 9655, Spunky 9678, Crackerjack 9679, April F 9719, Monsarate 9720, Gee W 9721, Ranger 9722, Del Mar 9744, Ramon 9745, Marquis 9746, Tyrant 9765, Del Ray 9766, Competator 9803, Ham Mill Gent 4th 9804, Hopeful 9815, Mogul 9816, Cockney 9827, Lepy 9856, Buf-falo Bill 9883, Songtag 9892, Bruno 9893, Evans 9894, Buster 9895, Lewis 9896, Clown 9897, Robin 9943, Hood 9944, Boxer 9945, Monserate 9946, Royal 10000, Nira 10061, New Deal 10062, G.R. 5 10086, G.R. 8 10087, G.R. 11 10130, G.R.18 10152, G.R. 21 10153, G.R. 26 10154, G.R. 25 10155, G.R. 25 10200, Ygnacio 9969, Viajero 9968, Nacho 10114, G.R. 26 10201, G.R. 27 10202, G.R. 29 10203, G.R. 30 10204, Dan Cupid 10193, G.R. 44 10283, G.R. 45 10284, G.R. 41 10285, Bonsall 10286, G.R. 46 10287, G.R 50 10302, G.R. 52 10303, G.R. 51 10304, G.R.

INDEX

- 56 10305, Red Prince 4th 10337, G.R. 58 10346, G.R. 59 10347, G.R. 62 10348, G.R. 60 10355, Pajaro 9822, Wild Bill 9885, G.R. 63 10367, Lonewood Batchelder 9531, Climax 9497, Paymaster 9492, Northview Earl 9490, Missouri Standard 9491.
- Cows - Pauline Skip 16531, Ramona Ruby 16532, Polled Bess 16694, Bonita Ruby 16695, Chunky Bunch 16736, Ramonita 16737, Tulsita 16738, Annette 2nd 16824, Polled Angristine 16825, Bonsall Rose 16826, Annette 3rd 16827, Juliet 2nd 16871, Tulsa 2nd 16872, Enmore Walmer 17072, Enmore Brunette 17076, Ham Mill Primrose 17079, Cathrina 17104, Lina 17105, English Rose 17115, Lulu Ruby 17248, Fannie 17270, Fancy 17271, Lottie 17272, Mary 17396, Ann 17397, Opal 17463, Annette 2nd 16824, G.R. I 17631, G.R. 2 17632, G.R. 3 17633, G.R. 4 17634, G.R. 6 17635, G.R. 7 17636, G.R. 10 17637, G.R. 12, 17678, G.R. 13 17679, G.R. 16 17715, G.R. 15 17716, G.R. 17 17717, G.R. 19 17718, G.R. 20 17719, G.R. 22 17720, G.R. 23 17721, G.R. 24, 17722, G.R. 28 17802, G.R. 31 17819, G.R. 32 17820, G.R. 33 17821, G.R. 34 17822, G.R. 35 17823, G.R. 36 17824, G.R. 37 17825, G.R. 38 17826, G.R. 39 17827, G.R. 40 17828, G.R. 42 17939, G.R. 43 17940, G.R. 47 17941, G.R. 48 17942, G.R. 55 17959, G.R. 53 17960, G.R. 57 17961, G.R. 54 17962, G.R. 61 18041, Primrose 17258, Augristine 15757, Annette 4th 17464, Bess 15885, Tulsa 16099.
- Glavin, Chas. F., Escanaba, Mich.
Bulls - Nero 10051, Prince Batchelder 10041, Prince Batchelder 2nd 10199, Miami's Revolution 10198,
Cows - Daisy S 17585, Imp 2nd 17377, Susanna 17376, Florence 17580, Daisy 4th 17587, Rose 17475, Hillside Frances 4th 17490, Miami's Marietta 17699, Miami's Lonesome Lady 17239, Meadow Belle 10th 17469, Meadow Belle 11th 17548, Miami's Rosemary 17554, Princess of Devon Farms 17799, Nancy of Devon Farms 17800, Rose of Devon Farms 17801, Meadow Belle 13th 17798, Frances of Devon Farms 17890.
- Glover, Austin B., Plymouth, N. H.
Bulls - Redux Goulden Ridge 9587.
Cows - Roxie May 16546.
- Godbold, Wilmer, McCall Creek, Miss.
Bulls - Little Hell 10273, Prince 10274, Mike 9825.
Cows - Pauline's Baby 17906, Ollie 17551, Beauty 17552, Casey 17069, Alline 16933, Susie May 16932, Pauline 16931.
- Colding, Joseph, Fiskdale, Mass.
Cows - Woodside Helena 17689, Woodside Wonder 17684, Woodside Jenny 16996, Woodside Delight 16953, Woodside Betsy 16994, Woodside Peggy 17426, Woodside Twilight 17425, Woodside Cheerful 17688.
- Granberry, G. L., Richton, Miss.
Bulls - Jimmy 9851.
- Green, B. C., Leaf, Miss.
Bulls - Woods Boss 10036.
- Green, Edgar, Brookhaven, Miss.
Bulls - Robert Lee 9604.
- Green, Cornell, South Willington, Conn.

INDEX

- Cows - Woodside Bobbett 16991, Woodside Nancy 17683.
- Green, Myron E., Mansfield Depot, Conn.
- Bulls - Lebanon Wonder 9696, Woodside Wonder 9779, Unity Jack 9595, Woodside Stub 9780, Woodside Prince 9789, Woodside Hale 9790, Duke of Storrs 9723, Woodside Duke 9964, Woodside Page 9965, Spruce Brook Victor 9902, Woodside Bell Boy 10132, Woodside Colonel 10133, Woodside Aristocrat 10134, Woodside Sam 10135, Woodside Victor 10136, Woodside Prince 10137, Woodside General 10138, Woodside Page 10139, Wans' Ambassador 10241.
- Cows - Beauty 16485, Belle H 2nd 16215, Julia Green 16484, Happy 2nd 15935, Lena 3rd 16214, Lena 4th 15934, Woodside Wilda 16948, Woodside June 16949, Woodside Julia 16950, Woodside Rose 16951, Woodside Star 16952, Woodside Delight 16953, Woodside La Petite 16954, Woodside Beauty 16955, Woodside Starlight 16956, Woodside Queen 16990, Woodside Happy 16992, Woodside Hippo 16993, Woodside Betsy 16994, Woodside Topsy 16995, Woodside Jennie 16996, Woodside Princess 16997, Woodside Beauty 2nd 16998, Woodside Nan 16999, Woodside Daisy 17389, Woodside Duchess 17390, Woodside Handsome 17391, Woodside Lena 17392, Woodside Nancy 17683, Woodside Twilight 17425, Woodside Peggy 17426, Woodside May 17466, Woodside Wonder 17684, Woodside Panzy 17685, Woodside Mabel 17686, Woodside Happiness 17687, Woodside Helena 17689, Woodside Cheerful 17688, Woodside Patience 17690, Woodside Gem 17691, Woodside Rosebud 17692, Woodside Graceful 17693, Woodside Kathlena 17859, Woodside Juliette 17862, Woodside Rosedale 18763, Woodside Eleanor 17864, Woodside Julianne 17865, Woodside Mabel 2nd 17866, Woodside Joyce 17867, Woodside Duchess 2nd 17868, Woodside Bellemma 17869, Woodside Jewel 17870, Woodside Clara 17872, Woodside Walla 17873, Hose Hill Donna 18018, Rose Hill Phoebe 18019, Woodside Dorothea 18020, Rose Hill Olga 18021, Woodside Dot 18022, Woodside Elsie 18051, Woodside Bobbett 16991, Woodside Deluxe 17860, Woodside Wonderful 17861, Unity Rose 16392.
- Green, James C., Eagleville, Conn.
- Cows - Woodside Bobbett 16991.
- Greenleaf, Walter, Plymouth, N. H.
- Bulls - Cherry's Prince 9821.
- Gregg, Leon A., Springfield, Vt.
- Bulls - Diamond Goulden Ridge 9579, Justus Goulden Ridge 9580, Orion Goulden Ridge 9586, Redux Goulden Ridge 9587, Waldo Goulden Ridge 9606, Phoenix Goulden Ridge 9607, Snowbound Goulden Ridge 9609, Dangloss Goulden Ridge 9610, Plato Goulden Ridge 9611, Santa Goulden Ridge 9612, Felix Goulden Ridge 9608.
- Cows - Dagmar Goulden Ridge 16516, Peggy O'Neil Goulden Ridge 16517, Eunice Goulden Ridge 16518, Janet Goulden Ridge 16574, Honeysuckle Goulden Ridge 16573, Dora Goulden Ridge 16575, Nora Goulden Ridge 16576, Starlite Goulden Ridge 16577, Natalie Goulden Ridge 16578,

INDEX

- Griffin, Earle R. Ashland, N. H.
Cows - Hillside Lass 15849.
- Halzhauser, A. R., Ashland, Ore.
Bulls - Red Clover 9845.
- Hall, George A., East Haddam, Conn.
Bulls - Perfection 9793.
- Ham, Allen J., Sparkman, Ark.
Bulls - Goliath 10192.
- Hammett, Mark J., Landover, Md.
Bulls - Duke of Newtown 2nd 9699, Werrington Regent 9830, Wellington 9860, Victor 9926, Roxbury Chief 9854, University Prince 9967, Dark Boy 10002, Royalist 10016, Regent 2nd 10129, Red Prince 3rd 10242, Red Prince 10275, Royalist 2nd 10276, Nerrol's Best Man 10277, Red Boy 10306, Red Prince 4th 10337.
Cows - Felecia 16500, Charlotte 16465, Sadie 16395, Rachel B. 16221, Werrington Empress 2nd 17123, Werrington Unity 17124, Ruby 17125, Sunbeam 17185, Bertha 16496, Red Bird 17251, Maid of the Mist 17252, Red Maid 17341, Twilight 17342, Dewdrop 17343, Red Maid 2nd 17344, Red Beauty 2nd 17840, Charlotte's Red Lady 17907, Sunbeam's Twilight Lass 17908, Red Bird 2nd 17909, Nettie 16764, Edith 17106.
- Hardin, Buren, Okolona, Ark.
Bulls - Reuben I 10271.
- Harlow, Hiram, Shrewsbury, Mass.
Bulls - Rosecroft Dark Prince 10194.
Cows - Rosecroft Dark Rose 17781, Rosecroft Rosalind 17782, Rosecroft Fannie 2nd 18001, Rosecroft Mayflower 18002, Rosecroft Prince's Lass 16869, Rosecroft Lassie 17449.
- Harwood, Benj. E., Chester, Conn.
Bulls - College Prince 9620, College Devondale 9642, Rosecroft Pathfinder 9692, Brambletye Prince 9725, Maybe 9726, Ambassador of Hillside 2nd 9798, Donald 9984, Brambletye Pat 10106, Long Shot 10354.
Cows - Stella 16200, Frances 16199, Eric's Frances 16589, Eric's Charlotte 16590, Eric's Stella 16588, Cherry Red Batchelder 16408, Cherry's Miami Beauty 16631, College Stella 16672, Wynona 16798, Charmer 16810, Gracious 16807, Flower 16806, Flower 2nd 16809, Unity Nell 16650, Slim 16937, Indiana Flo 16938, Cheer Leader 16939, Nona 16940, Gracie 17438, Enchantress 17439, Myrtle 17440, Minnie 17441, Royal Mercy 17442, Royal Rose 17443, Royal Belle 17444, Royal Prudence 17445, Royal Lily 17458, Cherubim 17645, Pataconk 17646, Winsome 17647, Some Chance 17648, Cheer Leader 2nd 17649, Princess 18068, Florence 18069, Grace 18070, Rosebud 18067, Cherrio 16799, Cinderella 16800, Lilac 18073.
- Hastings, F. P., San Juan, Porto Rico.
Cows - May's Miami Beauty 16550, Miami Cherry King Miss 16553, King's Orphan Beauty 16606.
- Hawley, C. G., Southbury, Conn.
Bulls - Duke of Oxford 9622, Red Rubbie 9724, Rubbie's Ox-heart 9857, Red Rubbie 2nd 9929.
Cows - Dott 2nd 16604, Cuba 2nd 16605, Dott 3rd 16724, Pink

INDEX

- 16428, Cuba 3rd 16941, Beulah 16833, Rosabel 16602, City Farm Lassie 17134, Oxford Lassie 17182, Rosabel's Promise 17349.
- Hennington, M. F., Hazelhurst, Miss.
Bulls - La Grange Bill 10314.
- Henderson, Claude, Woodville, Miss.
Bulls - Lindy 10223.
- Henley, W. W., Gainesville, Fla.
Bulls - Everglades King 2nd 10332.
Cows - Everglades Ida 17665, Everglades Naomi 17663, Everglades Genevive 17644, Everglades Bonnie 17522, Everglades Rose 17832.
- Hersey, Guy E., East Andover, N. H.
Bulls - Prince of Riverside 9878, Red Rover 10004, Albert Batchelder 10186, Andover John 10365.
Cows - Daisy L 16722, Daisy Q 17257.
- Hessig, H. H., Beswick, Cal.
Bulls - Murdock 2nd 9749, Winslow 9710, Marble Forest King 9777, Lone Wood Boy 9778, Klanath King 9843, Red Chief 9844, Red Clover 9845, Windslow 2nd 9846, Mt. Shasta 9847, Tom of Hillside 3rd 9937, Siskigon Nugget 9938, Sunset Rambler 9939, Siskigon Ranger 9940, Mayflower King 9941.
Cows - Mt. Shasta Belle 16874, Red Glow 16875, Ynema Mayflower 16876, Hessig's Remona 16877, Ynema Siskigon 16878, Siskigon Queen 16879, Della Song Bird 16880, Ynema Riddle 16881, Della Sunbeam 17161, Roseholm Lilly 17162, Ynema Jewel 17163, Regina Queen 17164, Golden Siskigon 17165, Ynema Interpiter 17166, Della Juneth 17383, Red Queen 17384, Ynema Bell 17385, Mt. Shasta Queen 17386, Ynema's Pride 17500, Roseholme Queen 17503.
- Hessig, H. H. & Son, Beswick, Calif.
Bulls - Della's King 10011, Red Demon 10012, Klamath 10013, Fatty 10263, Rader 10264, Rambler 10265, Forest King 10266.
Cows - Della Sunbeam 2nd 17495, Shasta Beauty 17496, Ramona Queen 17497, Della Songstress 17498, Ynema 17499, Ynema Lilly 17501, Dolly Lilly 17502, Siskigon Queen 17901.
- Hessig, Louis V., Beswick, Cal.
Bulls - Miami's March Laddie 9750, Tom of Hillside 2nd 9797.
- Heywood Farm, Gardner, Mass.
Bulls - Rosecroft Defender 9584, Rosecroft Rex 9640.
Cows - Springfield Rose 16370.
- Hightower, G. R., Stanton, Miss.
Bulls - Miami's Master Model 10261, Jester 10216.
Cows - Ionne 2nd 17986, Bellwright 2nd 17987, Ionne 3rd 17988, Bellwright 3rd 17989.
- Hinckley, A. G. Suffield, Conn.
Cows - Gypsy Girl 15715.
- Hodges, Andrew, Carpenter, Miss.
Bulls - Robert Lee 9604.
- Hodges, Carroll or Karl, Meredith, N. H.
Bulls - Monarch 9619, Don 9752, Governor of Allen Farm 9976, Jock of Hillside 10144.

INDEX

- Cows - Hillside Lass 15849, City Girl 15850, Baby Nance 16206, Bright Eyes 16354, Red Girl 16541, Pine Hill Lady 16790, Pine Hill Lass 16794, Pine Hill Lady 2nd 16795, Red Girl 2nd 16873, Hillside Lass 2nd 17066, City Girl 2nd. 17067, Tina 6th 16721, Tina 7th 16882, Tina 8th 17127, Tina 9th 17130, Red Girl 3rd 17268, Tina 10th 17487, Red Girl 4th 17561, Pine Hill Girl 3rd 17625, Red Girl 5th 17675, Red Girl 7th 17697, Red Girl 6th 17696, Red Girl 8th 17818.
- Hodge & Davis. Carpenter, Miss.
Bulls - Robert Lee 9604.
- Hodgman, Lewis E., Manchester, N. H.
Bulls - Batchelder's Quarantee 9597.
- Homer, Edward & Forrest, Lemon Cove, Cal. (Tulare Co.)
Bulls - Paymaster 9492, Climax 9497, Bonsall 9551, Lonewood Batchelder 9531.
- Homer, S. C., Kilmichael, Miss.
Bulls - Cyrus 9708.
- Holderson, Ole, Eugene, Ore.
Bulls - California King 3rd 9623.
- Hood, William L., Prairie View, Tex.
Cows - Lizzie J. 15909.
- Houston Ranch, Welfare, Tex.
Bulls - Lonesome Lad 9872.
Cows - Northview Nona 17222, Northview Clarabel 17223, Lonesome Lassie 17224, Northview Roberta 17225, Northview Mary 17245, Miss Depression 17519.
- Isham, Austin, Litchfield, Conn.
Bulls - Woodbury Prince 9809, Onyx. 9875, Red Rubbie 2nd 9929.
Cows - Sally 17082, Birdie 17083, Daisy 16771.
- Isador, Jasmin, Winsted, Conn.
Cows - Woodside Hippo 16993.
- Jackson, N. B., Venus, Fla.
Bulls - Everglades Osceola 10118, Everglades Leo 10246, Everglades Gabe 2nd 10247.
- Jenkins, Geo, S., McComb, Miss.
Bulls - Shorty 9773.
- Jogenson, S., R. F. D. #1, Mt. Carmel, Conn.
Cows - Rosecroft Dolly G 16698,
- Johnson, Wm. H., Edgartown, Mass.
Bulls - Granite 10149.
- Johnson, William J., Edgartown, Mass.
Bulls - Brown Boy 10248.
- Johnston, Pat., Kissimmee, Fla.
Bulls - University Prince 9967.
- Johnston, L. C., Wikieup, Ariz.
Bulls - G.R. 25 10155.
- Jones, Blant, Patmos, Ark. R.F.D. #2.
Bulls - Gay Boy 10270.
- Joudry, Warren C., Worcester, Mass.
Cows - Rosecroft Ruth G. 16867.
- Kaupp, H. A. & Jelmanovitz, Nathan, Okeechobee, Fla.
Bulls - Everglades Duke 10229, Everglades David 10231, Ever-

INDEX

- glades Regent 2nd 10235, Everglades Marius 10236,
Everglades Patches 2nd 10244.
- Keeler, Lyman, Danbury, Conn.
Cows - Dott 2nd 16604, Dott 3rd 16724.
- Kenedy Pasture Co., Sarita, Texas.
Bulls - Fern's Miami Dale 9662, Miami Superba 9659, Belle's
Miami Marshall 9660, May's Miami Jock 9661, Fern's Miami
Dale 9662, Cardinal 9663, Ozark 9664, Bubbling Over 9665,
Miami's Lone Star 9666, Abshire's Boy 9667, Bean Creek
Farm Giant 9674, May's Miami Ranger 9675A, Duke of Miami
9680, Texas Lad 9681, Napoleon 9682, Western Boy 9683,
Headlight 9684, Beau Beacon 9685, Sarita King 9686, Roamer
9687, Sunbeams Miami Boy 9695.
Cows - Pink's Perfection Lady 15951, Fern's Cherry Maid 15956,
Meadow Bell 7th 16552, Irene 16711, May's Miami Beauty
2nd 16632, Belle's Miami's Duchess 16712, Bell Tone 16713.
- Kinard, Jeff, Ninty-Six, S. C.
Bulls - Royalist 2nd 10276.
- King, Arthur E., Sutton, Mass.
Cows - Woodside Princess 16997, Woodside Queen 16990.
- Kirkland, Hugh M., Wolfeboro, N. H. R.F.D.
Bulls - Rosecroft Rob Roy 10190, Arthur Batchelder 10189.
Cows - Longwood Margaret 17118, Veda 17666, Longwood Viola
17667, Longwood Sussie 18078.
- Kissh, Charles, R. F. D. #292, Torrington, Conn.
Cows - Sadie 16395.
- Knowlton, Isabelle Hammond, Mansfield Center, Conn.
Cows - Storr's Belle 16418.
- Kramer, Geo. S., Plymouth, N. H.
Bulls - Peter of Four Maples 9884, Zachariah 9772, Rufus of
Bow Arrow 9987.
Cows - Polly 16583, Polly 2nd 17113, Polly 3rd 17114, Polly
4th 17281, Polly 5th 17282, Daisy N 17132, Tina's Last
1/133, Red Primrose 17230, Daisy P 17256.
- Landon, Floyd W., Chaplin, Conn.
Cows - Woodside Patience 17690, Woodside Handsome 17391.
- Lashbury, R. C., East Windsor Hill, Conn.
Cows - Retentive Annette 17260, Retentive Selma 17259, Mary 17348.
- Lavin, D., 97 Genesee St., Springfield, Mass.
Cows - Gypsey Girl 15715.
- Leak, H. C., Woodville, Miss.
Bulls - Andy 9771, Casey 9802, Bettive's Andy 10171, Major
9849, Independence Lad 10197, Lonesome Lee 10224, Major
of Bellevue 10317, Sam of Bellevue 10318.
Cows - Northview Judy 17153, Northview Eileen 17154, North-
view Bettive 17157, May of Bellevue 17972, May's Miami
Model 17086.
- Lee, Mrs. Geo. W., Deep River, Conn.
Bulls - Onward 10211, Vindication 10212.
- Lee, J. L., Delight, Ark.
Bulls - Lonesome Bill 10170.
- Lee, H, Newton, Old Lyme, Conn.
Bulls - New Deal 10131.

INDEX

- Lee, Richard W., Lyme, Conn.
Bulls - Storrs' Devondale 9697.
- Leonard, Mrs. Edward, Hollandale, Wis.
Bulls - Nerrols' Best Man 10277.
Cows - Red Bird 2nd 17909, Charlotte's Red Lady 17907,
Miami's Fairy 17899.
- Leonard, J. G., O'Neil, Miss. (Franklin Co.)
Bulls - Eagle 9748.
- Le Sassier, Miss Margaret, Weyanoke, La.
Bulls - Miami's Duke 10257.
- Lowe, Clyde L., Hudson, Mich.
Bulls - Duke of Woodlawn 9673.
Cows - Lady Low 15960.
- Lowe, Frank E., Hudson, Mich.
Bulls - Bean Creek Farm Giant 9674, Duke of Woodlawn 9673.
Cows - Babe of Bean Creek Farm 16729, Mildred's Pride
16730, Maggie of Bean Creek Farm 16731.
- Lucy, Arthur O., North Conway, N. H.
Bulls - San 9751, Douglass 9907.
Cows - Pippin 2nd 17350, Peach 2nd 17351, Lucky 2nd 17352,
Laurel 2nd 17353, Lucky 3rd 17357, Norilla 2nd 17358,
Norilla 17354, Laurel 3rd 17355, Laurel 4th 17356.
- Magee, J. C. Holmsville, Miss.
Bulls - Wildfire 9755, Miami's Good Luck 10081, Red Fox
10227, Roumeo 10228, Pat Harrison 10344, Captain Kidd 10345.
Cows - Village Queen 16912, Village Daisy 17459, Golda 17676,
Louise 17267, Quality Queen 18038, Lady Dare 18039,
Cenderilla 17849.
- Main, Lester A., Lebanon, Conn.
Cows - Woodside Rosebud 1769.
- Marble, John E., 1313 Garfield Ave. South Pasadena, or Monterey, Cal.
Bulls - Viajero 9968, Ygnacio 9969, Lugo 9973, Como 9975,
Amigo 9999, Novio 10017, Northview Batchelder 9734, Nebo
Batchelder 4th 9733, Indian Batchelder 9649, Nebo Batch-
elder 3rd 9600, Daisy's Duke 9670, Grayhound 9754, Goul-
den 9756, Ira 9757, Flora's Prince 9701, Missouri Lad
9758, Missouri Duke 9759, Missouri Chief 9760, Missouri
Pat 9761, Missouri Standard 9491, Traveler 9814, Pajaro
9822, Presto 9831, Rubio 9842, Tyrant 9765, Chico 9873,
Tonto 9874, Keno 9880, Diego 9898, Ebano 9931, Ajo 9932,
Bello 9933, Caro 9934, Dinero 9942, Bronco 9950, Mario
9951, Gusto 9955, Pico 9963, Tio 9966, Hijo 10021,
Benito 10082, Picado 10083, Antonio 10084, Teco 10093,
Andreo 10109, Oporto 10111, Torero 10112, Salio 10113,
Nacho 10114, Vaquero 10125, Indo 10126, Francisco
10179, Bartolo 10180, Ricardo 10182, G.R. 26 10154,
Competator 9803, G.R. 18 10152, Neto 10237, Alejo
10238, Muchacho 10292, Bronco 10293, Lindo 10294, Arco
10295, Kurdo 10296, Emilio 10297, Oliverio 10298, Ciro
10299, Guapo 10300, Montijo 10301, G.R. 30 10204, Vic-
torio 10338, Heuco 10339, Domingo 10340, Boracho 10341,
Diablo 10342, Chino 10343, Severio 10349, Nacido 10356,
Talent 10357, Northview Batchelder 9734, Mono 10009,
Usó 10361, Urbane 10362, Poso 10368.

INDEX

Cows - Red Rose Batchelder 16679, Indiana 15824, Honeysuckle Goulden Ridge 16573, Janet Goulden Ridge 16574, Starlite Goulden Ridge 16577, Dora Goulden Ridge 16575, Red Wing Batchelder 16539, Irene Batchelder 16676, Blanche Batchelder 2nd 16680, Yevive Batchelder 16677, Dolly Gray Batchelder 16683, Lura Batchelder 16685, Laura Batchelder 16686, Lottie Batchelder 2nd 16681, Batchelder's Maid 3rd 16682, Sweet Marie 16018, Nancy of Dartmouth 16272, Enice Goulden Ridge 16518, Marie Batchelder 16854, Lulu of Batchelder Farms 2nd 16846, Sweet Marie Batchelder 16845, Duchess Batchelder 16844, Carey Cherry 6th 17078, Cherry 3rd 17099, Maida 17109, Mania 17110, Frances H 17102, Buttercup 8th 17103, Buttercup 6th 16634, Frances 16549, Azusa 17158, Fresa 17160, Azusa 2nd 17227, Arena 17228, Alba 17233, Aquila 17234, Agata 17235, Abra 17236, Abeja 17237, Ala 17238, Ama 17241, Aca 17242, Bala 17243, Barda 17244, Balsa 17246, Bruja 17247, Gala 17253, Banda 17254, Saba 17280, Bonanza 17363, Cabida 17367, Lula Batchelder 16847, Beata 17360, Boca 17361, Bola 17362, Brass 17364, Brisa 17365, Cabeza 17366, Calana 17368, Camarada 17369, Buena 17401, Hilda Batchelder 16855, Red Rose Batchelder 2nd 16853, Nancy Batchelder 2nd 16852, Blanche Batchelder 3rd 16850, Batchelder Maid 4th 16849, Eunice Batchelder 16848, Batchelder Girl 16851, Laurel 3rd 16084i Dagmar Goulden Ridge 16516, Batchelder Molly 16515, Luis of Batchelder Farms 16360, Irene 15823, Panzy 16235, Dora 16890, Molly 16891, Laura 16892, Luis 16893, Honeysuckle 16894, Luis 2nd 16895, Indiana 2nd 16896, Buenaventure 16918, Pasadena 16944, Selma 16945, Cherry 2nd 17073, Strawberry 17074, Highfield Evidence 4th 17075, Warren's Park Dainty 17077, Alma 17402, Fiesta 17403, Moza 17407, Baya 17408, Lega 17409, Yorba 17422, Dona Julia 17423, Tia 17430, Honda 17433, Anza 17451, Senorita 17470, Sala 17471, Rivera 17473, Ygnacia 17492, Querida 17504, Jacinta 17505, Hola 17507, Cuesta 17511, Vaya 17512, Uva 17513, Nada 17514, Fora 17515, Nina 17516, Cinta 17517, Visalia 17518, Evora 17525, Fines 17526, Pepita 17527, Moza 17528, Junta 17529, Jota 17534, Dona 17626, Duena 17627, Famosa 17628, Pepa 17629, Borja 17639, Faquita 17650, Fuera 17651, Viva 17655, Senora 17656, Valencia 17657, Santa Clara 17658, Yuma 17670, Paciencia 17671, Cortilla 17672, Bonita 17673, Lorca 17223, Huelva 17224, Brigida 17755, Paquita 17756, Clarita 17757, Paca 17758, Frasquita 17759, Belita 17760, Bela 17761, Matanza 17762, Rosalia 17763, Lima 17795, Companera 17796, Marcia 17797, Madama 17803, Musica 17856, Isla 17950, Prisa 17951, Huerta 17952, Amata 17953, Danza 17954, Daza 17955, Felipa 17956, Engracia 17957, Lucia 17958, Delicia 17970, Altuda 18026, Ruidosa 18027, Plaza 18028, Aranda 18029, Ysleta 18030, Amasata 18031, Saba 18032, Marfa 18037, Cotulla 18043, Herrera 18062, Refugia 18068, Neta 18071, Mata 18072, Nueva 18088, Maria 17493, Milpa 17494.

INDEX

Marshall, E. H., Hanover, N. H.

Bulls - Batchelder's Prince 9581, Diamond Goulden Ridge 9579, Duke of Velvet Rock 9747, Vershire Bill 9784, Duke of Granville 9785, Velvet Rock Mike 9786, Velvet Rock David 9787, Commander 9930, Duke of Bethel 9952, King Philip 9960, Prince of Velvet Rock 9961, Prince of Four Maples 9962, Duke of Bethel 2nd 10115, Hero of Velvet Rock 10280, Ruth's Majesty 10281.

Cows - Velvet Rock Pride 16962, Pride of Velvet Rock 2nd 16963, Velvet Rock Rose 2nd 16964, Velvet Rock Miggett 16965, Velvet Rock Duchess 16966, Pride of Velvet Rock 3rd 16967, Rose of Velvet Rock 3rd 16968, Velvet Rock Duchess 16969, Velvet Rock Miggett 2nd 16970, Honors Goulden Ridge 16334, Rose of Velvet Rock 15989, Miggett 16492, Duchess 2nd 16283, Velvet Rock Rose 16961, Rosecroft Fair Florence 16587, Rosecroft Phylpail 16699, Rosecroft Hazel 16700, Rosecroft Dandy Belle 16697, Velvet Rock Hazel 17204, Pride of Velvet Rock 4th 17205, Velvet Rock Pride 17206, Rose of Velvet Rock 4th 17207, Velvet Rock Rose 3rd 17208, Velvet Rock Ruth 17359, Velvet Rock Fair Florence 17404, Rosecroft Doris 17263, Princess Pride M 17753, Dartmouth Miggett 17912, Velvet Rock Miggett 17913, Velvet Rock Honora 17914, Velvet Rock Phil Pail 17915, Duchess of Dartmouth 17916, Last of Old Rose 17917, Velvet Rock Hazel 2nd 17919, Velvet Rock Fair Florence 17920, Velvet Rock Honora 2nd 17921, Velvet Rock Rose 3rd 17922, Dartmouth Pride 17923, Duchess of Dartmouth 2nd 17924, Velvet Rock Hazel 17925, Miggett of Velvet Rock 17926, Velvet Rock Fair Florence 17927, Velvet Rock Ruth 3rd 17928, Prince of Four Maple's Pride 17929, Velvet Rock Duchess 3rd 17930, Dartmouth. Hazel 17931, Pride of Hanover 17932, Miggett of Velvet Rock 2nd 17933, Velvet Rock Duchess 4th 17934, Dartmouth Pride 2nd 17935, Dartmouth Miggett 2nd 17936, Rock Rose 17918, Commander's Rose 17975, Ferresburg Hazel 17976, Rose of Ferresburg 17977, Ferresburg Rose 17978, Honors Maid 18081, Velvet Rock Gift Rose 18082.

Martin, W. E., Plymouth, N. H.

Bulls - Queenies' Duke 9591, Curley 9593, Stub 9615, Onward 4th 9616, Prince of Hillside 9641, Monarch 9619, Onward 5th 9669, Daisy's Duke 9670, Sam 9751, Ambassador of Hillside 9740, Zachariah 9772, Daisy's Ambassador 9832, Prince of Velvet Rock 9961, Prince of Four Maples 9962, Red Rover 10004, Ambassador of Four Maples 10049, Four Maples' King 10050, Rufus of Bow Arrow 9987, Rufus of Four Maples 10146, Tom of Four Maples 10157, General of Four Maples 10162, Major of Four Maples 10163, Rex of Four Maples 10214, Bill of Four Maples 10249, Amby of Four Maples 10250, Don of Hillside 10145, Rob of Four Maples 10308, Isaac of Four Maples 10326, Peter of Four Maples 9884.

Cows - Red Girl 16541, Tina 4th 16542, Queenie 3rd 16543, Phoebe 16580, Maples' Maid 16581, Bess 16607, Tina 5th 16663, Bright Eyes 2nd 16720, Tina 6th 16721, Daisy L

INDEX

- 16722, Imp 16787, Susan 16922, Miranda 16923, Tina 7th 16882, Queenie 4th 17126, Tina 8th 17127, Nancy 3rd 17128, Phoebe 2nd 17129, Tina 9th 17130, Daisy N 17131, Daisy N 17132, Tina's Last 17133, Daisy O 17229, Red Primrose 17230, Daisy P 17256, Daisy Q 17257, Rosecroft Dandy Belle 16697, Susanna 17376, Imp 2nd 17377, Daisy K 2nd 17378, Daisy R 17583, Phoebe 3rd 17584, Daisy S 17585, Belle of Four Maples 17586, Daisy O 2nd 17706, Susan 2nd 17707, Daisy K 3rd 17708, Phoebe 4th 17709, Phoebe 5th 17725, Dinah of Four Maples 17740, Blanche of Four Maples 17741, Longwood Jeanette 17855, Hillside Lady 3rd 17810, Margaret 3rd 17334, Margaret 4th 17837, Buttercup of Four Maples 17999, Butterfly of Four Maples 18000.
- Maxey, L., Frostproof, Fla.
Bulls - Everglades Chief 2nd 10245, Everglades Earl 2nd 10323, Everglades Nero 10324
- May, Jeff E., Charlton, Mass.
Bulls - Mayfield Royal 10183.
Cows - Doris 16704, Nancy 17186, Rosecroft Princess 17841, Rosecroft Sigred 18083,
- Merrill, George D. & Sons, Lakeport, N. H.
Cows - Pine Hill Lady 16790.
- Metzger, Percy & Son, Peru, Indiana.
Bulls - Belle's Miami's Earl 9727.
- Milbocker, Clement, Gaylord, Mich.
Bulls - Robert Miami 9627.
- Miller, L. C., Centreville, Miss.
Bulls - Miami's Royalist 9781.
- Miller, Dr. Martin O., New Orleans, La.
Bulls - Miller's Villager 10058.
- Miller, W. E., Gurdon, Ark.
Bulls - Lunar 9585, Northview Calvin 9589, Beaumont 9817, Glorious 9818, Sunup 9819, Bill 9826, Sure Shot 9953, Whiz Bang 9954, Cove's Pride 9971, Van 9974, Credic 9977, Jim Ferg 9978, Jess 9979, Simpleton 9980, Fred S 9981, Chico 9982, Lonesome Lee 10010, Creddy 10064, Houston 10065, Contact 10066, Compact 10067, Klu Klux 10068, Lee Peeper 10159, Lonesome Bill 10170, Tom Thum 10191, Gloiath 10192, Dan Cupid 10193, G R. 25 10200, Roycroft Son 10268, Peepsight 10269, Reuben I, 10271, Gay Boy 10270, Prospector 10320, Guy Resolute 10321, Louie's Last 10322, Scipio 10360, Beppo 10366.
Cows - Vanity 16527, Winsome 16528, Simplex 16529, Radiant 16530, Jessica 16816, Juniper 16817, Juana 16818, Comfort 16819, Carmen 16820, Conniption 16821, Contentment 16822, Credence 16823, Emily 16982, Dragonette 16983, May Queen 16984, Bon Bon 16985, Kewpie 16986, Hystest 17405, Kewtie 17406, Sunshine 17604, Junie 17605, Carmencita 17606, Vain 17607, Cute 17608, Dina 17731, June 17732, Betty Boop 17733, Janice 17734, Miss Vera 17735, Beverly 17736, Donna 17737, Tartarus 17738, Dolores 17779, Sunshine 17780, Satin Girl 17903, Star Bess 18086, Troupadora 18087.

INDEX

- Minor, Maurice E., Terryville, Conn.
Cows - Sarah 2nd 16495, Emily 16930, Esther 17191, Mirabelle 17508, Rose 17339.
- Mississippi State College, State College, Miss.
Bulls - G R 29 10203.
- Moody, Grover S., East Wolfeboro, N. H.
Cows - Tina 2nd 15947.
- Morgan, Chas. A., Elkins, N. H.
Cows - Ruby 17101, Molly 17879.
- Morris, G. L., Woodville, Miss.
Bulls - Miami's Easter Lad 10161.
- Morris, W. V., Woodville, Miss.
Bulls - Amos 9774.
- Morrow, H. S., Cornwall Bridge, Conn.
Bulls - Tenacity 9638, Onyx 9875, Earl of Pinecrest 9706, Walnut Prince 10033, Hector 10048, Retentive 9712, Red Rubbie 2nd 9929.
Cows - Annette 16759, Selma 16760, Alberita 16758, Cuba 2nd 16605, Octavia 17084, Faustina 17231, Retentive Selma 17259, Retentive Annette 17260, Walnut Jane 17549, Walnut Ruby 17550, Roxana 17579.
- MacCartney, W. S., Eugene, Ore.
Bulls - California King 3rd 9623, California King the 2nd 9326.
Cows - Della 15705, Starlight Queen 15964.
- McClelland, Don. R. F. D. #2, Gurdon, Ark.
Bulls - Lee Peeper 10159.
- McCommick, Albert, Ashland, N. H.
Bulls - Cherry's Prince 9821.
- Mc Coy, S. L., Liberty, Miss. R. F. D. #5.
Bulls - Ike 9824, Mike 9825, McCoy's Andy 9858, McCoy's Amos 9925, McCoy's Dizzy 10253, Caesar 10110, Moses 10148, McCoy's Paul 10252, Lonesome Villager 10336, Shorty 9773, McCoy's Tax Payer 10363, McCoy's Farm Relief 10364.
Cows - McCoy's Bettye 17116, Judith 17255, Lady Hope 17421, Lady Charity 17563, Lady Faith 17898, Vanity 15974.
- Mc Coy, W. P., Liberty, Miss.
Bulls - Metz 9313, McCoy's Tobe 9828.
Cows - Northview Anne 15378, Mc Coy's Bettye 17116, Vanity 15974.
- McDonald, T. R., Tylertown, Miss.
Bulls - Villager of Rose Hall 10025.
- Mc Kee, Miles H., Keithville, La.
Bulls - Lonesome Lee 10010.
Cows - Connption 16821, Simplex 16529, Winsome 16528, Carmen 16820.
- Mc Kee, W. L., Centreville, Miss.
Bulls - McKee's Villager 10026.
- McRounen, A. C., Lindsay, La.
Bulls - Pride's Miami Boy 9805,
- Mc Lean, J. A., R. F. D. #7, Winter Haven, Fla.
Bulls - Philip S 10123.
- Nash, Ray, Royalton, Vt.
Bulls - Broadbrook Mountaineer 10226, Longwood Stratton 10196,

INDEX

- Cows - Stratton Batchelder 17192, Mountain Dumpling 17943.
- Nash, Robert, Royalton, Vt.
Bulls - Longwood Stratton 10196.
Cows - Glitter Batchelder 3rd 17575.
- Neal, J. M. & Son, Meredith, N. H.
Bulls - Baktash 2nd 9636.
Cows - Gilnockie Violet 2nd 16635, Armistice 2nd, 16636, Armistice 16637, Armistice 3rd 16638, Cherry Lock Haven 16639, Gilnockie Violet 3rd 16640, Hillside Margaret 16775, Wild Rose 15709, Village Girl 3rd 16147.
- Neal, I. N., Center Tuftonboro, N. H.
Cows - Polly 3rd 17114, Polly 16583, Polly 2nd 17113.
- Neal, W. H. & Son, Meredith, N. H.
Bulls - Villager of Hillside 9694, Queenie's Duke 9591, Duke of Roxbury 9180, Carroll County 9704, T'om of Hillside 9738, Governor of Hillside 9739, Ambassador of Hillside 9740, Baron of Hillside 9796, Tom of Hillside 2nd 9797, Ambassador of Hillside 2nd 9798, Curley 9593, Warren's Park Lonesome 9800, Ambassador of Hillside 3rd 9811, John of Hillside 9812, Tom of Hillside 3rd 9841, Competator of Hillside 9869, Chalmington of Hillside 9870, Tom of Hillside 4th 9877, Erastus of Hillside 9900, Cherry's Prince 9821, Jack of Hillside 9935, Senator of Hillside 9936, Governor of Allen Farm 9976, Duke of Longwood 9763, Villager of Hillside 2nd 10023, Governor of Hillside 2nd 10052, Erastus of Hillside 2nd 10053, Noah Batchelder 10047, Jock of Hillside 10144, Don of Hillside 10145, Don of Hillside 2nd 10206, Senator of Hillside 10207, Jumbo of Hillside, 10278, Stratton of Hillside 10279, Duke 10288, John of Hillside 10350, Glenbuck of Hillside 10351, King of Hillside 10353.
- Cows - Primrose B 15881, Primrose B 2nd 16773, Hillside Belle 16774, Hillside Margaret 16775, Hillside Dartmouth Girl 16776, Hillside Ruth 16777, Gilnockie Violet 3rd 16640, Dolly Batchelder 16560, Hillside Queen 3rd 16866, Francis 16549, Monarch's Rose 16548, Monarch's Rose 2nd 16591, Rosalie 16765, Hillside Martha 17058, Hillside Frances 17059, Martha 4th 16081, Hillside Governess 17159, Chalmington Molly 2nd 17071, Scotch Lass 17100, Frances H 17102, Connie 15946, Hillside Violet 17211, Hillside Frances 3rd 17212, Hillside Lady 17213, Hillside Dolly 17214, Pine Hill Lady 16790, Hillside Lady 2nd 17379, Hillside Girl 17380, Hillside Dartmouth Rose 2nd 17381, Hillside Governess 2nd 17382, Stratton Fanny 17th 17093, Tina 7th 16882, Tina 10th 17487, Hillside Dartmouth Rose 3rd 17489, Hillside Frances 4th 17490, Hillside Duchess 17491, Belle of Morningside 17474, Hillside Lass 17638, Hillside Princess 17704, Hillside Duchess 2nd 17705, Hillside Lady 3rd 17810, Hillside Princess 2nd 17811, Maud 17812, Hillside Duchess 3rd 17813, Hillside Lass 2nd 17814, Hillside Belle 17910, Hillside Lady 4th 17911, Gladys 17944, Hillside Belle 2nd 18052, Hillside Girl 2nd 18053, Hillside Nora 18054,

INDEX

- Hillside Duchess 4th 18055, Hillside Darling 18056,
Hillside Lady 5th 18057, Molly 2nd 18065, Daisy 5th
18066, Lillian 4th 15526, Hillside Frances 2nd 17089,
Stratton Darling 17th 17090, Margaret 3rd 17334, Dart-
mouth Rose 15979, Armistice 16104, Village Girl 3rd
16147
- Neal, W. J., Meredith, N. H.
Bulls - Monarch 9619, Prince of Hillside 9641, Batchelder's
Devondale 9575.
Cows - Hillside Queen 2nd 16633, Case's Northview Queen 16613.
- Newbury, Edgar B., Litchfield, Conn.
Bulls - Rex 9668.
- Newbury, Howard J., Torrington, Conn.
Bulls - Cherry Ranger 9629, Earl of Pinecrest 9706, Thomaston
Boy 9596, Revel 9776, Thomaston Boy 3rd 9806, Cedar Moun-
tain Warrior 9861, Bury Boy 10001, Duke of Thomaston
10165, Jerry 9904.
Cows - Lavinia 16687, Sarah 2nd 16495, Ruth 16788, Emily
16930, Verna 17085, Bertha 17460, Rose 17339, Stella
16056.
- Newell, J. O., Meadville, Miss.
Bulls - Sonny Boy 9770.
- Newton, Norman, Mansfield Depot, Conn.
Cows - Woodside Lena 17392.
- Norton, Delbert, Plymouth, Conn.
Bulls - Bury Boy 10001, Onyx 9875.
- Norton, Egbert, Terryville, Conn.
Bulls - Earl of Pinecrest 9706,
- Norton, Robert C., Vineyard Haven, Mass.
Bulls - Granite 10149, Brown Boy 10248.
Cows - Rosecroft Little Eva 17303.
- Nutting, C. Leslie, Uxbridge, Mass.
Bulls - Prince Delay 9677.
Cows - Florence's Fairy Queen 17668, Rosecroft Fannie 17711,
Rosecroft Lass 17877, Rosecroft Patsy's Ruth 17888.
Rosecroft Lady Alice 18080.
- O'Brien, Thomas Jr., Winsted, Conn.
Cows - Unity Rose 16392.
- Oliver, Wm. Henry, Windham, N. Y. (Green Co.)
Bulls - Prince of Mansfield 9566.
Cows - Rose of Windham 16755, Anna 16057, Blakesley's Pet
2nd 16265, Anna A 2nd 16264, Beardsley's Pet A 2nd
15856.
- Orcutt, F. R., Andover, Conn,
Cows - Woodside Julia 16950.
- Otte, Fred A., Durham, Conn.
Bulls - Rubbie's Oxheart 9857.
Cows - Oxford Lassie 17182.
- Otte, Frederick H., Durham Conn.
Cows - Tenscin 17122.
- Owens, Dayton, Simsboro, La.
Bulls - Owens' King 9762.
- Palan, Edward, Essex, Conn.
Bulls - Woodside Page 9965, Jonathan 10178.

INDEX

- Cows - Woodside May 17466.
- Palmer, E. G., Ridgeway, South Carolina.
- Bulls - Rosecroft Prince's Double 9617, Cyrus 9708, Freebooter 9718, The Gypsy 9728, William Bill 9729, Buena 9730, Highlander 9768, Darlington 9769, Proctor 9753, Sonny Boy 9820, Komo 9912, Double's Demon 9913, Belle's Miami Best 9927, Winky's St. Nick 9949, Seminole 9989, Colly's Defender 9990, Prince of Hillsboro 9991, Osceola Chief 9992, Wakulla Boy 9993, Minda's Marquis 9994, Manatee Gator 9995, Cberry's Peacemaker 9996, Suwanee Boy 9998, Valancia Belle's Imp 9997, Nira 10059, Nero 10060, Andy 10291.
- Cows - Petunia 16652, Lou Ella 16653, Lindy Low 16654, Cherry 16655, Portia 16659, Minda 16660i Sleepy Jane 16813, Next 16814, Winky 16534, Ginger 16535, Lady Bess 16815, Florella 16836, Sal 16974, Cally 16975, Lucy 16976, Loris 16977, Camilla 16978, Carlotta 16979, Clara 16980, Anna 16981, Jennie Lee 17307, Sadie Blake 17308, Valencia Bell 17370, Bunnie 17371, Grace 17372, Alice 17373, Eunice 17374, Annie Belle 17375, Nina 17602, Nettie 17603, Dollie 17948, Lena 17949.
- Partin, H O., Kissimmee, Fla.
- Bulls - Belle's Miami Emblem 10003, Minda's Marquis 9994, Everglades Rambler 10243.
- Pearce, W. S., Bassenger, Fla.
- Bulls - Everglades Victor 10119, Everglades Chief 10120, Everglades Regent 10121, Everglades Tom 10168.
- Peck, Henry, East Haddam, Conn.
- Cows - Cherry Bud 15868.
- Percy, R. T., Pinckneyville, Miss.
- Bulls - Miami's Admiral 10254.
- Perkins, Almon N., Litchfield, Conn.
- Bulls - Rex 9668.
- Cows - Princess 15507.
- Perkins, Herbert, North Sandwich, N. H.
- Bulls - Challenger 3rd 10147.
- Cows - Betty 17292, Blanche 2nd 17070.
- Perkins, Willard A., Torrington, Conn.
- Bulls - Spruce Brook Victor 9902, Devondale Duke 9903, City Farm Duke 10038, City Farm Prince 10039, Wellington 9860, Douglas 10251.
- Cows - City Farm Lassie 17134, Rosabel 16602, Beulah 16833, Maggie 17283, Grace 17294, Nellie 17295, Cynthia 17296, Armistice 17427, Mary 17428, Isabel 17429, Ellodie 17742, Delaphene 17743, Josephene 17744, Isola 17858, Olive 17891, Alma 17892.
- Penfield, M. J., Portland, Conn.
- Bulls - Expoduke 9711, Prince Dartmouth 10063.
- Pitman, Alice E., Prescott, Ark.
- Bulls - Prospector 10320.
- Piper, Lewis, Ashland, N. H.
- Cows - City Girl 15850, Bright Eyes 16354.
- Platt, Edward A. Jr., Southbury, Conn.
- Cows - Daisy B 17787.

INDEX

- Powell, J. W., Liberty, Miss.
Bulls - Ben 9767, Standard Bearer 10222, Glitter Buck 10205,
Tar Baby 10359.
Cows - Gwendolyn 16908, Rosebud 17419, Judy 17842, Belle O'
The South 17844.
- Pratt, Vernor S. Bethel, Vt.
Bulls - Duke of Bethel 9952, Duke of Bethel 2nd 10115.
Cows - Rosecroft Doris 17263, Velvet Rock Rose 3rd 17208.
Ruby Red 17654, Green Mountain Rose 17677.
- Preece, A J., Williamsburg, Mass.
Cows - May Violet 16367, Edith Violet 16670, Batchelder's
Pride 2nd 16514, Florence Batchelder 16559, Nan 16739,
Delay's Violet 16743, Co-Rosie 17468, Abbie 17472.
- Purrington, Ellen M., North Weare, N. H.
Bulls - Rex of Four Maples 10214.
- Read, J. W. Jr., Biloxi, Miss.
Bulls - Woods Boss 10036, Rambling Kid 10176, Little Hell
10273, Prince 10274.
Cows - Susie May 16932, Alline 16933, Pauline 16931, Cassy
17069, Ollie 17551, Beauty 17552, Pauline's Baby 17906.
- Reames, W. S., Sumter, South Carolina.
Cows - Alyeen 2nd 16696.
- Richardson, Harry L., Center Harbor, N. H.
Cows - Martha 15468.
- Richardson, Ralph R., Uxbridge, Mass.
Bulls - Prince Delay 9677, Prince Jack 9908, Uxbridge Max
9909, Rosecroft Dolly's Duke 9972, Woodside Aristocrat
10134, Uxbridge Defender 9910, Rosecroft Prince John
9741.
Cows - Unity Jane 16648, Unity Princess 16649, Uxbridge Jan-
ette 17300, Uxbridge Princess 17301, Uxbridge Bright
Promise 17302, Meadow's Bright Promise 16781, Meadow
Queen 16782, Emily May 16783, Rosecroft June Rose 17450,
Rosecroft Ruthena 16525, Rosecroft Faith Fair Florence
17454, Rosecroft Dolly Bess 16973.
- Richardson, William R., Limington, Maine.
Bulls - King of Hillside 10353.
Cows - Norilla 2nd 17358.
- Richmond, G. A., Fort Jones, Cal.
Bulls - Marble Forest King 9777.
- Roberts, Abner H. Durham, Conn.
Bulls - College Devondale 9642.
Cows - Lively Cherry 16753, Fancy Cherry 16754, Syringa 16709,
Betsa 17393.
- Roberts, C. William, Middletown, Conn.
Cows - Syringa 16709, Tenscin 17122, Betsa 17393.
- Robinson, E. B., Centreville, Miss.
Bulls - Villager of Rose Hill 10025, Circle A 10195, Warren's
Park Lonesome 9800, Cherry's Villager 10334, Lonesome
Villager 10336, Stratton of Hillside 10279, Hollis Choice
10335, Andover John 10365, Ben Hur 10358.
Cows - Mississippi Delight 17533, Cherry 17420, Rosebud 17419,
Lois 17418, Joyce 17417, Bertie Joe 17399, Doris 17784,
Lonesome's Rosebud 18023, Lonesome's Delight 18024.

INDEX

- Daisy Q 17257, Margaret 3rd 17334, Hillside Duchess 17491,
Liberty Belle 17695, Nancy G Batchelder 17773, Stratton
Sally Batchelder 17775, Goulden Batchelder 17776, Pansy
16929, Jeanette 4th 17809, Dorothy 2nd 17831, Longwood,
Margaret 2nd 17871, Velvet Rock Hazel 2nd 17919, Velvet
Rock Hazel 3rd 17925, Miggett of Velvet Rock 17926, Dart-
mouth Hazel 17931, Dartmouth Miggett 2nd 17936, Miggett of
Velvet Rock 2nd 17933.
- Robinson, M. L., Centreville, Miss.
Bulls - Mississippi Villager 10027.
- Rogers, W. W., Walker, Cal.
Bulls - Murdock 2nd 9749, Lone Wood Boy 9778.
- Rose, Delbert, North Leeds, Me.
Bulls - Norland's William 9553.
Cows - Mayflower 16536, Thelma R. of Intervale Stock Farm
16538, Lillian R. of Intervale Stock Farm 16537, Prudy H.
15676, Muriel H of Cold Brook Farm 16110, Lady Jane 16113,
Bernice H of Cold Brook Farm 16114.
- Royce, William A., Wales, Mass.
Bulls - Unity Lad 9582.
Cows - Unity Queen 16416.
- Russell, Mahlon L., Ellington, Conn.
Cows - Rosecroft Griselda 17261.
- Sanborn, B.W., Andover, N. H.
Bulls - Forward 9799, Zachariah 9772.
Cows - Polly 16583, Polly 2nd 17113, Polly 3rd 17114, Polly 4th
17281, Polly 5th 17282.
- Sargent, Jesse, Tuftonboro, N. H.
Cows - Martha 15468.
- Sebring Cattle Co., Sebring, Fla.
Bulls - Everglades Obed 10116.
- Seale, Hollis, Gloster, Miss.
Bulls - Hollis' Choice 10335.
Cows - Doris 17784.
- Seale, W. J., Gloster, Miss.
Bulls - Cherry's Villager 10334.
Cows - Lonesome's Delight 18024, Lonesome's Rose Bud 18023,
Bertie Joe 17399, Cherry 17420.
- Scoville, Chas. T., Middletown, Conn.
Cows - Syringa 16709.
- Seymour, Geo. Dudley, South Coventry, Conn.
Bulls - Woodside Hale 9790.
Cows - Monarch's Jean 16666, Lady Fenwick 16705, Daisy Hyde
2nd 16216, Lady Godiva of Coventry 16919, Ann Hyde 16920,
Flora Victoria 17117.
- Sharp, R. B., Natchez, Miss.
Bulls - Northview Commander 9837, Northview Dictator 9838,
Northview Advance 9839.
- Shattuck, Luther, Belchertown, Mass.
Bulls - Harvey 9985.
Cows - Thankful of Devon Lane 17577, Eve of Devon Lane 17578,
Rosecroft Queenie 17453, Rosecroft Nancy 17452, Rose-
croft Dolly Belle 16674, Fair Florence Princess 16656,
Woodside Graceful 17693, Rosecroft Nannie 17878.

INDEX

- Shaw, Richard M., New Haven, Conn.
Cows - Ruth D 15986, Dartmouth Girl 3rd 16273.
- Sherborn, Joseph P., Franconia, N. H.
Bulls - Rob of Four Maples 10308.
Cows - Blanche 4th 17829.
- Sherwood, W. J., Westport, Conn.
Bulls - College Eric 9509.
- Shumway, F. A., Williamsburg, Mass
Bulls - Batchelder's Delay 9572.
Cows - Lucy 16432, Candlemas Jean 17063, College Jean 16366.
- Shumway, Leon M., Williamsburg, Mass.
Bulls - Prince Delay 9677.
Cows - Ruth 2nd 15121, Fair Florence 4th 15217, Fair Florence Princess 16656, Rebecca Princess 16657, Florence Delay Princess 16733, Rosecroft Dolly Belle 16674, Rosecroft Ruth G 16867, Rosecroft May Belle 16868, Rosecroft Lady Grace 16972.
- Sikes, D. C., Bartow, Fla.
Bulls - Daniel 10177.
- Smith, Fred L. Burlington, Conn.
Cows - Plymouth Girl 16883.
- Smith, J. D., Mendenhall, Miss.
Bulls - Major of Bellevue 10317, Cherry's Villager 10334,
- Smith, Mrs. Myron W., Yantic, Conn.
Cows - Fair Ellen 16797.
- Smith, Wyllys P., Winsted, Conn.
Bulls - Duke of Storrs, 9723.
- Stallings, W. D., Bryant, Texas.
Bulls - Steve 9590, General Harlan 9657.
Cows - Sallie 16540.
- Starnes, D., Chidester, Ark.
Bulls - Peepsight 10269.
- Stimson, J. H., Princeton, Mass.
Cows - Rose Marie 2nd 16021.
- Stockett Bros. Woodville, Miss.
Bulls - Bandmaster 10217, Sentinal 10221, Mo. Master 10220, Mischiefmaker 10219.
- Strickler, R. M., Fort Adams, Miss.
Bulls - Red Rose's Earl 2nd 9783.
Cows - Northview Gretchen 17155, Northview Sunbeam 17156.
- Strobe, Abe, West Hartford, Conn.
Cows - Storr's Jeanette 16107, Carrie's Belle 16547.
- Strong, Lyman H., Cornwallville, N. Y.
Bulls - Cornwall 9707, Dandy M 9468.
Cows - Maplene 16789.
- Supernault, Peter, East Leverett, Mass.
Bulls - Flint Rock 2nd 10215.
Cows - Nancy D 17835 Amy Rock 2nd I7836.
- Swan, George, Willimantic, Conn.
Cows - Woodside Gem 17691.
- Sylvester & Hill, Saco, Maine.
Bulls - Glenbuck Batchelder 10037.
Cows - Dolly Batchelder 17555, Batchelder Girl 17556.

INDEX

- Terrill, T. B., Woodbury, Conn.
Cows - Bell 4th 16658.
- Thayer, M. B., Linesville, Pa.
Bulls - Pat of Brookside 9631, Open Book 9632, Horace of Brookside 9633, Already 9634, Over the Top 9705, Tom Huny 9736, Nickle 9737.
Cows - Bell of Brookside 16624, Fancy of Brookside 16625, Elsie of Brookside 16626, Fany of Brookside 16627, Jean of Brookside 16778, Laura 16779, Roxy 16780, Geraldean 16859, Brookside Lady 16860, Nan of Brookside 16861, Christmas 16862, Laura of Brookside 16863, Peggy Joyce 16864, Bell of Brookside 16865.
- Thompson Farm, Thompson, Elmer S., Ctr. Sandwich, N.H.
Bulls - Uncas 9630, Napoleon 9672, Carroll County 9704, Challenger of Hillside 9703, Challenger 2nd 9901, Challenger 3rd 10147, Challenger Jr. 10213, Amby of Four Maples 10250, Glenbuck Batchelder 5th 10187.
Cows - Blanche 16725, Lena 16726, Bessie 16727, Flora 16728, Dolly Batchelder 16560, Blanche 2nd 17070, Dolly Bird. 17291, Betty 17292, Blanche 3rd 17293, Belle of Sandwich 17434, Florence 17580, Dorothy 17581, June Rose 17582, Dolly Dot 17710, Blanche 4th 17829, Dolly Belle 16830, Dorothy 2nd 17831, Dorothy 3rd. 18025, Lillian 15526, Duchess 2nd 15534.
- Tiffany, Leon H Lyme, Conn.
Bulls - Johnnie Walker 10210.
Cows - Martha 17040, Betty A 17273, Martha 2nd 17047, Molly 17804, Betty B 17805, Fannie 17806, Marjorie 17509, Rosecroft Arbutus 17532, Orchid 17643, Royal Mercy 17442, Royal Rose 17443, Lilac 18073, Hope 18076, Royal Belle 17444, Royal Prudence 17445, Rosecroft Patrecia 17729, Betty C 18074, Charity 18077, Faith 18075,
- Tiffany, J. J., Lyme, Conn.
Cows - Woodside Starlight 16956, Woodside Pansy 17685, Woodside Daisy 17389, Marjorie 17509, Orchid 1764.
- Tiftt, Ransom B., Stafford Springs, Conn.
Bulls - Unity Jack 9595.
Cows - Unity Beauty 16621, Rosecroft Bessie 15489, Rosecroft Beauty 15490.
- Tinker, William R., Oakdale, Conn.
Bulls - Memory's Laddie 10307.
- Toft, H. W., Gorham, Maine.
Cows - Laurel 4th 17356, Lucky 3rd 17357, Norilla 2nd 17358.
- Tom, Asa O., New Concord, Ohio.
Bulls - Miami's Proud Marshall 9956, Landmark 10267, Rose's Miami Julius 10313, Major 10319.
Cows - Dulcina 3rd B 17540, Patsy B 17541, Sara Anna B 17543, Topsy 17559, Bell 17560, Mary Leona B 17542, Molly T 18011, Daisy T 18012, Della T 18013, Ruby T 18014.
- Tucker, W. E., Potter Place, N. H.
Cows - Middlemarch 16593, Unity Polly 16622,
- Tuttle, Mrs. Anna S., West Sutton, Mass.
Cows - Unity Meg 16717, Unity Jane 16648, Unity Princess 16649, Rose May 15158.

INDEX

- Upson, Edgar N., Waterbury, Conn.
Bulls - Nebo Dartmouth 9794.
Cows - Storr's Belle 16418.
- United States Department of Agriculture, Washington, D. C.
Bulls - Victor 9926, Belle's Miami Augustus 9675, Pine Ranger 9850, Roxbury Chief 9854, Colonel of Mulberry Fields 10008, Batchelder Boy 10090, Batchelder's Delay 9572, David B. 10014, Myrtles' Duke 10091.
Cows - Edith 17106, Ruby 17125, Red Maid 17341, Red Maid 2nd 17344, Maid of the Mist 17252, Marybel 16706, Maryland 17387, Maryanna 2nd 17388, Marta 17398, Jean 17168, Jane 17169, Mamie 17170, Blossom 17171, Ruth 17265, Village Queen 17264, Maryanna 16664, Farmer Girl 16707, Mary Lee 17481, Miss Mulberry 17482.
- University of California, Davis, California
Bulls - Lonewood Batchelder 9531.
- Van Norman, H. L., Liberty, Miss.
Bulls - Proctor 9753, Nero 10060, Bob Burns 10273, Amos 10290.
Cows - Roda Pearl 17854, Nettie 17603.
- Ventress, L. T., Woodville, Miss.
Bulls - William Bill 9729, William Bill Jr. 10141, Deacon 10218, Jester 10216, Miami's Admiral 10254, Belle's Miami Champion 10255, Miami's June Lad 10256, Miami's Duke 10257, Miami's Easter Lad 10161, Landmark 10267, Miami's St. Valentine 10259, Miami's Marioner 10262, Miami's Good Luck 2nd 10260, Miami's Master Model 10261, La Grange Bill 10314, La Grange Major 10315, La Grange Tony 10316, Major 10319, Monarch 10309, Son 10310, Pedro 10311, Senator 10312.
Cows - Betty 16921, Alfa 17198, Beta 17437, Katherine 17843, Elmira 17846, La Grange Beauty 17971, Miss Kay 17973, Katydid 17974.
- Ward, David E., Fort Myers, Fla.
Bulls - Everglades Prince 10230.
- Warner, Ralph G., Thomaston, Conn.
Bulls - Thomaston Boy 2nd 9731, Thomaston Boy 3rd 9806, Thomaston Boy 9596, Cedar Mountain Warrior 9861, Earl of Pinecrest 9706, Onyx 9875, Duke of Thomaston 10165.
Cows - Ruth 16788, Plymouth Girl 16883.
- Waterhouse, W. H. Westminster, Mass.
Cows - Rose Marie 3rd 17476.
- Wayside Inn, South Sudbury, Mass.
Bulls - Rosecroft Ben Bolt 9656, Jiggs 9689, Wayside King 9764, Wynford David 9867, Wayside Taurus 9868, Villager of Hillside 2nd 10023, Angelia's Taurus 10151, Mayfield Royal 10183, Wayside Alta King 9862.
Cows - Syracuse Rose 16488, Rosecroft Dolly Duchess 16523, Cynthia 16389, Syracuse Wild Rose 16524, Rosecroft Phyllis 16490, Wayside Lassie 16786, Renza 16497, Rachel 2nd 16052, Ruth 16466, Rachel 3rd 16054, Bertha 2nd 16643, Charlotte 3rd 16644, Natalie 16647, Angelia 16599, Charlotte 2nd 16499, Victoria 16300, Alta 16061, Wayside Rose 16828, Wayside Reta 16830, Wayside Rena 16829, Wayside Nan 16841, Wayside Pet 16842, Wayside Fanny

INDEX

- 16843, Wayside Bess 16897, Wayside Beauty 16898, Wayside Cherry 16899, Wayside Betty 16900, Wayside Jewel 16924, Wayside Sunshine 17064, Wayside Duchess 17065, Wayside Belle 17098, Wayside Dorothy 17149, Wayside Marion 17196, Wayside Alice 17197, Wynford Loop 2nd 17199, Cowslip 7th 17200, Carnation 8th 17201, Wynford Dolly 3rd 17202, Wayside Queen 17232, Stella 16702, Rosecroft Ruby 16971, Wayside June 17335, Wayside Jean 17336, Wayside Lady 17337, Wayside Elinore 17338, Wayside Deborah 17483, Wayside Agnes 17484, Wayside Joan 17485, Wayside Priscilla 17486, Rosecroft Dot 17661, Rosecroft Thelma 17712, Rosalind 17080, Rosecroft Rosebud. 16745, Rosecroft Hope 17530, Rosecroft Hilda 17662, Rosecroft Mathilda 17880, Columbine 17180, Rosecroft Freda 17262, Rosecroft Patsy 17448.
- West, J. M., Houston, Texas.
- Bulls - Prince 10029, West's Texas Villager 10030, Red Robin 10034, Bobby 10035, Villager of Hillside 9694, Baron 10018, Roy 10069, Sam 10070, Texas 10071, Bob 10072, Mike 10073, Ralph 10074, May's Miami Epoch 10075, Miami's Archer 10076, Miami's Choice 10077, Miami's Best 10078, Miami's Gay Lad 10079, Miami Lad 10094, Gus 10095, Peter 10096, Frank 10097, Little Dallas 10098, Tom 10099, Roger 10100, Bert 10101, Clear Lake Pride 10102, Napoleon 10103, Nero 10104, Southern Lad 10105, Louis 10173, Pride 10174, James 10175, Nira 10061.
- Cows - Midget 17297, Tulip 17539, Betty Jean 17538, Northview Queen 16436, Beauty Brook 16751, Dolly Dimple 16748, Unity Pride 16718, Lady's Miami Pearl 16630, Pearl 2nd 17400, Molly 16746, Beatrice 16752, Mavis 16835, Sunbeam 2nd 17298, June You'll Do 16252, Northview Daisy 16437, Margie 16834, Northview Lady 16343, Village Lady 17068, Dorothy 17431, Sunbeam 3rd 17601, June Bud 17600, Carrie 17609, Kate 17610, Mit 17611, Emma 17612, Beam 17613, Pearl 17614, Prim 17615, Flora 17616, Belle 17617, Bessie 17618, Maudie 17619, Mo. Madge 16613, Miami Lady Belle 17621, Miami Rosalee 17622, Miami's Mayflower 17465, Miami's Lass 17544, Miami's Mary 17546, Miami's Diamond 17545, Rose's Miami Patricia 16958, Roberta 17750.
- Wheeler, A. Clifford, Rutland, Mass.
- Bulls - Perzillion 9775, Devonshire Prince 10005, Jerry 10006, John 10007.
- Cows - Rose Marie 2nd 16021, Rose Maris 3rd 17476, Mountain Rose 17477, Rose Marie 4th 17478, Rose Marie 5th 17479, Mountain Rose 2nd. 17480, Patrica 17288, Pansy 17287, Fair Belle 17284, Sharon Maid 14829, Dartmouth Queen 15978.
- Whitehead, F. J., Port Allen, La.
- Bulls - Miami Ideal Perfection 10128.
- Whittle, Robert, Mystic, Conn.
- Bulls - Duke of Willow Spring 9823.
- Cows - Tulip B 16734, Rose R 16735, Jean's Last 16703, Rosebud 16839, Tulip of Willowspring 17189, Jean of Willow-spring 17190.

INDEX

- Wilbanks, J. D., Tampa, Fla.
Bulls - Jim Amidale 10140, Governor of Hillside 2nd 10052.
- Wiley, D. B., Green, Maine.
Cows - Bessie of Cold Brook Farm 16204, Red Wing of Cold Brook Farm 16205, Norland's Lady Jane 16461, Norland's Butter Queen 16462, Norland's Lady Jane Wiley 16463.
- Wilkins, Judd W., West Liberty, Ohio,
Bulls - Miami's St. Patrick 10258, Bonsall 10286, Miami's King 10325.
Cows - Miami's Wisconsin Belle 17900, Miami's Queen Mary 17739.
- Wilkinson, Mrs. Henry, Liberty, Miss.
Bulls - The Red Eagle 9888.
- Wilkinson, James, Woodville, Miss.
Bulls - Sam of Bellevue 10318.
- Willey, R. W., Norwich, Vt.
Bulls - King Philip 9960, Broadbrook Mountaineer 10226.
Cows - Pride of Velvet Rock 3rd 16967, Princess Pride M 17753, Primrose Pride K 17817, Honors Maid 18081, Velvet Rock Gift Rose 18082.
- Willis, Olin R., Stafford Springs, Conn.
Cows - Rosetta B 16127.
- Wood, R. H., Lewiston, Michigan.
Bulls - Lassie's Midnight 9592.
- Wood, W. A., Centreville, Miss.
Bulls - Rudy 9801.
- Wright, Clifford H., Mansfield, Conn.
Cows - Lena 2nd 15273, Lena 14877.
- Zamora, Carlos O., Guatemala City, Guatemala Co., Central America.
Bulls - Deputy Paymaster 9655.
- Zumwalt, W. J., Belevins, Ark.
Bulls - Guy Resolute 10321.

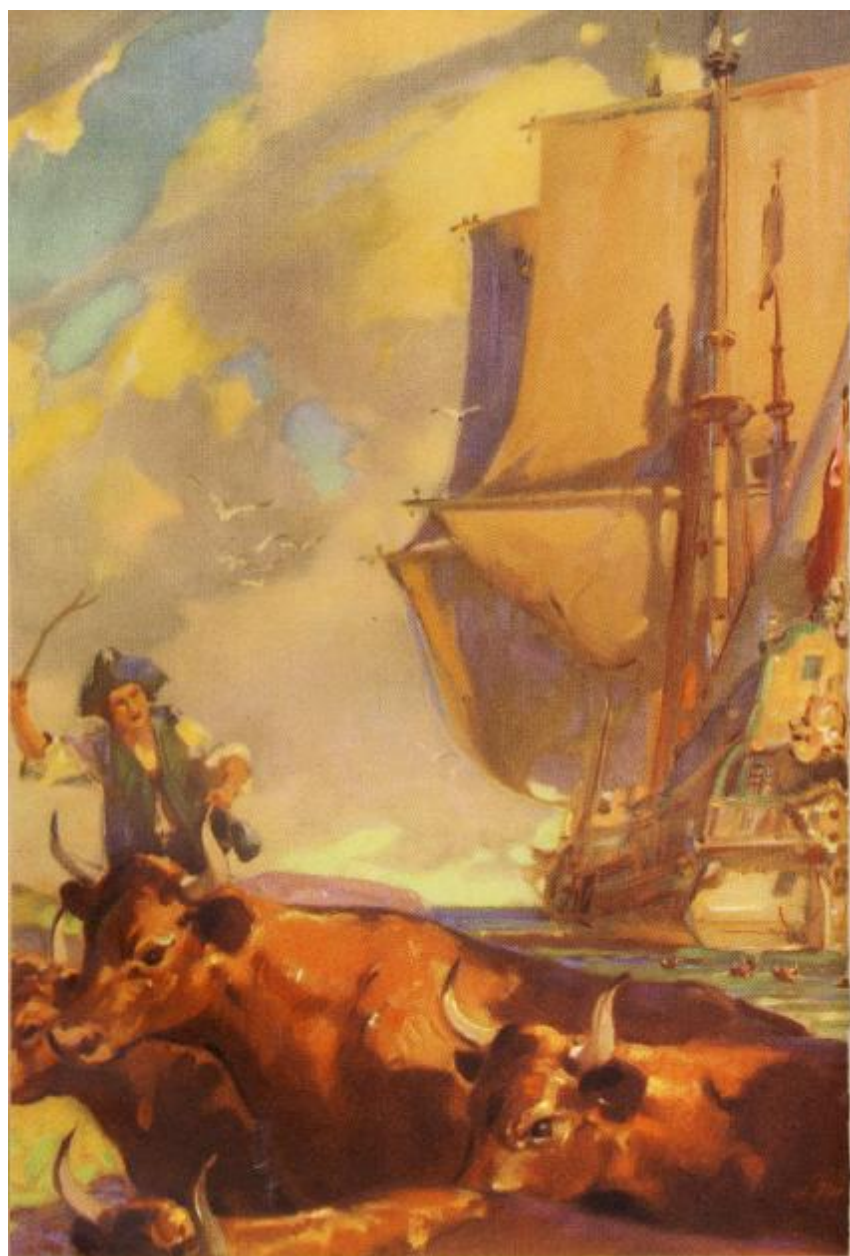

Landing Devon Cattle in Massachusetts



PROF. HARRY L. GARRIGUS, Storrs, Conn.

President American Devon Cattle Club



W. J. NEAL Secretary-Treasurer American Devon Cattle Club

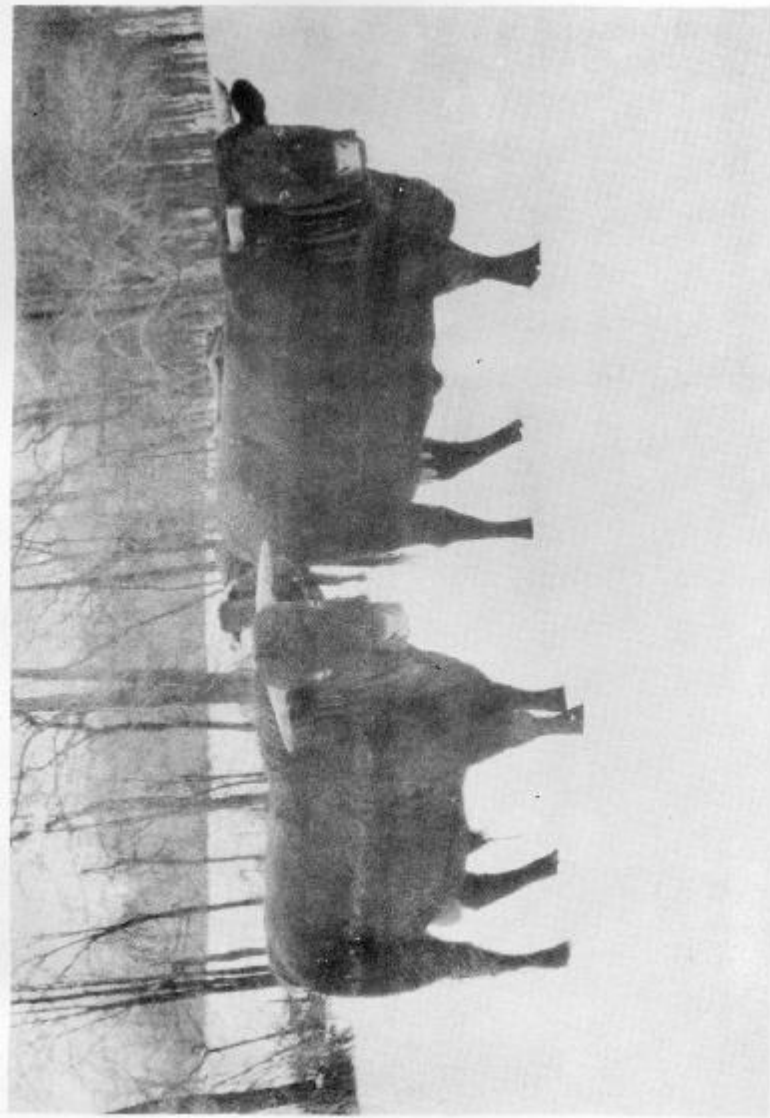

IMP. WASHINGTON REGENT 9430 (DDHB 14680) 15 Month old and IMP. WASHINGTON UNITY 17124 (DDHB 40907)
2 years old Mark J. Hammett, Landover, Md.



MEADOW BIRCH: 6th 1655H Shown as Mature Cow, Holder of World's Record for Junior two year old, 6825 lbs. Milk 341.25 lbs. Butter Fat. Ralph Coffing & Son, Mary, Ind.

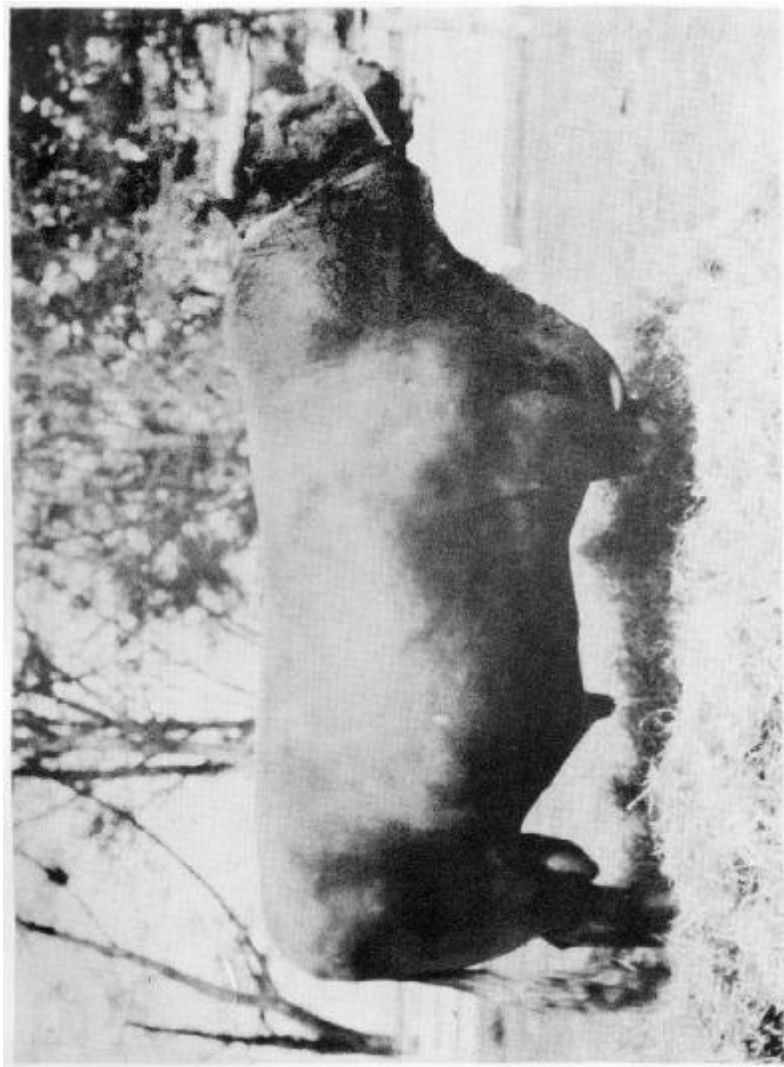

IMP. WARREN'S FARK LOREMOOR 9870 (DDHB 14669) Weight 2400 pounds E. B. Robinson Centerville, Miss.



ENGLISH ROSE 17115 and IMP. ENMORE BRUNETTE 17076 (DDHB 40057) with calf by side. W. E. Girard, Bonsall, Calif.

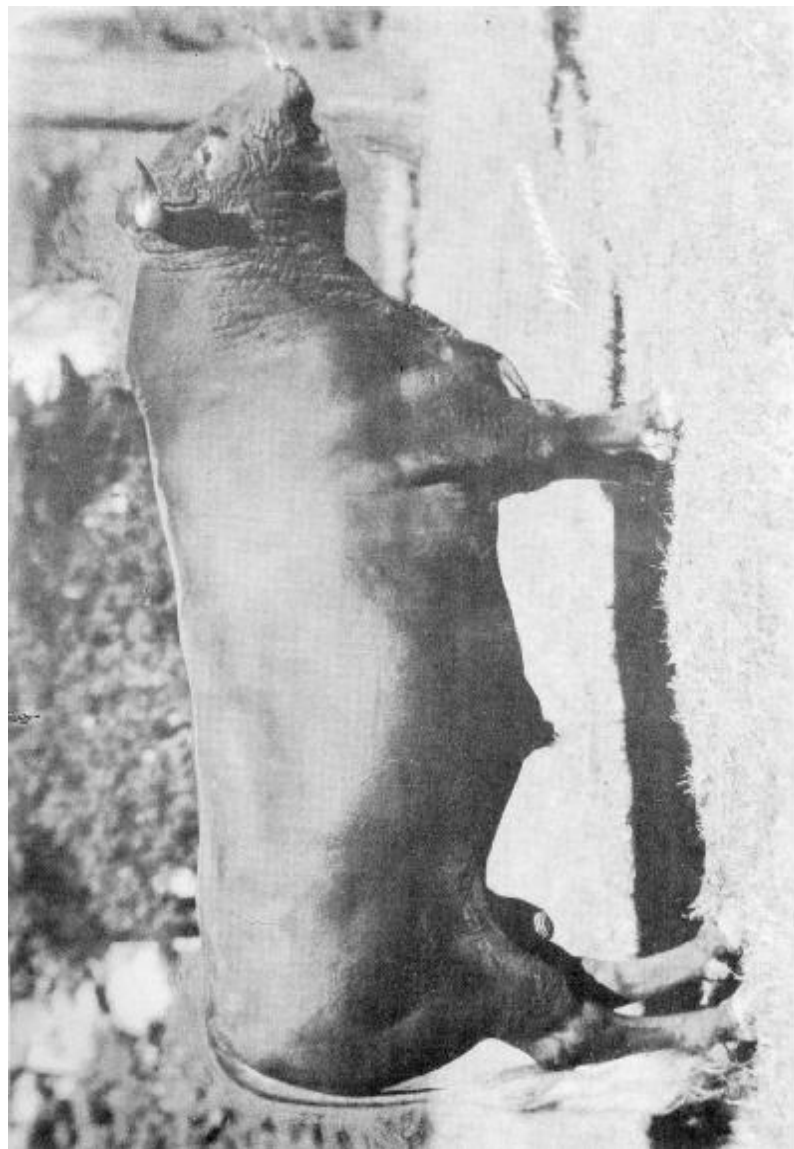

NOAH BATCHELDER 10047 Age 3 years W. H. Neal & Son, Meredith, N. H.



ROYALTY No. 10016 3 year old Bull N. F. Beardsley Roxbury, Conn.

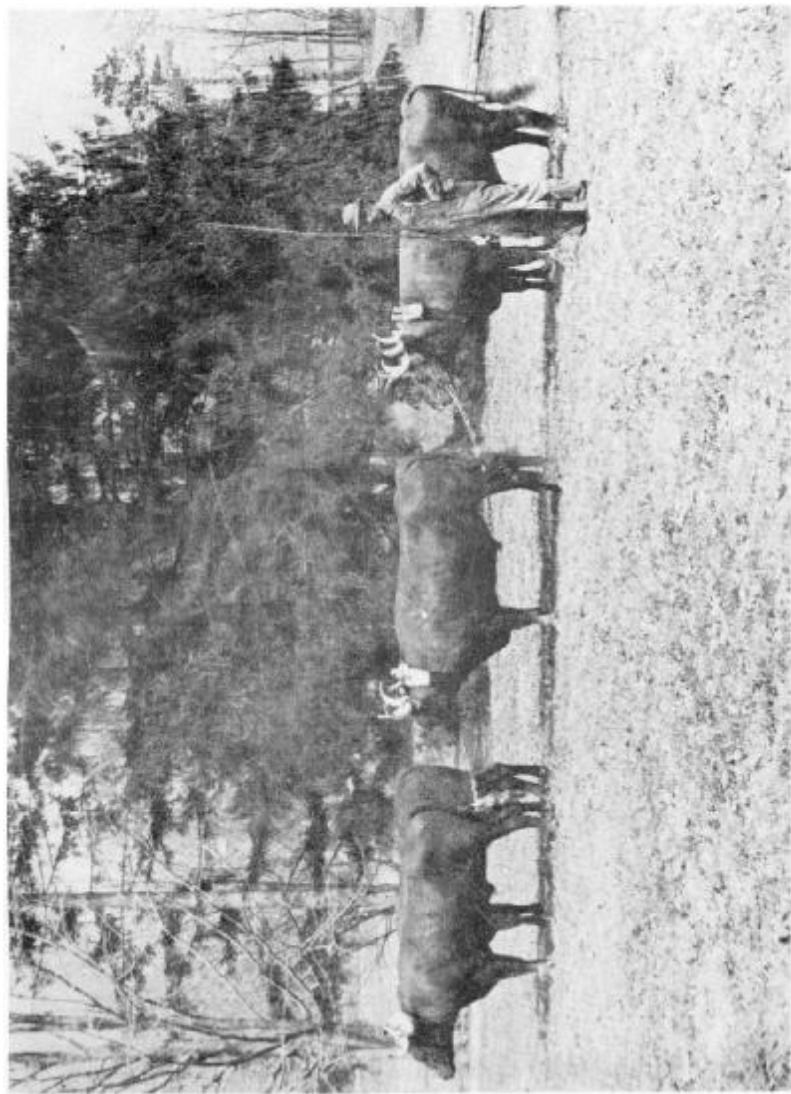

A CONNECTICUT FARM TEAM Produced by N. P. Beardsley Roxbury, Conn.

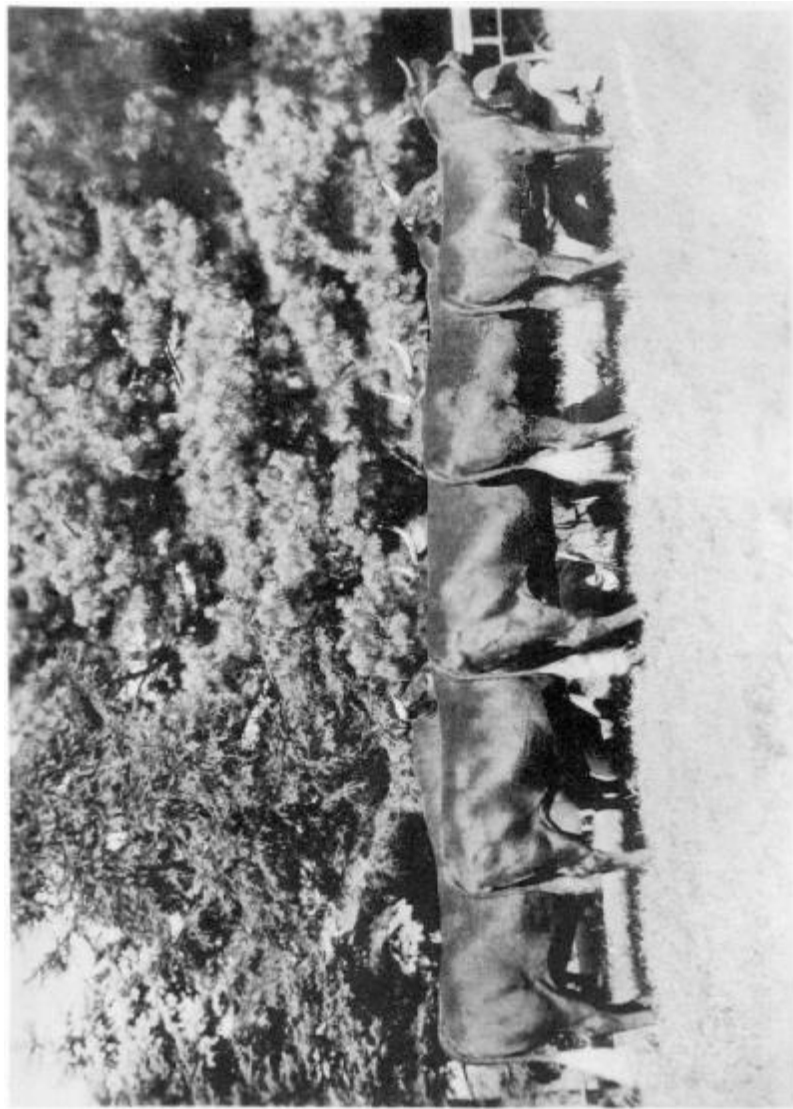

Fleecy Prize Exhibitor's Head Eastern States Exposition, Springfield, Mass. Conn. State College, Storrs, Conn.



IMP. ENMORE WALMER 17072 (DDHB 40066) as a four year old in Range Condition. W. E. Giró, Bonhall, Calif.



IMP. STRATTON SALLY 8th, 17094. Official Record 11925.3 lbs. Milk 549.4 lbs. Butterfat, Twice a Day MILKING.
Owned by E. B. Dane, Center Harbor, N. H.



IMP. STRATTON DARLING 17th, 17090 (DDHB 30955) W.H. Neal & Son Meredith, N. H.



MAYDAY No. 17187 Record 8231.8 lbs. Milk 381.68 lbs. Fat. Conn. State College, Storrs, Conn.



A Group of Yearling Heifers on Ranch of W. E. Gird, Bonsall, Calif.