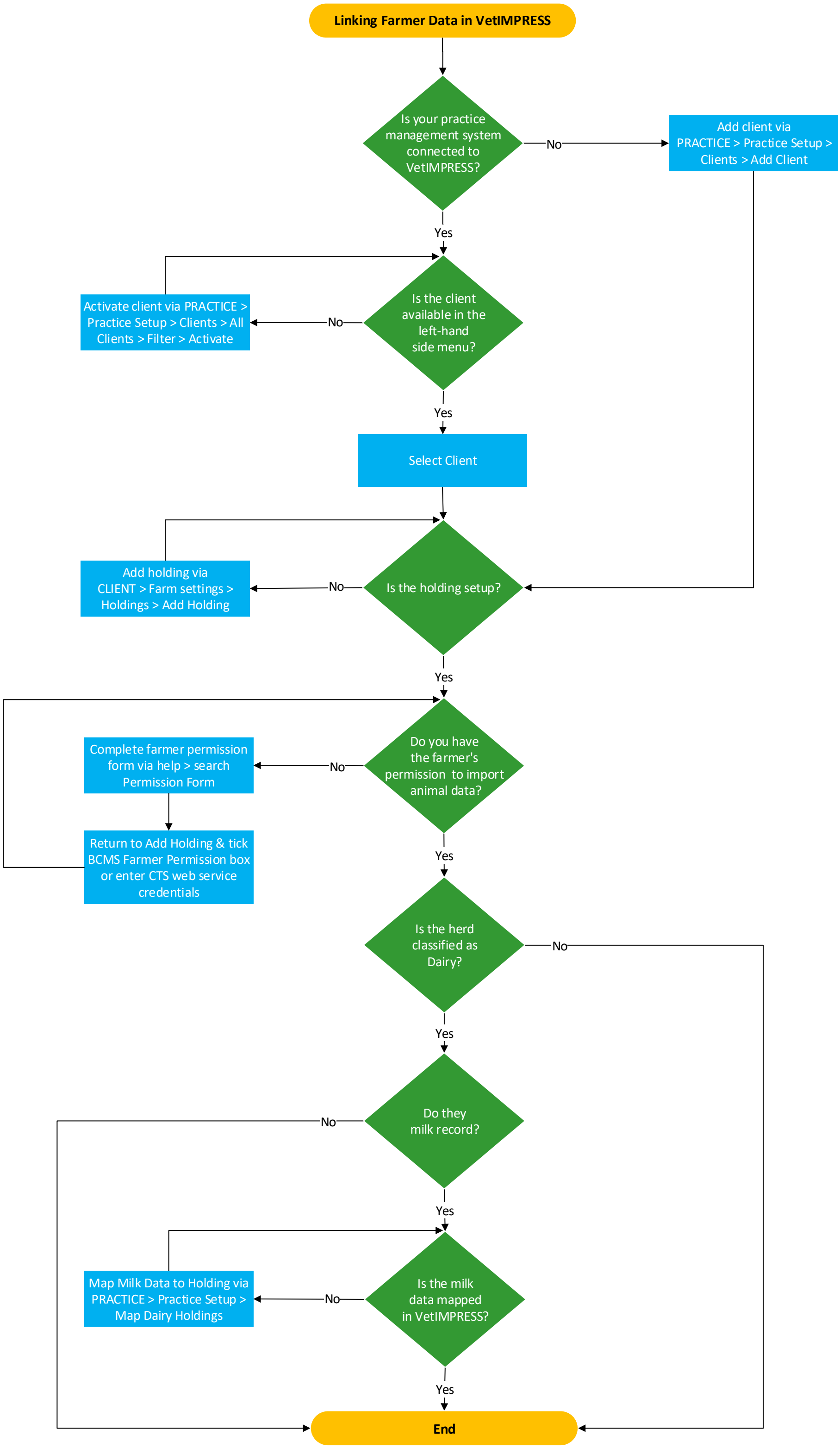
Linking Farmer Data in VetIMPRESS
Is your practice management system connected to VetIMPRESS?
No
Add client via PRACTICE > Practice Setup > Clients > Add Client
Yes
Is the client available in the left-hand side menu?
No
Activate client via PRACTICE > Practice Setup > Clients > All Clients > Filter > Activate
Yes
Select Client
Is the holding setup?
No
Add holding via CLIENT > Farm settings > Holdings > Add Holding
Yes
Do you have the farmer's permission to import animal data?
No
Complete farmer permission form via help > search Permission Form
Return to Add Holding & tick BCMS Farmer Permission box or enter CTS web service credentials
Yes
Is the herd classified as Dairy?
No
Yes
Do they milk record?
No
Yes
Is the milk data mapped in VetIMPRESS?
No
Map Milk Data to Holding via PRACTICE > Practice Setup > Map Dairy Holdings
Yes
End