

Start Norton 360 and click on settings

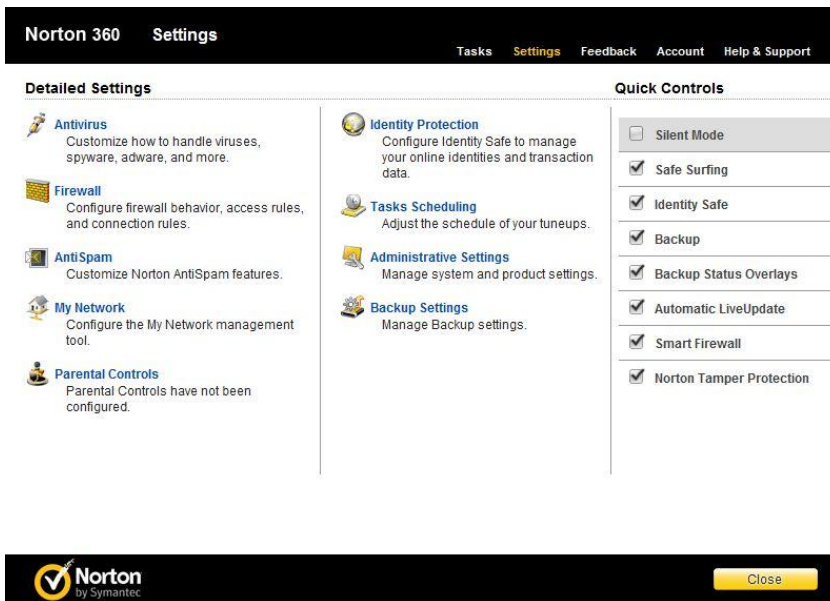

Click on Firewall



Click on traffic rules

Norton 360 Settings Tasks Settings Feedback Account Help & Support

Firewall Use Defaults

General Settings Program Rules **Traffic Rules** Intrusion and Browser Protection Advanced Settings

Smart Firewall	<input checked="" type="checkbox"/> On	?
Uncommon Protocols		Configure [+] ?
Firewall Reset		Reset [+] ?
Stealth Blocked Ports	<input checked="" type="checkbox"/> On	?
Stateful Protocol Filter	<input checked="" type="checkbox"/> On	?
Automatic File/Printer Sharing Control	<input checked="" type="checkbox"/> On	?
Block All Network Traffic	<input type="checkbox"/> Unblocked	?

Norton by Symantec Apply Back Close

Norton 360 Settings Tasks Settings Feedback Account Help & Support

Firewall Use Defaults

General Settings Program Rules **Traffic Rules** Intrusion and Browser Protection Advanced Settings

These rules determine how the firewall handles connections for all the programs on your computer. A rule that appears above other rules in the list overrides those rules.

<input checked="" type="checkbox"/>	Description
<input type="checkbox"/>	Default Allow Specific Inbound ICMP Allow , Direction: Inbound, Computer: Any, Communications: Specific, Protocol: ICMP
<input checked="" type="checkbox"/>	Default Allow Inbound ICMP Destination Unreachable Allow , Direction: Inbound, Computer: Any, Communications: Specific, Protocol: ICMP
<input checked="" type="checkbox"/>	Default Allow Specific Outbound ICMP Allow , Direction: Outbound, Computer: Any, Communications: Specific, Protocol: ICMP
<input checked="" type="checkbox"/>	Default Allow Inbound NetBIOS (Shared Networks) Allow , Direction: Inbound, Computer: Local subnet, Communications: Specific, Protocol: UDP
<input checked="" type="checkbox"/>	Default Block Inbound NetBIOS Block , Direction: Inbound, Computer: Any, Communications: Specific, Protocol: UDP
<input checked="" type="checkbox"/>	Default Allow Inbound NetBIOS Name (Shared Networks) Allow , Direction: Inbound, Computer: Local subnet, Communications: Specific, Protocol: UDP

[Add](#) [View](#) [Remove](#) [Move Up](#) [Move Down](#)

Norton by Symantec Apply Back Close

Locate Default Block UPnP discovery and uncheck it

Norton 360 Settings

Tasks Settings Feedback Account Help & Support

Firewall Use Defaults

General Settings Program Rules Traffic Rules Intrusion and Browser Protection Advanced Settings

These rules determine how the firewall handles connections for all the programs on your computer. A rule that appears above other rules in the list overrides those rules.

✓		Description
<input checked="" type="checkbox"/>		Default Allow UPnP Discovery (Shared Networks) Allow, Direction: Inbound, Computer: Local subnet, Communications: Specific, Protocol: UDP
<input type="checkbox"/>		Default Block UPnP Discovery Block, Direction: Inbound, Computer: Any, Communications: Specific, Protocol: UDP, Tracking: Create a log entry
<input checked="" type="checkbox"/>		Default Allow Web Services on Devices (Shared Networks) Allow, Direction: Inbound, Computer: Local subnet, Communications: Specific, Protocol: TCP and UDP
<input checked="" type="checkbox"/>		Default Block Web Services on Devices Block, Direction: Inbound, Computer: Any, Communications: Specific, Protocol: TCP and UDP, Tracking: Create a log entry
<input checked="" type="checkbox"/>		Default Allow LLMNR (Shared Networks) Allow, Direction: Inbound, Computer: Local subnet, Communications: Specific, Protocol: UDP

Add Modify Remove Move Up Move Down

Norton by Symantec Apply Back Close

Locate default block SSDP and uncheck it then click apply

Norton 360 Settings

Tasks Settings Feedback Account Help & Support

Firewall Use Defaults

General Settings Program Rules Traffic Rules Intrusion and Browser Protection Advanced Settings

These rules determine how the firewall handles connections for all the programs on your computer. A rule that appears above other rules in the list overrides those rules.

✓		Description
<input checked="" type="checkbox"/>		Default Block LLMNR Block, Direction: Inbound, Computer: Any, Communications: Specific, Protocol: UDP, Tracking: Create a log entry
<input checked="" type="checkbox"/>		Default Allow Web Services Discovery (Shared Networks) Allow, Direction: Inbound, Computer: Local subnet, Communications: Specific, Protocol: UDP
<input checked="" type="checkbox"/>		Default Block Web Services Discovery Block, Direction: Inbound, Computer: Any, Communications: Specific, Protocol: UDP, Tracking: Create a log entry
<input checked="" type="checkbox"/>		Default Allow SSDP (Shared Networks) Allow, Direction: Inbound, Computer: Local subnet, Communications: Specific, Protocol: TCP
<input type="checkbox"/>		Default Block SSDP Block, Direction: Inbound, Computer: Any, Communications: Specific, Protocol: TCP, Tracking: Create a log entry

Add Modify Remove Move Up Move Down

Norton by Symantec Apply Back Close