Music's Echo

PERCUSSION
(Triangle or Finger Cymbals, Tambourine, Mid/High Drum, Low Drum)

Words by THOMAS MOORE
Music by GREG GILPIN

Lightly (♩ = ca. 82)

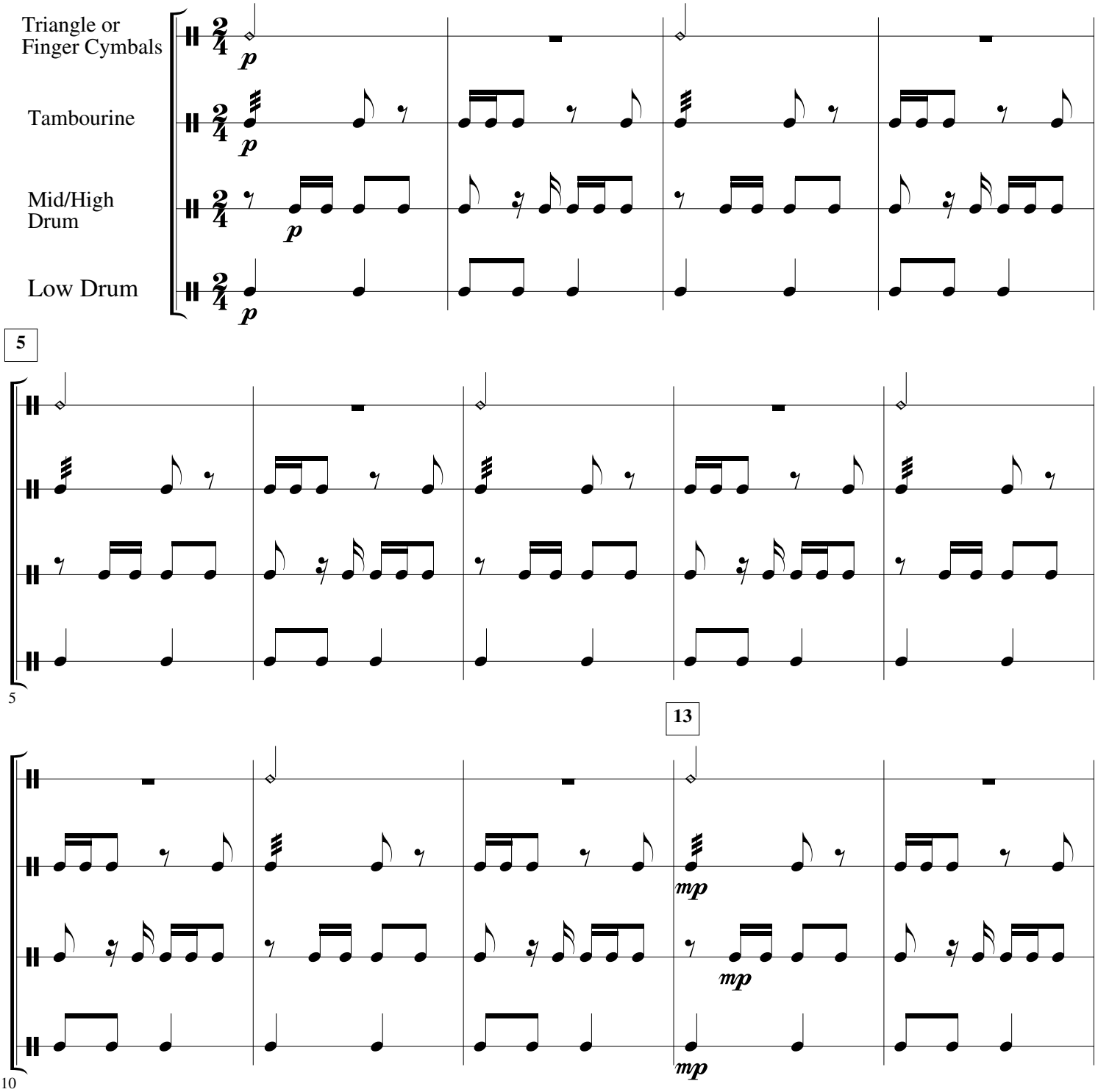

The publisher hereby grants permission to reprint the material on this page for the purpose of making performance of this choral piece possible with this instrumental part, provided that a sufficient quantity of copies of the entire choral piece has been purchased for performance by the choir. The music must be reproduced with the title and all credits including the copyright notice.

Copyright © 2006 by Shawnee Press, Inc.
This arrangement Copyright © 2018 by Shawnee Press, Inc.
International Copyright Secured All Rights Reserved

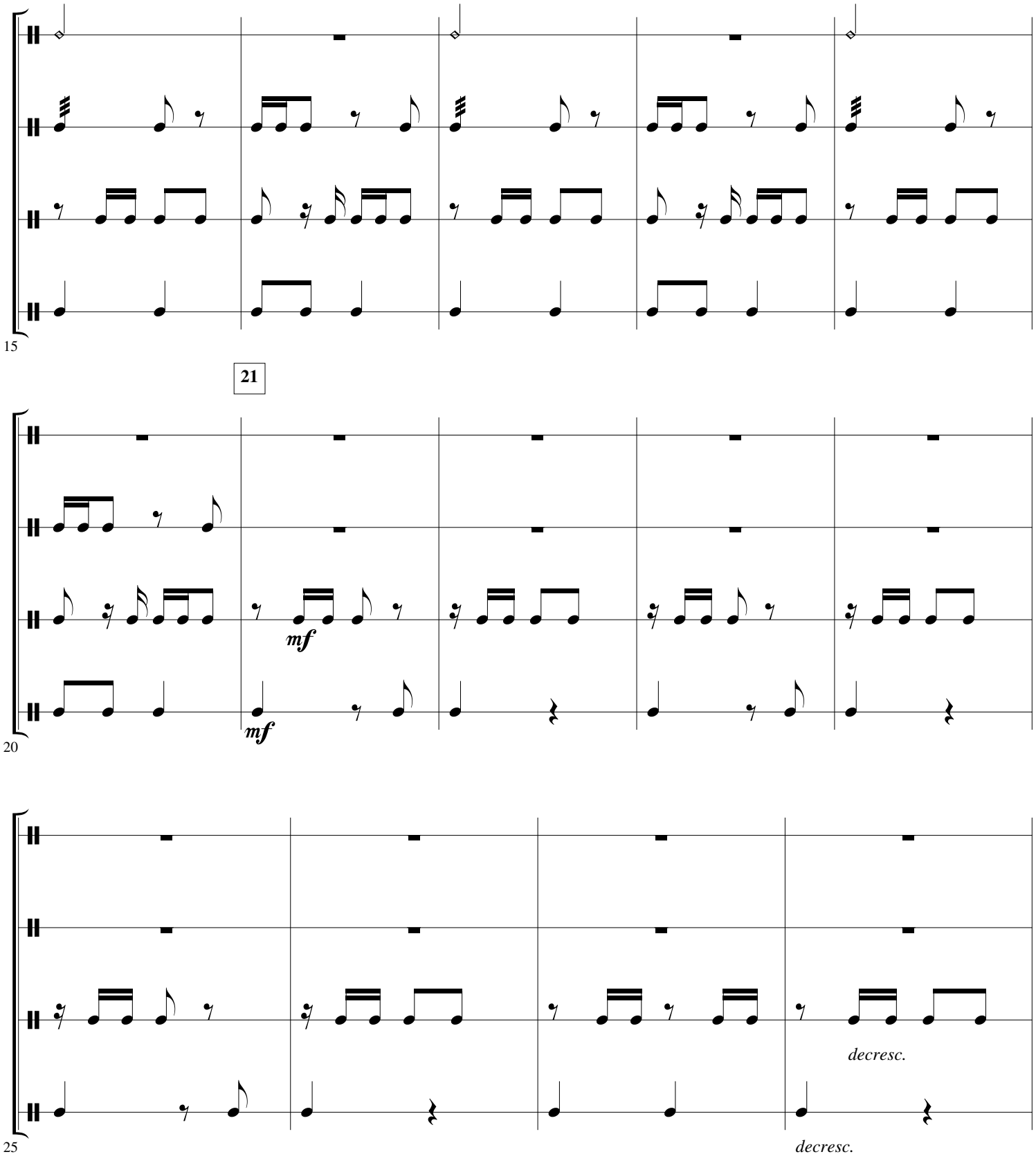
15
21
mf
mf
20
decresc.
decresc.
25

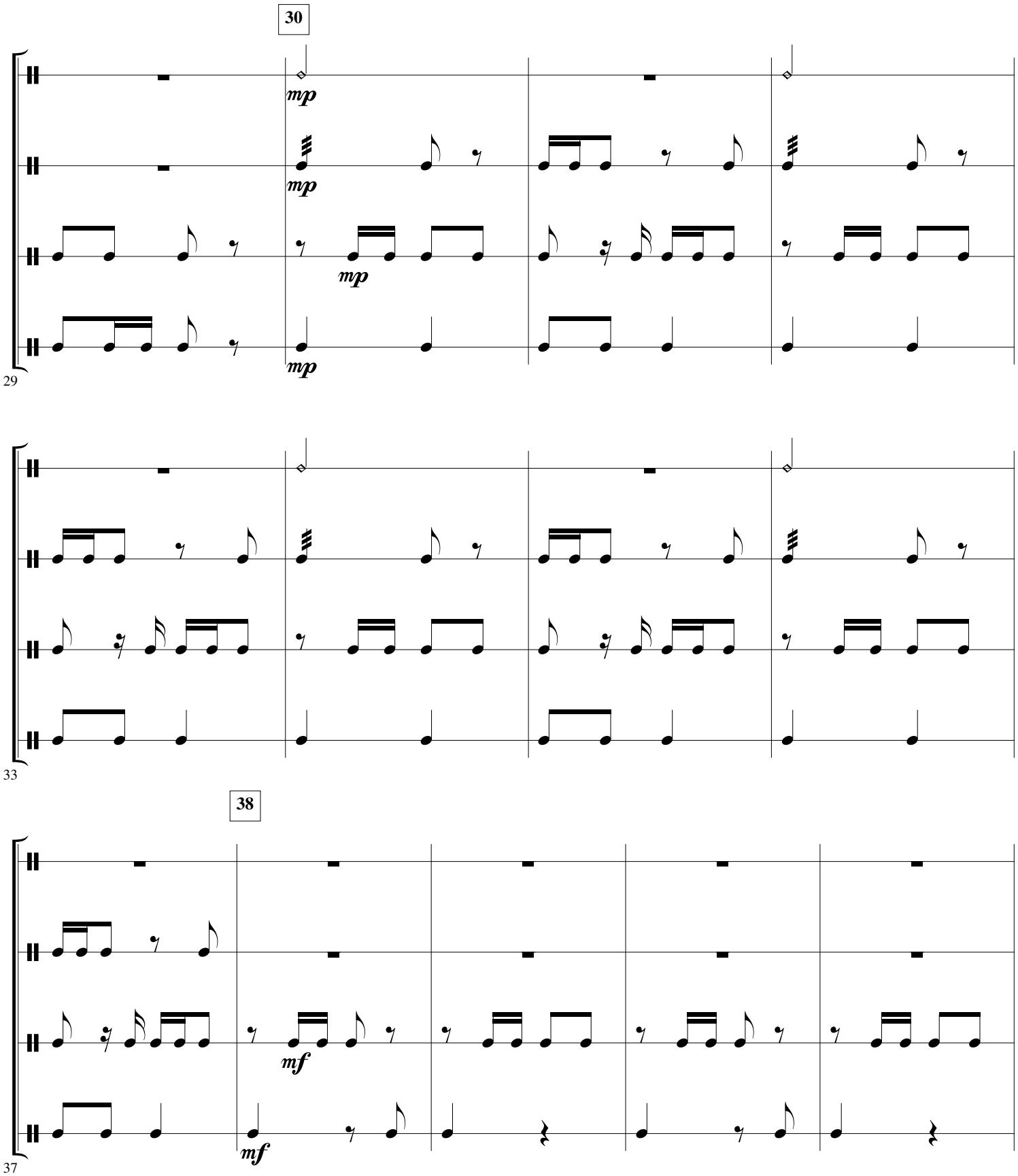
30
mp
mp
mp
mp
29
33
38
mf
mf
37

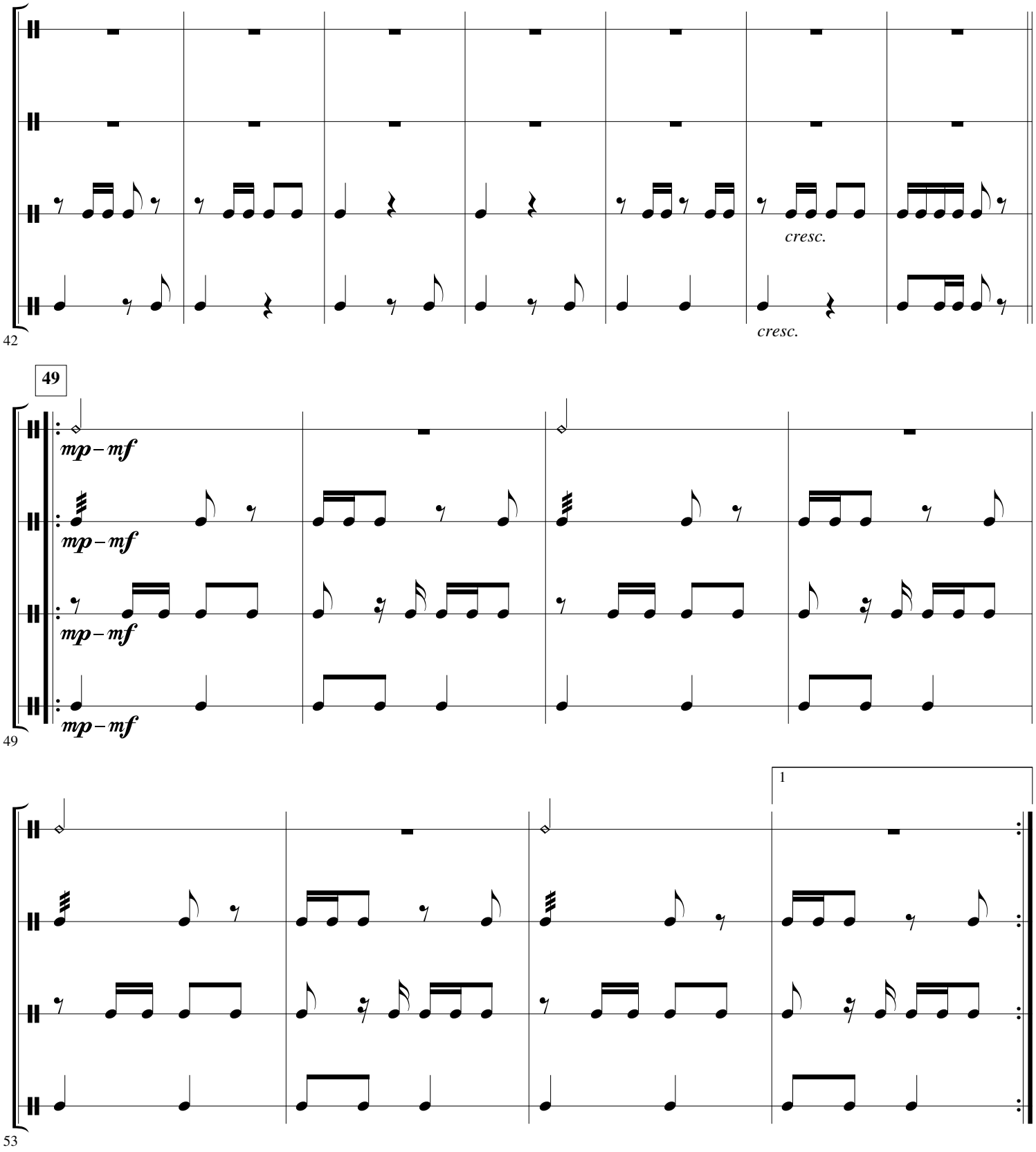
42
cresc.
cresc.
49
mp – mf
mp – mf
mp – mf
mp – mf
49
1
53

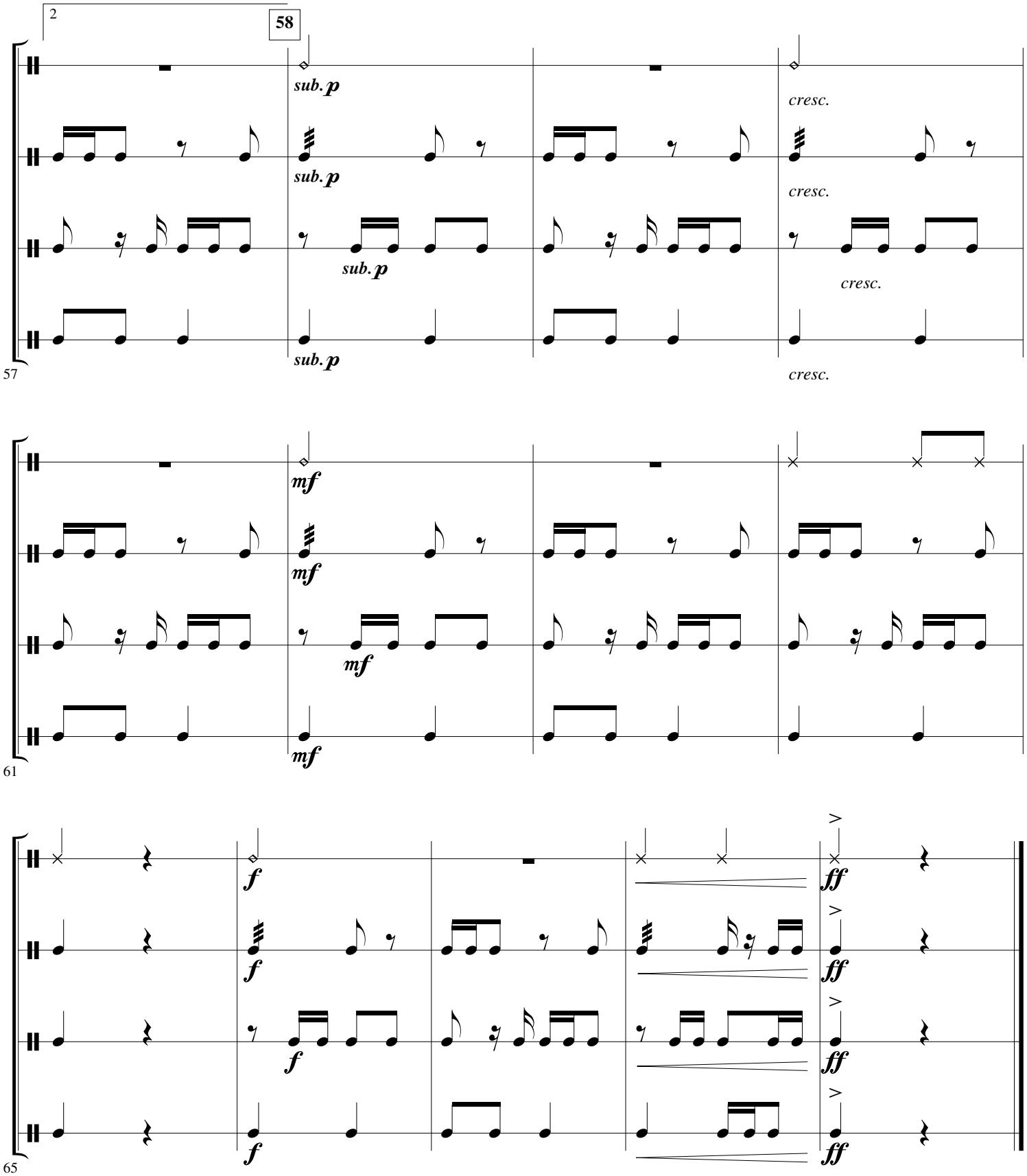
2
58
sub. p
cresc.
57
mf
61
f
ff
65