

Worksheet 4.3, page 1

Intro to Music Theory
gracemusic.us/theory

Name _____

A. Identify the following natural 4ths and 5ths. Make sure to indicate whether they are perfect (P), augmented (A), or diminished (d).

B. Add notes as directed to create the interval of a perfect 4th.

1. above

- Staff 1 (Treble): G4, Bb4, C5, D5, E5, F#5, G5.
- Staff 2 (Bass): F#3, G3, Bb3, C4, D4, E4, G4.

2. below

- Staff 1 (Treble): Bb4, C5, D5, E5, F#5, G5, A5.
- Staff 2 (Bass): F#3, G3, A3, B3, C4, D4, E4.

Worksheet 4.3, page 2

Intro to Music Theory

gracemusic.us/theory

Name _____

C. Add notes as directed to create the interval of a perfect 5th. (This is a really important interval to identify, hence the length of the exercises.)

1. above

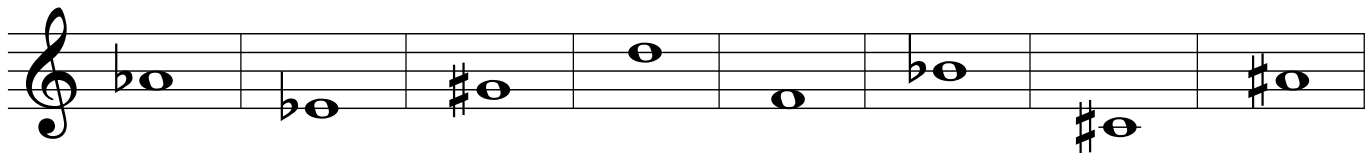
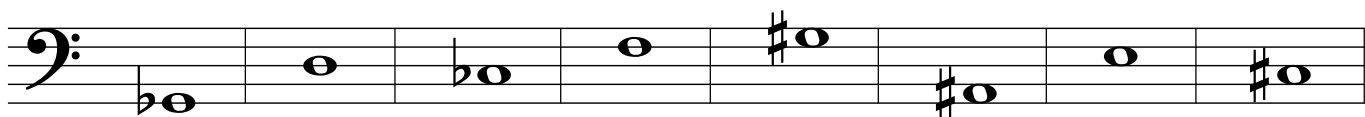
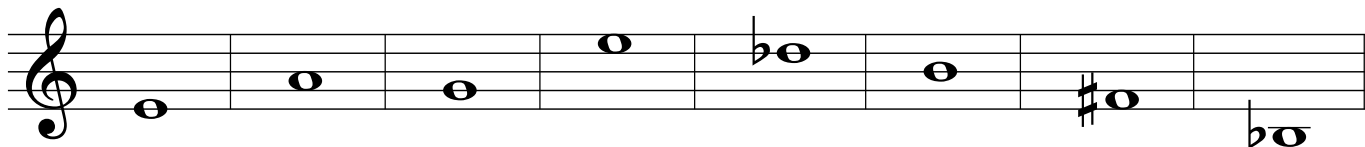

2. below

