

Score

What a Friend We Have in Jesus

arranged by Dan Kreider

A

B

What a Friend We Have in Jesus - Score, page 2

14

Vln. I

Vln. II

Vla.

Vc.

21

C

Vln. I

Vln. II

Vla.

Vc.

What a Friend We Have in Jesus - Score, page 3

28 D

Vln. I

Vln. II

Vla.

Vc.

35

Vln. I

Vln. II

Vla.

Vc.

Violin I

What a Friend We Have in Jesus

arranged by Dan Kreider

Violin II

What a Friend We Have in Jesus

arranged by Dan Kreider

A

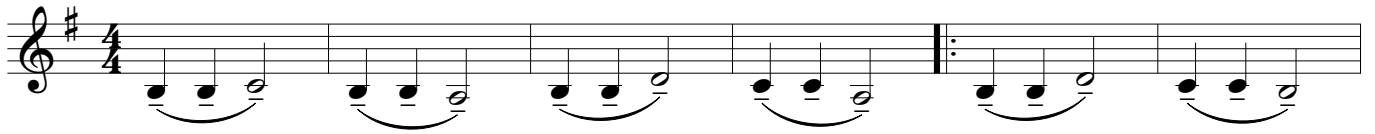

B

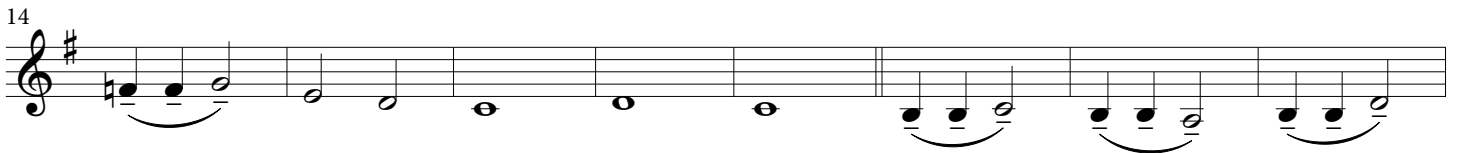
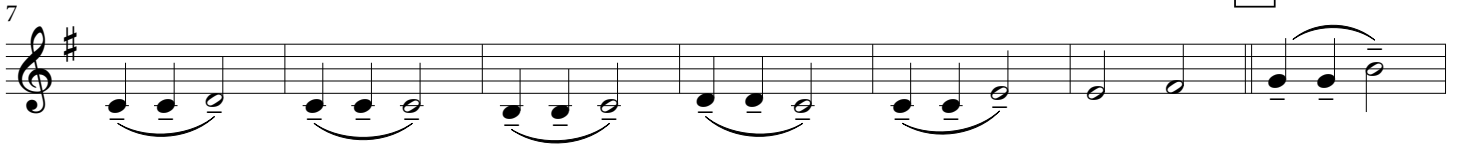

C

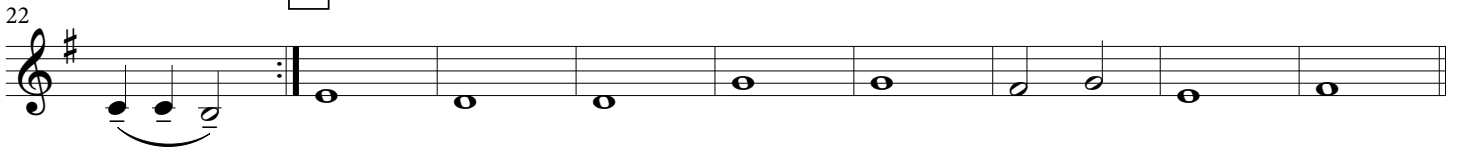

D

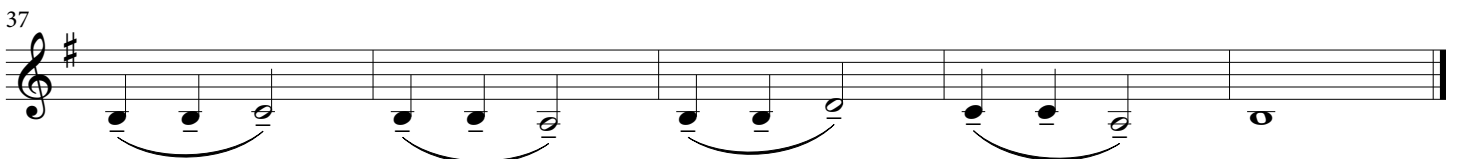

Viola

What a Friend We Have in Jesus

arranged by Dan Kreider

A

7

B

14

C

22

D

37

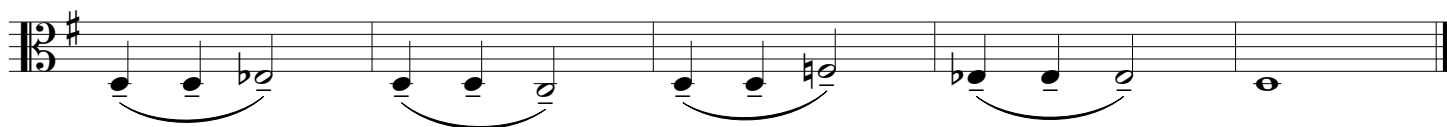

Cello

What a Friend We Have in Jesus

arranged by Dan Kreider

A

B

10

C

19

D

28

37

