Viola

1. Stricken, Smitten

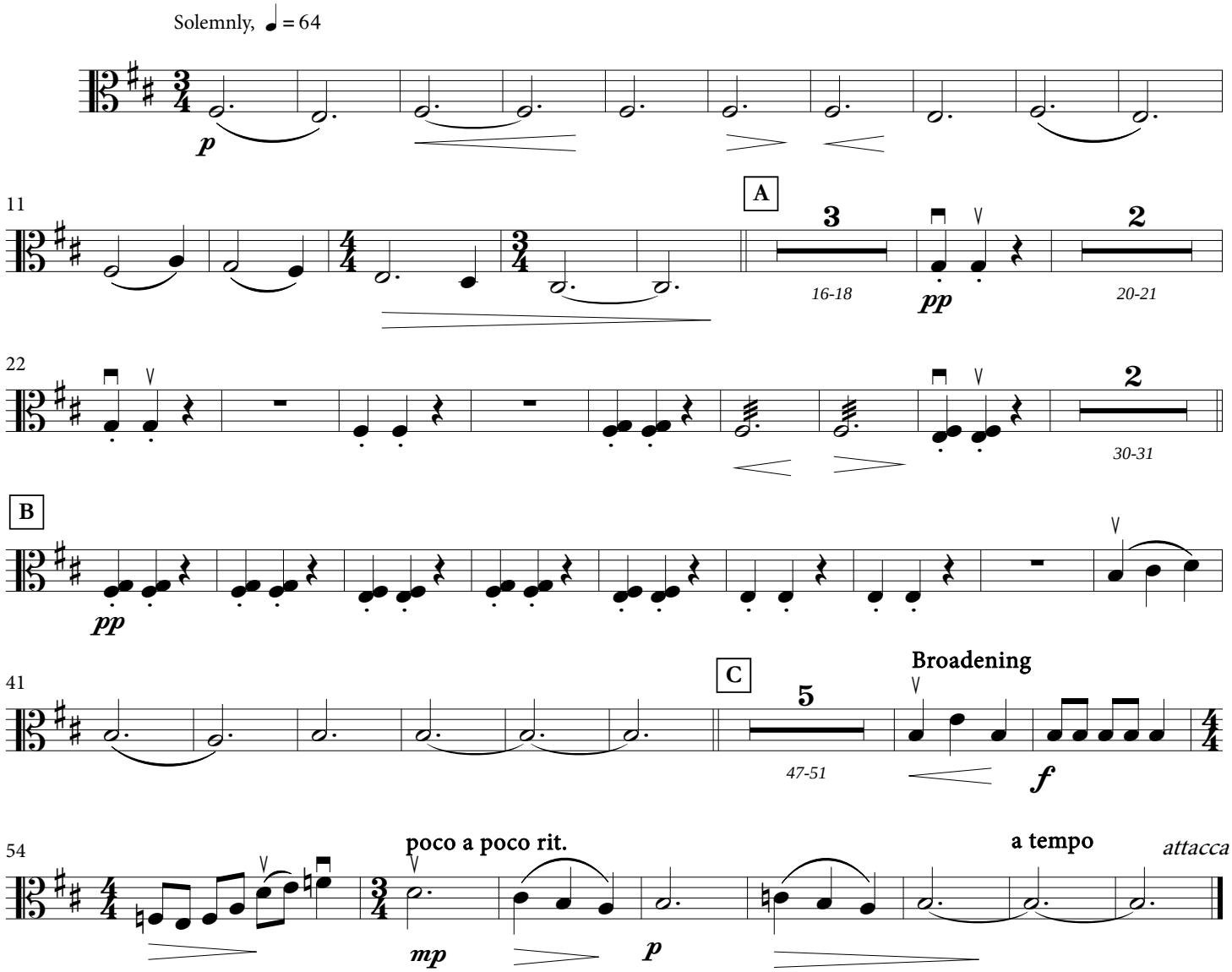

Text: Selected excerpts from the four gospels and "Stricken, Smitten, and Afflicted" by Thomas Kelly, 1804, alt | Music: Dan Kreider

© 2018 Dan Kreider

Viola

2. Father, forgive them

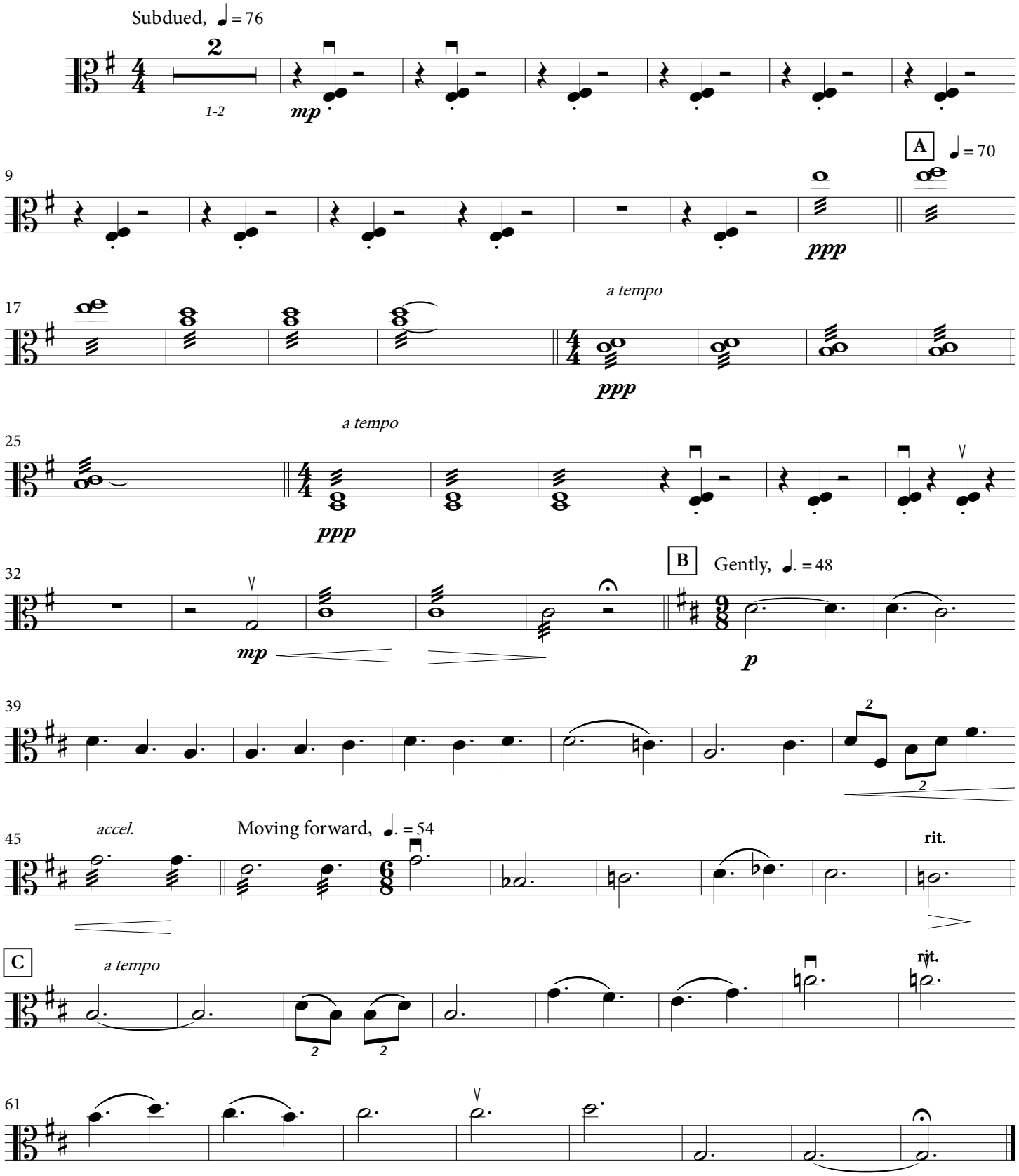

Text: Selected excerpts from the four gospels and "Stricken, Smitten, and Afflicted" by Thomas Kelly, 1804, alt | Music: Dan Kreider

© 2018 Dan Kreider

Viola

3. Response I

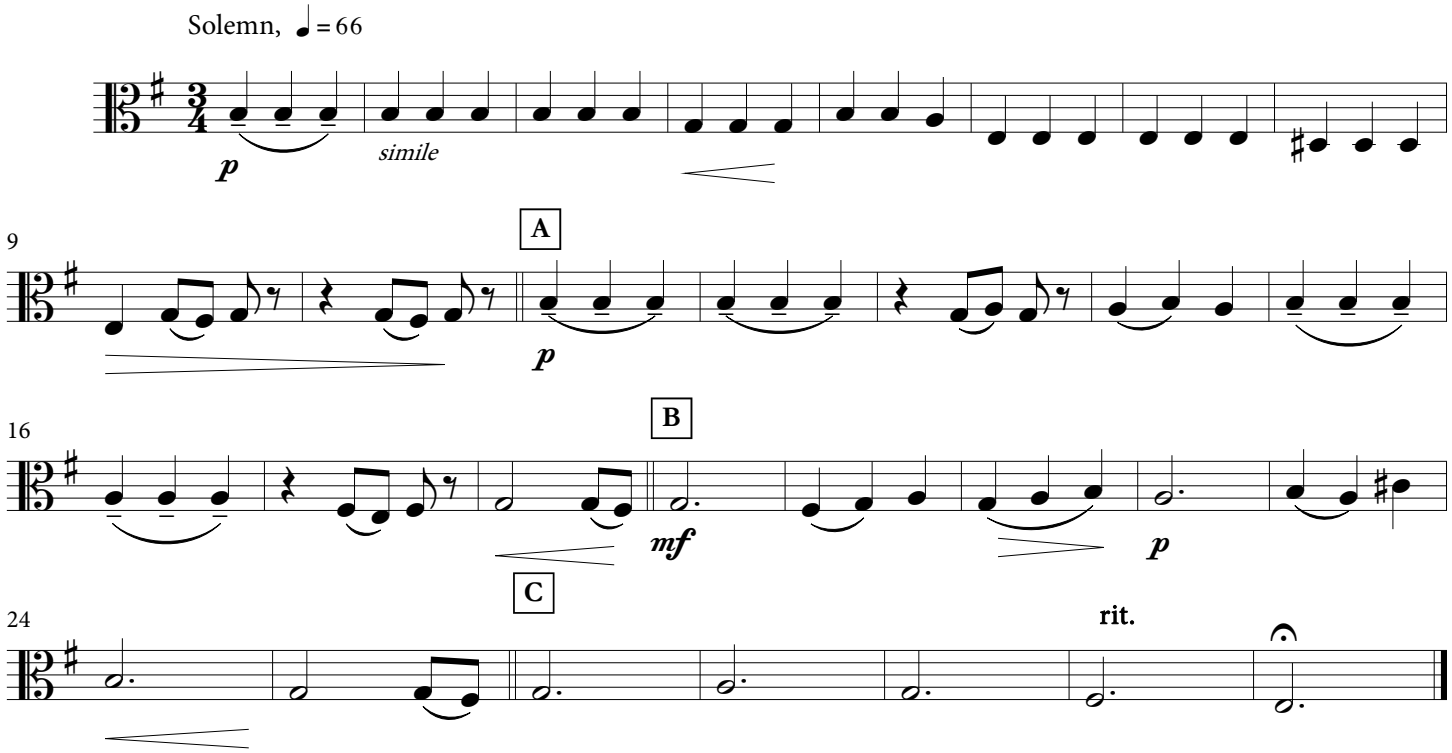

Text: Selected excerpts from the four gospels and "Stricken, Smitten, and Afflicted" by Thomas Kelly, 1804, alt | Music: Dan Kreider

© 2018 Dan Kreider

Viola

4. Woman, behold your son

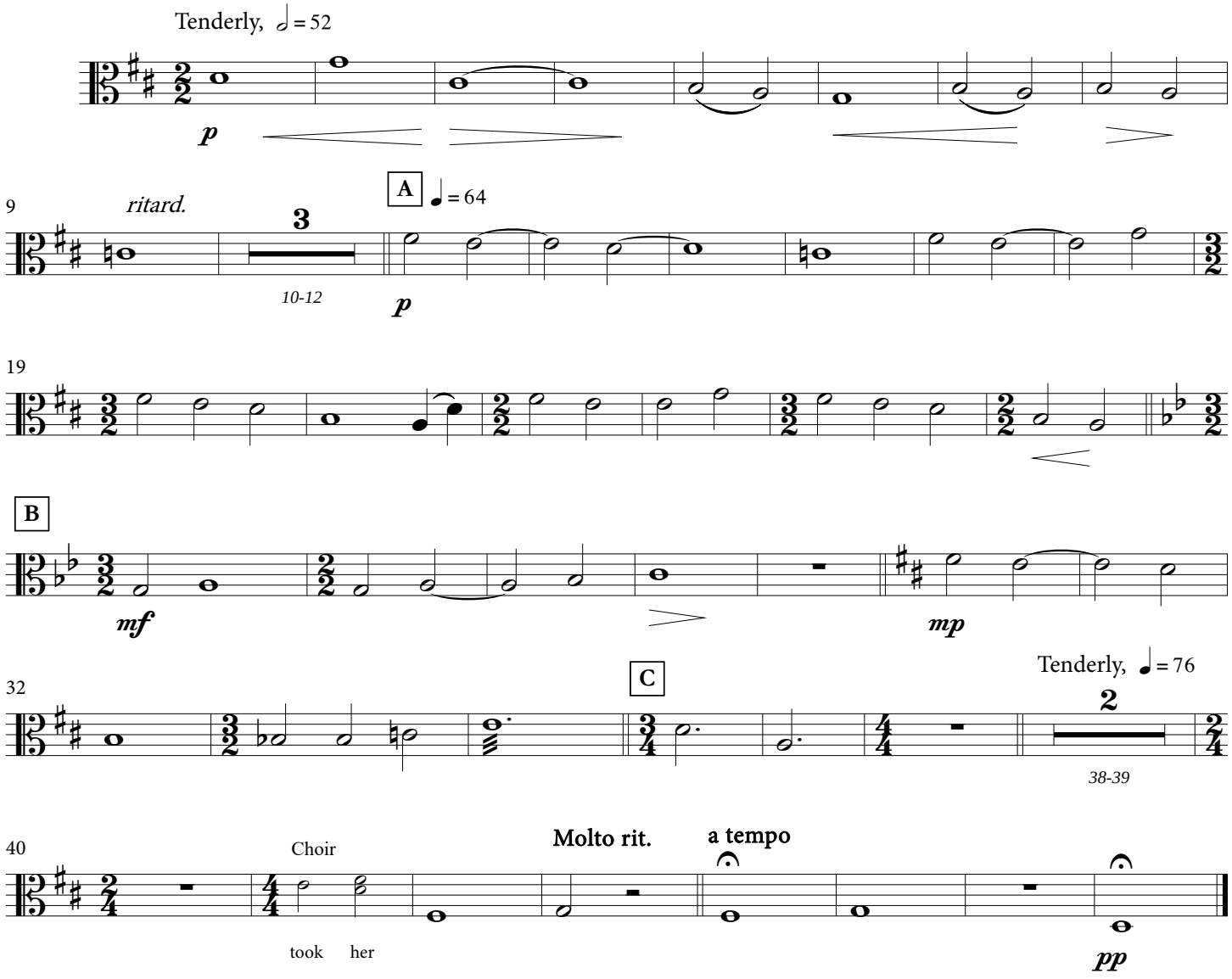

Text: Selected excerpts from the four gospels and "Stricken, Smitten, and Afflicted" by Thomas Kelly, 1804, alt | Music: Dan Kreider

© 2018 Dan Kreider

Viola

5. You will be with me in paradise

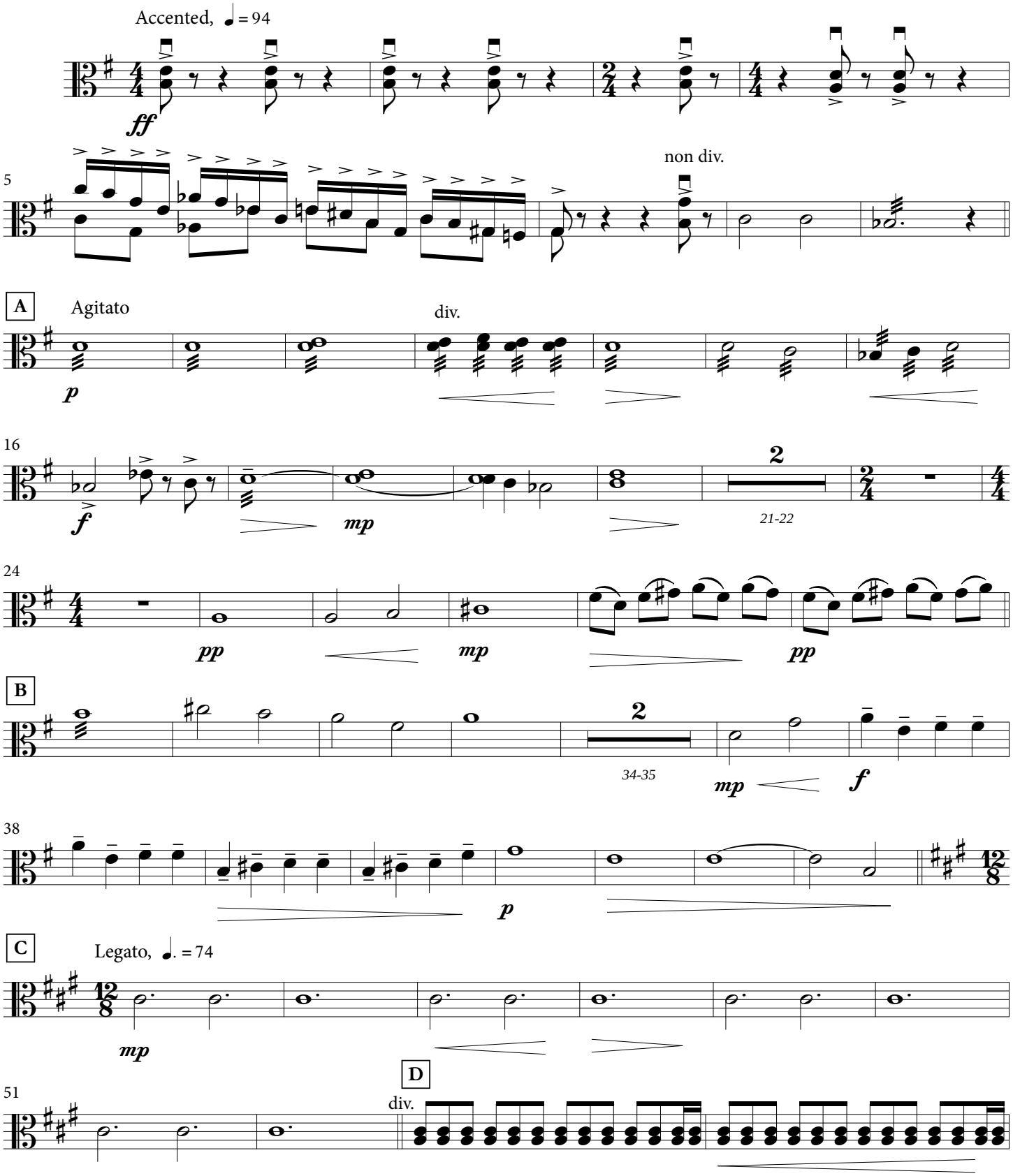

Text: Selected excerpts from the four gospels and "Stricken, Smitten, and Afflicted" by Thomas Kelly, 1804, alt | Music: Dan Kreider

© 2018 Dan Kreider

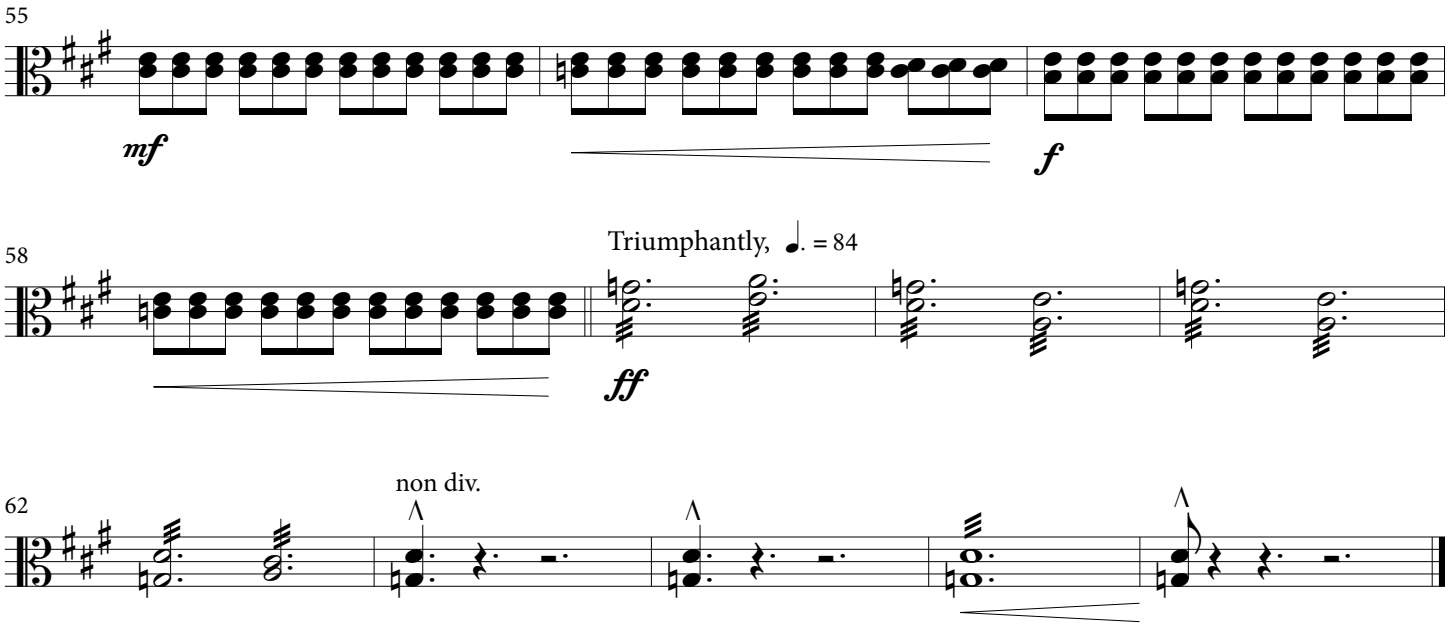
55
mf
f
58
Triumphantly, ♩. = 84
ff
62
non div.

Viola

6. Why have you forsaken me?

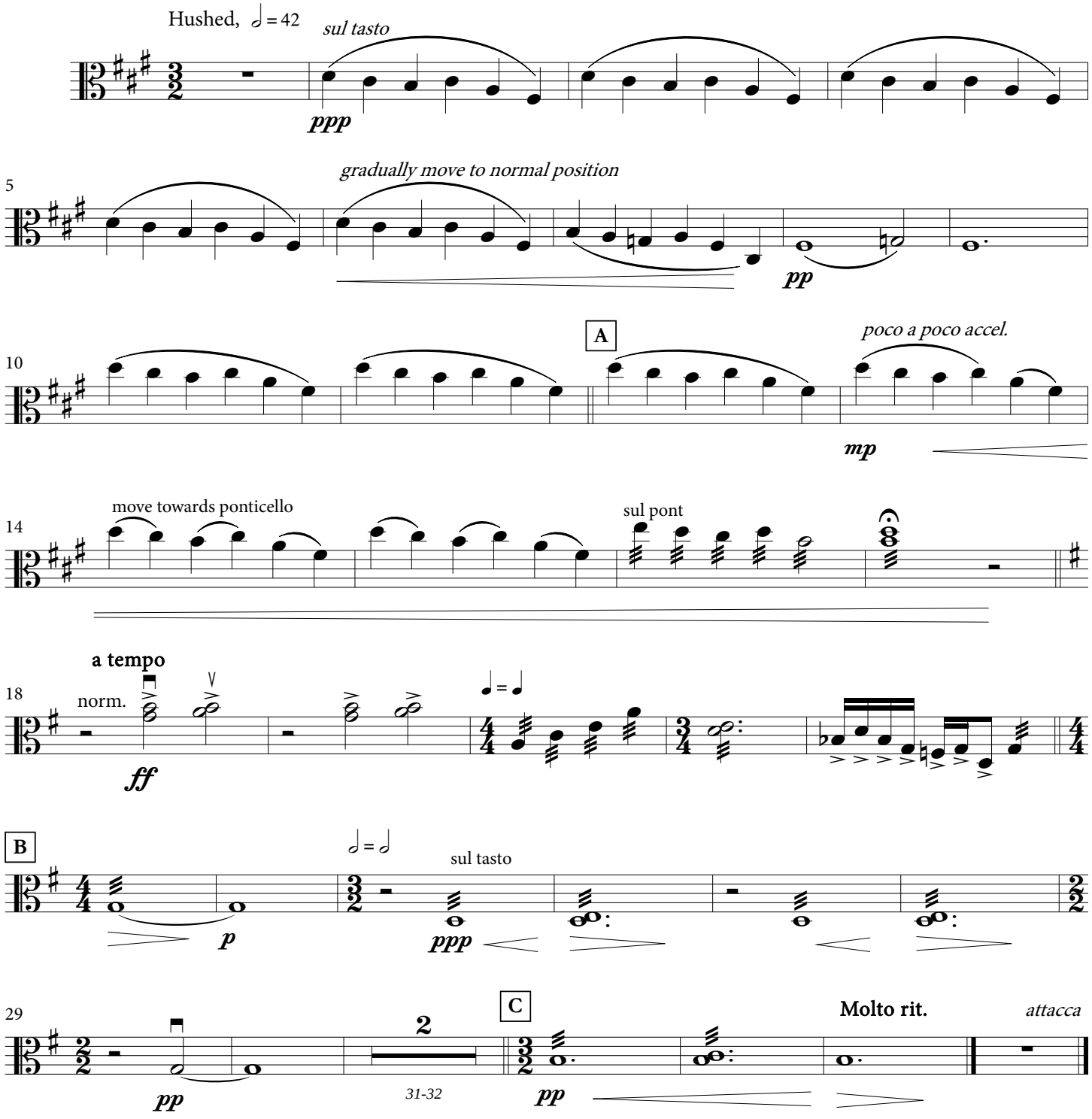

Text: Selected excerpts from the four gospels and "Stricken, Smitten, and Afflicted" by Thomas Kelly, 1804, alt | Music: Dan Kreider

© 2018 Dan Kreider

Viola

7. Response II

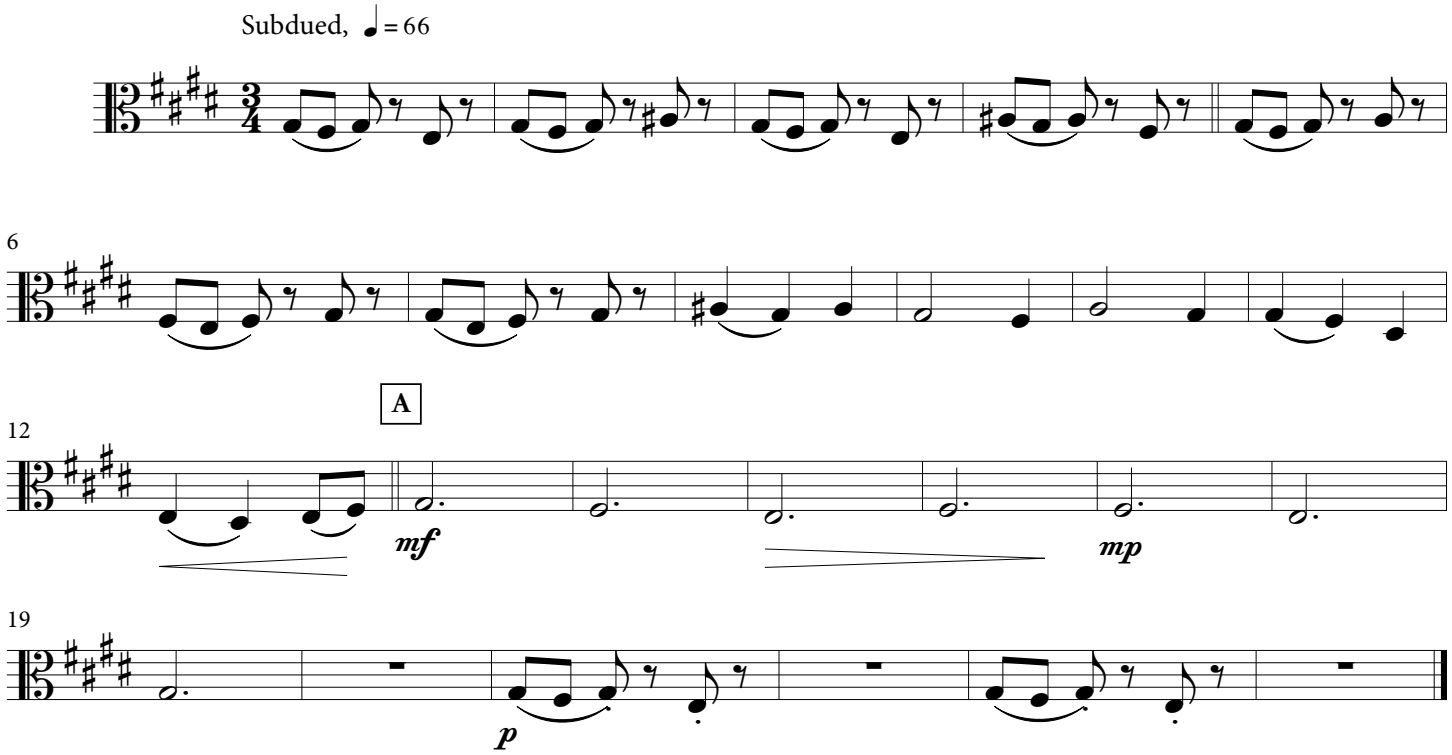

Text: Selected excerpts from the four gospels and "Stricken, Smitten, and Afflicted" by Thomas Kelly, 1804, alt | Music: Dan Kreider

© 2018 Dan Kreider

Viola

8. I thirst

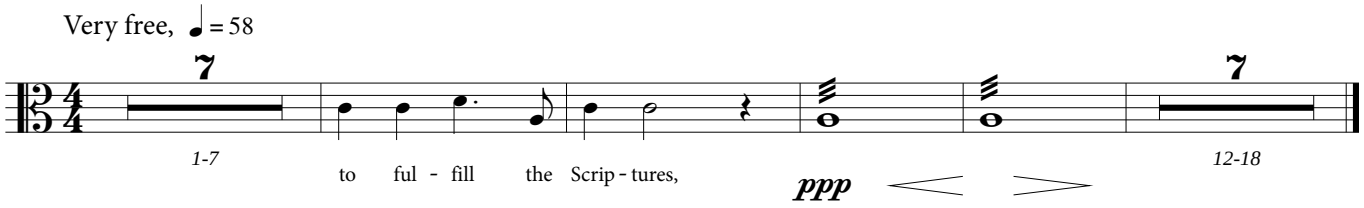

Text: Selected excerpts from the four gospels and "Stricken, Smitten, and Afflicted" by Thomas Kelly, 1804, alt | Music: Dan Kreider

© 2018 Dan Kreider

Viola

9. It is finished

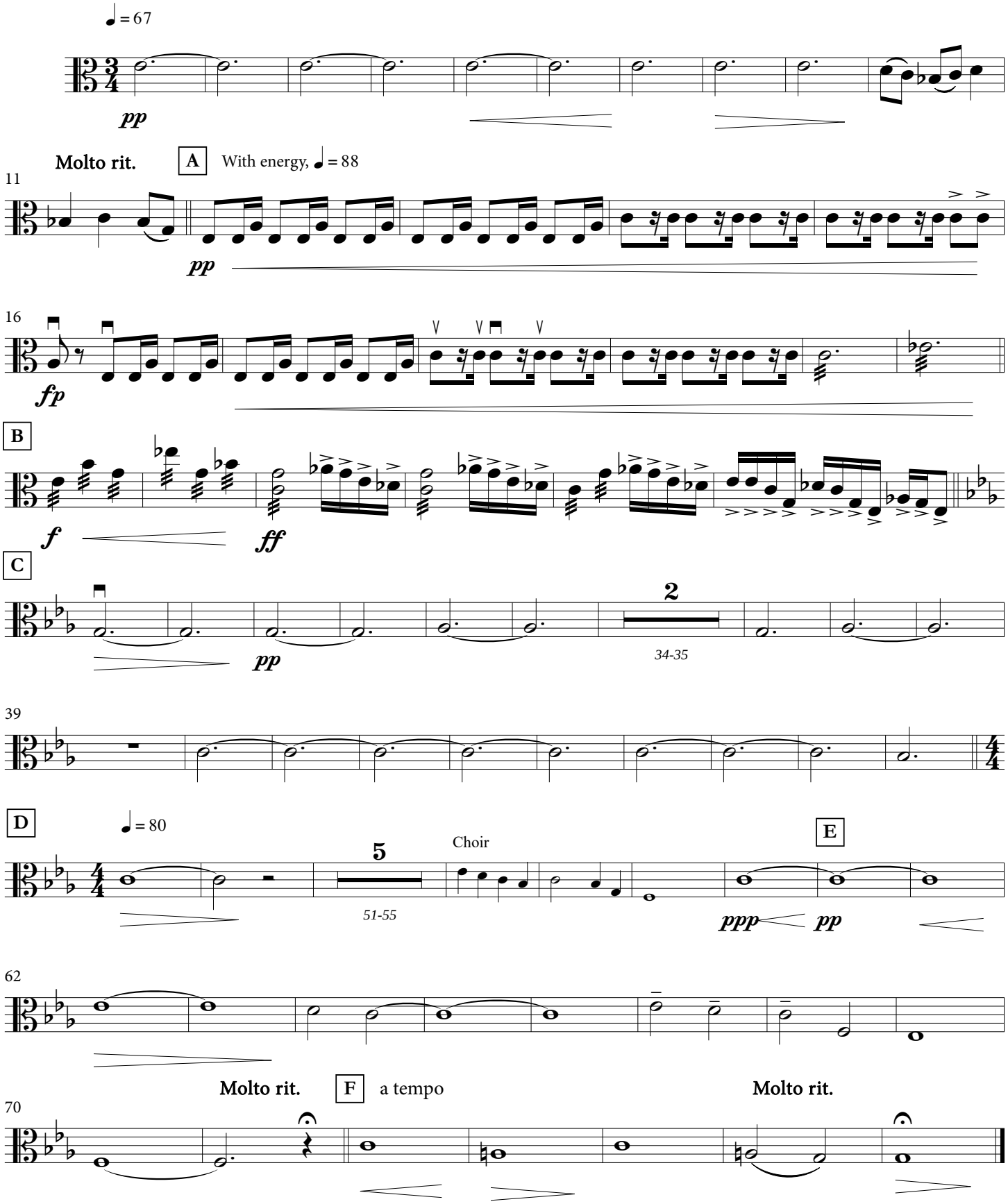

Viola

10. Into your hands

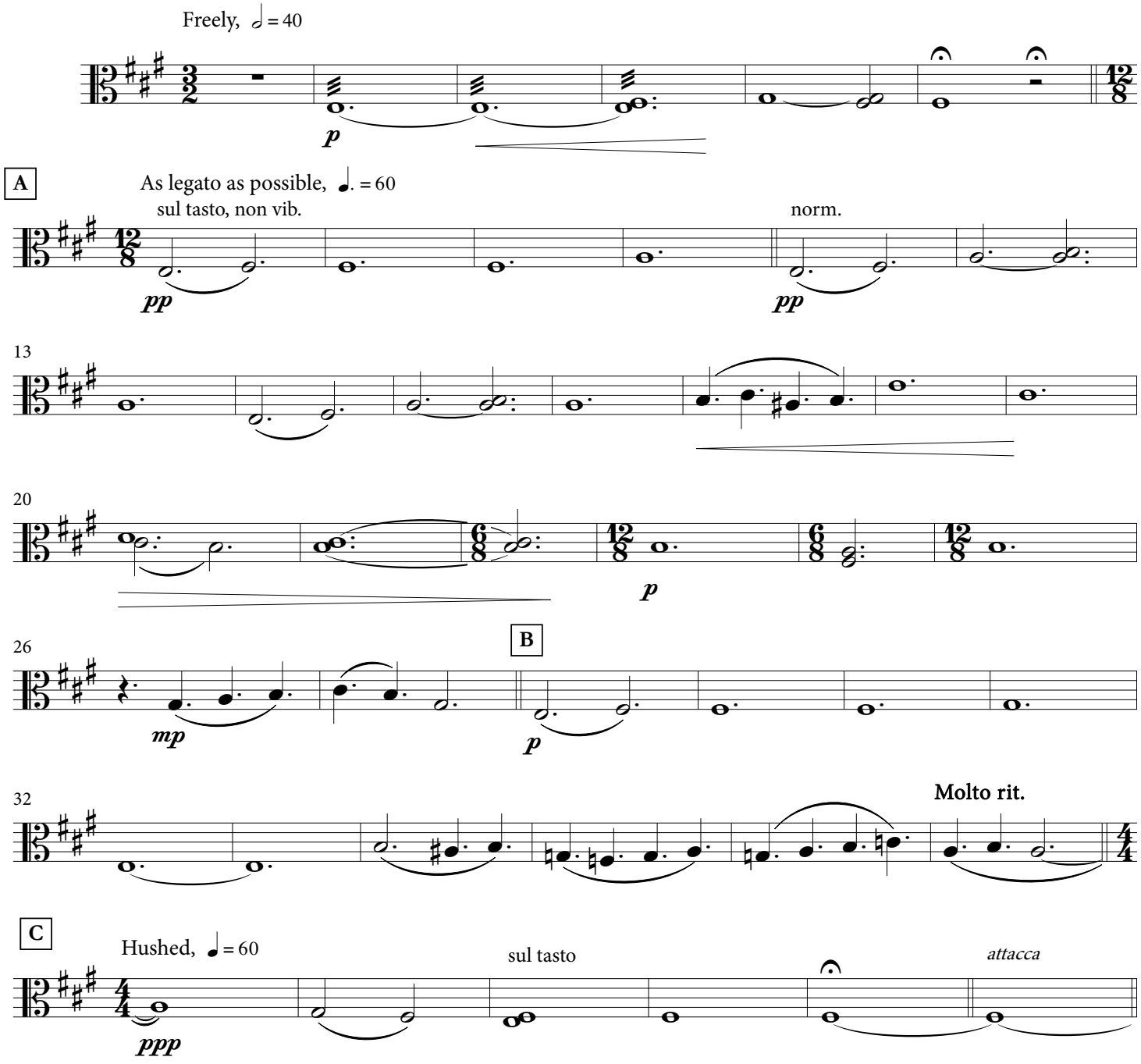

Text: Selected excerpts from the four gospels and "Stricken, Smitten, and Afflicted" by Thomas Kelly, 1804, alt | Music: Dan Kreider

© 2018 Dan Kreider

Viola

11. Response III

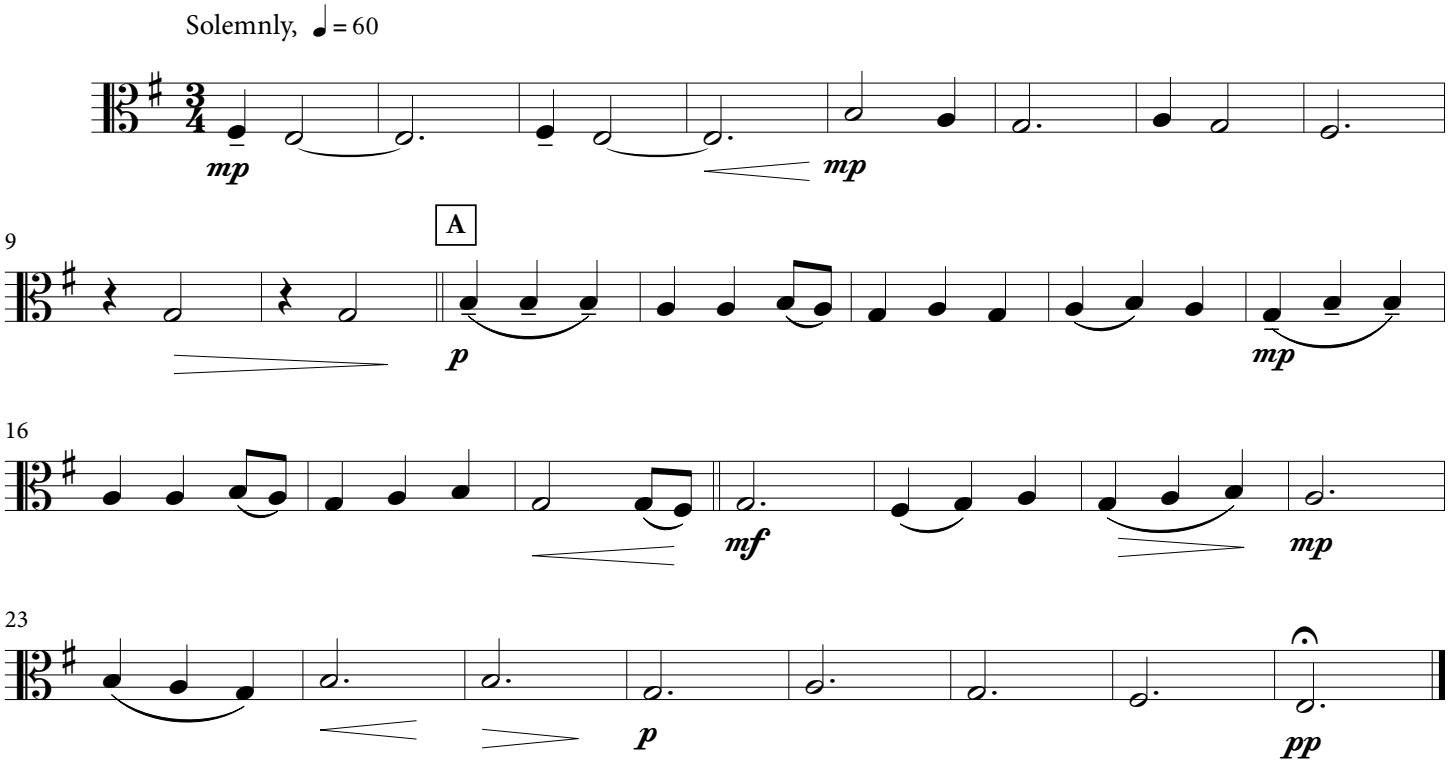

Text: Selected excerpts from the four gospels and "Stricken, Smitten, and Afflicted" by Thomas Kelly, 1804, alt | Music: Dan Kreider

© 2018 Dan Kreider