

Come Thou Fount

arr. Kreider,
Brass by Weishaupt

Crisply ♩ = 82

Flute (optional)

Flugelhorn

Trombone

Fl.

Flghn.

Tbn.

f

mf

f

V.1

mp

mf

mf

18

Fl.

Flghn.

Tbn.

mp

mp

mp

23

Fl.

Flghn.

Tbn.

mf

V.2

29

Fl.

Flghn.

Tbn.

mp

36

Fl. *mp*

Flghn.

Tbn.

L.1

43

Fl. *mf*

Flghn. *mf*

Tbn. *mf*

48

Fl.

Flghn.

Tbn.

V.3

52

8

Fl.

mf

ghn.

mp

Tbn.

mp

66

Fl.

mf

ghn.

mf

Tbn.

V.4

71

Fl.

f

ghn.

f

Tbn.

f

Come Thou Fount

5

Fl. 75

ghn. 75

Tbn. 75

Fl. 79

ghn. 79

Tbn. 79

Fl. 84

ghn. 84

Tbn. 84

88

Fl.

88

ghn.

Tbn.

Flugelhorn

Come Thou Fount

arr. Kreider,
Brass by Weishaupt

Crisply ♩ = 82

L.1

V.3

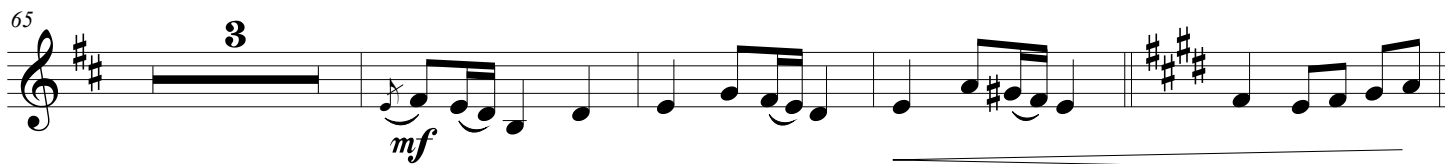

V.4

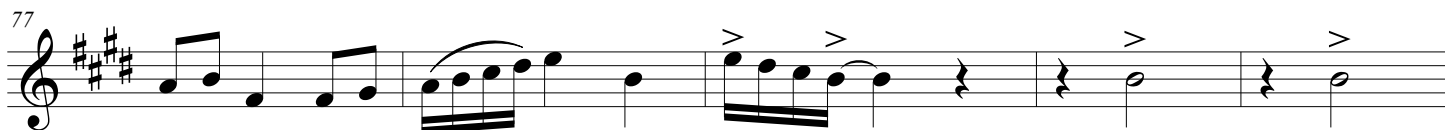

Trombone

Come Thou Fount

arr. Kreider,
Brass by Weishaupt

Crisply ♩ = 82

mf *f*

5

V.1

3

mp

14

mf

21

mp

V.2

28

7

42

L.1

mf

48

V.3

8

mp

62

3

68 *mf* *f*

73

78

83

88

Flute (optional)

Come Thou Fount

arr. Kreider,
Brass by Weishaupt

Crisply ♩ = 82

9 *mf* *mp*

23 *mf*

32 *mp*

41 *mf*

49 *mf*

65 *mf*

71 *f*

