



NATURAL RUDRAKSHA

28 March, 2024

DOC NO.: RDN092244

TRADE NAME Rudraksha
SHAPE Nut
DIMENSIONS 25.09x22.95x16.55 mm

GRADING SCALE-GJSPC

CARAT WEIGHT 16.75 ct
COLOR Brown
X-RAY Performed

IDENTIFICATION AND ORIGIN

FACES 10 Mukhi
ORIGIN Nepal
Microscope- Reticulated & layered skin, Natural fibers
Description- Loose Bead

RELATED

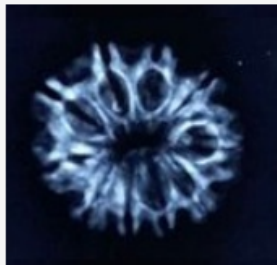

10 Mukhi :

As per GJSPC Laboratory standard's
rudraksha bead having only TEN
grooves/mukh/faces starting from the stalk point
and reaching to the opposite end of point is
considered 10 mukhi rudraksha. The groove
should be a naturally formed on the bead and
should not be modified or altered by human
forces.

GJSPC LABORATORY

K-95, West Patel Nagar, New Delhi - 110008 Office:91-9871253335 Verify this report at www.gjspc.in