

NATURAL RUDRAKSHA

28 March, 2024

DOC NO.: RDN092159

TRADE NAME Rudraksha
SHAPE Nut
DIMENSIONS 20.75x19.10x20.11 mm

GRADING SCALE-GJSPC

CARAT WEIGHT 20.45 ct
COLOR Brown
X-RAY Performed

IDENTIFICATION AND ORIGIN

FACES 4 Mukhi
ORIGIN Nepal
Microscope- Reticulated & layered skin, Natural fibers
Description- Loose Bead

RELATED

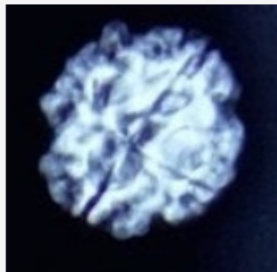

4 Mukhi :

As per GJSPC Laboratory standard's rudraksha bead having only FOUR grooves/mukh/faces starting from the stalk point and reaching to the opposite end of point is considered 4 mukhi rudraksha. The groove should be a naturally formed on the bead and should not be modified or altered by human forces. In general all 4 grooves divide the stone in 4 equal sections.

GJSPC LABORATORY

K-95, West Patel Nagar, New Delhi - 110008 Office:91-9871253335 Verify this report at www.gjspc.in