

GENERAL NOTES

- 1) ALL WORK REQUIRED TO COMPLETE THIS PROJECT SHALL BE PERFORMED IN ACCORDANCE WITH THE LATEST EDITION OF THE STATE OF OHIO DEPARTMENT OF TRANSPORTATION (ODOT) CONSTRUCTION AND MATERIAL SPECIFICATIONS OR THE SPECIFICATIONS/REQUIREMENTS OF THE CITY, EXCEPT AS HEREIN AMENDED. WHERE CONFLICTS OCCUR IN THE ABOVE, THE CITY REQUIREMENTS SHALL TAKE PRECEDENCE, UNLESS OTHERWISE DIRECTED BY THE CITY OR DESIGN ENGINEER.
- 2) ALL WORK INCLUDING PERMITS REQUIRED FOR REMOVAL, RELOCATION OR NEW CONSTRUCTION FOR PRIVATE OR PUBLIC WORK SHALL BE DONE BY AND AT THE EXPENSE OF THE CONTRACTOR AND INCLUDED IN THE BID PRICES FOR THE VARIOUS WORK ITEMS.
- 3) WHEN SPECIFIED ON THE PLANS OR IN THE SPECIFICATIONS, CONTINGENCY QUANTITIES SHALL BE PERFORMED ONLY UNDER WRITTEN DIRECTION OF THE OWNER. THE CONTRACTOR SHALL NOT ORDER ANY CONTINGENCY MATERIAL OR PERFORM ANY CONTINGENCY WORK UNTIL DIRECTED. THE ACTUAL WORK LOCATION AND QUANTITIES FOR SUCH ITEMS SHALL BE DOCUMENTED BY THE CONTRACTOR.
- 4) THE CONTRACTOR SHALL BE RESPONSIBLE FOR ALL CONSTRUCTION LAYOUT STAKING INCLUDING HORIZONTAL AND VERTICAL CONTROL.
- 5) ALL WORK IS SUBJECT TO INSPECTION BY THE OWNER. THE OWNER RESERVES THE RIGHT TO HALT CONSTRUCTION ACTIVITY FOR NONCONFORMANCE OF PLANS, SPECIFICATIONS OR OTHER APPLICABLE STANDARDS OR REGULATIONS. NO WORK SHALL BE PERFORMED WITHOUT AN AUTHORIZED INSPECTOR PRESENT, UNLESS OTHERWISE APPROVED.
- 6) ANY DEFECTS IN THE CONSTRUCTION, INCLUDING MATERIALS OR WORKMANSHIP, SHALL BE REPLACED OR CORRECTED BY THE CONTRACTOR BY REMOVAL AND REPLACEMENT OR OTHER APPROVED METHODS PRIOR TO ACCEPTANCE BY THE OWNER WITH NO ADDITIONAL COMPENSATION. THE CONTRACTOR SHALL BE RESPONSIBLE FOR DAMAGES TO EXISTING WATER, ELECTRICAL, STORM OR SANITARY SYSTEMS RESULTING FROM NON-CONFORMANCE WITH THE APPLICABLE STANDARDS OR THROUGH GENERAL NEGLIGENCE. FAILURE BY THE CONTRACTOR TO VERIFY AND/OR DETERMINE EXISTING INFORMATION WILL RESULT IN THE CONTRACTOR BEING RESPONSIBLE FOR ANY CHANGES NECESSARY TO COMPLETE THE WORK SPECIFIED WITHOUT ADDITIONAL COMPENSATION.
- 7) THE CONTRACTOR SHALL MAINTAIN A CURRENT SET OF CONSTRUCTION DRAWINGS ON SITE AT ALL TIMES.
- 8) THE CONTRACTOR SHALL MAINTAIN A SAFE WORKING ENVIRONMENT AT THE PROJECT SITE AT ALL TIMES. THE CONTRACTOR SHALL PROPERLY SUPPORT AND/OR MAINTAIN ALL EXCAVATIONS PER APPLICABLE SAFETY REQUIREMENTS AND COMPLY WITH ALL OCCUPATIONAL SAFETY & HEALTH ADMINISTRATION (OSHA) REGULATIONS. APPROPRIATE BARRICADES, WARNING LIGHTS, SIGNS, FENCING, ETC. SHALL BE ERECTED AROUND THE CONSTRUCTION AREA DURING ALL NON-WORKING HOURS TO ALERT PERSONS OF THE POTENTIAL DANGER ASSOCIATED WITH THE AREA UNDER CONSTRUCTION AS WELL AS TO PREVENT ACCESS BY UNAUTHORIZED PERSONNEL TO THE CONSTRUCTION SITE. THE CONTRACTOR IS RESPONSIBLE FOR ENSURING THE SAFETY OF THE GENERAL PUBLIC AS WELL AS ALL CONSTRUCTION PERSONNEL.
- 9) ANY EXISTING ROADWAY, LAWN, CURB, SIDEWALK, SIGN, FENCE, LANDSCAPING ITEM, OR OTHER APPLICABLE DISTURBED DURING CONSTRUCTION BUT NO REMOVAL OR REPLACEMENT SHALL BE REQUIRED BY THE CONTRACTOR WITHOUT ADDITIONAL COMPENSATION. THE CONTRACTOR SHALL MAINTAIN THE CONDITION EQUAL TO OR BETTER THAN THE EXISTING CONDITION PRIOR TO DISTURBANCE AND TO THE SATISFACTION OF THE OWNER.
- 10) PRIOR TO THE RELEASE OF THE RETAINER OR CONSTRUCTION BOND BY THE OWNER, THE CONTRACTOR MUST COMPLETE THE PROJECT PUNCH LIST. ALL PUNCH LIST ITEMS SHALL BE COMPLETED WITHIN TWO (2) MONTHS OF THE PUNCH LIST ISSUANCE DATE OR AS DIRECTED IN WRITING FROM THE OWNER.
- 11) WHERE EXISTING EXITS OCCUR, THEY SHALL BE FULLY MAINTAINED AT ALL TIMES AND SHALL BE KEPT FREE FROM MATERIALS, EQUIPMENT OR OTHER OBSTRUCTIONS.
- 12) CONTRACTOR SHALL MILL AROUND CURBS, BASINS, AND ADJOINING PAVEMENT TO PROVIDE A SMOOTH TRANSITION BETWEEN NEW AND EXISTING PAVEMENT SURFACES.

INFORMATION ONLY

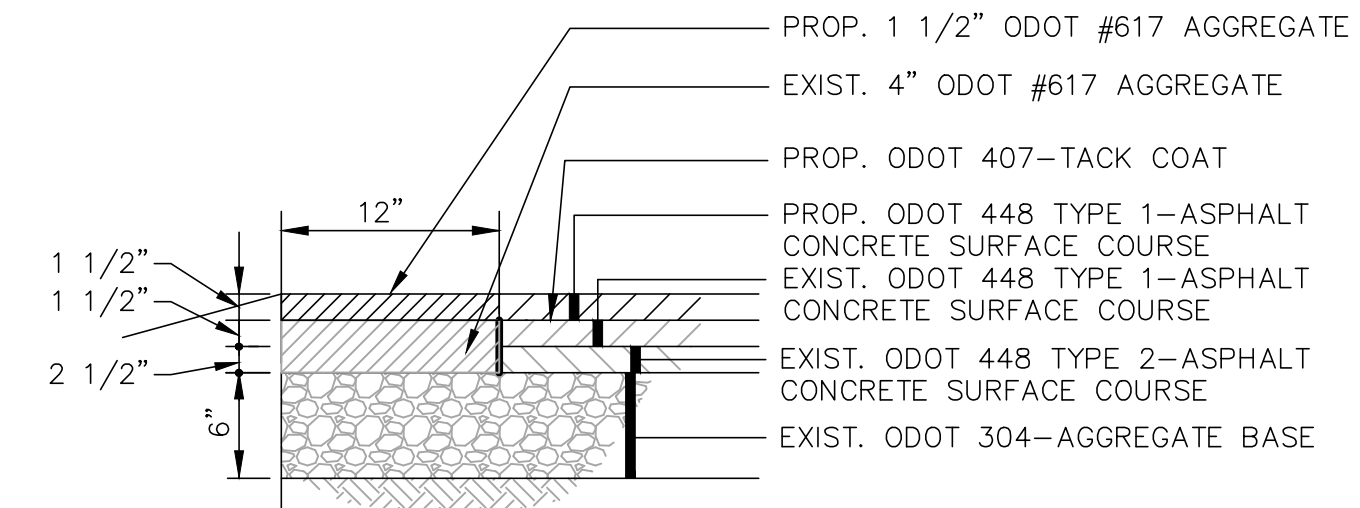

ASPHALT OVERLAY DETAIL
NOT TO SCALE

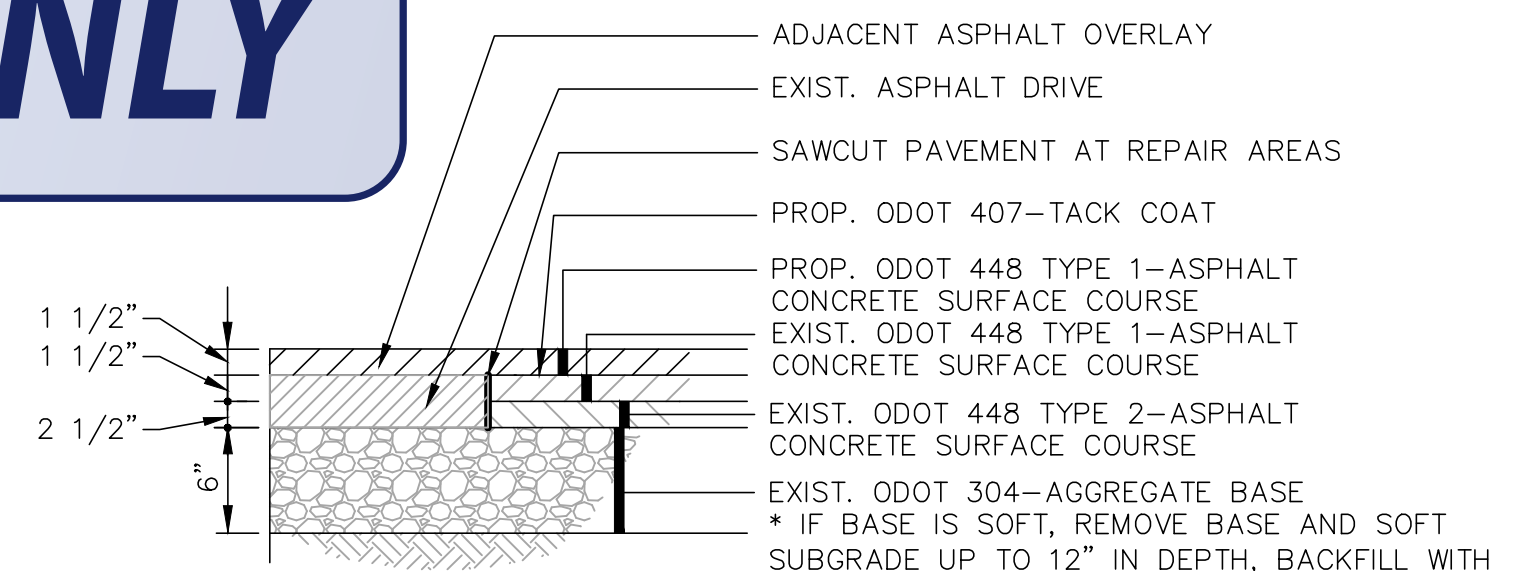

EXISTING ASPHALT REPAIR DETAIL
NOT TO SCALE

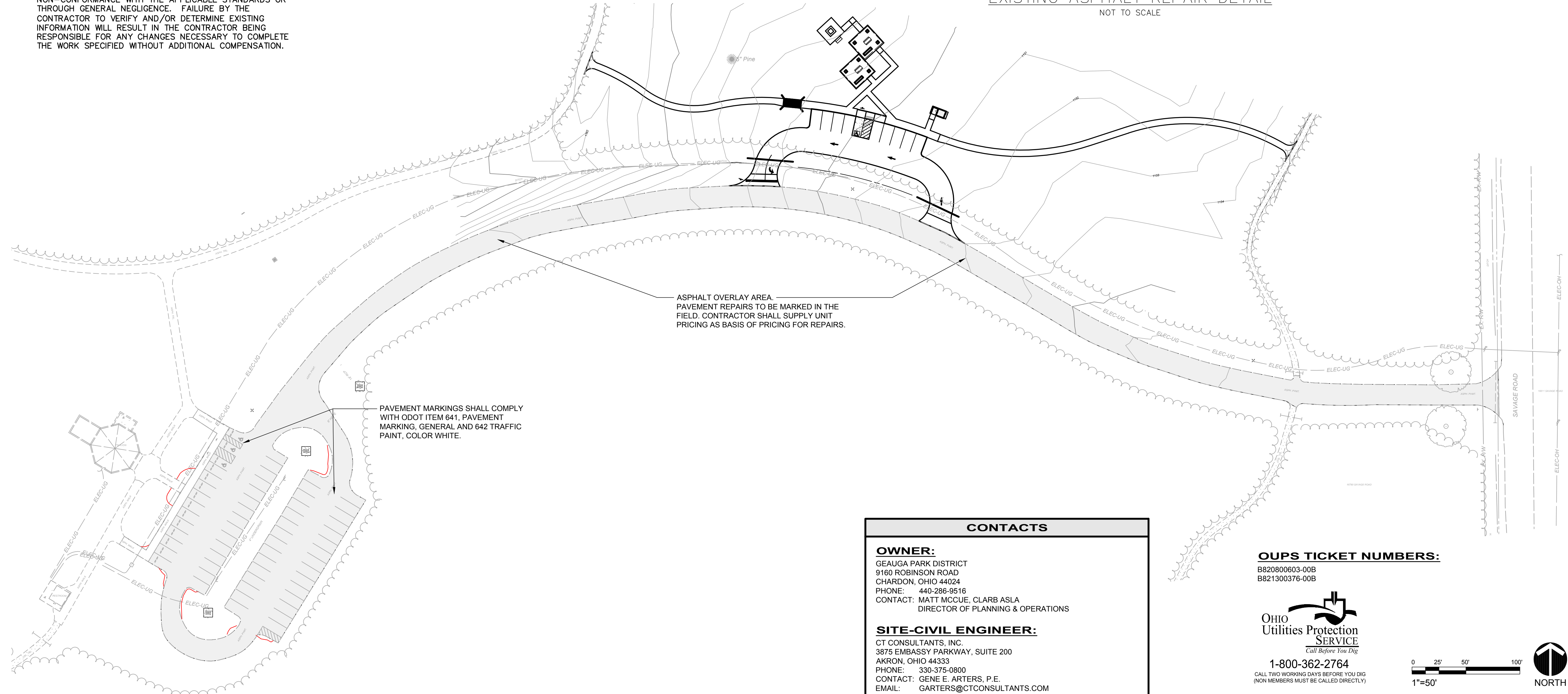
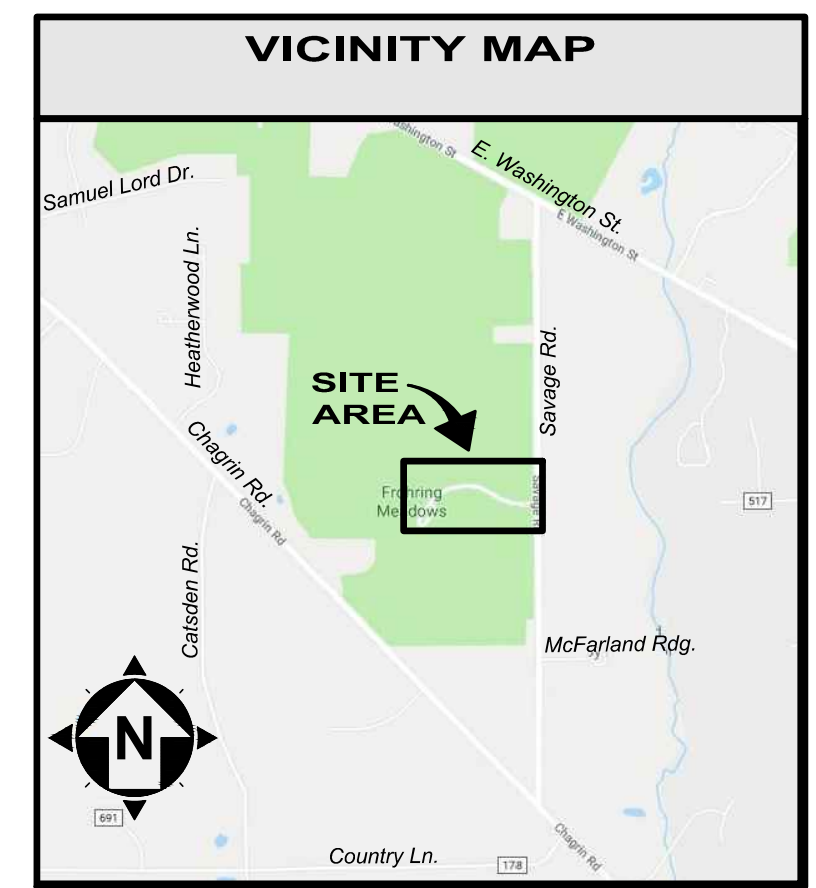

ASPHALT OVERLAY AREA.
PAVEMENT REPAIRS TO BE MARKED IN THE FIELD. CONTRACTOR SHALL SUPPLY UNIT PRICING AS BASIS OF PRICING FOR REPAIRS.

PAVEMENT MARKINGS SHALL COMPLY WITH ODOT ITEM 641. PAVEMENT MARKING, GENERAL AND 642 TRAFFIC PAINT, COLOR WHITE.

CONTACTS

OWNER:
GEAUGA PARK DISTRICT
9160 ROBINSON ROAD
CHARDON, OHIO 44024
PHONE: 440-286-9516
CONTACT: MATT MCCUE, CLARB ASLA
DIRECTOR OF PLANNING & OPERATIONS

SITE-CIVIL ENGINEER:
CT CONSULTANTS, INC.
3875 EMBASSY PARKWAY, SUITE 200
AKRON, OHIO 44333
PHONE: 330-375-0800
CONTACT: GENE E. ARTERS, P.E.
EMAIL: GARTERS@CTCONSULTANTS.COM

OUPS TICKET NUMBERS:
B820800603-00B
B821300376-00B

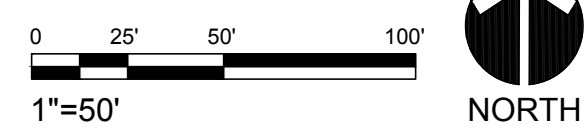

PRELIMINARY

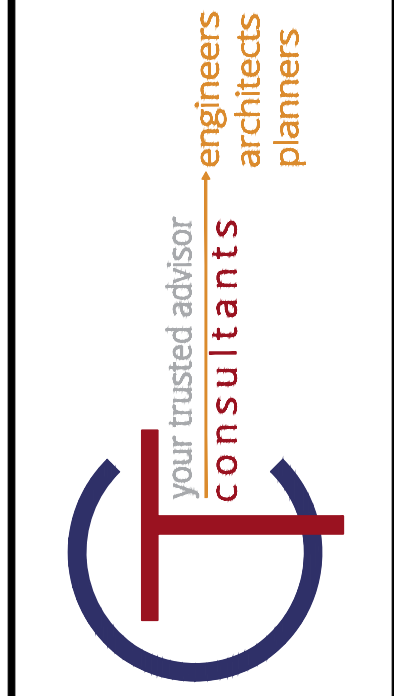

NO	REVISION	DATE

ISSUED FOR:	100% REVIEW	DATE:	10/04/18
SCALE:	1" = 50'	DESIGNED BY:	JH
DRAWN BY:	JH	CHECKED BY:	RW

**FROTHING MEADOWS PARK
ROADWAY RENOVATION**
16780 Savage Road, Bainbridge Twp., Geauga County, OH

ROAD RESURFACING PLAN

CT PROJECT NO.	GPD PROJECT NO.
189945	XXXXXX
DISCIPLINE	
CIVIL	
SHEET NAME	
C-100	
SHEET	OF
1	1